START

OF

REEL

THE QUINCY SUN

QUINCY MA

JAN - JUNE

1992

MICROFILMED BY
SPAULDING
CO INC
GRAPHIC MICROFILM DIV
STOUGHTON MA 02072
1993

ISSUE (S) MISSING

NOT

AVAILABLE

NOT PUBLISHED - JAN. 2, 1992

Inaugural Stori[illegible]es 10-11

THOMAS Crane Public Library
Box 379
Quincy, Ma. 02169

The Quincy Sun

VOL. 24 No. 16 Thursday, January 9, 1992 30¢

SECOND TERM OATH is given to Mayor James Sheets by City Clerk John Gillis at inaugural ceremonies at North Quincy High School auditorium.
(Quincy Sun photo by Tom Gorman)

At Second Term Start:

Sheets Sees $4-M Shortfall But No Override

By ROBERT BOSWORTH

The City faces a $4 million budget shortfall in FY 93 Mayor James Sheets declared Monday as he was sworn into a second two-year term in the North Quincy High School Auditorium.

After taking the oath of office from City Clerk John Gillis before some 400 state and local officials, department heads, city employees and invited guests, Sheets based his budget projection of an anticipated 10 percent or $2.9 million reduction in local aid and soaring fixed costs such as employee insurance, retirement benefits and workers compensation.

To close the expected $4 million budget gap in the FY 93 budget which begins July 1, Sheets proposed four courses of action:

•30 municipal positions which have become vacant through attrition will remain unfilled or cut, saving approximately $1 million.

•Continue pursuing major tax delinquents. During FY 91, the city recovered $1.4 million in delinquent tax money.

•Continue to search out new revenue sources.

•Recommend major reorganization of department structure.

Sheets, who did not offer any specific proposals regarding new revenue sources and department reorganization, said he would not recommend a Proposition 2 1/2 override. Instead, he called on all city departments and officials to work together to meet the economic challenges of the next fiscal year.

"We must remember that it isn't the revenue shortfall or the budget that will make the difference in 1992. It is our collective commitment to take charge of our own destiny," he said.

During his 33-minute address, the mayor also noted other top priorities for the next two years, including improving the city's school system, revitalizing the city's three business districts and enhancing the physical environment. In addition, he recounted some notable achievements, such as recycling, the budget turnaround at Quincy Hospital and the ever-growing Quincy College.

On education, the mayor said his administration will concentrate on making the city's school system "first rate." He did not offer any specifics, saying only,

(Cont'd on Page 10)

Major Points Of Mayor Sheets' Inaugural Address

•Projects $4 M Deficit In FY 93 Due To Anticipated $2.9 M Cut In Local Aid and Rising Fixed Costs

•To Offset Shortfall, Sheets Will Freeze Or Eliminate Funding For 30 Municipal Jobs;

•Pursue Major Tax Delinquents;

•Search Out New Revenue Sources;

•Recommend Department Reorganization.

•Will Not Recommend Prop 2 1/2 Override.

•Pursue Revitalization Of Quincy Center, Wollaston And North Quincy Business Areas.

•Pursue Funding For Old Colony Commuter Rail Station and Crosstown Connector.

•Recommend Major Administrative Reorganization For Quincy Public Schools.

•Find More Resources For Teaching And Curriculum Improvement.

•Propose Program To Cleanup City Beaches.

•Convert West Quincy Landfill Into A Recreational Facility.

Applaud Education Focus; Anxious About FY 93 Budget

Officials React Favorably To Mayor's Address

By ROBERT BOSWORTH

A random sample of city officials surveyed by *The Quincy Sun* responded favorably to Mayor James Sheets' second inaugural address Monday.

City councillors, state representatives and school committeemen surveyed gave the mayor high marks for his education emphasis and fiscal honesty in light of an anticipated $4 million shortfall in FY 93.

Some officials, who agree FY 93 could be the most difficult in recent years, said they are anxiously awaiting the mayor's proposals for government restructuring. Others had their own ideas on how close the shortfall next year.

Officials reacting to the mayor's address:

Council President Charles Phelan: "It was a very uplifting speech in some very dark, dark times for the city. He's looking at ways to deal with the city budget problems. The city council has been talking the last two years about doing some consolidations and combining some departments and I think that was a good part of the mayor's speech today.

"I think you'll find a lot of support on the city council on that. I'm very happy he's focusing on education. I think those are extremely important issues and I'm very pleased with the speech overall."

As for his own thoughts on saving money next year, Phelan replied, "I think we should look at combining, especially in the school department, some of the administrative functions such as the purchasing department. We have two purchasing departments, do we really need two purchasing departments?

"I think other city departments, in terms of the fire and the police, we have a tremendous overlapping in the emergency dispatch that I think that could be combined and worked into one. It would have to be

(Cont'd on Page 11)

LISTENING INTENTLY TO Mayor James Sheets' inaugural address are (front) Rep. Steve Tobin, State Inspector General Robert Cerasoli, Senator Paul Harold, former Ward 3 Councillor John Lydon, former Ward 6 Councillor Joanne Condon and City Solicitor Steve McGrath. At rear are Norfolk County Sheriff Clifford Marshall, Rep. Michael Morrissey and former Ward 6 Councillor Dennis Harrington.
(Quincy Sun photo by Tom Gorman)

Third Quarter Property Tax Bills Due Feb. 3

Property tax bills for the third quarter of fiscal 1992 were mailed Dec. 26 and will be due Monday, Feb. 3, announces Quincy Tax Collector Dana Childs.

Payments received in the collector's office after Feb. 3 will be assessed a late charge of 14% back to Feb. 3. Childs said payments are considered late if received after Feb. 3, regardless of the postmark date.

Property owners who have not received a bill should contact the collector's office Monday through Friday between 8:30 a.m. and 4:30 p.m.

New owners since Jan. 1, 1991 are advised that tax bills for 1992 are issued in the name of the old owner. They should obtain a copy of the bill from the old owners or the tax office.

The Board of Assessors also reminds taxpayers that applications for abatements must be filed by Monday, Jan. 27, 1992 and applications for exemptions must be filed by March 26, 1992. Also applications for abatement of personal property tax must be filed by Jan. 29.

Cheney Forming First Night Committee In Quincy

Councillor Michael Cheney announces he is forming a committee which will examine the feasibility of establishing a First Night Celebration in Quincy.

Cheney said there are several communities who have modeled their First Night after Boston which is typically a non-alcoholic family celebration whereby local residents get together in a festive atmosphere and enjoy the performing and non-performing arts while bringing in the New Year.

Many communities have events such as choral groups, small theatre groups that put on skits, individual performers such as mimes, as well as traditional holiday music, ice sculptures and a variety of children's activities throughout the evening.

Cheney said he hopes to get the business community involved in this project.

"We have a city that we can be proud of and a downtown that is the perfect setting for a First Night Celebration," said Cheney. "Quincy is a family community and our downtown is a most appropriate setting for this event."

He also noted Quincy has failed to tap into the many Quincy residents who are both from the performing and non-performing sectors. Anyone wishing to serve on this planning committee or otherwise become involved with Quincy's First Night may contact Councillor Cheney at his City Council Office at 773-1380, ext. 341.

Cheney is the chairman of the City Council's Tourism Committee and it is his hope that a First Night Celebration will enhance the city's increased efforts in attracting tourists to Quincy.

New City Hall Phone System Begins Operation Monday

By STEVE KAVANAGH

City Hall's new telephone system is scheduled to go on line Monday.

"Everything's on target. The conversion will be this weekend," said Robert Brennan, head of Quincy's Data Processing Department. Brennan said he spoke with NYNEX officials this week and was told that the phone company is ready to do the conversion.

The new system will not go into effect until Tuesday or Wednesday for the Fire Department because of major rewiring that has to be done, Brennan said.

The phone company is conducting training all this week for 350 city employees in the use of the new system.

Quincy will be converting its phone service to New England Telephone's Centrex system. City and phone company officials estimate the city will save approximately $65,000 a year or about $5,000 per month. The savings will total about $450,000 over the course of the seven-year pact.

Presently, if a resident calls the City Hall switchboard after 4:30 p.m. there is no answer.

One way the new system will improve service is to allow the public to dial a specific city department directly. The present system requires all calls to go through the city's switchboard at 773-1380.

A listing of individual department phone numbers will be listed in future editions of the telephone book and will also be mailed out with resident's water bills. The new listings will also be advertised in *The Quincy Sun*.

Centrex is simple to update which means new technology and equipment can easily be applied to the digital system.

Features of the new system include 25 "call processing" numbers for many city departments. For example, Brennan said, if a resident calls the Recreation Department a recording will instruct the caller to press "1" for information on the Lincoln-Hancock pool, "2" for vacation-week gym programs, "3" for the city tennis tournament, etc., or "9" to speak to a Recreation Dept. employee.

Each school in Quincy will be able to leave various messages for parents and students including "no school" announcements, information on PTO meetings, social and sporting events, etc.

Brennan said residents will be able to dial for information 24 hours a day although most departments and the main switchboard will still operate during normal 8:30 a.m.-4:30 p.m. hours. Callers dialing from a rotary telephone will still be connected to an operator during normal business hours. Callers who don't know which department they want should call City Hall's new main number, 376-1000.

The new system will also allow city departments, such as fire and public works, to list emergency numbers 24 hours a day--seven days a week.

Quincy Hospital and the Police Department will keep their present systems.

Brennan said that the schools, Quincy College, libraries, Fire Department and City Hall each have separate systems and will be consolidated.

The new system will also include a "Voice Mail" feature for most department heads, each City Councillor and the School Committee. Voice Mail works like an answering machine.

$229,597 In Wiring During December

The Quincy Wire Department issued 136 permits for an estimated $229,597 in wiring during December, reports Wire Inspector Thomas Purpura.

There were 59 certificates of approval to the Massachusetts Electric Company and $3,848 in permit fees.

In addition, there were 285 inspections, 72 defects noted, 37 reinspections and three fire calls.

QHS Parent Advisory Council Meeting Jan. 14

The Quincy High School Parent Advisory Council will meet Tuesday, Jan. 14 at 7:15 p.m. in the Pride Room of Quincy High.

All parents and teachers are welcome to attend.

Grand Opening
SHIPYARD DINER
South Street (next to Shipyard)
Under New Management
Breakfast & Lunch
Served Daily
Breakfast: Mon-Fri 6 am-11 am
Sat-Sun 7 am-1 pm
Specials $1.99 & up
Lunch: Mon-Fri, 11 am-3 pm
Specials $2.75 & up
Fish & Chips $3.95
Take Out & Kiddie Menu Available

FULL SERVICE OIL CHANGE
$16.90 Reg. $21.90. Call Dealer For Details. With this coupon only. Expires 1/15/92
CARBURETED MAINTENANCE TUNE-UP
$49.90 Most 4 Cyl. cars. 6 & 8 cyl. slightly higher.
Includes: Performance & Emissions Analysis
Install new resistor plugs
Adjust: timing, idle, fuel-air mixture, where possible
Inspect: sensors, belts, hoses & filters.
Plus Sparks Triple Guarantee see details below.
$15.00 OFF WINTER PACKAGE
Includes Any Sparks Tune-Up
Plus Oil, Lube & Filter up to 5 qts. of 10W30 oil
Plus Cooling System Flush up to 2 gal. of antifreeze
Call Dealer For Details. With this coupon only. Cannot be used in conjunction with any other offer. Expires 1/15/92
$5.00 OFF ON ANY BRAKE REPAIR
Call Dealer For Details. With this coupon only. Expires 1/15/92
SPARKS Computerized Car Care
OUR TRIPLE GUARANTEE
Prices: Our written quote is the price you pay.
Parts: Ours meet or exceed manufacturers' specifications.
Performance: Our work is warranteed for 12 month or 12,000 miles. Ask for Details.
QUINCY • 770-4933
664 Washington St., Rte. 3A
(across from The Ship Yard)
Hours: M-F 8-6 • Sat. 8-4

GRANITE LOCK CO
SERVICE MOBILE
AUTO-HOME-BUSINESS
• DEADBOLTS INSTALLED
• LOCKS REKEYED
• DOOR CLOSERS
• PANIC HARDWARE
• AUTO KEYS FITTED
VISIT OUR SHOWROOM
755 SO. ARTERY, QUINCY
472-2177

AFFORDABLE FAMILY PLANNING CARE
• CONVENIENT SCHEDULES • SLIDING FEE
• COMPLETE CONFIDENTIALITY • RESPONSIVE HEALTH TEAM
• PREGNANCY TESTING AND COUNSELING
• AFFORDABLE BIRTH CONTROL SUPPLIES
QUINCY FAMILY PLANNING
OUR NEW LOCATION IS:
148 PARKINGWAY
QUINCY, MA 02169
(617) 773-7331
HEALTH CARE OF SOUTHEASTERN MASSACHUSETTS, INC.

Is College In Your Future?
• Are you reevaluating your life or career?
• Do you want to do something for yourself?
• Would a Part-Time College program help you attain your goals?
At Quincy College you can begin your Associate's Degree or Certificate program this month by going part-time, either days or evenings, in one of our many degree programs. With 28 Majors and Concentrations to choose from you will be able to find a program to help you meet your goals. Financial Aid and Childcare are available. Our convenient Quincy Center location makes getting to college by bus, car or the red line easy.
Classes begin January 21
For more information contact the Admissions Office at:
(617) 984-1700
1-800-698-1700
QUINCY COLLEGE
34 Coddington Street, Quincy, MA 02169
The South Shore's Community College

SAME DAY SLIDES
(E-6 PROCESS)
only at
Photo Quick of Quincy
1363 Hancock St.
Quincy Center
472-7131

Quincy Bay Inn Hearing Continued Until Jan. 28

By STEVE KAVANAGH

A decision will be handed down by the License Board Jan. 28 regarding charges that the Quincy Bay Inn served alcohol to minors and to intoxicated individuals Sept. 24, 1989.

Assistant City Solicitor James Timmins is handling the city's case against the nightclub which revolves around the tragic death's of two 19-year old Quincy men that night.

Daniel Ward and Shawn Clancy died when Clancy lost control of his car and crashed on Route 3A in Hingham. Both were legally intoxicated and had been seen drinking earlier at Aquarius Nightclub at Quincy Bay Inn.

The License Board hearing had been delayed pending the outcome of the criminal case against the nightclub.

The hearing was continued when Michael Traft, an attorney representing the families of Ward and Clancy, submitted documents relating to the case which board members requested a chance to review.

"The corporate entity (of Quincy Bay Inn) admitted to sufficient facts on two counts of serving intoxicated individuals," Timmins said.

"This decision in the Dedham Court should trigger disciplinary action by the board," Timmins said.

Attorney for Quincy Bay Inn, Brian Gilligan argued that the License Board is different from a court of law and that the same standards do not always apply.

"The question for the board is did a violation of a statute occur?" Timmins said.

The defendants admitted in court that a statute was violated, Timmins said, and it is the License Board's duty to make a decision now.

The charge of serving underage individuals was more controversial.

A video tape was played which showed Ward brandishing an ID to the doorman at Aquarius. A fake ID was found in Ward's possession at the accident scene. Clancy was visible on the tape but the tape shut off before he could be filmed showing identification to the doorman. Clancy's regular driver's license, stating he was 19, was found in his possession at the accident scene.

Traft contends that Clancy did not have a fake ID that night and the nightclub was negligent in admitting him.

Quincy Liquor Inspector, Det. Sgt. Richard Laracy, told the board he had been at the nightclub that night and that he observed the doorman doing his job properly.

While he was there "Everyone was carded (checked for ID)," Laracy said.

Ward and Clancy visited Aquarius that night with a group of four other friends. Laracy said that the other four men had fake IDs.

An investigation led Laracy to believe that many of the IDs were being obtained by North Quincy youths through a connection in the Watertown Registry of Motor Vehicles office.

Ward's fake license identified him as Brendan Walsh. An investigation revealed that there were seven activities on Walsh's license between April 1987 and Dec. 1990. Walsh claimed his wallet had been stolen, Laracy said.

The activities on the license included a name change, two amended licenses, two duplicate licenses, a liquor ID and a duplicate liquor ID.

Laracy also discovered that Clancy's older brother, Donald, had six activities on his license in a short time period. They included three amended licenses, a duplicate, a liquor ID and a duplicate liquor ID.

"The only charges I brought against Quincy Bay Inn in court were for serving intoxicated persons," Laracy said. He said he would have been "laughed out of court" if he had pursued the underage charges.

STATE LOTTERY EMPLOYEES recently donated $175 and more than 300 pounds of food to the Quincy Community Emergency Food Center. State Treasurer Joseph Malone, second from right, presents the check to Carolyn Remy, director of the Emergency Food Center, at the Lottery's Braintree headquarters. Also on hand are, from left, Mary Woods and Tom McTigue, Lottery employees; and Eric Turner, executive director of the Massachusetts State Lottery.

Atlantic Fish & Lobster

Fresh Fish & Shellfish
Fried Foods - Daily Specials
Live Lobsters
Retail & Wholesale
Homemade Fish & Clam Chowder
Open 7 Days a Week

774-1122

148 Granite St.
In The Fruit Basket Store

Expert DRY CLEANING

TEL 328-1700

FASHION QUALITY CLEANERS

LAUNDRY - DRY CLEANING - ALTERATIONS - STORAGE

WEDDING GOWNS A SPECIALTY

PETER LIO
Owner

67 BILLINGS RD.
NO. QUINCY, MASS.

Hi Neighbor!

You can do better at Colonial Federal with a new car loan!

COLONIAL FEDERAL SAVINGS BANK
"Your neighborhood bank!"

QUINCY 15 Beach Street 617-471-0750
EAST WEYMOUTH Corner of Middle & Washington Streets 617-331-1776
HOLBROOK 802 South Franklin Street 617-767-1776
WAREHAM Cranberry Plaza 508 295-1776

INSURED FDIC

JAKE AND JOSH SHARE ENTHUSIASM. AND GYMBOREE PLAYS IT UP!

At GYMBOREE, your first experience of FUN is FREE! Come to our OPEN HOUSE the week of January 7 and try out over 40 pieces of specially-built play equipment, meet the teacher and play with Gymbo the Clown.

GYMBOREE is the world leader in parent/child play programs, featuring five age-appropriate levels for 3 months through 4 year olds. Come play it up!

YOUR CHILD GETS MORE OUT OF CHILDHOOD AT GYMBOREE.

OPEN HOUSE: January 7-11. Join Us!

©1992 Gymboree Corporation

(617) 449-3994

Braintree
Emmanual Parish
519 Washington St.
Fri., Jan. 10
3 mos.-16 mos. 9:30 am
1 Yr.-4 Yrs. 10:30 am
Sat., Jan. 11
3 mos.-16 mos. 2:30 pm
1 Yr.-4 Yrs. 3:30 pm

Hingham
Central Jr. High
220 Central St.
Tues., Jan. 7 & Sat., Jan. 11
3 mos-16 mos. 9:00 am
12 mox.-30 mos. 10:00 am
2 Yrs.-4 Yrs. 11:00 am

The Quincy Sun

USPS 453-060
Published weekly on Thursday by
The Quincy Sun Publishing Co., Inc
1372 Hancock St., Quincy, Mass. 02169

Henry W. Bosworth Jr., Publisher
Robert H. Bosworth, Editor

30¢ per copy. $12.00 per year by mail in Quincy
$14.00 per year by mail outside Quincy. $17.00 out of state

Telephone: 471-3100 471-3101 471-3102
Second class postage paid at Boston, Mass.

Postmaster: Send address change to
The Quincy Sun, 1372 Hancock St., Quincy, Mass. 02169

The Quincy Sun assumes no financial responsibility for typographical errors in advertisements but will reprint that part of an advertisement in which the typographical error occurs.

'Night In Jail' At Norfolk County Correctional Center

Sheriff Clifford Marshall will sponsor a 'Night In Jail" and "Jail and Bail" Friday, Jan. 17 at the Norfolk County Correctional Center, 200 West St. (Route 135), Dedham.

The event will serve as a training exercise for the Norfolk County Sheriff's Office staff and a fundraiser for various community organizations, civic and fraternal groups. The program is designed to promote awareness of the daily operations of the Norfolk County Correctional Center.

Single accommodations for the 'Night in Jail' are available first-come, first-serve. A $25 participation fee will be used to cover any costs associated with the evening. Remaining proceeds will benefit the Norfolk County Drug and Alcohol Awareness Program.

'Jail and Bailers' will participate in all 'Night in Jail' programs until their 'bail-out' time between 10 and 11 p.m. In addition to the $25 participation fee, the 'bail-out fee' may benefit the Norfolk County Drug and Alcohol Awareness Program or a favorite charity. The sheriff's department suggests the Leukemia Society of America; Muscular Dystrophy Association, Mass. Hospital School and 'Friends of Kevi: McNulty.'

Space is limited. Contact the Sheriff's public information department at 617-329-6730 exts. 204 or 212 to obtain a 'mock summons' detailing the procedures for this event.

Deadline to return 'summonses' to the Sheriff's Office is Monday, Jan. 13.

UNITED WAY OF MASSACHUSETTS BAY

Medically Speaking

by Michael M. Bakerman, M.D., F.A.C.C.

THE SERIOUS PAIN OF TENSION HEADACHES

Headaches are more often the butt of jokes than subjects for serious attention. Yet tension headaches, the kind that occur at times of physical or emotional stress, hit most of us at one time or another, and can be devastating. People who suffer severe, frequent tension headaches should get professional help. Because many long-time sufferers are heavy users of painkillers, treatment may include a weaning away from those drugs plus a prescription for antidepressants or muscle relaxants. Warm-water soaking, stretching exercises, heating pad sessions, and massaging of tense muscles may also be suggested. The key to long-term prevention of the headaches is to discover the triggers that bring them on, then finding ways to cope.

P.S. Tension headache suffers tend to repress anger and are often either highly competitive or chronically depressed.

Reducing the stress in your life can help prevent many medical problems from developing. If you would like to learn more about how you can modify your lifestyle to help ward off heart disease, call COMPREHENSIVE CARDIAC CARE at 472-2550. Office hours are by appointment at 101 Adams St. Suite 24, in Quincy. I am affiliated with Quincy Hospital and South Shore Hospitals.

Sunbeams

By Henry Bosworth

And, the Next Mayor?

In politics today is also tomorrow and this year is already next year, too.

On Monday, for example, there was Mayor James Sheets with his right hand raised taking his second term oath of office from City Hall Clerk John Gillis.

SHEETS

The setting was different. Instead of at City hall or the Quincy Vo-Tech gym, the inaugural ceremonies were held for the first time at the North Quincy High School auditorium.

But politician watchers were once again tuned in on their usual thought channel and political quiz program: Is The Next Mayor Also Here Today?

Well, if the next mayor is coming out of the City Council — where they usually come from — who will it be?

Two names most mentioned as potential mayoral candidates are Tim Cahill and Mike Cheney. Political observers think they are already on a mayoral collision course and will square off against one another down the road.

CAHILL

CHENEY

Possibly in 1993 if Sheets decides four years is enough of Excedrin headaches that go with being the city's chief executive and tires of trying to pull a fiscal rabbit out of the hat to cure the city's financial woes. And if times do get worse — and many experts still believe they will — he just might decide to let someone else pick up the torch and run with it.

And there's the increasingly restless voters an incumbent mayor has to contend with. Three and four-term mayors may be a thing of the past unless one finds a gold mine under City Hall. There are signs of voter attitude already shifting to giving a mayor two terms and then next batter up.

Any other possibilities in the present City Council?

Chuck Phelan as the new City Council president could put himself in a strong position the next two years. The City Council presidency is the city's second most powerful elective office and considered by many as the springboard to the mayor's office although that is not always so.

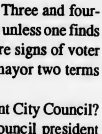

PHELAN

Of the holdover councillors from 1991, probably Ted DeCristofaro is the only one who doesn't have mayoral fantasies.

TOLAND

Patricia Toland who once said she was not interested in being mayor has changed her mind. She wouldn't mind being Quincy's first woman mayor.

KOLSON

FABRIZIO

CHRETIEN

And, Larry Chretien, Tom Fabrizio and Peter Kolson no doubt wouldn't mind someday to be His Honor if the right opportunity came along.

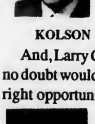

AYERS

And how about newcomer Bruce Ayers? Ward 6 has never produced a mayor. Could he someday be the first? He is considered a rising bright political star.

If the next mayor were to come out of the School Committee there would be some heavy betting on Dan Raymondi.

RAYMONDI

Raymondi, in a stunning political comeback, topped the School Committee field in both the preliminary and final elections last fall.

He says his interest is being a good School Committeeman and tackling the challenges of that job. But observers looking at his gung-ho comeback, feel he also has other things on his mind. Like, they think, another crack at the mayor's office.

He lost to Frank McCauley in 1981. But he would be a strong candidate if he decided to give it another shot in 1993 or 1995.

School Committeeman Ron Mariano who was elected state representative in the Third Norfolk District's special election to succeed Robert Cerasoli last fall, is another potential mayoral candidate. But he and Raymondi would not run against one another.

MARIANO

Anyway, last Monday wasn't just Monday. And this isn't just 1992. It is already tommorrow and 1993 to politician watchers.

❑

YOU'D HAVE TO say that Tom Nutley carried out his Ward 6 City Council duties right to the very end.

NUTLEY

Nutley dashed off a letter dated Dec. 31 to MDC Commissioner Ilyas Bhatti expressing concerns over "the mounting piles of debris on Wollaston Beach."

"I assume," he wrote, "that you are thinking in terms of a spring cleanup, but I am worried that people upon observing the debris and also assuming a spring cleanup might just use the beach this winter to dump their rubbish, old furniture, etc. which would not only create a larger problem but could result in an increase in rodents, etc. in this residential area."

❑

IF THERE WAS a Quincy Courage Award, our nominee would be Sean Barry who made his political debut — and an impressive one at that — in last fall's School Committee race.

SEAN

Sean, who is 27, has been waging a tough fight to save his right leg since 1986, after a bout with cancer. A severe infection reared up in his leg implant last October after a bad fall.

Sean came home from Massachusetts General Hospital for the holidays but has been re-admitted. The leg has to be amputated — probably this week.

"I'm doing fine — for now," he says. "I'm upbeat but ... I'll know better when it's over."

Sean says he'll be ready for the surgery after a special from Barry's Deli: a honey ham sandwich with Swiss cheese on an onion roll.

"If you only knew what he's been through," says his mother, Jeanne. "It's been so traumatic for him. "But he has faced it."

Sean, a journalism major graduate, hopes to go into that field in the future and already is returning to the political field.

He's a candidate for the Ward 5 Democratic City Committee in the March Presidential primary.

"And if I could have made it, I'd be in New Hampshire right now campaigning for Tom Harkins for President."

Best of luck Sean. A lot of prayers are with you.

To Focus On Community Input

Ayers: 'I Want To Be There For The People'

By ROBERT BOSWORTH

Bruce Ayers won't be wading into his new position as Ward 6 councillor. The new freshman councillor is diving into political waters head first.

Ayers, who was sworn in with Quincy's other elected officials Monday, already has a three major issues which demand his immediate attention: the reconstruction of the Quincy Shore Dr.--East Squantum St. intersection; possible rezoning of the Jordan Marsh parcel in Squantum; and the future use of the former Best Buy building on Quincy Shore Dr.

Although Ayers's transition to Ward 6 councillor will be fast and furious because of those issues, he is ready to accept the challenges of a freshman councillor.

"I'm excited," he said three days before his swearing in. "I'm looking forward to working with the mayor, the other councillors and most importantly the people of my ward mainly because no one knows the ward better than the people who live here."

Ayers, who will turn 30 in April, succeeds former Ward 6 Councillor Thomas Nutley who he defeated last November.

Looking ahead to the next two years, Ayers has set short and long-term goals as Ward 6 councillor. In the short run, he hopes to establish an open line of communication for his constituents.

"I'm trying to establish an open line of communication with my constituents," he said, pointing out he will soon set up office hours at his business, Ayers Bros. Handicap Conversion Center, off East Squantum St.

The hours, he says, will be held a few different weekday nights not to conflict with other city or community meetings.

"I want to be a communicator. I want to have a good relation with the ward. People want to be kept informed of what's going on. Community meetings are very important. I also want to be a watchdog for them by watching out for their interests."

By keeping communication lines open and meeting with constituents, Ayers hopes to act on and resolve community issues with the help and support of Ward 6 residents.

For example, Ayers intends to set up separate community meetings on the intersection reconstruction project, Jordan Marsh rezoning issue and the future of the Best Buy site before voting on them. He'll also meet with the proper representatives and officials for more input.

NEW WARD 6 Councillor Bruce Ayers examines a blueprint for the reconstruction of the Quincy Shore Dr.--East Squantum St. intersection. The intersection project is one of three major issues the freshman city councillor will be addressing early in his first term. *(Quincy Sun photo by Robert Bosworth)*

Ayers "inherited" one of the issues, the proposed rezoning of the Jordan Marsh site, from Nutley. The former councillor proposed the 10-acre site be rezoned from Business B to Planned Unit Development last month.

In proposing the change, Nutley said PUD would allow the community to provide public input to any significant change, or expansion, to the Jordan Marsh warehouse building and adjoining property to protect the quality of life and property values in the area.

Ayers will soon meet with representatives from Jordan Marsh, councillors-at-large, Planning Director Richard Meade and the community to discuss the proposal and the pros and cons of the Business B and PUD zoning categories.

"Jordan Marsh has always been a good neighbor and one of the city's biggest taxpayers. I'd like to give them a chance to sit down and air their concerns.

"Then I'll meet with the directors of the community associations and the residents. I don't want to make a zoning change without community input and without understanding the pros and cons of each zoning classification."

Ayers said he hopes to schedule meetings on Jordan Marsh, as well as the intersection reconstruction and Best Buy site, in the next few months. The first meeting could be held by the end of the month.

"I'd like to start these meetings in January but we have the Best Buy issue and intersection project going on so it will be a busy first half of the year. I want to give each project the time it needs to do a thorough research job."

The Quincy Shore Dr.--East Squantum St. intersection reconstruction could begin in the spring. According to Ayers, three proposals have been drafted and will be brought up at a future meeting.

The plan which seems to have the most support from local officials calls for a small island or barrier in the middle of East Squantum St. from the Quincy Shore Dr. intersection past the entrance to Dunkin Donuts. The island would prevent motorists who travel north on Quincy Shore Dr. and take a right onto East Squantum St. from cutting across East Squantum St. and entering the donut shop, thereby eliminating any traffic tie-ups on East Squantum St.

All three plans call for the MDC side of East Squantum St. to be widened to accommodate the increased traffic created by the MWRA's Squantum ferry. The project will be financed by a $1.3 million mitigation package signed by the city and MWRA last year.

As for the Best Buy site. Ayers said one proposal under consideration is a Walgreen's moving into the front section of the building. The rear may be used to expand the adjoining liquor store.

"Residents are concerned about traffic, lighting and creating jobs. They also want to know if there is a need for the proposed store. People want jobs.and this would be a great opportunity for the Best Buy site to get back on its feet," Ayers said, adding, "We'll hold more meetings on that, too."

The freshman councillor will have the distinction of serving as the first chairman of the council's new Handicapped Affairs Committee. The committee was created by new Council President Chuck Phelan.

The appointment is right up Ayers's alley. Besides managing the handicap conversion center, he is a community access monitor for the state's Office of Handicapped Affairs.

The new committee will be responsible for ensuring that new buildings in Quincy, as well as existing structures which undergo more than $50,000 in changes, meet the requirements spelled out by the Americans With Disabilities Act.

Requirements include handicapped parking, curbcuts, sidewalk ramps with hand rails, fire alarms and handicapped accessible bathrooms with proper faucets and toilets.

When Nick's Restaurant, corner of Granite and Whitwell Sts., was being built, Ayers met with the owner to explain the new requirements. In turn, the owner complied as the building was constructed.

"It didn't interfere with his building. It worked out well.

"To the average person, the requirements don't seem like a big deal but if you're in a chair. . . it can be frustrating because they can't go into places because they're not handicapped accessible."

In addition, the committee will explore federal and state grants which fund such items as house lifts.

Phelan also appointed Ayers chairman of the council's Public Works Committee. "I'm looking forward to working with (former chairman and Ward 1 Councillor) Peter Kolson and Public Works Commissioner David Colton."

As for long-term goals, Ayers said he wants to improve the quality of life in Ward 6 as well as work with other officials to bolster public safety and education.

The people of Ward 6 want good schools, safe streets and hope for a bright and healthy future.

"I want to protect people's interest in the ward and be there for the people when they need me."

Quincy's Yesterdays

McIntosh Bows Out Of 'Plan E' Dinner

Jan. 8-14 1953 39 Years Ago

Mayor David S. McIntosh and Mayor Francis X. Collins of Salem were to have been the featured speakers at a dinner honoring City Manager William J. Deegan Jr. at the Masonic Temple.

But McIntosh withdrew at the last minute, saying that while he had nothing against Deegan, he suspected that the dinner would be little more than a rally for the controversial Plan E.

"I have every reason to believe that this will be a testimonial, not to the city manager, but to Plan E," said the Mayor.

"I am against Plan E."

MODERNIZE CENTRAL

Rudolph Lofgren, assistant school superintendent for maintenance, suggested that three major changes could be made in Central Junior High School to make it usable for the next 15 years.

He listed the changes as additional toilet facilities on all three floors, moving the cafeteria to the basement, and replacing the 47-year-old boiler.

COST OF FENCING

Henry F. Nilsen, superintendent of engineering, estimated it would cost $64,000 to fence in the Quincy quarries and the fences would not be effective in keeping out youngsters.

The city owned 24 quarries and was considering the purchase of Field and Wilde Quarry, where the body of the long-missing Danny Mattson was found recently.

Nilsen said it would cost between $115,000 and $160,000 to fill in Field and Wilde.

BRADFORD REJECTED

The School Committee, citing a long-standing policy against naming buildings for living persons, declined to name the newly enlarged Trade School for former Mayor William A. Bradford.

But City Historian William C. Edwards pointed out that the Willard School in West Quincy was named on March 28, 1855, six years before its namesake, Solomon Willard, died.

QUINCY-ISMS

Clifford O. Mason of 164 Crabtree Rd., Squantum, a retired businessman, took over as temporary executive vice president of the Quincy Taxpayers Association ... Five of seven new vehicles in Quincy's fleet of snow-fighters arrived shortly before a northeaster deposited 12-18 inches of snow on the city, the heaviest since 1945 ... Baked stuffed lobster was $1.50 at the Maple Cafe, 6-8 Maple St., G. Ronald Aluisy, proprietor ... Three men were certified by Civil Service for appointment to a $3,300 vacancy on the Quincy Fire Department, Robert E. Miller, 191 Taffrail Rd., Germantown; Leonard P. LeBlanc, 483 Hancock St., North Quincy, Patrick J. McAuley, 10 Beechwood St., Quincy Point ... Quincy Detectives Warren Corbett and John Fitzgerald were in Livermore Falls, Maine to bring back a man suspected of passing bogus checks in Quincy ... Jane Russell and Groucho Marx were starring in "Double Dynamite" at the Lincoln Theater in Quincy Point ... The Hathomar Club of the First Baptist Church, Wollaston, held a party at the home of Mr. and Mrs. George Alexander, 117 Everett St., to swap unwanted Christmas presents ... The Quincy High School basketball team fell behind 34-12 at halftime, its poorest first half in five seasons, and bowed to Chelsea, 60-41 ... J. Everett Robie was elected clerk of the Quincy Trust Co ... Acting Police Chief William Ferrazzi assigned Patrolman Edward F. Gentile to the detective bureau and the same day Gentile arrested a North Quincy youth wanted for a $19 robbery at the Norfolk Flower Shop, 287 Hancock St ... Mrs. Anna Carlson was installed as chairman of Skandia Lodge, Vasa Order of America ... Workers at the Bethlehem Steel Co.'s Fore River Ship were urging the Wage Stabilization Board to approve a full $2 an hour wage rate for first class mechanics ... Hamburger was 49 cents a pound and oranges were 29 cents a dozen at Mohican Market, 29 Chestnut St ... Herbert A. Brecht of 22 Samoset Ave., Merrymount, was re-elected president of the Shipbuilders Cooperative Bank ... Preparations were being made to dedicate the Snug Harbor School in Germantown, the first elementary school built in Quincy since 1929 ... Roberta A. Sealund, daughter of Mr. and Mrs. Walter H. Sealund of 83 Shawmut St., West Quincy, made her first flight as a stewardess for Colonial Airlines ... Sgt. George R. Reardon of 144 Farrington St., Wollaston, arrived in Seattle aboard the Navy transport Marine Adder from the Far East.

Marie's Kitchen

By MARIE J. D'OLIMPIO

Diane's Meat Stuffed Peppers

I can certainly tell the holidays are over because I put all the Christmas table cloths away and our "funds are low." So I take to the kitchen where it's just waiting for the activity of normal cooking to begin again. Here is a great recipe for stuffed peppers given to me by a friend, Diane. They were a welcome change from all of the holiday fare.

DIANE'S MEAT STUFFED PEPPERS

6 large peppers, either green, red, yellow or combination (or the ones on sale)
1/4 cup olive oil
1/2 cup chopped onion
3/4 Lb beef, turkey, pork or veal (or a combination)
3/4 cup parmesan or romano cheese
2 cups cooked rice
3 Tbsps parsley
salt and pepper to taste
3 Tbsps red wine (optional)
3/4 cups tomato juice (or leftover tomato sauce.)

Preheat oven to 350 degrees. Trim the stems from the peppers and remove seeds.

In a large skillet, heat the oil and add the onion and garlic. Saute until transparent. Add the meat and stir until blended. Stir in the remaining ingredients (except the tomato juice or saute). Let cool slightly and then stuff the peppers with the mixture. Place the peppers on a greased baking dish and pour the tomato mixture around them. Bake until tender (about 30 to 40 minutes). Baste occasionally with the liquid from the pan if needed. When I stuff peppers, I sometimes cut them in halves for easier cooking, but either way is fine. Thanks Diane!

STEP Program To Be Held At Point Congregational Church

The South Shore and Coastline Councils for children will provide an "Early Childhood STEP Program" for mothers and fathers, grandparents and other adults responsible for caring for children up to six years of age.

STEP stands for "Systematic Training for Effective Parenting," which is a nationwide and popular parenting program followed by more than two million parents.

A series of seven sessions will be provided by the Quincy Point Congregational Church, Washington St. and Southern Artery, beginning on Thursday, Jan. 9 and continuing each Thursday evening to Feb. 20 from 7:30 to 9 p.m. in the church's social hall. The series will be led by trained volunteers from the South Shore and Coastline Councils for Children.

Topics for the seven classes include: "Understanding Young Children," "Understanding Young Children's Behavior," "Building Self Esteem in the Early Years," "Communicating with Young Children," "Helping Young Children Learn to Cooperate," "Effective Discipline," and "Nurturing Emotional and Social Development."

The fee for the program is $45 per family. This includes a 150-page book, "Parenting Young Children." Some scholarship help may be available through the Council for Children. For more information, call the council at 471-4606 or the church at 773-6424.

Mr., Mrs. Martin Millane Jr. Parents Of Daughter

Martin and Noreen Millane of Belmont are parents of a daughter, Catherine Noreen, born Nov. 9 at Newton-Wellesley Hospital.

Grandparents are Mr. and Mrs. John F. Mannix of Quincy and Mr. and Mrs. Martin Millane Sr. of Quincy.

YMCA 100th Anniversary Open House Saturday

The South Shore YMCA will hold its 100th anniversary open house Saturday, Jan. 11 from 9 a.m. to 8 p.m. at the YMCA, 79 Coddington St.

The open house will be a free day of fun and activities and classes for adults and children of all ages.

Special events will include the "Outrageous Obstacle Course" at 11 a.m., for children ages five to 15. Prizes will be awarded in this activity. Also for children, a morning of arts and crafts, face painting, sports, games and fun with Sunshine the Clown is scheduled from 9 a.m. to noon.

For adults, several free fitness classes are available to try, including aerobics at 9 a.m. and 10:30 a.m., and STEP aerobic classes at noon and 4 p.m.

People of all ages can participate in the Treadwall Competition at 1:30 p.m. The treadwall is a vertical climbing wall. A demonstration will be held at 1 p.m., with the competition beginning at 1:30 p.m. Prizes will be awarded to the winners.

A juggling demonstration at 1 p.m will be followed by free juggling instruction.

The YMCA will also be open to the public for regular activities, including use of the pool and gym. There will be adult lap swim periods from 12:30 to 3 p.m. and 6:30 to 8 p.m. and youth and family swimming from 4 to 6:30 p.m. The gym is open for basketball from noon to 1 p.m.

Tours of the facility will be available all day, and door prizes will be given out throughout the open house. Several YMCA activities may be observed, including youth karate from 9 a.m. to 1 p.m. and youth basketball from 9 to 10:30 a.m.

For more information, call Natalie Norton at 479-8500.

Daniel Camacho Named YMCA Youth Of The Year

The South Shore YMCA, 79 Coddington St., has named Daniel Camacho of Stoughton as the YMCA Youth of the Year.

Camacho, a junior at Stoughton Senior High School, has been involved in the YMCA for five years as a camper at Camp Burgess for Boys and as a volunteer.

Last summer, Camacho was a counselor-in-training at Camp Burgess, the Y's resident camp located on Cape Cod. He has also been part of a volunteer maintenance effort called Teen Camp Crew. The group has dedicated many volunteer hours at camp, especially in the aftermath of Hurricane Bob.

According to Tim Millbern, executive director of the YMCA Camping Services Division, "Danny is a leader at camp, and is well respected by both his peers and counselors. We are very pleased to have the opportunity to honor Danny as our Youth of the Year."

DANNY CAMACHO accepts the YMCA Youth of the Year Award from George Atkinson, YMCA Board President, while his grandmother looks on.

Adds Ralph Yohe, YMCA general executive director, "Danny represents the best of YMCA camping. From a young, nervous camper five years ago, Danny has grown into a positive, happy and well-rounded young man. His volunteer experience will be an important one, and the skills he has acquired at camp will serve him well in the future."

Camacho received his award at the YMCA's recent recognition event, Celebration '91.

United Quincy Alliance Meeting Jan. 15

The United Quincy Alliance of the United First Parish Church will meet for dessert Wednesday, Jan. 15 at 1 p.m. in the parish hall.

Hostesses will be Louise Hall and Jean Thomas.

Speaker for the program following the social hour will be Janet Ellis of the Office of Discrimination, Quincy.

Guests are welcome.

Emblem Club Meeting

The Quincy Emblem Club was scheduled to meet Wednesday, Jan. 8 (yesterday) at 7:30 p.m. at the Elks Home, 440 East Squantum St.

Members were asked to remember to bring socks and towels for the detox center.

Mr., Mrs. John Meade Parents Of Daughter

John and Deborah Meade, 10 Bittern Rd., are parents of a daughter, born Dec. 20 at South Shore Hospital, Weymouth.

BRIDAL DIRECTORY

RECEPTION HALLS

STYLISH 120-SEATER DISCOVERED NEAR MARINA BAY. THOUGHT TO BE AMELIA'S. The secret's out.

The function room at Amelia's has become one of Boston's most popular spots for weddings, showers, corporate meetings, and get-togethers of all kinds. We feature an extensive menu at affordable prices. We overlook Manna Bay and the Boston skyline. We'd like to make your next function really fly.

Please call 617-471-1453.

A·M·E·L·I·A·S

305 Victory Rd. No. Quincy, MA

FLORISTS

Flowers by Helen
367 BILLINGS ROAD
WOLLASTON, MASSACHUSETTS 02170
Flowers For All Occasions
Specializing in Weddings
471-3772
Certified Wedding Consultants

Quint's Florists
761 So. Artery
Quincy
773-7620

PHOTOGRAPHER

Photography McIntire's Studio
679 Hancock Street, Quincy (Wollaston)
479-6888

MUSIC

Space Available

HONEYMOON SPECIALISTS

This Space Available

BAKERY

O'BRIEN'S BAKERIES
9 Beale Street
Wollaston
472-4027

JEWELRY

LeCOLSON Fine Jewelry
Quality and Integrity a Tradition
The Coletti Family Al - Dave - Mark
730 HANCOCK ST., WOLLASTON 02170 786-7942

"Rockin' into the 90's"
D.J. STEVE KAVANAGH
Music for all Occasions
"Music for people who take their fun seriously!"
773-4936

SOCIAL

WILLIAM GARDNER and DIANE ROSSI

Diane Rossi Engaged To William Gardner

Mr. and Mrs. William Rossi of Long Island, N.Y. announce the engagement of their daughter, Diane Marie, to William K. Gardner Jr. He is the son of Mr. and Mrs. William K. Gardner of Quincy.

Miss Rossi is a graduate of Smithtown High School and Fisher Junior College. She is employed as a sales representative for Carole Little Designer Clothing in the Boston area.

Mr. Gardner is a graduate of Archbishop Williams High School and received his B.S. in business administration and finance from Suffolk University. He is employed as a portfolio accountant for Brown Brothers Harriman and Company.

A June wedding is planned.

Big Sister Asian Program Expanding To Quincy

The Greater Boston Sister Program will meet Tuesday, Jan. 21 from 6 to 7:30 p.m. at the South Shore Big Sister Office, 77 Parkingway, Quincy Center.

The group, which already has an Asian program in the Boston area, is expanding its services to Asian girls in Quincy and Randolph. Through the Big Sister Program, girls ages 7-15 are matched to adult female role models.

For more information call Mary Ann Maguire or Helen Du at 328-1061.

NQ Senior Citizens Meeting Jan. 9

The North Quincy Senior Citizen's Club meeting, scheduled for Jan. 2, has been postponed until Thursday, Jan. 9 at 12:30 p.m. at the Quincy Community United Methodist Church, 40 Beale St.

A Whist Party will be held the following week, Jan. 16 at 12:30 p.m.

Mr., Mrs. Gary MacNeill Parents Of Daughter

Gary and Nicole MacNeill, 152 Barham Ave., are parents of a daughter, born Dec. 20 at South Shore Hospital, Weymouth.

MR. and MRS. BRIAN CHRISOM

Kathleen Flaherty Wed To Brian Chrisom

Kathleen Flaherty, daughter of Mrs. Joseph Flaherty of Merrymount, was recently married to Brian Chrisom, son of Mr. and Mrs. Peter Chrisom of Milton.

A Nuptial, candlelight ceremony was officiated by Fr. Bryan Parrish of Quincy at Regis College Chapel, Weston. A reception followed at South Shore Country Club, Hingham.

The bride was given in marriage by her brother, Brian Flaherty of Atlantic Beach, Fla.

Patricia Patten of Merrymount served as Matron of Honor for her sister.

Bridesmaids were Maureen Berry of Milton, Susan de Varennes and Patricia McCart, both of Quincy, all sisters of the groom; Mary Amaru of Westwood and Carol McGlone of Weymouth.

Brendan Chrisom of Portland, Maine, served as Best Man for his brother.

Ushers were Peter Chrisom, Jr., of Milton, Sean Chrisom of Milford, and Kevin Chrisom of Dorchester, all brothers of the groom; Darrell Baker and Gregory Sexton of Milton; Christopher Berry of Milton, brother-in-law of the groom; and Philip Amaru of Westwood.

The bride is a graduate of Sacred Heart High School, Weymouth, and Regis College. She is employed as an account manager by Conventures Public Relations, Boston.

The groom is a graduate of Milton High School and Norwich University. He is employed as an account representative by Scott Paper Company of Philadelphia.

Following a wedding trip to Negril, Jamaica, the couple is residing in Quincy.

MR. and MRS. JOHN COLLINS

Eileen Miller Wed To John Collins

Eileen Miller, daughter of Edward and Eileen Miller of Wollaston, was recently married to John Collins, son of Robert and Dorothy Collins of Dorchester.

A Nuptial Mass was celebrated at Sacred Heart Church, North Quincy, and was officiated by the Rev. Cornelius Heery. A reception followed at Lantana, Randolph.

Karen Miller of Wollaston served as Maid of Honor for her sister.

Bridesmaids were Kathleen Mulligan of Brockton, Sheila LeBlanc of South Boston and Judy Miller of Lyndonville, Vt.

Junior Bridesmaid was Amy Collins of Barre, Vt. Caitlyn Miller of Lyndonville, Vt. was Flower Girl.

Robert Collins of Randolph served as Best Man.

Ushers were Timothy Collins of Barre, Vt., Stephen Miller of Quincy and Edward Miller of Lyndonville, Vt.

Jr. Usher was Daniel Collins of Randolph. Andrew Collins of Barre, Vt., served as Ring Bearer.

The bride is a graduate of North Quincy High School and Newbury College. She is employed as an assistant branch manager by South Boston Savings Bank.

The groom is a graduate of Christopher Columbus High School, Dean Junior College and Northeastern University. He is employed as supervisor of shipping and receiving for Northeastern University.

Following a wedding trip to Hawaii the couple is residing in Plymouth.

NEWSCARRIERS WANTED

Here's a chance to earn extra money by building a Quincy Sun home delivery route.

Telephone: 471-3100

ALL FREE TO YOU

If you've become engaged, are a new parent or moved, I'd like to call on you with gifts in my basket, information and cards you can redeem for more gifts at local businesses. Free to you and a helpful way to learn answers to your questions.

BARBARA MENDEZ
479-2587
Welcome Wagon

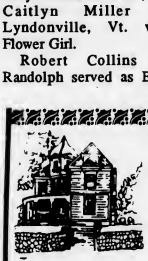

Winfield Gift Emporium

After Christmas Clearance
25%-50% OFF
All Merchandise

Hours: Tues-Sat. 10:00 am-5:00 pm
Open Sunday 12-5 pm
Closed Mondays
853 Hancock St., Quincy 479-9784

Dana McMullan
Magic and Illusion for over 15 years!
*Banquets *Fairs
*Promotions *Schools
*Festivals *Parties

Now Booking!
(617) 567-1594

MONDAY SPECIAL
WASH • CUT • BLOWDRY
We Do Stenciling
HERS $20.00 Long hair slightly higher

TUES. & THURS.
BLOW CUT SPECIAL
HIS $13.00 Includes Shampoo

WEDNESDAY SPECIAL
PERM SPECIAL
UNIPERM $42.00 Long hair slightly higher Complete

GOLDWELL FOAM PERM $57.00 Complete slightly higher for longer hair

All specials performed by one of Russell's staff

Nail Tipping and Overlay $60
Sculptured Nails $60
Pedicures $25
"Body and Facial Waxing Available"

Russell Edward's
Hairplace One and Two
OPEN 9-5 DAILY AND WED & THURS EVENINGS
Corner Hancock, Chestnut Sts., 1 Maple St., Quincy 472-1060

Holidays In Quincy Celebration

SHARON GREEN, a teacher at Beechwood Music School, Wollaston, plays the harpsichord at the "Holidays in Quincy" celebration at the Josiah Quincy House.

ALICIA D'OYLEY, a student at Beechwood Music School in Wollaston, plays the harpsichord while Rachael Gammie watches at the "Holidays in Quincy" celebration at the Josiah Quincy House.

JUSTIN GRAEBER, a student at Beechwood Music School in Wollaston, plays the harpsichord while Adam Graeber, Bobby Woods and their piano teacher, Sharon Green, watch at the "Holidays in Quincy" celebration at the Josiah Quincy House.

Quincy Art Assn. Classes Begin Jan. 13

The Quincy Art Association, 26 High School Ave., will begin its eight-week winter schedule Monday, Jan. 13.

Classes include oil, watercolor and pastel painting, calligraphy, portraiture and heirloom Oriental rugs.

Children's classes will be held on Tuesday afternoons and Saturday mornings.

One day workshops will be held for floral and still life oil painting and sweatshirt painting.

For information and to register call Margaret Claffey, class coordinator, at 770-2482.

Oil Painting Demonstration Jan. 14

The Quincy Art Association will hold its monthly meeting and oil painting demonstration Tuesday, Jan. 14 at 7:30 p.m. at the River Bay Club, Brackett St.

Featured artist will be Anet Paglierani of Wollaston, who teaches locally in her home studio and at Braintree Art Association. Her paintings are known locally and throughout New England and the West Coast.

The public is invited.

Free Faculty Concert At Beechwood Jan. 15

The Music School of the Beechwood Community Life Center will sponsor an open house and free faculty concert Wednesday, Jan. 15 at 7 p.m. at the center, 225 Fenno St., Wollaston.

The concert is open to the public and will feature faculty members Bob Scott, classical guitar; Bob Melpignano, guitar; Eniko Konye, voice; Les Arbuckle, saxophone; Marilyn Haverly, piano; Michael Feldman, piano; Terry Sinskie, piano; Hiro Honshuku, flute; and Susan Bill, viola.

Parents are encouraged to bring children to acquaint them with the different instruments and music classes available at Beechwood. A reception will follow the concert to give everyone the opportunity to meet the musicians and ask questions.

For more information call 471-5712.

New Senior Classes Begin Today At Fenno House

A new series of Thursday classes for senior citizens will be held at the Fenno House, 540 Hancock St., beginning in January.

Knitting, crewel and embroidery classes will begin today from 10 a.m. to noon and will continue on a weekly basis.

A line dance class will begin Thursday, Jan. 16 from 11 a.m. to noon and also will be held every week at the same time.

Senior citizens from Quincy who are not residents of the Fenno House are welcome to attend. There will be a minimal charge for each class. For more information call Phyllis Bogosian at 773-5483.

O'Brien Towers Flea Market Jan. 11

O'Brien Towers will hold a flea market and cake sale Saturday, Jan. 11 from 10 a.m. to 3 p.m. at 73 Bicknell St., Germantown.

Furniture, clothes, housewares and chances on various articles will be featured. Refreshments will also be sold.

The public is welcome.

Save Gas and Money Shop Locally

PURDY'S
HOMEMADE
ICE CREAM CAKES & PIES
"There's No Taste Like Homemade"
68A Billings Rd.
N. Quincy, MA
472-8558

Cagney's
214 Washington Street • Quincy, MA • 847-3940
Winter Special
Pitcher of Beer
(60 oz)
&
Cheese Pizza
Only $5.95
2 Person Minimum
Mon-Friday after 4:00
Saturday & Sunday
All Day
Super Sundays Are Back
Cheese Pizza
$1.00
BBQ'd Wings
$1.00
Sundays Only
12-9
(Take Out Excluded)
Formerly Brittany's

Entertainment CINEMAS
QUINCY FAIR MALL
1/10-1/16
HAND THAT ROCKS CRADLE-R
11:40 - 2:10 - 4:30 - 7:30 - 10:00
PRINCE OF TIDES-R
12:15 - 3:00 - 7:05 - 9:50
LAST BOY SCOUT-PG
11:40 - 2:10 - 4:25 - 10:10
FATHER OF THE BRIDE-PG
11:55 - 2:05 - 4:20 - 7:20 - 10:05
HOOK-PG
12:10 - 3:15 - 7:00 - 9:50
ADDAMS FAMILY-PG-13
12:00 - 2:10 - 4:45 - 7:30 - 9:30
BUGSY - R
12:10 - 3:10 - 7:00 - 9:50
MY GIRL-PG
11:45 - 2:00 - 4:30 - 7:20
CAPE FEAR-R
7:10 - 10:00
Bargain Matinees
First Three Shows
$3.75
773-5700

Island Seafood Restaurant & Tavern
Our Own Homemade
SEAFOOD
CHOWDER
Serving
FRESH FISH
Scrod Sole
Scallops Clams
Smelts Swordfish
Shrimp Haddock
Seafood Platter
Your Choice of
Broiled or Fried
Everyday Special
Open Breakfast
Everyday Except Sunday
HOURS
Mon-Sat 6 a.m.-9 p.m.
TAKEOUT ORDERS
FAST SERVICE
308 QUINCY AVE.
CALL: 773-9854

Anniversary Mass Sunday

'Father Bill': 40 Years As A People's Priest

By STEVE KAVANAGH

St. John the Baptist Church is expected to be overflowing Sunday afternoon for a tribute to "Father Bill."

The Rev. William R. McCarthy, Pastor, a beloved "people's priest" will be honored at a 12:30 p.m. Mass and party celebrating his 40th year as a priest.

Fr. McCarthy's extensive involvement in church and community activities have made those 40 years pass quickly. He has made an impact, directly or indirectly, on the lives of a countless number of people.

"Times go by very fast. Hopefully we've served the three parishes I've been in (St. Rose in Chelsea, St. Gregory's in Dorchester, and St. John's) to the best of our ability. I've enjoyed serving those three parishes. There are great people in all of them," he said.

YOUNG FATHER BILL--Fr. William McCarthy as he looked Jan. 10, 1952, the date of his ordination by the late Cardinal Richard Cushing.

Fr. McCarthy is best known for his work aiding homeless people. He has often dug into his own pocket to help pay rent for others down on their luck.

Father Bill's Place, named after Fr. McCarthy, opened in 1989. It is the first major shelter for homeless people on the South Shore. The shelter was established by the Quincy Interfaith Sheltering Coalition, a group of Quincy's clergy organized in 1984.

He helped get approval to have the shelter located in the former Registry of Motor Vehicles building behind the police station. The shelter opened in 1989 and provides a place to stay for 65 people. St. John's provides an additional 20 beds in the basement of it's school building.

Prior to that Fr. McCarthy and the Coalition attempted to create a shelter at the National Guard Armory on Hancock Street. Plans for that site fell through and "That's when we put 'em in the basement of St. John's School," Fr. McCarthy recalled. "But at that time it was only funded for the winter months."

A site was found at Quincy Hospital but it turned out to be temporary when construction on the new hospital wing began. At that point a shelter for men was set up at Wollaston Lutheran Church and for women at Quincy Point Congregational Church until Father Bill's Place opened.

"It's been a privilege and an honor working with Fr. McCarthy in regards to issues pertaining to the homeless," said **Joe Finn** who took over as Executive Director of the Coalition in March and manages Father Bill's. "I'm very impressed with his concern for the poor and disenfranchised. He is really a humble man. He doesn't do these things to draw attention to himself."

Finn's office is located at Father Bill's Place and he notes that Fr. McCarthy is no stranger to the shelter.

"He shows up here on numerous occasions. He drops off donations and he always wants to know what's going on," Finn said. "He's not involved with the day-to-day operation but in many ways he sets the spirit here which is for dealing with people as individuals with individual problems."

Fr. McCarthy also works with other programs to help provide housing for the needy including Caritas, a non-profit organization backed by local developers which provides low-income housing.

"With Caritas we try to pick up (purchase) permanent housing for the working poor," Fr. McCarthy said.

At St. John's, Fr. McCarthy has been instrumental in the purchase by the church of three nearby houses to help those less fortunate. One is a boarding house for eight women who were previously homeless. Another is for unwed mothers-to-be; and the other is a two-family for low income families.

Quincy developer and businessman **Peter O'Connell** has worked with Fr. McCarthy in the past to provide housing for people with low incomes.

"He is a man for others," O'Connell said. "That is truly what Bill McCarthy is all about. His life is dedicated to helping people in need... many times putting himself at risk either personally or financially," he said.

Fr. McCarthy said he began helping people find housing after being appointed to the Quincy Housing Authority in 1978. O'Connell was one of the first people to help Fr. McCarthy.

"While I was at the Housing Authority a lot of people came to us without housing. We were putting people into hotels... they were a lot cheaper back then... and putting people into subsidized housing. Mr. O'Connell purchased a house for a family which was subsidized by the QHA," Fr. McCarthy said.

The man who appointed Fr. McCarthy to the QHA was then Mayor **Arthur Tobin**, now Clerk Magistrate at Quincy District Court.

"When the Housing Authority vacancy occured I talked to him about it and he was very interested in helping people like he always was," Tobin recalled.

"I tell him he's a walking saint. Recently a young single mother was in court and she had problems with alcohol or drugs and she said she had no one to turn to. Fr. McCarthy talked to her and helped her with money and bills. She came back to visit at Christmas and told us she has put her life back together because Fr. McCarthy interceded," Tobin said.

"He doesn't ask anyone who they are or where they're from," Tobin said. "He just helps them. He believes that's what he's supposed to do as a priest."

Regional **Bishop Daniel Hart** has known Fr. McCarthy since 1945 during their days together in the seminary before they were ordained. Fr. McCarthy was ordained in 1952 by Cardinal Richard Cushing and Hart was ordained in 1953. Bishop Hart will be attending the Mass for Fr. McCarthy on Sunday.

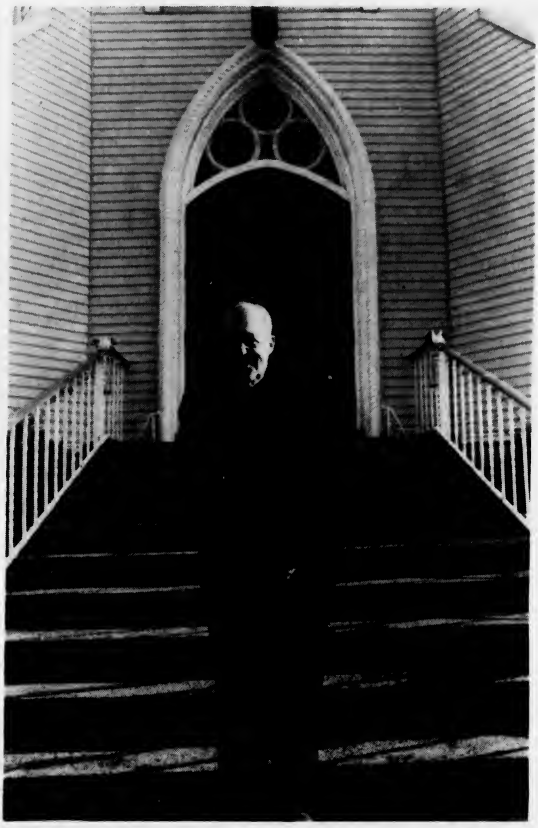

FATHER McCARTHY TODAY--Fr. William McCarthy stands in front of St. John's Church. He was assigned to St. John's Parish nearly 15 years ago, Feb. 1, 1977.
(Quincy Sun photo by Tom Gorman)

"I was a year behind him at the seminary and used to drive home with him to the Merrimack Valley area (Fr. McCarthy grew up in Haverhill)," said Bishop Hart.

"He is a wonderful pastor. He is the kind of pastor who really cares about people. There are many examples of that in the different ways he helps people.

"He's been a hard-working priest all the time in his 40 years and he's beloved by the parishioners. In fact, at a meeting I attended recently at St. John's, many of the parishioners asked that he be nominated for Monsignor," Bishop Hart said.

Congressman Brian Donnelly, a Dorchester native, knew Fr. McCarthy while he was at Donnelly's parish, St. Gregory's. In fact Fr. McCarthy married Donnelly and his wife Ginny and baptized their daughter.

"Father Mac literally embodies what a priest means. He never thinks of himself but only of serving others. There are not many people in the world like him," Donnelly said.

"At St. Gregory's he ran a mini Father Bill's. He was caring for homeless people before it became a public issue and before people were aware it was a problem," Donnelly said.

"When he left (St. Gregory's) people were crushed."

"I lived with him for 12 years and I know him like a brother," said the **Rev. Daniel Graham**, pastor of St. Joseph's Parish. Fr. Graham served with Fr. McCarthy as an associate pastor at St. John's. "In addition to being colleagues we were good friends.

"I've always known him to be a hard working priest, a tireless worker, always giving of his time and energy," Fr. Graham said.

"His big thing is caring for the poor. We used to tell him he had to cut back (giving his money) and he'd say, 'yes, yes,' and then turnaround and put up a homeless family in a hotel," Fr. Graham recalled.

"Before it became 'fashionable' to help with the plight of the homeless he was a key figure in recognizing and working to solve the problems of those in need," Fr. Graham said.

"He was always kind and hospitable to the priests and the staff at St. John's. For a pastor you couldn't ask for more," Fr. Graham said of his friend. "He has served the church well for 40 years."

Rabbi David Jacobs of Temple Beth El worked with Fr. McCarthy during the Interfaith Coalition's early years.

"The wonderful thing about Fr. McCarthy is his sensitivity towards poor people," he said. "I've never met anyone who understands what it is like to live in deprivation as he does.

"There is an unbelievable kindness in that man," Rabbi Jacobs said.

The **Rev. Dr. Sheldon Bennett** of United First Parish Church credits Fr. McCarthy with being a big factor in establishing the Quincy Interfaith Sheltering Coalition as a significant group in the city.

"It was largely due to his commitment and vision that the Coalition is the success that it is in serving the community," Rev. Bennett said.

The two men have also worked together on the Woodward School Board of Supervisors.

"He was very helpful to me when I came to

(Cont'd on Page 17)

Charles Phelan Council President

'I Vow To Look At Proposals With A Very Critical Eye'

By ROBERT BOSWORTH

Ward 5 Councillor Charles Phelan, unanimously elected the new City Council president at inauguration ceremonies Monday, called on his council colleagues to re-establish budget priorities and eliminate duplicate city services.

Phelan, who is beginning his third term as Ward 5 councillor, succeeds Ward 2 Councillor Ted DeCristofaro who was council president the past two years.

He was nominated by Councillor Patricia Toland, who said Phelan has a "quiet competence" which is widely respected by residents in Ward 5 and beyond. In seconding the nomination, Ward 3 Councillor Lawrence Chretien said Phelan is a "well-liked, respected and trusted city official" who makes "good, solid decisions."

NEW CITY COUNCIL President Charles (Chuck) Phelan calls on his colleagues to re-establish budget priorities and eliminate duplicate city services.

In his address, Phelan said he intends to convene a conference of the chairmen of the council's major committees to examine proposals for consolidation among city departments.

"As an example, we should look at combining similar functions carried out both at City Hall and within the school department. In addition, I firmly believe that the city should move to combine the emergency dispatch function of our police and fire departments, both as a public safety measure and to free up more firefighters and police officers around our city."

Phelan said one of his top priorities will be monitoring noise and other effects created by MWRA operations in city neighborhoods. "We must not allow the MWRA to run roughshod over Quincy residents," the new council president said.

In addition, Phelan said he and other elected officials must continue to speak out strongly against the ever increasing financial burdens brought on by the MWRA's rising sewer and water user fee assessments.

"Many of our neighbors are suffering unbearable financial burdens, which are only heightened by increasing sewer and water user fee assessments posed by the MWRA. As elected officials, we must continue to speak out strongly for residents against this unfair burden.

"In this regard, I strongly support, and urge your support, for Sen. (Paul) Harold's bill which would reasonably limit MWRA fee increases. As council president, it will be a major priority of mine to work with fellow councillors to address residents' concerns regarding noise and other effects of MWRA operations in our neighborhoods."

Although he acknowledged the importance of revitalizing the Quincy Center, Wollaston and North Quincy business centers, Phelan said he will strongly resist any proposal, including the siting of a commuter rail station in Quincy Square, which disregards the important and legitimate neighborhood concerns of residents "who deserve every consideration.

"I vow to look at proposals such as the crosstown connector and the restoration of commuter rail with a very critical eye. And, if commuter rail is to come to Quincy, we must insist on guarantees, protections and benefits to Quincy residents as well as sound barriers to guard against noise and a firm agreement that there will be no nighttime transportation of freight."

In addition, Phelan announced the formation of a new council committee, the committee on Handicapped Affairs. Chaired by new Ward 6 Councillor Bruce Ayers, the new committee will address "the concerns of citizens who are physically challenged."

Ayers, who succeeds former Ward 6 Councillor Thomas Nutley, was sworn in Monday with the city's other eight councillors.

The new council president has also renamed the existing disposal committee to include recycling to emphasize Quincy's commitment to furthering recycling efforts for both environmental and cost-savings reasons.

Phelan, who is the son of a Quincy police officer and grandson of a Quincy firefighter, said he is proud to continue his family's tradition of public service to Quincy. He pledged to work cooperatively with the mayor, his staff, city departments and fellow councillors "to reach consensus on critical issues facing our city.

"I will be open to ideas and suggestions, and as a ward councillor, I am keenly aware of the types of neighborhood concerns that ward councillors face. I know, that they will find me to be receptive to their needs."

Looking ahead to the challenges facing city government, Phelan said, "With your continued support and god's blessing and guidance, I am confident that as city council president I can set a positive and successful course for the city council during the next year."

The council held its organizational meeting and re-elected Jeanne Reardon clerk of committee.

Jeanne Reardon was re-elected the City Council's clerk of committee.

TAKING OATHS ARE new Ward 6 Councillor Bruce Ayers, Councillors at-large Tim Cahill and Michael Cheney and Ward 3 Councillor Lawrence Chretien.

Sheets Sees $4-M Shortfall But No Override

(Cont'd from Page 1)

"There must be major changes in the administrative structure and process."

In the weeks and months ahead, Sheets said he will recommend major administrative reorganization for Quincy public schools. "Reorganization will be designed to make more resources available for teaching and curriculum improvement--thus preparing us for the educational challenges in the 21st century."

Regarding revitalization, the mayor said he intends to pursue the renewal of the Quincy Center, Wollaston and North Quincy business districts.

Planning Director Richard Meade has begun formulating a plan to market Quincy's excess commercial space. The Planning Partnership, under the Quincy Plan, should be actively marketing vacant retail space as early as April or May.

The mayor said he will immediately begin "aggressively pursuing" funding for an Old Colony Commuter Rail Station in Quincy Center and a bridge which would link the Osco/Grossman's retail areas with the Parkingway.

"Infrastructure is absolutely necessary if we are to prepare for major new retail facilities and the certain expansion of tourism," he said.

To improve the city's environment, Sheets said he will propose over the next year a program to ensure that "both the eastern and western frontiers of our city are preserved for recreational use."

By the end of 1995, the mayor said he hopes the city's bays and beaches are free from disease and pollution. He also wants to convert the West Quincy landfill area into a recreational facility.

Sheets said the facility, which would feature a golf course, soccer and baseball fields, would be constructed and managed privately with the city's share of the proceeds put back into the park department to improve existing park facilities.

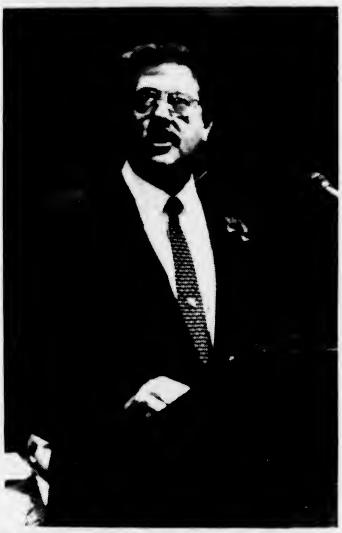

MAYOR JAMES SHEETS delivers his second term inaugural address at North Quincy High School auditorium. *(Quincy Sun photos by Tom Gorman)*

Reflecting on his first two years in office, Sheets said it has been "the best of times and the worst of times."

On the plus side, the mayor mentioned Quincy Hospital. After falling to a $3.5 million deficit in FY 89, the health care facility is on the verge of breaking even this year and is expected to post a profit in 1992.

Quincy College has also experienced growth, with enrollment climbing 11.5 percent the past two years to 3,800 full and part-time students. The municipally-managed institution has a surplus of nearly $2 million. Last year, a new campus opened in Plymouth.

Quincy's recycling program continues to be successful. Since it began, the program has saved the city $1 million in disposal fees by collecting 11,000 tons of glass, plastics and newspaper and conversed 102,000 trees, 42 million gallons of water

On the down side, economic difficulties have posed great challenges for city government.

Over the last two years, local aid to Quincy has been cut $9.7 million while property taxes and fee revenues have dropped. Those two factors have been the main contributors to the city's budget problems.

In addition, water and sewer assessments have skyrocketed while the number of full and part-time municipal jobs cut has reached 208. Expenses for school and municipal departments have been curtailed 5.2 percent.

Mary Collins New School Committee Vice Chairperson

'We Want Our Students Mentally, Physically And Morally Healthy'

NEW SCHOOL COMMITTEE Vice-Chairwoman Mary Collins tells audience at inaugural ceremonies that the city has an obligation to provide the best education possible to all students.

New School Committee vice chairperson Mary Collins says the city has an obligation to provide the best education possible to all city students as well as help them deal with societal and other problems.

"I am committed to close monitoring of the school budget and to insuring that we improve our curriculum and develop our staff. Quincy's chief goal is the best education possible to all our students.

"If that means that all of the problems students bring to school must be taken care of in this school system, I am in favor of that, also.

"It's time that the community realize that better educated students are the responsibility of every citizen, business person, social service agency, church and synagogue. I am extremely pleased today that Mayor (James) Sheets has made education one of his top priorities.

"It takes many people to educate a child. I hope that the entire city of Quincy will join the School Committee and take that task on as their top priority for 1992."

Collins was unanimously elected vice chairman for the third time in her 14 years on the School Committee Monday at the city's inauguration ceremonies in the North Quincy High School auditorium.

Collins, who was first elected to the School Committee in 1978, thanked her colleagues for their vote of confidence. Since that time, the school system has undergone many changes, she said, especially in the wake of sharp funding reductions.

"The percentage of the city budget attributed to the operation of the schools has dropped drastically since I was first elected in 1978. Although our school population has decreased, our responsibilities to the community have increased tenfold.

In 1978, "The schools had no programs for teen mothers, suicide prevention, child abuse, no multi-cultural programs, minimal drug prevention programs, no breakfast program and no AIDS or anti-violence curriculum.

"These programs were begun because, although the numbers of students have decreased, the problems that students bring to school have increased, reflecting the radical changes in our society over the last 10 years.

"As the influence of the family and church have lessened, problems have grown and social service agencies have not been able to keep up with the pace, so more and more of the problems are being cared for by the schools," Collins said.

The new vice chairman said the school system should focus on making its students "mentally, physically and morally healthy. "I want our students prepared for work, for school and for life when they leave the Quincy public schools. But the school days are only so long and when we teach students about all the things I mentioned earlier, we shorten the time to teach them English, history and mathematics.

"We want our students to do well in state and national tests. We want them to get a good job or go on to college well prepared for the challenges they will face."

She also said Quincy has many educational accomplishments, some recognized and others unnoticed.

"Quincy has a Blue Ribbon School (Broad Meadows Middle School) and the state teacher of the year (Ron Adams) and the only municipally operated two-year college in the state. I believe we have other Blue Ribbon schools and many excellent teachers--they just haven't been formally recognized yet."

In other School Committee news, Stephen Durkin, Daniel Ramondi and Linda Stice were sworn-in to a four-year term by Mayor James Sheets who is also school committee chairman.

Acting School Supt. Eugene Creedon was elected secretary of the School Committee, replacing Dr. Robert Ricci who will step down later this month.

Tefta Burrelli was re-elected clerk of the School Committee.

By ROBERT BOSWORTH

NEW SCHOOL COMMITTEE members Dan Raymondi and Linda Stice take their oaths at inaugural ceremonies.

CITY CLERK John Gillis swears in Jeanne Reardon as clerk of City Council committees.

(Quincy Sun photos by Tom Gorman)

Officials React Favorably To Mayor's Address

(Cont'd from Page 1)

something worked out by both the fire and police but I think with the enhanced 911 system coming on line within a year from now that this would be the opportunity to put in one combined dispatcher. I don't know if we would actually save personnel but it would certainly relieve police and firefighters to be out on the street, not to be tied down to the fire house or the police station."

Ward 2 Councillor and immediate past council president Ted DeCristofaro: "I was very, very pleased to hear some of the things the mayor said in his inaugural and I honestly believe he has the best intentions and I believe many of them will come to fruition. He's worked very, very hard with the council, with the school committee and other city agencies and I believe that the closeness he has with them will certainly pay off in the next two years."

As for his own budget ideas, DeCristofaro said, "I think the main thing that (the mayor) talked about is coordinating some of the different departments between the school department and the city of Quincy and I think at this time it's probably about the only area that can be coordinated to eliminate some positions or to help cut the deficit. Other than that, there's really nothing as far as I can see right now."

State Rep. and School Committeeman Ronald Mariano: "The mayor comes for a educational background, he's a teacher, he's very sensitive to the needs of the kids in the city so it was really good to hear him make it a priority. I think that we do have a lot of work that's got to be done. He highlighted a couple of our real success stories, the Broad Meadows School and the teachers of the year that we have in our system but we're facing budget cuts again and programs are being questioned and an awful lot of tough decisions are going to have to be made.

"I'm looking for the mayor to provide some solid leadership and get us in the direction that I think we all want to be in."

As for ways to save the school department money, Mariono said, "The last two budget sessions I proposed cuts in the vocational-technical school to the tune of about $200,000. I don't believe we're going to be able to do that again so I am very concerned in how we're going to raise money this year.

"I firmly believe this (school) budget that we have now is really a bare bones budget. We have to severely question where we're going to get any increase revenues, any monies we need."

Rep. Steve Tobin: "I think he focused properly on the fact that the city's going to have to make some fundamental changes in the delivery of services and the restructuring in the departments because as we saw the state is not going to be increasing local aid and he even mentioned a figure of about a 10 percent cut in local aid. I would say that is speculative but I'm pleased that he would take a scenario that is as bad case as that and try to balance Quincy's budget from a worst-case point of view. That way, if things get better, Quincy's in a better position.

"His focus is based on reality and he's got his eye on the ball and he's the right guy for the job for the next two years." **School Committeeman Daniel Raymondi:** "I think it's important that we continue on with the mayor's goals of restructuring and reorganizing so that there are reductions in the budget that have to take place within the school department budget that they're in areas farthest removed from the classroom experience with

(Cont'd on Page 17)

16th Inauguration For Gillis

Monday's inauguration ceremony was the 16th for City Clerk John Gillis.

Since he became city clerk in 1959, Gillis has sworn in seven Quincy mayors. They are: Amelio Della Chiesa (1960, 62, 64); James McIntyre (1966, 68 and 70); Walter Hannon (1972, 74); Joseph LaRaia (1976); Arthur Tobin (1978, 80); Francis McCauley (1982, 84, 86, 88) and James Sheets (1990, 92).

Hannon, Tobin and McCauley attended Monday's inauguration.

RELIGION

'A New Look' Sermon Topic At Covenant Congregational

At the 10:45 a.m. worship service Sunday at the Covenant Congregational Church, Whitwell and Granite Sts., Rev. Kirk Johnson, co-pastor with Rev. Kathleen Graves, will preach on "A New Look For A New Year."

The choir, directed and accompanied by Richard Smith, minister of music, will sing an introit and two anthems.

Sunday School, with classes for all ages, nursery through adult, will begin at 9:30 a.m. During the worship service, a nursery is available for children age four and younger. For children up to age 12, there is junior church.

Immediately following the service, coffee will be served in the fellowship hall downstairs. Volunteers are needed to serve for both January and February.

Activities for the week are: Covenant week of prayer, with meetings on Tuesday at 7:30 p.m. at the church, Wednesday at 7:30 p.m. at the home of Florence Anderson, and Thursday at 6:30 p.m. in the church. The senior adult luncheon and program will begin at 11:30 a.m. Thursday, choir rehearsal is at 7 p.m. and Covenant Community, a Bible Study and prayer group, meets at 9:30 a.m. on Saturday.

Coming events include the all church winter retreat Jan. 19-20 at Pilgrim Pines in New Hampshire and the annual business meeting Jan. 26. The worship service Jan. 19 will begin at 10:45 a.m. and there will be Sunday School at 9:30 a.m.

For more information call the church office at 479-5728.

Lord's Supper At Squantum First Church

The First Church of Squantum began the new year by observing the Lord's Supper.

The Rev. Dr. Gene Langevin preached on the subject "The Mystery Made Known." Assisting the pastor with the Communion elements were Deacons Sandra Concannon, Andrew Ogilvie, Tom Klock, Barbara Walter and Richard Hendry.

Scripture readers were Ian MacRitchie, Emily Zaehring, Tom Williamson, Craig Zaehring and Louise Randall.

The Chancel Choir sang and pianist Janet Williamson and organist Mary Ruth Scott accompanied carols sung by the congregation.

Greeters were Jack and Ruth Westerbeke. Ushers were Katrina Sorrentino and Roberta Sheehan. Fellowship hour after the service was hosted by Joan Hansen and Janet Sumner.

Sunday School starts at 9:30 a.m. The Sunday worship service begins at 10:30 a.m. A nursery for infants and child care for children through the eighth grade are available. Teenagers meet Saturday mornings at 8:30 a.m. and Sunday afternoons at 2 p.m.

AYERS Bros.
CAN WE HELP YOU
DRIVING EQUIPMENT FOR THE PHYSICALLY CHALLENGED
Bruce Ayers
HANDICAPPED VANS
Call or write for free brochure

• New & Used Vans for modifications
• Used Demos
• All popular lifts
• Hand controls
• Raised roofs
• Drop floors
• Wheelchair Tie-downs
• Power Seat
• Handicap Rental Vans
440B East Squantum Street
Quincy, MA 02171
328-0056

'Baptism' Sermon Topic At United Methodist

"Baptism: A Sign And Grace" will be the sermon of the Rev. Harry Soper Jr. at the 10 a.m. worship service at Quincy Community United Methodist Church, 40 Beale St. Wollaston.

Greeter will be Lillian Warner. Ushers will Be Kenneth Melville and Donald Hunter. Scripture reader will be Kelley Carrillo and hostesses at the fellowship hour will be Anne Giger, Florence Hunter, Shirley Poore and Annie Ohman.

Sunday School will meet after the pastor's Young Disciples message. Church facilities are handicapped accessible and child care is provided.

Following the service, the Committee on Missions and Christian Outreach will host a soup and sandwich luncheon. A special guest from the American Red Cross will speak on AIDS. That evening at 6 p.m. the junior high youth fellowship will meet.

Events for the week include an open recreation hour in the gym at 7 p.m as well as a meeting of the Committee on Education and Teachers on Monday; the Memorial & Gifts Committee will meet at 7 p.m. and the Christian Serenity Support Group will also meet on Tuesday; the senior high fellowship meets at 7 p.m. on Wednesday; the pastor's Bible class meets at 10 a.m., the bell ringers at 6:30 p.m. and the senior choir at 8 p.m. on Thursday.

A rummage sale will be put on by the Finance Committee Saturday, Jan. 18 and donations will be accepted the week of Jan. 12.

Robert Johnston To Speak At Point Congregational

Robert Johnston, chairman of the Stewardship Committee, will give a sermon on "Empowering The People Of God" at the 10 a.m. worship service Sunday at Quincy Point Congregational Church, Washington St. and Southern Artery.

He will be assisted by his wife, Carol, who will serve as liturgist. Mrs. Johnson is a member of the Diaconate.

The acolyte will be Matt Hourin, a member of the 1992 Confirmation class. Glenn McGhee, music committee chairman, will present "Time With the Children" during the morning service.

The Chancel Choir will sing. Donna Baione will be the soloist. Dr. Herman Weiss is church organist and choir director.

There is designated parking for the disabled, a chairlift to the sanctuary, large print bulletins and devotional guides, a new hearing system for the hearing impaired, a walker and wheelchair.

Church School classes for infants and nursery age to grade nine are from 10 to 11:15 a.m. Parents may register their children in the Church School with superintendent Debbie Tait on Sunday mornings or by calling the church school office at 773-6424.

Assembly For Life Bus From Sacred Heart Church Jan. 19

A bus will leave the parking lot of Sacred Heart School, Hancock St., North Quincy, Sunday, Jan. 19 at 3 p.m. for the Assembly for Life which will take place in the Main Ballroom of the Sheraton Boston Hotel at the Prudential Center beginning at 4 p.m.

Cardinal John O'Connor, Archbishop of New York and Chairman of the Pro-Life Activities Committee of the National Conference of Catholic Bishops, will be the featured speaker.

The bus will arrive back in North Quincy at about 7 p.m.

Cost is $4 and the public is invited to attend. For more information and/or reservation, call 328-7095.

SPECIAL SPOONS -- Shown with Sidewalk Sam at downtown Crossing are Irene Ekiund, Sr., Bernadette Noonan, Linda and Danielle Smith, and Alicia and Donna Bertrand of St. Joseph School in Quincy. They presented him with over 250 spoons that were decorated by the students and faculty of St. Joseph's for Project Bread, Santa's Kitchen. This is the fourth year the school has participated in decorating the spoons. A $10 donation is made for each spoon by two major corporations to feed the hungry. Later the spoons are sold at all Filene's basements.

'A New Vision' Sermon Topic At Bethany

The Rev. Roger Ketcham will preach a sermon on the topic "A New Vision" at the 10 a.m worship service Sunday at Bethany Congregational Church, Spear and Coddington Sts., Quincy Center.

Scripture reader will be Heather McLain. The Chancel Choir, directed by Gregory Flynn, organist, will sing and violinist Rosemary Way will play.

A feature of this Sunday's worship service will be the dedication of a new pulpit parament in memory of the late Phoebe Sands. Greeters will be Joyce and Nicholas Spear. Hosting the fellowship hour in Allen Parlor after the worship service will be William and Helen Lipp.

Church School classes are held at 10 a.m. in the parish house. The weekly Bible study group will meet at 8:30 a.m. in Room 3 of the parish house with Rev. Ketcham leading a discussion of the weekly Bible reading. Child care is provided for infants during both hours.

Bethany Church offers Dial-A-Prayer, 24 hours a day at 773-4500. The church is accessible to the physically handicapped with a ramp provided on the Spear St. side of the building.

'Self-Reliance' Sermon Topic At First Parish

This Sunday Dr. Sheldon W. Bennett, minister, will give the sermon "Self-Reliance" during the 10:30 a.m. worship service at United First Parish Church (Unitarian Universalist).

Linda Gesche, soprano, will be guest soloist and will sing solos by Bacon and Vaughn Williams. Norman Corey, music director, will accompany and will also play organ selections by Brahms, Reger, and Bruckner.

Visitors are welcome and are invited to the social hour following the service. Priscilla Kutchmanich and Elaine Sincavage will host the social hour. Matt Malloy and Dot Close will usher.

Sunday at 7 p.m., Dr. Bennett will lead a discussion in the on-going series "Understanding the Bible from a Liberal Perspective." Future dates are Jan. 26, Feb. 9 and 23.

Historic First Parish, "Church of the Presidents," is located at 1306 Hancock St. in Quincy Square, opposite City Hall. Church school and child care are provided (Brenda Chin, director). For more information call 773-1290.

Quincy PAC Meeting Jan. 16

The Quincy Chapter I Parent Advisory Committee will meet Thursday, Jan. 16 at 7:30 p.m. at the Lincoln-Hancock School, Water St.

Guest speaker Ellie Blute will discuss homework. Parents will receive practical ideas about homework that they can use with their children at home.

All parents are welcome to attend. For more information call Linda Demeo at 328-1971.

SUBSCRIPTION FORM
FILL OUT THIS SUBSCRIPTION BLANK AND MAIL TO
The Quincy Sun
1372 HANCOCK STREET, QUINCY, MA 02169
NAME _____
STREET _____
CITY _____ STATE _____ ZIP _____
CHECK ONE BOX IN EACH COLUMN
( ) 1 YEAR IN QUINCY $12.00
( ) 1 YEAR OUTSIDE QUINCY $14.00
( ) 1 YEAR OUT OF STATE $17.00
( ) CHECK ENCLOSED
( ) PLEASE BILL ME

FIRST CHURCH OF CHRIST, SCIENTIST
20 Greenleaf St., Quincy
Cordially invites you and your family to attend Sunday Services at 10:30 a.m. Sunday School is held at the same time.
Wednesday Evening Meetings begin at 7:30 p.m.
Child Care is available both Sunday and Wednesday.

Come and hear how Bible truths heal.

HOUGHS NECK CONGREGATIONAL CHURCH
310 Manet Ave
Worship 9am - 10:30 am
Sunday School
8:30 am & 10:00 am
Dr. Peter V. Corea
Rev. M. Alicia Corea
"Every Sunday is Welcome Sunday"
479-2855

OBITUARIES

Phyllis L. Sealund, 66

Worked At Squantum Air Station

A funeral service for Phyllis L. (Klages) Sealund, 66, of Quincy, was held Jan. 4 at the Deware Funeral Home, 576 Hancock St.

Mrs. Sealund died Jan. 2 at Quincy Hospital.

She was a former employee at the Squantum Air Station in the 1940s and 1950s.

She was an avid beachgoer at Nickerson Beach and also enjoyed gardening.

She lived in Quincy for 47 years.

She is survived by her husband, Edwin D. Sealund; a son, Ross D. Sealund of Quincy; a daughter, Laurie Sealund Keezer of Dunstable; a brother, George L. Klages of Boston; two sisters, Barbara King of Cleveland, Ohio and Patricia Klages of Boston; and three grandchildren.

Burial was in Pine Hill Cemetery.

Velma L. Kelley, 84

Worked For N.E. Telephone

A funeral Mass for Velma L. (Crotty) Kelley, 84, of Quincy, was celebrated Jan. 4 at St. John the Baptist Church.

Mrs. Kelley died Dec. 31 at Scituate Manor Nursing Home.

She was a former supervisor for New England Telephone and worked for the company for 40 years before retiring in 1970.

She was a past president of Penn's Hill Senior Citizens and a member of St. John's Ladies Sodality, the Telephone Pioneers of America and the South Shore Council of St. Anthony's Guild.

Born and educated in Quincy, she lived there most of her life.

Wife of the late Clarence J. Kelley, she is survived by a daughter and son-in-law, Charlotte K. Gillis and Raymond F. Gillis of Scituate; three sisters, G. Nina McAuliffe of Pembroke, Irene M. Rohde of California and Rita M. Buckner of Florida; two grandchildren, a great-grandchild, and several nieces and nephews.

Burial was in Mt. Wollaston Cemetery.

Funeral arrangements were by the Sweeney Brothers Home for Funerals, 1 Independence Ave.

Catherine Comer, 85

A funeral Mass for Catherine (Mullen) Comer, 85, of Quincy, was celebrated Dec. 4 at Sacred Heart Church.

Mrs. Comer died Jan. 1 at Quincy Hospital.

She was a former chambermaid at the Ritz-Carlton Hotel in Boston, where she worked for 25 years before retiring two years ago.

She was a member of the Sacred Heart Sodality and the American Legion Auxiliary in Hyde Park.

Born in Ireland, she lived in Dorchester before moving to Quincy 18 years ago.

Wife of the late John J. Comer, she is survived by three sons, Quincy Public Housing Director John "Jake" Comer of Quincy, William M. Comer of Hingham and James J. Comer of Milton; three daughters, Mary Theresa Pecevich and Imelda Gemmel, both of Quincy, and Patricia A. Comer-Swarts of New York; a sister, Della Gleckel of New York; 35 grandchildren and 11 great-grandchildren. She was the mother of the late Thomas A. Comer.

Burial was in Pine Hill Cemetery.

Funeral arrangements were by the Keohane Funeral Home, 333 Hancock St.

Donations may be made to Sacred Heart Parish, 386 Hancock St., Quincy, MA 02171.

Gladys M. Lovell, 84

A funeral Mass for Gladys M. (Kilcup) Lovell, 84, of Quincy, was celebrated Jan. 4 at St. Joseph's Church.

Mrs. Lovell died Dec. 31 at South Shore Hospital in Weymouth.

A native of Canada, she lived in Dorchester before moving to Quincy 18 years ago.

Wife of the late John F. Lovell, she is survived by three sons, John F. Lovell Jr., Francis J. Lovell and Gerald C. Lovell; and three daughters, Gladys M. McCleary, Ellen T. Mahaney and Ruth Williams.

Burial was in St. Joseph's Cemetery, Taunton.

Funeral arrangements were by the Keohane Funeral Home, 785 Hancock St.

Thomas H. Happeny, 86

Former Professional Dancer

A funeral service for Thomas H. Happeny, 86, of Quincy, was held Jan. 3 at the Sweeney Funeral Home, 74 Elm St.

Mr. Happeny died Dec. 31 at Quincy Hospital after a brief illness.

He was a former professional dancer in Boston. He also wrote articles on silent movies for regional publications and maintained close relationships with friends from the early movie industry.

He worked at the Fore River shipyard and for Jordan Marsh, Old Colony Sand and Gravel, and the Stallkar Lumber Co.

A native of Prince Edward Island, he lived in Charlestown and Dorchester before moving to Quincy.

He is survived by his wife, Eileen (Gerrier) Happeny; a son, Arnold H. Happeny of New York City; and two daughters, Barbara T. Happeny of Quincy and M. Lois Ridge of Braintree.

Burial was in Pine Hill Cemetery.

Donations may be made to the Alzheimers Foundation, 1 Kendall Square, Cambridge, MA 02139.

Doris Spargo, 77

A funeral service for Doris (Lantz) Spargo, 77, of Braintree, formerly of Quincy, was held Dec. 31 at the Hamel, Wickens and Troupe Funeral Home, 26 Adams St.

Mrs. Spargo died Dec. 28 at Quincy Hospital.

She was a retired secretary for South Shore Bank and former employee of Gilchrist Department Store.

Born in Barre, Vermont, she lived in Quincy before moving to Braintree 14 years ago. She attended school in Quincy.

She is survived by her husband, William J. Spargo; a son, William J. Spargo Jr. of Connecticut; a daughter, Shirley D. O'Meara of Weymouth; six grandchildren and three great-grandchildren.

Burial was in Mt. Wollaston Cemetery.

Juanita 'Peggy' Sherman, 66

A funeral service for Juanita "Peggy" (Carter) Sherman, 66, of Quincy, was held Jan. 3.

Mrs. Sherman died Jan. 2 at the Presidential Nursing Home.

She was a native of LaGrange, N.C.

She is survived by her husband, attorney Nathaniel M. Sherman; a daughter, Ethel Sherman of Quincy; and a grandson, Judson Sherman-Rose of Quincy.

Burial was in Sharon Memorial Park.

Memorial week will be held through Sunday evening at the home of Ethel Sherman, 6 Squanto Rd.

Donations may be made to the Multiple Sclerosis Society, 400 Totten Pond Road, Waltham, MA 02154.

Walter J. Feeley, 66

A funeral Mass for Walter J. Feeley, 66, of Quincy, was celebrated Jan. 3 at Sacred Heart Church.

Mr. Feeley died Dec. 30 at home after a brief illness.

He was owner of Feeley Wrecking for 33 years.

He served in the merchant marine for 15 years and at age 66 reentered to serve in the Persian Gulf War as a second pumpsman aboard the American Osprey.

He is survived by his wife, Barbara G. (Mateik) Feeley; two sons, Walter J. Feeley Jr. and Michael F. Feeley, both of Maryland; three daughters, Colleen A. Feeley and Heather D. Feeley, both of Quincy, and Helen M. Feeley of Rockland; a brother, James Feeley of Boston; three sisters, Anna Anastas and Dorothy Hudson, both of Dorchester, and Marie Riley of Newton; and three grandchildren.

Funeral arrangements were by the Keohane Funeral Home, 785 Hancock St.

Donations may be made to the Hospice of the South Shore, 100 Bay State Drive, Braintree, MA 02184

John V. McAuliffe Jr., 68

Co-Owner Of Plumbing Company

A funeral Mass for John V. McAuliffe Jr., 68, of Quincy, was celebrated Dec. 31 at St. Ann's Church.

Mr. McAuliffe died Dec. 27 at Quincy Hospital after a brief illness.

He was the co-owner of the McAuliffe and Burke Plumbing Supply Company for many years before retiring four years ago.

He graduated from Thayer Academy in Braintree and Holy Cross College and did graduate work at Harvard University, the University of Massachusetts at Boston and Boston University.

He was an Army veteran.

Born in Quincy, he was a lifelong resident of the city.

He is survived by two sisters, Elizabeth Humphreys of East Dennis and Dorothy Blanchard of Weymouth; a friend, Janet B. Mann of Quincy; and many nieces and nephews.

Burial was in Mt. Wollaston Cemetery.

Funeral arrangements were by the Keohane Funeral Home, 785 Hancock St.

Helen F. DeNicola

Active In Charity Work

A funeral Mass for Helen F. (Torrey) DeNicola of Braintree was celebrated Dec. 27 in St. Thomas More Church, Braintree.

Mrs. DeNicola died Dec. 21.

She was the wife of the late Remo DeNicola, co-owner of the former South Shore Television and Appliance in Quincy.

She was an active participant in many charities in the area.

She is survived by a son, Dennis DeNicola of Indiana; two daughters, Paula Pompeo of Weymouth and Linda Presutti of Braintree; two brothers, Russell Torrey of Norwell and Arthur Torrey of New Hampshire; a sister, Ruth Winske of Duxbury; and seven grandchildren.

Burial was in Mt. Wollaston Cemetery.

Funeral arrangements were by the Bolea-Buonfiglio Funeral Home, 116 Franklin St.

Donations may be made to the Alzheimer's Disease Support Group of the South Shore, 557 Main St., Hingham, MA 02043.

Susane Ward, 79

A funeral Mass for Susane (Power) Ward, 79, of Quincy, was celebrated Jan. 4 at St. John the Baptist Church.

Mrs. Ward died Dec. 31 at Randolph Crossing Nursing Home.

Born in Newfoundland, she was educated in Canada and lived in Milton before moving to Quincy.

She is survived by her husband, John P. Ward; a daughter, Mercedes M. Harkins of Quincy; and a sister, Mary B. Fennessy of Randolph.

Burial was in Milton Cemetery.

Funeral arrangements were by the Sweeney Brothers Home for Funerals, 1 Independence Ave.

D. Scott Deware

A THOUGHT FOR THE WEEK

A New Year is here. The old year probably had moments of fear, distress, disappointment and unfulfilled hopes.

But you had days of good cheer, beauty, variety and happiness too. It is the usual pattern of life.

There is really no use in mourning the past year or the years before. The New Year is here for all of us. It gives all of us a chance for new hopes, new dreams, new individuals if we make it so. It gives us a new chance to have good intentions; a chance to have whole-hearted instead of half-hearted resolution to do better. It gives us a chance to live better through guidance from the Good Book and the counsel therein. It gives us a chance to good things; write long delayed letters, live cheerfully with new understanding and concern for others. It gives us a chance to have new enthusiasm.

It is a God given opportunity for all of us. Can you think of any reason why any one should not at least try to make the most of it?

Deware Funeral Home
576 Hancock St., Quincy, MA
472-1137

Member of the "New England Funeral Trust" and your Suburban Boston Pre-Need funeral specialist

Serving All Religious Faiths
Services Rendered To Any Distance

CHRISTIAN DIOR • SOPHIA LOREN • JOAN COLLINS • VUARNET • PIERRE CARDIN

Eyeglasses
$25 Off
Complete Rx

J.B. OPTICAL & HEARING AIDS
1361-A Hancock St., Quincy Sq.
773-3505 • 773-4174
Hearing Aids Complete $499
30 Day Trial 2 Yr. Warranty
FREE VALIDATED PARKING

1 YEAR WARRANTY ON ALL FRAMES

HALSTON • AVANT GARDE • OSCAR DELA RENTA • YVES SAINT LAURENT • TURA

SUN SPORTS

North Makes Quincy Its 4th Straight Victim

By TOM SULLIVAN

The North Quincy boys' basketball team, after winning its own Christmas tournament, won its fourth straight game and improved its record to 4-1 with a 54-44 victory over Quincy last week.

The loss, the third straight for the Presidents, dropped them to 2-4.

North Quincy will play at Bridgewater-Raynham Friday night at 7 and will host Barnstable next Tuesday night at 7.

Quincy will be home to host Taunton Friday night at 7 and will be at Silver Lake Tuesday at 7.

Ted Stevenson's North team raced out to a 12-0 lead against Quincy. The Raiders led, 38-27 at halftime but John Fraceschini's Presidents cut the gap to five points late in the game.

Sean Donovan and Desmond Bellot, who have been outstanding all season long for North, had 15 and 12 points respectively and Chris Olson had five points and 12 rebounds.

Dave Jolley, enjoying a fine season, led Quincy with 21 points and Steve Loud contributed 10.

North Quincy defeated Boston Latin, 66-59, to win its Christmas tournament as Tim Johnson scored 14 of his 16 points in the first half and Matt Flynn went 8 for 8 from the foul line in the final minute.

Donovan had 13 points, including a vital three-pointer with two minutes left and Bellot, the tournament's MVP, scored 12 for the Raiders.

Olson chipped in with 11 points and Johnson finished with 8 rebounds.

In the opening round North edged Stoughton, 68-65, as Donovan scored 19 points and Bellot 16. Stoughton's Jamie McGarry had a phenomenal night with 34 points.

Bellot, Donovan and Flynn were named to the all-tournament team.

In its previous game Quincy lost to Cathedral, 71-65, in the consolation game of the Boston College High Christmas tournament. The Presidents had bowed to Fitchburg in the opening round.

Jolley and Robbie Kane scored 16 points each for Quincy. Kane, a standout all season long, was named to the all-tournament team.

QUINCY tri-captain Steve Loud is sandwiched between North Quincy's Tim Johnson, left, and Luke Sheets as he goes up for a shot.

NORTH QUINCY'S Tim Johnson goes up for a basket in the Raiders' win over Quincy.

(Quincy Sun photos by Tom Gorman)

Sullivan In Key Role At Bosco

Senior Brian Sullivan of Quincy, who broke his thumb last year, will be a key player for the Don Bosco High School basketball team this season.

Tom Cavanaugh feels the team could have a successful year.

Dondero On Curry Basketball Team

Freshman Jennifer Dondero, a 5-1 guard, is a member of the Curry College's women's basketball team is expected to fit in well into coach Richard Kelly's fast-paced plan of attack.

North Girls Breeze By Quincy

The North Quincy girls' basketball team rebounded from its only loss of the season to defeat winless Quincy, 46-24, last week to improve its record to 4-1. The loss dropped the Quincy girls to 0-5.

The North girls played Silver Lake last night (Wednesday), will host Bridgewater-Raynham Friday night and will play at Barnstable next Tuesday. All are Old Colony League games.

The Quincy girls will be home to host Taunton Friday and will play at Silver Lake Tuesday in league games.

North Quincy (2-0 in the league) had little trouble with Quincy as senior forward Cindy White, one of the top scorers in the league, scored a game-high 14 points. The North girls, led by the outstanding defense of junior Regina Murphy, held Quincy to nine points in the second half.

Kim Marsden, who has had an excellent season, led Quincy with 15 points.

Following wins over Braintree, Plymouth and Marshfield (in the opening round of the North Christmas tournament), North suffered its first loss of the season to East Boston in the tournament finals.

Quincy, North Winter Home Sports Schedule

Jan. 8 Through Jan. 14

Wednesday, Jan. 8

•NQHS Girls Basketball vs. Silver Lake, Freshmen 3:15 p.m., JV 5:30 p.m., Varsity 7 p.m.

•QHS Hockey vs. Silver Lake, Varsity 5:30 p.m., JV 6:40 p.m.

•Dual Wrestling Meet vs. Silver Lake, 7 p.m., QHS.

Friday, Jan. 10

•QHS Boys Basketball vs. Taunton, Freshmen 3:15 p.m., JV 5:30 p.m., Varsity 7 p.m.

•NQHS Girls Basketball vs. Bridgewater-Raynham, Freshmen 3:15 p.m., JV 5:30 p.m., Varsity 7 p.m.

Saturday, Jan. 11

•NQHS Hockey vs. Bridgewater-Raynham, JV 6:40 p.m., Varsity 7:45 p.m.

Tuesday, Jan. 14

•NQHS Freshmen Boys Basketball vs. Archbishop Williams, 3:30 p.m.

•NQHS Boys Basketball vs. Barnstable, JV 5:30 p.m., Varsity 7 p.m.

•QHS Girls Basketball vs. Silver Lake, Freshmen 3:15 p.m., JV 5:30 p.m., Varsity 7 p.m.

•NQHS Boys Swimming vs. Durfee, 4 p.m.

K. of C. Foul Shooting Contest Jan. 17

Grand Knight Frank Langille of the North Quincy K. of C. announces the local competition of the statewide K. of C. basketball foul shooting contest will be held Friday, Jan. 17 at the Atlantic Middle School on Hollis Ave., North Quincy.

Girls 10-14 will shoot from 7 to 8 p.m. and boys 10-14 will shoot from 8 to 9:15 p.m.

Any boy and girl 10-14 as of Jan. 1 is eligible to take part. Each will shoot 15 foul shots with the winners advancing to district and, hopefully, to regional and state finals.

The contest is being held in conjunction with the Sacred Heart youth basketball program and will be supervised by K. of C. free throw chairman Mark Jaehnig.

Registration will be held at the door on the night of the competition.

There is no registration fee. Awards will be presented.

For more information call Jaehnig at 472-3311.

Recreation Dept. Trip To Pat's Peak Jan. 19

The Quincy Recreation Department will sponsor a one-day ski trip to Pat's Peak Ski Area in Henniker, New Hampshire, Sunday, Jan. 19, announces Director Barry Welch.

The trip is open to Quincy residents age 10 through adult. Those under 10 may attend if accompanied by an adult. Family groups are encouraged to attend.

Cost, which includes round trip coach bus and all-day lift tickets, is $34. Reduced rates for rental equipment and optional lessons can also be arranged.

The trip will be supervised by the Recreation Department staff.

Registration will begin today (Thursday) at the Recreation Office, 100 Southern Artery, and continue weekdays from 9 a.m. to 4 p.m. as long as openings exist.

Pat's Peak has 14 trails and slopes, a triple chairlift to the summit, two double chairlifts, two T-bars and one J-Bar. Uphill capacity is 6,000 persons per hour.

The elevation is 1,400 feet. It has a main lodge, ski school, ski shop, nursery, lunch room and ski patrol.

Participants are urged to register early as previous trips have been at capacity and enrollments are limited.

For more information, call 773-1380 ext. 204.

Girls' Hockey Clinic Jan. 10

The Quincy Youth Girls Hockey Team is sponsoring its third ice hockey clinic for girls age 12 and younger, Friday, Jan. 10 at 6:40 p.m. at Quincy Youth Arena.

Thirteen girls attended the first clinic, 26 turned out for the second and more are expected Friday.

Registration begins at 5:45 p.m. A parent or guardian (18 or older) must be present, girls must have a completed individual membership registration form required by USA Hockey, the fee is $5 and proper equipment, hockey skates, helmet with face shield, gloves and stick are required.

For information call Mary Ellen at 847-4246 or Jean at 288-7692.

Hockey

North Edges Falmouth

By TOM SULLIVAN

The North Quincy hockey team edged Falmouth, 1-0, last Saturday to improve its record to 4-2, but the Raiders have a rough road ahead of them the rest of the season.

Coach Tom Benson lost his leading scorer, Mike DesRoche, for the rest of the season after he suffered torn knee ligaments in a loss to Marshfield.

North (2-1 in the Old Colony League) played at Weymouth last night (Wednesday), will host Bridgewater-Raynham Saturday night at 7:50 at the Youth Arena and will meet Quincy next Wednesday at 6:40 at the Youth Arena in what should be one of the best games of the season. Quincy was 3-1-3 going into last night's game with Silver Lake.

Sophomore Jim Sapienza scored the only goal in the win over Falmouth with Sean Vernetta and John Gladu assisting.

Junior goalie Sean Conley was outstanding as he came up with more than 30 saves.

In their previous game the Raiders had lost to unbeaten Marshfield, 5-1. The Rams are 7-0 and must be setting some sort of record for shots on goal. North goalie Dennis Ruggere has 44 saves. In previous games Marshfield had a phenomenal 79 shots and more than 50 shots on goal.

Earlier North Quincy has defeated Rockland for the second time, 6-3.

"The boys have been playing excellent hockey and, although we will certainly miss Mike DesRoche, one of the top scorers in the league, we have other boys who can score and I think we will be all right," said Benson. "Dennis Ruggere has been outstanding in goal and Sean Conley played a superb game in goal in the win over Falmouth."

THE WEST QUINCY ELKS won the Quincy Youth Football League cheerleading competition recently. The squad performed a modern, '50s- style dance routine choreographed by Kim Lincoln. Kneeling, l to r, co-captain Suzanne Civitarese, Michelle Zaborowski, co-captain Lynne Garland, captain Nicole Sheffer, and Nicole Forti. Standing, l to r, Kim Lincoln, coach Christine Miele, Christina Cicci, Sheri Coats, Karen Mezzetti, Kerri Speranzo, Nicole Ciraolo, coach Heather Meaney, and advisor Rose Elder.

(Photo by Skip Stevens)

A 'Tying' Week For Presidents

Quincy's hockey team, off to its best start in years, finished off a "tying" week by scoring late to tie Bridgewater-Raynham, 3-3, last Saturday.

It was the Presidents' third tie of the week and improved its record to 3-1-3.

Quincy hosted Silver Lake last night (Wednesday), will be at Weymouth Saturday night at 7:20 and will meet North Quincy next Wednesday at 6:40 at the Youth Arena. This should be a fine game as North took a 4-2 record into last night's game at Weymouth.

Scott MacPherson, again one of the top scorers in the Old Colony League, gave the Presidents their tie with B-R as he completed a hat trick at 9:46 of the third period. Jimmy Smith assisted on the goal.

B-R had taken a 3-2 lead with a goal at 1:26 of the final period.

Shane Abboud and Sean McArdle assisted on MacPherson's other two goals. The three goals gave him 17 points on 12 goals and five assists.

Steve MacPherson had another excellent night in goal with 25 saves.

"Bridgewater-Raynham, like most of the other teams we play, was a good deal bigger than our kids and tried to outmuscle us," said Quincy coach Bob Sylvia. "But our greater speed more than makes up for our lack of size. The kids are doing a great job and I am very pleased with results so far."

In their previous game the Presidents again came from behind late in the game to tie Boston Latin, 3-3. Latin had previously handed Quincy its only loss.

Jeff Craig's five-foot wrist shot with 2:26 left in the game gave Quincy the tie. John Lewis assisted on the goal.

Latin jumped off to a 2-0 lead in the opening period but Smith scored twice in the second period to knot the count with MacPherson and Jamie Schatzal assisting on the goals.

Steve MacPherson had 20 saves in another fine performance.

The third game last week resulted in a 2-2 tie at Falmouth. MacPherson scored a goal and also assisted on Craig's goal.

In an earlier game Quincy rolled over Revere, 8-3, in a non-league game as freshman goalie Mark Smith had an outstanding game in his first start and had 20 saves.

Schatzal put Quincy on the board early in the game with "the other" Scott MacPherson, no relation to the top scorer, having an assist. Abboud and McArdle had other goals in the opening period with McArdle and Abboud assisting on each other's goals.

By TOM SULLIVAN

Track

North Girls Too Much For Quincy

The North Quincy girls' track team improved to 2-1 with an easy 69-21 victory over Quincy, which fell to 0-3.

Karen Leary was North's top performer with a come-from-behind win in the 1000 over Quincy's Sarah Edwards, who led the entire race only to be beaten down the stretch. Leary also led off the winning mile relay team, beaming up with freshman Laura Blaikie, Katie Gustafson and Elisabeth O'Donnell.

Quincy's Amy Dunn was a triple winner, taking the high jump, 300 and anchoring the 4X176 relay team, just holding off North's Susanne Hamilton. Her winning leap of 4-10 in the high jump qualified her for the state championships.

Although Quincy had only eight girls with several from both school out with the flu or injuries, North coach Geoff Hennessy had words of praise for the Quincy squad. "Every kid on that team did their very best and never gave up," he said. Hennessy was also proud of his own squad with 59 of the 69 points scored by underclassmen, including six freshmen.

North's other winners were Amy Wong in the 50 (6.7), Chrissy Herman, 50-yard hurdles (8.7); Melanie Gaziano, 600 (1:47.7); Sonia Olmedo, mile (6.18.8); Kate McNamara, two-mile (13:53.0); Trish McNamara, shot put, (26-1 1/2).

Quincy's 4X176 relay team of Kelly Stewart, Amy Galman, Terry O'Neil, and Dunn won in 1:40.6.

Taking second place for North were Hamilton, 50; Mary Ellen Eddy, 300; O'Donnell, 600; Blaikie, mile; Kristy Kabilian, two-mile; Hamilton, high jump; and Anh Ho, shot put.

Quincy seconds were taken by Galman, 50 hurdles; and Edwards, 1000.

Placing third for North were Katy Deady, 50; Alyssa Cobban, 50 hurdles; Lisa Flynn, 300; Ursula Feutado, 600; Gustafson, 1000; Stacey Flynn, mile; Deady, high jump; and Tracey Gross, shot put.

Quincy had no third place finishers.

Save Gas and Money
Shop Locally

"KICKS FOR KIDS"
Brand Name Children's Footwear
10% OFF Already Low Prices
with this Ad
Rte 18 South Weymouth
(Across from Factory Paint)
Mon-Sat 10-5 331-8028
Expires 1-31/92

Always Buying
New & Old
TAJ
COIN, STAMPS and SPORTS CARDS
9 Maple St.,
Quincy, MA 02169
479-1652
Complete Line of Supplies

NEWSCARRIERS WANTED
Here's a chance to earn extra money by building a Quincy Sun home delivery route.
Telephone:
471-3100

Treat Your Car To Something Special This New Year
BLOW OUT OIL CHANGE
$9.95 (WOW)
Premium Quality Lube, Oil, Filter
14 Point Safety Inspection
With This Ad Expires 1/31/92
"THE BLUE AND WHITE BUILDINGS"
PETAR'S AUTOMOTIVE (617) 786-9080
ERIC'S AUTO BODY (617) 472-6759
324-330 Quincy Ave., Quincy

Youth Hockey Jamboree

Johnson, Green, Burgin Winners

Johnson Motor Parts blanked Granite Auto Electric, 6-0, in the Squirt House League jamboree.

Sean Dooley had two goals and Kevin Cellucci, John Healy, Jeff Glynn and Chad Fitzpatrick one each. Dooley, Jim Paquette, Spike Bertucci and Mike Whalen had assists. Goalie Nick Pizziferri record the shutout.

Green Environmental defeated Doran & Horrigan, 5-1, as Pat Kenney scored twice and Brian Quinn, Matt Holt and Paul Burke once each. John Barron had two assists and Quinn and Tom Gouthro one each. Chris Lumaghini scored for Doran and Jeff Brophy and Steve Quinn assisted.

Burgin Platner edged the Quincy Sun, 4-3, as Paul Markarian scored two goals and Ron Gamel and John Katsarikas one each. Tommy Sullivan had two assists and Scott MacDonald and Didier Alther one apiece. Sean Garvey, Pat Grogan and Joey Ardagna scored for the Sun and Garvey had an assist.

Johnson met Green Tuesday night and Burgin Platner will play the Sun Friday at 5:30 in the semifinals.

FIRST TIME HOMEBUYERS -- Eileen and Robert Scott Hines (center) with their five children in front of their new home with Judy Farmer of The Cooperative Bank (far left) and Veronica Collins, Assistant Planner and Coordinator of the First Time Homebuyers Program for the City of Quincy (far right).

Harold, Samoset, Neponset Move On

The Paul Harold Club edged Purdy's Ice Cream, 5-4, in Mite House League jamboree action.

Jordan Virtue and Adam Smith had two goals apiece and Richard Stone one. The score was tied at the end of regulation play and Virtue's second goal won the shootout competition for the win. Danny Randall had two assists and Ryan Graeber, Jimmy Kelly, Conrad Leger, Scott Markarian and Mike Campanale one each. John Segalla had a hat trick and Joe Cox the other goal for Purdy's and Jim Chioccio, Ken Reichel, Joey Cunningham and Steve Segalla had assists.

Samoset Pharmacy blanked Balducci's, 6-0, with goalie Patrick O'Donnell recording the shutout. Mark Gibbons had two goals and Matt Kenney, John Alves, Matt Glynn and Bill McKeon one each. Ryan Barry had three assists and Alves, Matt Miller, Kenney, McKeon and Gibbons one each.

Neponset Valley topped Lydon-Russell, 4-1, on goals by Pat Clifford, Matt Conso, Shaun Lynch and Shawn Richardson. Clifford, Steve Price, Mike Sullivan, Andy Booker, Lynch and Joe Callahan had assists. Mark Giese scored for Lydon and Matt Minicucci assisted.

Colonial, Marina Taxi In Pee Wee Showdown

Colonial Federal and Marina Bay Taxi were scheduled to meet Tuesday night for the Pee Wee House League jamboree championship.

Colonial Federal blanked New England Deli, 2-0, and Marina Bay topped Keohane's, 9-3, in the opening round games.

Goalie John Laukkanen recorded the shutout for Colonial Federal and Jim Hasson and Joe Bracken scored the goals. John Haddad had two assists and Hasson one.

Matt Radzevich and Mark Glynn had hat tricks for Marina Bay and Jason Snaith, Tim Lewis and Dennis Allen had a goal each. Allen, Lewis and Matt Langille had two assists apiece and Snaith, Radzevich and Justin Doty one each. Justin Whitman, Brian Beaton and John Masone scored for Keohane's and Steve McMahon and Andre Nagy had assists.

Squirt A's Win, Tie

The Quincy Squirt A team defeated Westwood, 6-3, and tied Dedham, 5-5, in recent youth hockey action.

Michael Ryan scored a hat trick in the win over Westwood and Bobby Harvey, Mike Sullivan and Chris Haidul also scored.

Ryan scored three more goals against Dedham and Pat McGann and Harvey also netted goals. Billy Connolly and Mike Sullivan had assists.

Chris Carthas was excellent in net and Mark Hawes, Mark Foster, Matt Allen, Betsy Stone, Derek McTomney, Billy Norris, Mike Fitzpatrick, Mike Powers and Sean Manning also were outstanding.

Quincy's record now stands at 9-3-1.

Squirt B's Cruise By Canton

Quincy's Squirt B hockey team defeated Canton, 5-2, with Jeff Langille playing an outstanding game in goal.

Chad Fitzpatrick, Ryan Barrett, Steven Ford, Paul Markarian and Patrick Kenney scored the goals and Mike Welch and Markarian has assists.

John Barron, Kevin Regan, Jimmy Sullivan, Joey Ardagna and Sean Haidul provided excellent back checking and Brian Nolan, Billy Griffin and Shaun Slattery played outstanding defense.

Swimming

North Boys Defeat Milford

The North Quincy boys' swim team defeated Milford, 101-82, and Blue Hills Regional, 97-71, to improve its record to 3-1.

The wins can be attributed to fine performances by the underclassmen, especially juniors Erik Delorey and Jim Flaherty along with freshmen Jackie Lei and Dan Bermingham.

North' winners were Mike Ploof, Dan Reilly, Barry Canavan, Erik Delorey, Lei, Flaherty, William Lee and Mike Kelley.

Second place finishers were Bermingham, Tom Meade and Nader Sidahmed.

Placing third were Alan Norse, John Aliberti and Erik Oster.

Parsons & Richardson
INSURANCE AGENCY, INC
"Be Sure Now - Not Sorry Later"
OUR NEW LOCATION IS:
62 DERBY STREET, HINGHAM, MA
PO BOX 522 ACCORD STATION 02018-0522
Rear Bldg., behind SHEARSON & LEHMAN
(OFF RTE 3, EXIT 15 NEXT TO HINGHAM PLAZA)
TEL: (617)740-4070
COME BY AND VISIT OUR NEW OFFICE

City, Co-operative Bank Program Helps First Time Homebuyers

The City of Quincy has developed a First Time Homebuyer Program to help low and moderate income families afford a home of their own.

The First Time Homebuyer Program, designed as a joint effort of the City of Quincy, The Co-operative Bank of Concord, and the Massachusetts Housing Partnership, provides potential homebuyers with the assistance that they need to afford the down payment and monthly payments on a home.

The program offers qualified homebuyers a conventional mortgage and a subsidized second mortgage with a maximum of 95% financing without the added cost of private mortgage insurance. In addition to lower down payment requirements and flexible underwriting, the subsidized second mortgage helps to lower monthly payments.

Properties eligible for the program must be located in Quincy and have sale prices of $125,000 or less. Income limits range from $26,600 for a single person household and increase to $50,150 for a family of eight. Borrowers must have 3% of the purchase price as a down payment made up of their own funds. The remaining 2% can be donated by the City from Community Development Block Grant Funds, or other sources.

The Co-operative Bank offers other financing incentives that relate to the first time borrowers' needs such as interest rate reduction, elimination of points, and reduced attorneys' fees.

The second mortgage program is administered by the Massachusetts Housing Partnership. The borrower pays only interest on the second mortgage for a ten year term.

Robert Scott Hines, his wife Eileen, and their five children are one of the first homeowners to take advantage of the First Time Homebuyer Program. They contacted Veronica Collins, assistant planner for the City of Quincy and coordinator of the program who interviewed and prequalified the Hines family for their loan. They subsequently met with Judy Farmer, mortgage representative of The Co-operative Bank and applied for their mortgage. The family moved into their new home just in time for the holidays.

David Bradbury, chairman and CEO, said "the bank is very excited to be involved in such a beneficial program that assists families in attaining their goal of home ownership. Such worthwhile ventures clearly show that a partnership of public and private interests can work together to increase affordable housing opportunities for first time homebuyers."

The Co-operative Bank of Concord, with assets of $629 million is a state chartered, FDIC insured co-operative bank with headquarters in Acton and 13 retail banking offices in Middlesex, Norfolk and Plymouth counties.

Quincy Hospital
presents
an educational program
STOMACH PROBLEMS
WEDNESDAY, JANUARY 15, 1992
7:00 P.M.
Quincy Hospital
114 Whitwell Street, Quincy, MA
Everyone complains of stomach problems at one time or another. Eric Cohen, gastroenterologist and internist at Adams Medical Associates, will speak about symptoms of common stomach problems and the types of treatment available.
This Quincy Hospital *Wellness Wednesday* program is offered free of charge as a public service.
Advance registration is required.
Call (617) 773-6100, Ext. 4016 to reserve a place now.

'Father Bill': 40 Years As A People's Priest

(Cont'd from Page 9)

Quincy," said Rev. Bennett, chairman of the Board of Supervisors. "I am very grateful for all he has done and for the support and commitment he has shown with the leadership of the Woodward School."

Rev. Bennett said Fr. McCarthy's involvement in so many different organizations is why his effects on the city transcend the church.

"In a quiet behind the scenes way he has contributed to the quality of life, not only at St. John's, but in the entire city of Quincy. His ministry goes beyond St. John's Parish," said Rev. Bennett.

The Rev. Cornelius Heery, pastor at Sacred Heart Church has known Fr. McCarthy for many years.

"Fr. McCarthy is the Mother Theresa of the South Shore. He reaches out to the poor.

"The Lord said if you love the poor your salvation is assured," Heery said.

"We in the North Quincy section of the city admire what goes on at St. John's," be said "Although they like to come down to Sacred Heart and spy on us once in a while," Fr. Heery joked.

"I hope we'll all be together for his 50th," Fr. Heery said.

In addition to his work with the poor Fr. McCarthy has done extensive work at St. John's.

Fr. McCarthy also revitalized the parish's idle parochial school building. It is now used for various purposes including a Drop-In Center for teens, CCD classes, an adult center for seminars and classes, and a Catholic literature library. The basement is also used as a shelter for homeless people when there is an overflow at Father Bill's Place.

Fr. McCarthy also directed many physical improvements at St. John's, including renovation of the downstairs hall which was dedicated to former St. John's pastor, Bishop Joseph Maguire.

Another improvement of which Fr. McCarthy is proud of was the installation of an elevator to provide handicapped access to the church.

Under Fr. McCarthy, St. John's became the pilot parish for RCIA, a program for converting adults of other faiths to Catholicism.

A popular idea initiated by Fr. McCarthy are the Masses held at the senior citizen housing complexes, Granite Street, Town Brook and Sawyer Towers each week "for people who can't get out and get to church," Fr. McCarthy said.

Another trademark of Fr. McCarthy is that he tries to make church services a positive experience for parishioners. Now many of the Masses at St. John's include music.

"I like to make the celebration of Mass uplifting to the people," he said.

"I try to communicate to parishioners that they own the parish. It belongs to them, not the priests."

In the past he has been involved with the planning of Quincy's 200th Anniversary Celebration of the United States Constitution. He also worked with the city to try to prohibit video games in Quincy.

In addition to his work at St. John's Fr. McCarthy has used his talents to help with fund raising efforts at Quincy Hospital, Woodward School, Caritas and Father Bill's Place.

"I feel that the people in Quincy have been most cooperative and supportive in my ventures, especially the parishioners at St. John's."

Fr. McCarthy would not reveal whether he has any plans for retiring soon.

"I have three more years to serve on my term (his third six-year term at St. John's)," he said, "And then we'll see how things are going health-wise."

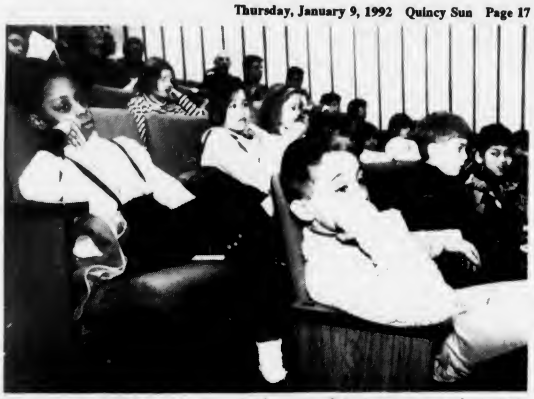

SECOND AND THIRD graders from the Squantum School were among the invited guests attending the Mayor-City Council-School Committee inaugural ceremonies at North Quincy High School.

Squantum School Students Attend City Inauguration

Students from Mrs. Barbara Arnold's second grade class and Dr. Diane Willard's third grade class from the Squantum school attended the City of Quincy Inauguration ceremonies of the mayor, City Council and School Committee Monday at North Quincy High School.

Mrs. Arnold's class has been involved in learning activities relating to many aspects of city government over the last several months.

During the recent city elections, the students wrote to many candidates expressing their ideas and sharing information. Mayor James Sheets, Ward 1 Councillor Peter Kolson, School Committee member Linda Stice, and School Committee candidate Joann Bragg paid personal visits to the classroom and discussed topics such as recycling, city government, citizenship and ecology with the students.

The class also received letters from Councillor-At-Large Michael Cheney, former Ward 6 Councillor Thomas Nutley, Ward 3 Councillor Larry Chretien, Ward Six Councillor Bruce Ayers and his mother Mrs. Beverly Ayers, and School Committee candidate Margaret King.

More letters may be forthcoming from other elected officials and candidates.

AGNITTI INSURANCE AGENCY, INC.

Let us give you a competitive quote on your AUTO, homeowner, business, life and health

Anthony L. Agnitti

- Registry Service
- Free Notary Service
- Time Payments
- Fully Computerized
- Quotes By Phone

21 Franklin St.
Quincy, 02169
770-0123

Officials React Favorably To Mayor's Address

(Cont'd from Page 11)

teachers and the learning that's going on in the classroom. To that extent, I suppose like other (School Committee) members I'm anxiously awaiting what exactly his program is and how that affects the dollars in the school department budget.

"I was pleased that he is focusing in on the administrative and those areas that are not directly related to the classroom experience."

Asked whether he has own ideas for trimming the school department budget, Raymondi replied, "I do and in the next few weeks I'll be talking about them."

Councillor Michael Cheney: "I think it was positive, upbeat and I look forward to working diligently on making sure some of those plans are fulfilled and we succeed in the city of Quincy.

"It's going to be very, very challenging because of the fiscal situation and with the environmental situation there's going to be a lot happening in Quincy so hopefully it will be fun."

As for his ideas on closing the expected $4 million budget gap in FY 93, Cheney said, "I'll be proposing some of my own ideas probably within the next few months."

Ward 6 Councillor Bruce Ayers: "The mayor brought up a lot of good points, especially utilizing the limited amount of money we have. I'm glad to hear the emphasis is going to be put on education and he noted some good facts on recycling.

"I'm looking forward to working with the mayor and the other councillors to come up with different areas that we might be able to create money for the budget."

NEWSCARRIERS WANTED

Here's a chance to earn extra money by building a Quincy Sun home delivery route.

Telephone: 471-3100

Cyril P. Morrisette
American Legion Post No. 294
54 Miller St., Quincy
MEAT RAFFLE
Monday, January 13th, 7 pm
Free Admission

Save Gas and Money Shop Locally

LEGAL NOTICE

COMMONWEALTH OF MASSACHUSETTS
PROBATE AND FAMILY COURT DEPARTMENT
#91A0211-A1
Bristol, ss.
Probate Court

To the father of parts unknown, father of Michael Brandon McDonald now Michael Charles Cook as changed by petition for change of name, of Norton in said County, a minor.

A petition has been presented to said Court by William Charles Cook, II and Anne M Cook his wife, of Norton in said County, praying for leave to adopt said Michael Brandon McDonald now Michael Charles Cook.

If you desire to object thereto you or your attorney should file a written appearance in said Court at Taunton before ten o'clock in the forenoon on the twenty-seventh day of February 1992, the return day of this citation.

Witness, Ernest Rotenberg, Esquire, First Judge of said Court, this thirteenth day of December 1991.

ROBERT E. PECK, Register

12/31,91 1/9, 16/92

LEGAL NOTICE

COMMONWEALTH OF MASSACHUSETTS THE TRIAL COURT THE PROBATE AND FAMILY COURT
NORFOLK DIVISION
Docket No. 91P2890GI
NOTICE OF GUARDIANSHIP OF MENTALLY ILL

To HAZEL R. USHER of QUINCY in said County and all persons interested in the estate of HAZEL R. USHER and to the Massachusetts Department of Mental Health, a petition has been presented in the above-captioned matter praying that JOAN C. USHER of QUINCY in the county of NORFOLK be appointed guardian of mentally ill with surety on the bond.

If you desire to object to the allowance of said petition, you or your attorney must file a written appearance in said Court at Dedham on or before ten o'clock in the forenoon on January 29, 1992.

Witness, Robert M. Ford, Esquire, First Justice of said Court at Dedham this twenty-seventy day of December, in the year of our Lord one thousand nine hundred and ninety-one.

THOMAS PATRICK HUGHES REGISTER OF PROBATE

1/9/92

LEGAL NOTICE

COMMONWEALTH OF MASSACHUSETTS THE TRIAL COURT THE PROBATE AND FAMILY COURT
NORFOLK DIVISION
Docket No. 89P2773G1
NOTICE OF GUARDIANSHIP OF MENTALLY ILL

To LOUISE G. BURNS of QUINCY in said County and all persons interested in the estate of LOUISE G. BURNS and to the Massachusetts Department of Mental Health, a petition has been presented in the above-captioned matter praying that SALLY LUCAS of HYANNIS in the county of BARNSTABLE be appointed guardian of mentally ill with surety on the bond.

If you desire to object to the allowance of said petition, you or your attorney must file a written appearance in said Court at Dedham on or before ten o'clock in the forenoon on February 5, 1992.

Witness, Robert M. Ford, Esquire, First Justice of said Court at Dedham, this eleventh day of November, in the year of our Lord one thousand nine hundred and ninety-one.

THOMAS PATRICK HUGHES REGISTER OF PROBATE

1/9/92

LEGAL NOTICES

COMMONWEALTH OF MASSACHUSETTS THE TRIAL COURT THE PROBATE AND FAMILY COURT
NORFOLK DIVISION
Docket No. 91P2560E1
Estate of JERALD JOSEPH BODNER AKA: JERALD J. BODNER late of QUINCY In the County of NORFOLK

NOTICE

A petition has been presented in the above-captioned matter praying that the last will of said decedent be proved and allowed and that ANDRE CORBEAU of QUINCY in the County of NORFOLK and MARK E. ZIMERMAN of NEW YORK in the State of NEW YORK be appointed executors named in the will without surety on the bond.

If you desire to object to the allowance of said petition, you or your attorney should file a written appearance in said Court at Dedham on or before 10:00 in the forenoon on January 15, 1992.

In addition you should file a written statement of objections to the petition, giving the specific grounds therefore, within thirty (30) days after the return day (or such other time as the Court, on motion with notice to the petitioner, may allow) in accordance with Probate Rule 16.

Witness, Robert M. Ford, Esquire, First Justice of said Court at Dedham, the sixth day of December, one thousand nine hundred and ninety-one.

THOMAS PATRICK HUGHES
Register of Probate

1/9/92

COMMONWEALTH OF MASSACHUSETTS THE TRIAL COURT THE PROBATE AND FAMILY COURT DEPARTMENT
NORFOLK DIVISION
Docket No. 89P1977F1

NOTICE OF FIDUCIARY'S ACCOUNT

To all persons interested in the estate of Edith Burnham Williamson late of Squantum in said County, deceased.

You are hereby notified pursuant to Mass. R. Civ. P. Rule 72 that the first and final account(s) of Gunnar Thornton as Executor (the fiduciary) of said estate have been presented to said Court for allowance.

If you desire to preserve your right to file an objection to said account(s), you or your attorney must file a written appearance in said Court at Dedham on or before the twenty-ninth day of January, 1992, the return day of this citation. You may upon written request by registered or certified mail to the fiduciary, or to the attorney for the fiduciary, obtain without cost a copy of said account(s). If you desire to object to any item of said account(s), you must, in addition to filing a written appearance as aforesaid, file within thirty days after said return day or within such other time as the Court upon motion may order a written statement of each such item together with the grounds for each objection thereto, a copy to be served upon the fiduciary pursuant to Mass. R. Civ. P. Rule 5.

Witness, Robert M. Ford, Esquire, First Justice of said Court, this thirtieth day of December 1991.

THOMAS PATRICK HUGHES
REGISTER

1/9/92

LEGAL NOTICES

COMMONWEALTH OF MASSACHUSETTS THE TRIAL COURT THE PROBATE AND FAMILY COURT
NORFOLK DIVISION
Docket No. 91P2885E1
Estate of JOHN E. JOHNSON late of QUINCY In the County of NORFOLK

NOTICE

A petition has been presented in the above-captioned matter praying that the last will of said decedent be proved and allowed and that NATALIE P. JOHNSON of QUINCY in the County of NORFOLK be appointed executrix named in the will without surety on the bond.

If you desire to object to the allowance of said petition, you or your attorney should file a written appearance in said Court at Dedham on or before 10:00 in the forenoon on February 5, 1992.

In addition you should file a written statement of objections to the petition, giving the specific grounds therefore, within thirty (30) days after the return day (or such other time as the Court, on motion with notice to the petitioner, may allow) in accordance with Probate Rule 16.

Witness, Robert M. Ford, Esquire, First Justice of said Court at Dedham, the thirtieth day of December, one thousand nine hundred and ninety-one.

THOMAS PATRICK HUGHES
Register of Probate

1/9/92

COMMONWEALTH OF MASSACHUSETTS THE TRIAL COURT THE PROBATE AND FAMILY COURT DEPARTMENT
NORFOLK DIVISION
Docket No. 89P1818E1

NOTICE OF FIDUCIARY'S ACCOUNT

To all persons interested in the estate of Ralph J. Andrews late of Quincy, in said County, deceased.

You are hereby notified pursuant to Mass. R. Civ. P. Rule 72 that the first and final account(s) of Marion L. Andrews as Executrix (the fiduciary) of said estate have been presented to said Court for allowance.

If you desire to preserve your right to file an objection to said account(s), you or your attorney must file a written appearance in said Court at Dedham on or before the twenty-ninth day of January, 1992, the return day of this citation. You may upon written request by registered or certified mail to the fiduciary, or to the attorney for the fiduciary, obtain without cost a copy of said account(s). If you desire to object to any item of said account(s), you must, in addition to filing a written appearance as aforesaid, file within thirty days after said return day or within such other time as the Court upon motion may order a written statement of each such item together with the grounds for each objection thereto, a copy to be served upon the fiduciary pursuant to Mass. R. Civ. P. Rule 5.

Witness, Robert M. Ford, Esquire, First Justice of said Court, this thirtieth day of December 1991.

THOMAS PATRICK HUGHES
REGISTER

1/9/92

Six Liquor Stores Suspended

By STEVE KAVANAGH

The City License Board slapped a one-day suspension on six package stores which served a minor during a Quincy Police Department "sting" operation last November and adopted strict penalties for stores who serve minors in the future.

The board voted 5-0 to follow assistant city solicitor James Timmins' recommendation of a one-day suspension and to develop guidelines for future offenses.

Police Chief Francis Mullen proposed a "progressive discipline procedure" which was approved by the board, 4-1.

The new policy calls for a 7-day suspension for a first offense and 30-day suspension for a second offense. Suspensions must be served on consecutive days exclusive of Sundays. Stores which commit a third offense will face a hearing before the board regarding a revocation of license.

"We have to send a message (to package store employees). You have to make identification!" Mullen said.

Board Chairman John Gillis voted against the new guidelines. While not disagreeing with Mullen's proposal Gillis said, "Each individual case is different. There can be mitigating circumstances."

The six stores who will have their licenses suspended Wednesday, Jan. 22, are Old Colony Liquors, 519 Southern Artery; Previte's Market, 72 Sumner St.; McNieces, 205 West Squantum St.; \ Neck Package Store, 1183 Sea St.; Shop 'N' Save Liquors, 20 Independence Ave.; and Fleishman's Liquors, 603 Washington St.

"These were isolated incidents. There was not a pattern of activity here," Timmins said. "But we want to put the package stores on notice."

LEGAL NOTICE

CITY OF QUINCY, MASSACHUSETTS
DEPARTMENT OF PUBLIC WORKS
55 SEA STREET, QUINCY, MASSACHUSETTS 02169
TELEPHONE (617) 773-1380
FAX (617) 471-5460

INVITATION TO BID

The Department of Public Works for the City of Quincy, Massachusetts, will receive sealed bids for the installation of new water mains along Sea Avenue, Island Avenue, Dimmick Street and Sea Street and Bittern Road, sections of streets until 10:00 local time on Friday January 31, 1992, at the Office of the Commissioner of Public Works, 55 Sea Street, Quincy, Massachusetts 02169, at which time and place the bid will be publicly opened and read aloud.

The Work under this Contract includes, but is not necessarily limited to the removal of approximately 5,900 feet of existing water mains of different sizes and installation in the same trenches of approximately 20 feet of new 20-inch Ductile Iron (D.I.) water mains; 3,000 feet of new 12-inch D.I. watermain; 3,100 feet of new 8-inch D.I. water main; 200 feet of new 6-inch D.I. water main; 100 feet of new 4-inch D.I. water main, including all valves, fittings, hydrants, connections to existing water mains, permanent service connections, appurtenances, temporary service lines and all the related work incidental thereto.

All work of this Contract shall be completed within three hundred and thirty two (332) calendar days.

A non-refundable deposit of $50.00 in cash or check, payable to the city of Quincy, will be required for each set of Contract Documents.

Bidders requesting Contract Documents by mail shall also include a separate non-refundable check payable to the City of Quincy in the amount of fifteen ($15.00) dollars per set to cover the costs of shipping and handling.

The Contract Documents may be obtained after January 10, 1992 at the Office of the Commissioner of Public Works, 55 Sea Street, Quincy, MA 02169 during the business hours of 9:00 AM to 12:00 PM and 1:00 PM to 4:00 PM

Each bid shall be accompanied by a bid security in the amount of five percent (5%, of the value of the bid in the form described in the Information for Bidders.

The Successful Bidder must furnish a one hundred percent (100%) Construction Performance Bond and a one hundred percent (100%) Construction Payment Bond with a surety company acceptable to the Owner.

The bidding and award of this Contract shall be in full compliance with Mass. General Laws, Chapter 30, Section 39M, as last revised.

Bidders attention is called to the requirements as to conditions of employment to be observed and minimum wage rates to be paid, as determined by the Commissioner of Labor and Industries under the provisions of Massachusetts General Law, Chapter 149, Sections 26 to 27D, inclusive.

No Bidder may withdraw his bid within thirty F(30) days, Saturdays, Sundays and legal holidays excluded, after the actual date of the opening of the bids.

Equal Employment Opportunity, Minority Business Enterprise (MBE) and Women's Business Enterprise (WBE) policies of the Commonwealth of Massachusetts and the City of Quincy are applicable to this Contract The goals for this project are:

1. The Contractor shall maintain on this project a not less than ten (10%) percent ratio of minority employee manhours to total manhours in each job category.

2. A minimum of ten (10%) percent MBE participation and five (5%) WBE participation by state-certified MBEs and WBEs. The bidder shall submit completed MBE/WBE forms with the bid.

Failure to comply with these requirements may be deemed to render a proposal non-responsive. No waiver of any portion of these provisions will be granted.

The City of Quincy has residency requirements for workers which provides for local preferences in hiring on City-supported construction projects.

The Owner reserves the right to waive any informality in or to reject any or all Bids if deemed to be in their best interests.

James A.. Sheets, Mayor
David A. Colton, Commissioner of Public Works

1/9/91

LEGAL NOTICE

COMMONWEALTH OF MASSACHUSETTS THE TRIAL COURT THE PROBATE AND FAMILY COURT
NORFOLK DIVISION
Docket No. 91P2876E1
Estate of EUNICE M. REDMAN late of QUINCY In the County of NORFOLK

NOTICE

A petition has been presented in the above-captioned matter praying that the last will of said decedent be proved and allowed and that CHRISTINE E. REDMAN-LEBLANC of QUINCY in the County of NORFOLK and GERARD M. REDMAN of QUINCY in the County of NORFOLK and DENISE CASSIDY of CANTON in the County of NORFOLK be appointed administrators with the will annexed without surety on the bond.

If you desire to object to the allowance of said petition, you or your attorney should file a written appearance in said Court at Dedham on or before 10:00 in the forenoon on February 5, 1992.

In addition you should file a written statement of objections to the petition, giving the specific grounds therefore, within thirty (30) days after the return day (or such other time as the Court, on motion with notice to the petitioner, may allow) in accordance with Probate Rule 16.

Witness, Robert M. Ford, Esquire, First Justice of said Court at Dedham, the thirtieth day of December, one thousand nine hundred and ninety-one.

THOMAS PATRICK HUGHES
Register of Probate

1/9/92

LEGAL NOTICE

COMMONWEALTH OF MASSACHUSETTS THE TRIAL COURT THE PROBATE AND FAMILY COURT
NORFOLK DIVISION
Docket No. 90P1298-GI

To Gertrude L. Grindle and the Massachusetts Department of Mental Health and to all persons interested in the estate of Gertrude L. Grindle of Braintree in said Court, mentally ill person.

A petition has been presented to said Court for license to sell at - private sale - certain real estate of said ward for her maintenance - And praying that the petitioner may become the purchaser of said real estate. Which is situated in Quincy in said County, in accordance with the offer set out in said petition.

If you desire to object thereto you or your attorney should file a written appearance in said Court at Dedham before ten o'clock in the forenoon on January 15, 1992, the return day of this citation.

Witness, Robert M. Ford, Esquire, First Judge of said Court, this December 9, 1991.

THOMAS PATRICK HUGHES
REGISTER

1/9, 16, 23/92

LEGAL NOTICE

INVITATION FOR BIDS
CITY OF QUINCY, MASSACHUSETTS
PURCHASING DEPARTMENT
1305 HANCOCK WT., QUINCY, MA 02169

Invites sealed bids/proposals for furnishing and delivering to the City of Quincy:

Quincy College:
Microcomputers & Printers — January 28, 1992 @ 10:00 AM

Detailed specifications are on file at the office of the Purchasing Agent, Quincy City Hall, 1305 Hancock Street, Quincy 02169.

Bids must state exceptions, if any, the delivery date and any allowable discounts.

Firm bid prices will be given first consideration and will be received at the office of the Purchasing Agent until the time and date stated above, at which time and date they will be publicly opened and read.

Bids must be in a sealed envelope. The outside of the sealed envelope is to be clearly marked, "BID ENCLOSED" with time/date of bid call.

The right is reserved to reject any or all bids or to accept any part of a bid or the one deemed best for the City.

James A. Sheets, Mayor
Robert F. Denvir, Jr., Purchasing Agent

1/9/92

CLASSIFIEDS

EVERYBODY'S MARKETPLACE

FOR RENT

HALLS FOR RENT
Newly Renovated
Sons of Italy Social Center
Golden Lion Suite
Capacity - 300
Venetian Room
Capacity - 140
Call 472-5600
TF

HALL FOR RENT
North Quincy K of C Building
5 Hollis Avenue
For information please call
328-5967

HALL FOR HIRE
Weddings, Showers, Meetings, Banquets
Elks Home, 440 E. Squantum St Quincy
472-2223
TF

HALL FOR RENT
(completely remodeled)
Houghs Neck Post No. 380, American Legion, 1116 Sea St.
479-6149
TF

SHOOTERS PUB FOR RENT
Available for any occasion. A setting reminiscent of an Old English Pub. 4 antique Billiard tables, dart boards. For more information call
472-0771 1/30

HALL FOR RENT
Furnace Brook Golf Club.
Small groups, 50-90.
Contact Mal Holm
472-8466 2/6

YOU NEED IT BAD I NEED TO PAY MORTGAGE!
Loon Mountain Luxe Ski Condo, pool, amenities, Cable TV.
$275 Week
$195 Weekend
479-1603 1/9

STORE FOR RENT
Cheap Rent $490
Retail or Office
65 Billings Rd.
North Quincy
734-8172 1/9

PERSONALS

Thank You
St. Jude
For Giving Me Back
My Family
M.A.V. 1/9

HOLY SPIRIT
Thank You
B.R.
1/16

THANK YOU
ST. JUDE
M.M. 1/9

Thank You
St. Jude
For Favors Granted
B.M.H. 1/16

Thank You
St. Jude
C.R.M. 1/9

WANTED

WANTED TO BUY
Old woodworking tools, planes, chisels, surplus hand tools; all trades. Precision machinist tools. Also wanted: old books, paintings, frames, antiques, estate lots.
1-617-558-3839 TF

WANTED:
Actors for TV Commercials; movie extras and game show contestants. Many needed. Call 1-805-682-7555 ext. T-3806. 3/19

HELP WANTED

AIRLINES NOW HIRING
Travel Agents, Flight Attendants Mechanics, etc. Entry level and up. Salaries to $105K. Call 1-805-682-7555 ext. A-3654. 3/19

TRAVEL FREE or on a shoestring. Air couriers needed - also overseas and cruiseship help wanted. Call 1-805-682-7555 Ext. F-3844. 3/19

POSTAL JOBS AVAILABLE!
Many positions. Great benefits. Call 1-805-682-7555 ext. P-4029
3/19

GOVERNMENT JOBS
NOW HIRING in your area. $16,000-$68,000. Call 1-805-682-7555 ext. J-3865 for current federal list. 3/19

FOR SALE

REPOSSESSED & IRS FORECLOSED HOMES
available at below market value. Fantastic savings. You repair. Also S&L bailout properties. Call 1-805-682-7555 ext. H-6705 for repo list your area. 3/19

SEIZED CARS
trucks, boats, 4 wheelers, motorhomes, by FBI, IRS, DEA. Available your area now. Call 1-805-682-7555 ext. C-6368 3/19

SNOW BLOWER
Ariens 6 Horse Power Snow Blower. Got wet in storm $200.
472-6489 1/9

PERSONALS

Thank You
St. Jude
For Favors Granted
C.F. 1/9

United Way
It brings out the best in all of us.

NEWSCARRIERS WANTED
Here's a chance to earn extra money by building a Quincy Sun home delivery route.
Telephone:
471-3100

SERVICES

Carpet & Upholstery Cleaning by JK&K
"Winter Special"
25% OFF
with this Ad
- Dry Foam Method
- Better than Steam
- Leaves No Residue
- No Shrinking
- Fully INsured

Call 471-6319 1/30

CLEANING
Old Fashioned Way
Home, Ofice, Apts.
Exc. Ref. Reas. Rates.
Marilda 436-6570 1/2

B&G CLEANING CO.
Will clean attics, houses, cellars. Snow shoveling etc. We're bonded.
Call 479-9158 1/9

LEGAL NOTICE

COMMONWEALTH OF MASSACHUSETTS
PROBATE AND FAMILY COURT
NORFOLK, ss.
91P2002-G1

To M. Rita Carr also known as Mary Rita Carr, the Massachusetts Department of Mental Health and to all persons interested in the estate of M. Rita Carr also known as Mary Rita Carr of Quincy, in said County - mentally ill person.

A petition has been presented to said Court for license to sell at - private sale - certain real estate of said ward for her maintenance.

If you desire to object thereto you or your attorney should file a written appearance in said Court at Dedham before ten o'clock in the forenoon on February 5, 1992, the return day of this citation.

Witness, Robert M. Ford, Esquire, First Judge of said Court, this December 31, 1991.

THOMAS PATRICK HUGHES
REGISTER
1/9/92

SERVICES

EXPERT
LAMP REPAIR & REWIRING
GRANITE LOCK CO.
472-2177
755 SOUTHERN ARTERY
QUINCY TF

MISCELLANEOUS

BINGO
North Quincy K of C
Wed., 7 pm - Hard Cards
Prizes-Snacks
Relaxed Atmosphere
Refreshments. Parking
Call 328-9822 2/13

INSTRUCTION

WORD PROCESSING IS IN DEMAND! LEARN MORE QUICKLY AND THOROUGHLY WITH PRIVATE INSTRUCTIONS! CALL WORD CONNECTIONS (617) 849-8002
Leave message
All Calls promptly returned. 2/6

LEGAL NOTICE

COMMISSIONERS NOTICE TO CREDITORS OF INSOLVENT ESTATE TO PRESENT CLAIMS

Estate of Alfred E. O'Connor late of Quincy, Norfolk County, Massachusetts, deceased, represented insolvent.

The subscribers, having been appointed by the Probate Court for said County, commissioners to receive and examine all claims of creditors against the estate of said Alfred E. O'Connor that creditors of said estate have up to April 30, 1992, to present and prove their claim against said estate, and that they will meet to examine the claims of creditors at the offices of Edward H. Masterson, Esquire, 21 McGrath Highway, Suite 301, Quincy, Massachusetts 02169, at 2:00 pm on the 24th day of January, 1992.

EDWARD H. MASTERSON
LEONARD L. LEWIN
12/31/91 1/9, 16/92

SERVICES

LARRY'S HOME REPAIR
- Carpenters
- Painters
- Decorators

General Contractor
20 Years Experience
Licensed • Insured
Interior-Exterior Painting
Scroll Ceiling
All Home Repairs
Small or Large
659-7471 328-8735
TF

WORK WANTED

BABYSITTER
Will babysit in your home 3 days a week. Good references.
Call Catty 773-9397 1/9

LEGAL NOTICE

COMMONWEALTH OF MASSACHUSETTS THE TRIAL COURT THE PROBATE AND FAMILY COURT
NORFOLK DIVISION
DOCKET NO. 91P2855A1
Estate of OLA SIRONI late of QUINCY In the County of NORFOLK

NOTICE

A petition has been presented in the above-captioned matter praying that STEPHEN L. SIRONI of HANSON in the County of PLYMOUTH be appointed administrator of said estate without surety on the bond.

If you desire to object to the allowance of said petition, you or your attorney must file a written appearance in said Court at Dedham on or before ten o'clock in the forenoon on January 29, 1992.

Witness, Robert M. Ford, Esquire, First Justice of said Court at Dedham, the twenty-seventh day of December, in the year of our Lord one thousand nine hundred and ninety-one.

THOMAS PATRICK HUGHES
REGISTER OF PROBATE
1/9/92

SERVICES

A & T Vacuum
- 14.95 Overhaul Special on any vacuum
- Sewing machine repairing
- VCR repairing and cleaning
- Sharpening (scissors, knives, etc.)
- Oreck XL Vacuums
- Electrolux w/power nozzle $150
- Used Vacuum's $45 & up

27 Beale St.
Wollaston
479-5066

Your South Shore Headquarters For

Appliance Service
ON ALL MAJOR APPLIANCES

HANCOCK TIRE & APPLIANCE
115 Franklin St., So. Quincy
472-1710
TF

WALLPAPERING
Frank Montani
Highest Quality Workmanship and Service. Neat, clean, professional; reasonable rates; ceilings painted. Please leave message 698-9472 2/6

RUBBISH REMOVAL
Complete cleanouts-attics-cellars-garages-yards. Removal of appliances-boilers-oil tanks-water heaters. Fast Service-reasonable 472-0877
1/9

SNOW SHOVELING
Driveways & walks etc. Sanding also available. Reliable service. Quincy 770-4593 or 508-584-6227
1/16

ATTICS & BASEMENTS
Cleaned for
Next to Nothing!
773-7797 1/9

The Quincy Sun

MAIL TO: THE QUINCY SUN, 1372 Hancock St., Quincy, MA 02169
PAYABLE IN ADVANCE. Payment must accompany order.

INDEX

- ☐ Services
- ☐ For Sale
- ☐ Autos
- ☐ Boats
- ☐ For Rent
- ☐ Wanted
- ☐ Help Wanted
- ☐ Pets, Livestock
- ☐ Lost and Found
- ☐ Real Estate For Sale
- ☐ Real Estate Wanted
- ☐ Miscellaneous
- ☐ Work Wanted
- ☐ Antiques
- ☐ Coins & Stamps
- ☐ Rest Homes
- ☐ Instruction
- ☐ Day Care
- ☐ Personal
- ☐ Electrical & Appliances

RATES

1 WEEK	☐ $5.00 for one insertion, up to 20 words, 10¢ for each additional word.
3-7 WEEKS	☐ $4.60 per insertion up to 20 words for 3-7 insertions of the same ad, 10¢ each additional word.
8-12 WEEKS	☐ $4.30 per insertion up to 20 words for 8-12 insertions of the same ad, 10¢ more each additional word.
13 WEEKS OR MORE	☐ $4.00 per insertion up to 20 words for 13 or more insertions of the same ad, 10¢ each additional word.

☐ Enclosed is $_____ for the following ad to run _____ weeks in The Quincy Sun

COPY:_____

_____

_____

_____

NO REFUND WILL BE MADE AT THIS CONTRACT RATE IN THE EVENT OF CANCELLATION.
DEADLINE: MONDAY, 5:00 P.M. PLEASE INCLUDE YOUR PHONE NUMBER IN AD.

Thank You. Thank You.

Financial contributions are necessary to make the annual Quincy Christmas Festival programs successful. Without the support of the businesses and organizations listed in this advertisement, these festive events would not be possible.

Christmas FESTIVAL COMMITTEE

The 40th Consecutive

Christmas Festival Parade Brings Santa And Over 250,000 Viewers

WOODWARD SCHOOL'S "Take Us Back" was decorated in a 1950's theme, winning the Father Thomas Tierney Trophy for the best overall float and the $1000.00 cash prize.

THE QUINCY FIREFIGHTERS float "40 Years In The Fire Service" won the second place $500.00 cash award. The float featured a replica of an old fire engine.

SHOWN BELOW ARE THE MAJOR SPONSORS OF THIS YEAR'S 40th ANNUAL CITY OF QUINCY CHRISTMAS PARADE.

The Patriot Ledger

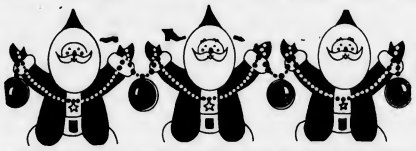

THE CHRISTMAS FESTIVAL COMMITTEE AND A GRATEFUL VIEWING PUBLIC THANK THESE ORGANIZATIONS AND BUSINESSES THAT CONTRIBUTED FINANCIALLY IN SUPPORT OF THE 1991 CHRISTMAS FESTIVAL SEASON PROGRAMS ... WITHOUT WHOM THE EVENTS WOULD NOT HAVE BEEN POSSIBLE...

- BayBank
- Burke Distributing Co. (Miller, Miller Lite)
- The Boston Five
- George F. Bryant VFW Post 613
- Colonial Federal Savings
- Campanelli Industries
- Bank of Boston
- N.Q. Business & Professional Assoc.
- Presidents Place Associates
- Keohane Funeral Home
- The Cooperative Bank
- The Quincy Savings Bank
- The Quincy Sun
- South Boston Savings
- The South Shore Bank
- SS & B Realty
- Shawmut Banks
- QCBPA
- Manet Management Assoc.
- WJDA
- Stop & Shop Supermarkets Bradlees Dept. Store
- Continental Cablesystems
- Quincy Rotary Club
- State VFW Ladies Auxiliary
- Jack Conway Real Estate
- Barry's Deli/Ship Haven Rest.
- Wollaston Credit Union

★ *Christmas Lighting* ★ *Santa's Arrival* ★ *Nativity Pageant* ★ *Santa's Mailboxes* ★ *The Annual Awards Event* ★ *Elementary School Christmas Poster Contest*

(Quincy Sun photos by Thomas Gorman)

Christmas Parade Grand Marshals

Rex Trailer
A television celebrity who, for many years, provided family entertainment with his well-known "Boom-Boom Boomtown" program.

Luis Tiant
The star pitcher of the Boston Red Sox during the 1970's ... famous for his twist and twirl style of pitching.

Jake Comer
A former National Commander of the American Legion, an accomplishment of no easy feat. Mr. Comer is a native of Quincy.

Season's Greetings

From the

Christmas Festival Committee Members

George F. White, Kathy Bubas, Ann Morrill, Bill Morrill, Mary Blood, Mike Demasi, Laurel Peddie, Frances Flynn, Mike McFarland, Tom McFarland, Bernie Reisberg, Gloria Noble, Bob Noble, Rita Kelleher, Jack Nigro, Andrea White, Agnes Trillcott, Herb Fontaine, Chief Francis Mullen, Ray Cattaneo, Tony Siciliano, Joe Pearson, Alfred Petta, John Noonan, Pat Toland, Bryant Carter, Kevin Cook, Gene Healey, Mary Jane Fandel and Ed Fiddler.

THOMAS Crane Public Library
Box 379
Quincy, Mass. 02169

For Outstanding Community S...

Frank Kearns Sun 'Citizen Of Year'

Frank J. Kearns, 79, of Quincy, a community activist and advocate for the city's elderly, homeless, needy and poor, has been selected *The Quincy Sun's* 1991 "Citizen of the Year."

Kearns, of 162 West Elm Ave., who began a "second career" in local community service after retiring from the U.S. Postal Service in 1977, was selected from 34 nominees submitted by *Sun* readers.

An 11-member panel representing the city made the final selection from those 41 nominations.

The award was established in 1985 to annually honor an individual for outstanding community service or a special achievement.

Kearns joins the six other award recipients. They are, in the order of their selection beginning in 1985:

Anthony Siciliano, deputy director of Quincy Emergency Management (formerly Civil Defense); Ruth Wainwright, long-time community volunteer; the late Richard J. Koch Sr., a leader in community and charitable causes; Martin Finnegan, coordinator of Project Impact, a program which helps youngsters deal with substance abuse; Clara Yeomans, long-time environmentalist and charter member of the Quincy Conservation Commission; and Gerald Gherardi, a contributor to many charities and service organizations.

Kearns was nominated by Fr. Jack Ahern of St. Ann's Church in Wollaston. In his nomination ballot, Ahern noted Kearns' dedication and service to the area's elderly and homeless.

When told that Fr. Ahern had nominated him, Kearns replied, "He's a terrific guy. I like him very much. I'm glad to hear that."

Surprised by the recognition, Kearns said he is honored by the panel's selection. "It's an honor to receive this award from the panel and The Quincy Sun. This means a lot to me."

Sun Publisher Henry Bosworth congratulated Kearns for his community activism and involvement on behalf of the city's

Cont'd on Page 5

FRANK KEARNS

The Quincy Sun

VOL. 24 No. 17 Thursday, January 16, 1992 30¢

While At U.S. Conference Of Mayors

Sheets To Lobby In D.C. For Quincy Plan

QUINCY MASONS LODGE Past President Robert Parker, left, and Nathan Rosenhek, Master of the Lodge, present Mayor James Sheets with a "Say No To Drugs and Alcohol" entry mat. The mat, measuring three feet by five feet, will be placed in the foyer of the City Hall annex. Similar mats will be placed outside Quincy's 15 public schools. *(Quincy Sun photo by Robert Bosworth)*

By ROBERT BOSWORTH

Mayor James Sheets will travel to Washington, D.C., next week to attend the U.S. Conference of Mayors and while in the nation's capital, the mayor hopes to start his lobbying for his downtown revitalization plan.

"If my schedule permits, I'll do some lobbying for the crosstown connector and Old Colony commuter rail station projects. This is a preliminary trip which will give us some preliminary contacts," the mayor said.

As far as contacts, Sheets said he hopes to meet with key officials from the Department of Transportation and the AFL-CIO labor union. If possible, the mayor said he will meet with Cong. Brian Donnelly and aides for Senators Ted Kennedy and John Kerry.

The east-west crossway connector, which would link Route 3A with the Burgin Parkway, carries an estimated $25 to $30 million price tag. The commuter rail station, which the mayor hopes to locate in Quincy Center, would cost an estimated $5 to $15 million.

Sheets said federal and state funding are needed for both projects, the key infrastructure elements to his Quincy Plan. City revenue would not be spent on the projects, he said.

Sheets will attend the three-day conference which begins next Tuesday, Jan. 21 and return to the city next Friday, Jan. 24. He called the winter conference "important" since the nation's mayors will discuss urban funding policies.

"It's an important conference because it will deal with policies for urban funding for cities. Because of the cuts in military spending, the role of mayors across the country becomes more important," he said.

Sheets is a member of the Committee for Urban Development and International Development. "It will be an active schedule," he said Tuesday, looking ahead to next week's three-day conference which will be chaired by Boston Mayor Ray Flynn.

Sheets does not expect the U.S.S. Lexington to be on his lobbying agenda. He said his administration has been kept up to date on the aircraft carrier's future whereabouts. He

(Cont'd on Page 20)

Masons Donate Anti-Drug Door Mats To Public Schools

The Quincy Lodge of Masons want the city's youth to walk all over it....Well, sort of.

Tuesday morning Lodge officials presented Mayor James Sheets an entry mat with the message, "Say No To Drugs and Alcohol." The blue mat with white lettering which also displays a bold anti-drug symbol was presented by Nathan Rosenhek, Master of the Lodge, and Robert Parker, a Past Master of the lodge.

The mayor's mat will be placed in the front foyer of the City Hall annex. Fifteen similar mats will be placed at each Quincy public school. The school mats will be done in the individual colors of each school.

The mats measure three feet by five feet are made of a synthetic fabric called olefin. Valued at $116 each, the mats were supplied by Pioneer Mfg. Co.

The mat presentation is part of the Masonic support of the Drug and Alcohol Awareness or DARE Program.

Sheets praised the Masons for their gift and support for the DARE program. "The people of Quincy appreciate the Masons' support and sensitivity toward the needs of the young people of this city.

Tire, Appliance Collections Begin

Responding to a new state solid waste regulation banning tires and major appliances from landfills and incinerators, the city's trash hauler has begun separate collections of tires, refrigerators, washers, dryers and ranges once a month.

During the second full week (the week beginning with the second Monday,) BFI will pick up the aforementioned items curbside on the same day as regular trash collection.

Collections will be done by a separate packer truck and taken to a transfer station in Cambridge for processing so that they may be recycled into other products.

Chinese New Year Celebration Approved

By STEVE KAVANAGH

Quincy residents will get a chance to celebrate the New Year a second time.

The License Board approved a request for a Chinese New Year celebration for Saturday, Feb. 8 from 11 a.m. to 2 p.m. The celebration is being sponsored by the Chinese Language School of Quincy.

The celebration will feature a "Lion Dance." A request for permission to use firecrackers on New Year's Eve, Feb. 3, and New Year's Day, Feb. 4, was denied at the recommendation of Fire Chief Thomas Gorman.

Peter Jae, principal of the Chinese Language School, told the board that the Lion Dance features a group of about 10 people which visits businesses and performs a dance ritual to bring good fortune for the coming year.

The highlight of the dance is "Plucking The Green" in which the lion "eats" an envelope full of money which is placed over the door. Jae said the proceeds from the dance will go towards expenses for the celebration and to the Chinese Language School. He also told the board he would inform them of the magnitude of the celebration after he finds out how many businesses will be participating.

The Chinese celebrate the Lunar New Year based on the moon. The celebration is also known as the "Spring Festival." Festivities get underway on the eighth day after the last moon of the year until the 15th day of the first moon of the New Year. 1992 will be the Year of the Monkey.

Stooges Cafe Seeking Downtown Move

By STEVE KAVANAGH

The owners of Stooges Cafe want to move their tavern from its present location at 3 School St. towards the center of Quincy Square at 1546 Hancock St.

The move would give Stooges a big increase in the occupancy limit, to 228 persons, and improve the bar's parking situation.

The License Board continued the hearing on the request for two weeks.

The new location would be in the 3,800 sq. ft. building formerly occupied by Posh Beauty Salon. Stooges' entrance would not be on Hancock Street but in an adjacent alley near the Hancock Parking Lot. The vacant Miller's Shoe Store fronts the building.

Police Chief Francis Mullen said he is concerned about adding to existing problems in that area of Hancock Street.

Eileen Cohen, executive director of the Quincy Center Business and Professional Association, said some members have contacted her about the Stooges proposal and are "concerned about security" in the area. Cohen said QCBPA members she spoke with are not against expansion by Stooges.

"I would like to see it as more of a restaurant-type operation," Mullen said. "Increasing the seating and just putting more bodies in there drinking leads to disaster."

Fire Chief Thomas Gorman made a motion to continue the hearing and proposed that the owners of Stooges meet with the QCBPA and formulate better plans in regards to their kitchen operation.

One of the owners of the building, James Markson of Jamark Management Inc., said he has been unable to rent the space for over a year and is facing foreclosure by the bank unless he rents it now.

"The condition of the property is deplorable. This can only improve the situation," Markson said.

Building Inspector Matthias Mulvey said he would favor the move if Chief Mullen has no objections. Mulvey said he is all for filling vacant business space in downtown Quincy.

"Something like this might have a "richochet" effect," Mulvey said. "And help fill some of the adjacent vacant stores."

Mulvey also said vacant stores attract vandalism.

Jeffrey LaPointe, attorney for Stooges, said the move would benefit Quincy Center by moving the tavern away from a busy intersection with no parking and away from two nearby churches.

SOUTH SHORE YMCA officials recently presented Mayor James Sheets, fourth from left, a banner proclaiming the non-profit organization's 100 anniversary. From left, Jay Asher, past president of the YMCA Board of Directors; Patti Ellsworth, administrative assistant; June Blair, development director; Ralph Yohe, general executive director; Mary Moore, executive director Quincy division; Jackie Whitcomb, administrative assistant; Mike Kenealy, member of the Board of Directors; and Paul Hurley Jr., past president Board of Directors. Sheets has proclaimed January "YMCA Month" in Quincy.

(Quincy Sun photo by Robert Bosworth)

Sheets Proclaims January 'YMCA Month' In Quincy

January has been proclaimed "YMCA Month" in Quincy by Mayor James Sheets in recognition of the non-profit organization's 100 anniversary this year.

The Articles of Incorporation for the YMCA were filed Jan. 5, 1892. The South Shore YMCA, located at 73 Coddington St., Quincy, is a non-profit organization committed to improving the quality of peoples' lives, serving people of all ages, religions, ethnic origins, and income levels on the entire South Shore and parts of Cape Cod.

The YMCA operates boy and girl resident camps in Sandwich and many programs including Teen Leader's Club, youth sports, English tutorial, water exercise, strength training for handicapped adults; full day and after school child care and more.

In his proclamation, Sheets said the South Shore YMCA through the years "has demonstrated in many ways it acceptance of a role of responsibility in the growth of our community, and this long record of accomplishment deserves public recognition.

On behalf of Quincy's citizens, the mayor extended the city's "highest commendation to the membership, staff and volunteers of the YMCA for the positive and successful programs and policies they have initiated and supported."

To celebrate the Y's 100th anniversary, the South Shore YMCA is planning a host of events throughout 1992.

On Feb. 14, the YMCA will hold a breakfast for YMCA members who have been affiliated with the Y for 10 or more years.

In April, YMCA officials will kick off its annual support campaign and host a Cabaret Dinner with a musical look at the past 100 years. In May, the YMCA will sponsor a Youth Olympics.

The summer months will also be full of celebration activities and events. A basketball extravaganza featuring a re-creation of basketball as it was first played when invented by a YMCA director 100 years ago.

Officials in the Camping Services Division are planning a Camp Reunion Day in July and August at Camps Burgess and Hayward in Sandwich.

The "grand finale" of Celebration '92 will be held Nov. 5 featuring "Up With People."

The South Shore YMCA has three divisions: Quincy, Community Services and Camping Services. The service area includes Quincy, Braintree, Milton, Weymouth, Scituate, Hingham, Cohasset, Norwell, Rockland and Hull as well as the remaining South Shore towns and parts of Cape Cod.

The YMCA first located in 1905 at 61 Washington St., Quincy. In 1955, the new facility was opened at 79 Coddington St.

Over the last 16 years, several facilities were added. In 1976, a women's area was added. Two years later, a new fitness wing was added. In 1984, a 21-station Nautilus center and a day care center opened.

The YMCA operates boys and girls resident camps on a 400-acre camp in Sandwich. Year-round programs, including conferences, adventure training and other non-summer camp activities, also run at this location.

Membership has increased from 500 members in 1955 to more than 9,000 members today. The Y also serves an additional 9,000 children and adults through programs.

There are also more than 200 YMCA volunteers. A volunteer board of directors oversees all policies and activities, and other individuals volunteer in many other ways.

SHIPYARD DINER
South Street (next to Shipyard)
770-3545
Under New Management
Breakfast & Lunch
Served Daily
Breakfast: Mon-Fri 6 am-11 am
Sat-Sun 7 am-1 pm
Specials $1.99 & up
Lunch: Mon-Fri, 11 am-3 pm
Specials $2.75 & up
Fish & Chips $3.95
Take Out & Kiddie Menu Available

1 1/4 Lb Lobster
Steamers
Potato
Chowder
Corn on the Cob
Cole Slaw
ATLANTIC
FISH AND LOBSTER
Super Bowl Sunday
Special
"Bake In A Bucket" (Clambake)
$13.95
To Order - Call - 774-1122

Is College In Your Future?
• Are you reevaluating your life or career?
• Do you want to do something for yourself?
• Would a Part-Time College program help you attain your goals?
At Quincy College you can begin your Associate's Degree or Certificate program this month by going part-time, either days or evenings, in one of our many degree programs. With 28 Majors and Concentrations to choose from you will be able to find a program to help you meet your goals. Financial Aid and Childcare are available. Our convenient Quincy Center location makes getting to college by bus, car or the red line easy.
Classes begin January 21
For more information contact the Admissions Office at:
(617) 984-1700
1-800-698-1700
QUINCY COLLEGE
34 Coddington Street, Quincy, MA 02169
The South Shore's Community College

FULL SERVICE OIL CHANGE
$16.90
Reg. $21.90.
Call Dealer For Details.
With this coupon only
Expires 1/22/92
CARBURETED MAINTENANCE TUNE-UP
$49.90
Most 4 cyl carb cars, 6 & 8 cyl slightly higher.
Includes: Performance & Emissions Analysis
Install new resistor plugs
Adjust: timing, idle, fuel-air mixture, where possible
Inspect: sensors, belts, hoses & filters.
Plus Sparks Triple Guarantee
see details below.
$15.00 OFF WINTER PACKAGE
Includes Any Sparks Tune-Up
Plus Oil, Lube & Filter up to 5 qts. of 10W30 oil
Plus Cooling System Flush up to 2 gal. of antifreeze
Call Dealer For Details. With this coupon only.
Cannot be used in conjunction with any other offer. Expires 1/15/92
$5.00 OFF
ON ANY BRAKE REPAIR
Call Dealer For Details. With this coupon only. Expires 1/15/92
SPARKS
Computerized Car Care
OUR TRIPLE GUARANTEE
Price: Our written quote is the price you pay.
Parts: Ours meet or exceed manufacturers' specifications.
Performance: Our work is warranteed for 12 month or 12,000 miles. Ask for Details.
QUINCY • 770-4933
664 Washington St., Rte. 3A
(across from The Ship Yard)
Hours: M-F 8-6 • Sat. 8-4

Public Hearing Jan. 21 At City Hall

Residents Concerned Over South Quincy 'Recyclery'

ROBERT BOSWORTH

A proposed recycling center on Penn St. in South Quincy which would boost the city's recycling effort has some area residents concerned about increased vehicular traffic, potential noise and possible odors.

Supporters and opponents of the plan will have an opportunity to comment on the proposal at a public hearing Tuesday, Jan. 21 at 7 p.m. in the City Hall Council Chambers. The Quincy Planning Board was scheduled to discuss the technical aspects of the center Wednesday at 7 p.m. in the second floor conference room of City Hall.

Last November, BFI, the city's waste hauler and recycling firm, unveiled its plans to locate the state's first "recyclery" or recycling center at the vacant Antonelli property, 88 to 106 Penn St., South Quincy.

BFI and some city officials say the center would boost the recycling effort in Quincy by allowing business and apartment dwellers to participate in the city's recycling program.

With the center, businesses and landlords not part of the curbside program could pay BFI to collect recyclables, such as newspaper and glass, at their place of business or apartment dwelling, thereby reducing their waste stream and disposal fees.

As proposed, BFI would first collect paper and cardboard. If BFI's plan is approved, the firm would seek state permits which would allow it to collect glass, plastics and cans, the latter of which are not collected in the current curbside program.

Preliminary plans also call for a drop-off center which would allow Quincy residents to "drop-off" recyclables at no charge.

Besides boosting the city's recycling effort, officials familiar with the plan say the center would generate 20 to 30 full-time jobs. BFI would give South Quincy and other city residents hiring preference.

Since the proposal was unveiled, some residents living near the Antonelli site have expressed opposition and apprehension over the plan, according to Ward 4 Councillor Tom Fabrizio.

Fabrizio, whose ward includes the proposed site, has met with residents regarding the center several times, including Tuesday night at the Ward 4 Neighborhood Association monthly meeting.

Last month, about 60 abutters and other residents voiced their concern at a neighborhood meeting, he said.

Fabrizio said residents are most concerned about increased vehicular traffic, noise on site and any odor generated by the facility.

Fabrizio said "vague traffic counts" have estimated as many as 50 to 70 trucks a day entering and exiting the facility each day. "That count doesn't include any cars from the public going to the drop-off center. It's difficult to determine how much traffic will be generated (by the facility)," Fabrizio said.

Besides traffic, Fabrizio said residents are also wary about any noise and odors created at the facility. Under BFI's plan, the facility will receive, sort and bail recyclables.

BFI intends to do all those operations inside the facility by raising the present building 12 feet from 24 to 36 feet. The operation would be housed in 28,000-square-foot building.

Although the center may be beneficial to the city's recycling effort, Fabrizio said his first concern lies with the residents.

•(Cont'd on Page 18)

SEN. PAUL HAROLD (D-Quincy), left, recently met with Mrs. Hillary Clinton, wife of Arkansas governor and Democratic presidential candidate Bill Clinton at a State House reception. Joining them is Sen. Harold's legislative aide, Jim Boudreau.

License Board Briefs

The City of Quincy Board of License Commissioners took the following action at its meeting Tuesday:

•Granted a request from Newport Liquors, Inc., 195 Newport Ave., for permission to change managers from Richard Racette to Stephen Racette.

•Granted a request from the George F. Bryan Post 613, Veterans of Foreign Wars (Joseph Sullivan), for a permit to conduct its annual Poppy Drive, May 14-16.

•Granted a request for a One-day liquor license for a social function at the Fore River Clubhouse (Thomas Hamill), Jan. 25 from 7 p.m. to midnight.

•Granted a request for a One-day auctioneering license from the Houghs Neck Congregational Church Mother's and Others Club for a fund raising auction Monday, Feb. 17.

•Continued, for one week, a hearing regarding the request from Taso's Pizza & Euro-Cafe, 1620 Hancock St., for a CV-Wine & Malt license.

•Continued, for two weeks, a hearing regarding a request from Jonathan's Seafood, Inc., 588 Washington St., (Athanasios Kotoulas) for permission to extend business hours to 24 hours a day on Wednesday, Thursday, Friday and Saturday.

•Placed on file, a hearing regarding complaints received concerning Triangle Transmission Co. parking and storing vehicles on Liberty, Penn and Quincy Streets.

CHARLIE'S MINI-MARKET

Party Platters

#1 Charlies Special

Imported Ham	LOL American Cheese
Roast Beef	Potato Salad
Turkey Breast	Cole Slaw
Genoa Salami	Rolls & Pickles

Serves 25 for only $34.95

#3 Finger Sandwich Buffet

A tray of tasty finger rolls filled with:
Chicken Salad • Tuna Salad
Crabmeat Salad
Serves 10-12 for only $24.95

20% OFF All Greeting Cards

ORDER EARLY
Call 770-3245
247 Atlantic St. North Quincy

Always Buying
New & Old
TAJ
COIN, STAMPS and SPORTS CARDS
9 Maple St.,
Quincy, MA 02169
479-1652
Complete Line of Supplies

Tara Carpet Cleaning

40% OFF
All Carpet and Upholstery Cleaning

$15 per room
(minimum 2 rooms)
1 SOFA or 2 CHAIRS $43
(loose cushions & dry cleaning extra)
Scotchguard and Deodorizing Also Available
CALL TODAY 472-9611

440 HANCOCK STREET

It's the new North Quincy branch address of the South Boston Savings Bank.

773-8100

Easy to get to, with all the banking services South Boston Savings Bank is famous for. ***It's a SOLID BANK.***

• **STRONG** • **CONSERVATIVE**
• **RELIABLE** • **PROFITABLE**

Visit our other Quincy branch office located at 690 Adams St. Lakin Square

South Boston Savings Bank
"ALWAYS THE LEADER"

OPINION

The Quincy Sun

USPS 453-060
Published weekly on Thursday by
The Quincy Sun Publishing Co., Inc.
1372 Hancock St., Quincy, Mass. 02169

Henry W. Bosworth Jr., Publisher
Robert H. Bosworth, Editor

30¢ per copy. $12.00 per year by mail in Quincy
$14.00 per year by mail outside Quincy. $17.00 out of state

Telephone 471-3100 471-3101 471-3102
Second class postage paid at Boston, Mass.

Postmaster: Send address change to
The Quincy Sun, 1372 Hancock St., Quincy, Mass. 02169

The Quincy Sun assumes no financial responsibility for typographical errors in advertisements but will reprint that part of an advertisement in which the typographical error occurs.

Martin Luther King Celebration Sunday

The city of Quincy will celebrate the birthday of Dr. Martin Luther King Jr. Sunday, Jan. 19 at 3:30 p.m. at United First Parish Church, Quincy Center.

The celebration will feature students from the Snug Harbor Community School and Broad Meadows Middle School and Quincy Choral Society.

Keynote speaker Rev. Pablo Diaz of the Hispanic Community Church of Boston will speak on the life, person and dream of Dr. Martin Luther King Jr. as it relates to the 21st century.

All are welcome.

Rev. Diaz has been involved with the Hispanic community and in ministry since the age of 15, preaching in the streets of New York with other young people of the Primitive Christian Church, a Pentecostal congregational on New York's Lower East Side.

At 21, he became pastor of a storefront Pentecostal Assemblies of God congregation in the Brooklyn. He ministered for three years, working with Hispanic people of diverse economic backgrounds.

Besides being an advocate for political and social-economical development of the Hispanic community, he has served as an interim pastor at Dorchester Temple Baptist and is co-founder of the Hispanic Church of Boston, the first Hispanic United Church of Christ Congregation in Boston.

He addition, Rev. Diaz co-founded Going Places Ministries Inc., a non-profit organization serving families in Jamaica Plain. Currently, he facilitates meetings between Hispanic clergy and the superintendent of schools regarding public education and Hispanic student issues.

A national preacher for the 17th Consultation of Evangelism in Orlando, Fla., he will deliver the keynote sermon at the 1991 Massachusetts Conference Annual Meeting.

Medical Watch
Thursday, January 16, 7:30 pm
Friday, January 17, 9 am
Thursday, January 23, 7:30 pm

Medical Management of Stones

"Passing a stone is worse than giving birth." Join Libbie Payne and guests Robert Sipzener, MD, gastroenterologist and internist at Medical Associates of Quincy, and Steven Starr, MD, urologist at South Shore Urological Associates, to learn how stones develop and the options to treat them.

Quincy Hospital
QCTV 3
Community Television Channel 3
Quincy-Milton-Randolph

Sunbeams

By Henry Bosworth

The Grand Hotel

Fr. Daniel Graham had them all smiling — two Bishops, 10 priests, two deacons, family, friends and the overflow crowd that had come to St. John's Sunday to honor Fr. William McCarthy on the 40th anniversary of his ordination.

And he also had them nodding in agreement as he likened St. John's rectory to literature's famed Grand Hotel.

Fr. McCARTHY

No, he didn't mean St. John's rectory is a fancy, swanky place. It is as plain and simple as most rectories.

What he meant was life in St. John's rectory was like life in the Grand Hotel, with all kinds of people with various problems coming and going.

(But at St. John's they get help).

Fr. Graham, now pastor of St. Joseph's Church in Quincy Point, spoke from experience and long-time close-up observation.

Fr. GRAHAM

He spent 12 years with Fr. McCarthy at St. John's as an associate pastor — years he calls "Camelot Years" for a young priest.

Sunday, in a heart-warming homily, he traced the changes in the church, the priesthood, the country and the world over the past four decades.

And, he then affectionately zeroed in on his former boss:

"Someone recently asked me what it was like to be assigned with Fr. McCarthy," he said. "I have given it some serious thought for I was assigned as his associate for 12 years which is more than one half of my years of ordination.

"I would like to tell you that just before Christmas, Fr. Bill Walsh (former Catholic chaplain at Quincy Hospital who lived at St. John's and was on hand Sunday) and I went to New York City to see a Broadway play, "Grand Hotel" which is a musical play that reveals life in a large hotel in Berlin in the 1920's.

"In it there were several characters: the lonely old man who was wealthy but never knew how to be a friend, the young pregnant girl, who was abandoned by her boyfriend. The old ballerina who was afraid of old age and retirement. The young German general who had a drinking problem. All lived in the Grand Hotel — and the melody of music kept pulsing in the background.

"Life in St. John's rectory was a bit like living in Grand Hotel. We never new if we were going to have street people sleeping in our cellar, pregnant teenage girls moving in next door. Food baskets delivered in the Common Room and homeless mothers with children standing in the front parlor. And all the while, Fr. Bill would be singing in the background:

"God will provide, God will provide."

"We come here today to celebrate 40 years of priesthood and service to the church. Fr. Bill has grown in the past 40 years into a new age with enthusiasm and joy.

"He has responded in new ways to the needs of a whole big little world with more colors and smells, more problems and pressures, more anxiety and despair than the Lord Jesus himself experienced.

"It is good for us to rejoice and be glad for this is life in the Grand Hotel. God will provide, Amen, Alleluia, Praise to the Lord."

The day was a beautiful tribute to a deserving People's Priest.

A priest who would literally give you the shirt off his back and if it didn't fit, run out and find one that did.

There were those who wanted to have a big testimonial dinner for him at some big fancy place.

But he said, no. He wanted to keep it simple and easy and at no cost for those who might want to attend.

So the reception was held downstairs in the church with coffee, punch and small pastries.

The important thing to him was the people. They were there because they wanted to be. That's what really counted.

❑

SEAN BARRY is in good condition and in good spirits at Massachusetts General Hospital where his right leg was amputated last Wednesday.

"I'm doing fine — considering," he says. "There have been some good days and some bad days. But I'm upbeat and looking to the future."

SEAN

As previously reported here, Sean had waged a courageous fight since 1986 to save the leg after a bout with cancer.

Sean expects to be at the hospital at least another couple of weeks.

If you would like to drop him a card, or visit (Peter and Judy Kolson were in the other day), he's in Room 626 in the Gray Building. The address is 55 Fruit St., Boston.

Or you can call his room, 726-4916.

It can get to be a long day.

Medically Speaking

by Michael M. Bakerman, M.D., F.A.C.C.

DRINK TO YOUR HEALTH

The evils of alcohol have probably been preached since the first grapes fermented into wine. So it has been with a bit of surprise lately that many in the medical community greeted reports that having two to three drinks a day may actually be good for you. A British study has concluded that such drinking may help protect against serious heart disease. Several other studies in recent years have failed to turn up evidence that moderate alcohol drinking increases risks of cancer or other diseases. The findings have not changed the strong advice, however, that alcohol should not be consumed by pregnant women or people who cannot control the amount they drink.

P.S. Heavy drinking is known to cause many serious health problems, including cirrhosis of the liver and high blood pressure.

You may be surprised at some of the new recommendations doctors have for heart patients today. If you would like to learn more, call COMPREHENSIVE CARDIAC CARE AT 472-2550. We are dedicated to the compassionate and caring practice of medicine. Office hours are by appointment at 101 Adams St., Suite 24, in Quincy. I am affiliated with Quincy Hospital and South Shore Hospital.

Norfolk County Legion Oratorical Contest Sunday

The Norfolk County Council American Legion Oratorical contest for local high school students will be held Sunday, Jan. 19 at Morrisette Legion Post, Miller St., West Quincy.

The announcement was made by Commander Mary Timcoe of District Six.

High school students must memorize their speech and present it orally. The presentation topic must be about some part of the United States Constitution and be between eight and ten minutes in length.

Those who are successful move on to the next competition and winners go on to the national finals and could win scholarship money of $12,000 to $18,000.

Information on the contest is available at local schools. Norfolk County Chairman Henry Bradley will conduct the program this year.

Frank Kearns Sun 'Citizen Of Year'

(Cont'd from Page 1)

homeless, poor and elderly.

He also congratulated the other 33 nominees and thanked the readers and panel for participating in this year's award selection.

"Again this year we have many outstanding and deserving nominees. To be nominated is an honor in itself because the nominations are made by residents in the community who recognize hard-working, dedicated people."

Besides Quincy, readers from several other South Shore towns as well as from Pennsylvania, North Carolina and Virginia submitted nomination ballots.

Kearns will be honored at a reception hosted by the Sun at the Quincy Sons of Italy Social Center in March.

His community activism is quite remarkable, considering his "second career" in local affairs and civic causes did not began until after he retired as a postal clerk at the South Boston Annex in 1977. He worked for the post office 37 years.

Retired professionally and 65 years old, Kearns set out to find out "what made the city tick" and make the most of his post-retirement years by helping others.

"When I retired, not having anything to do and not knowing anyone in Quincy, I decided to find out what makes this city tick. I started attending City Council meetings, then License Board meetings and then public hearings," he explained.

In 1980, Kearns got his first "break" in his new career when he was appointed to the Quincy Council on Aging by former Mayor Arthur Tobin. In later years, he has been reappointed by former Mayor Francis McCauley and Mayor James Sheets.

Kearns's first appointment "opened the door" for other opportunities to serve the community. In fact, over the last 12 years, he has been appointed or named to 15 community assistance groups and organizations, all of which he continues to serve on.

In 1981, Kearns was appointed to the South Shore Elder Services' Board of Directors as the Council on Aging's representative. "South Shore Elder Services takes care of the elderly and has four nutrition sites in Quincy," he says, adding SSES is also involved in home care and ombudsman programs in Quincy and 10 towns.

In 1982, Kearns was appointed to Quincy Community Action as then Ward 5 Councillor's Stephen McGrath's representative. As treasurer of QCA's Southwest Community Center, Kearns helps the organization feed 600 poor families a month as well as provide fuel assistance and housing for the elderly and poor.

In 1986, Kearns was appointed a commissioner of the Quincy Housing Authority by McCauley. He was reappointed to a five-year term last February by Sheets.

Kearns and the four other commissioners oversee the operation of the QHA which has 2,500 units for families and the elderly.

Other organizations Kearns is affiliated with include Quincy Fair Housing Board, Quincy City Club, Citizens Housing and Planning Association, Inter-Agency Council of South Shore, Quincy Citizens Association, Quincy Housing and Development Association, American Association of Retired Persons (Quincy and national chapters); National Association of Retired Federal Employees and Quincy Historical Society.

In addition, Kearns is a Norfolk County deputy sheriff and a former Silver Hair legislator representing the Norfolk County senatorial district.

Since his first appointment 12 years ago, Kearns has found out much more than what makes the city tick. He's become an integral part of many community organizations and worthwhile civic causes.

His approach to community service is modest and unpretentious. Whether he's representing the elderly at an important meeting or giving food commodities from his car trunk to a hungry street dweller, Kearns is always there to lend a helping hand.

"You try to help people, that's the main thing," he says, pausing briefly. "You know there's more poor out there than there were in the 1940s and 50s. Even after the depression there's more people who are poor and hungry, especially with people losing their jobs. It's tough out there."

Kearns, who will turn 80 years old Sept. 30, shows no signs of slowing down. "I'm out of the house at 6 a.m. I go to Mass and then the (Sheraton) Tara health club for a swim. Then I make my rounds."

Kearns has never refused to help any group. Nor has he ever given it a thought.

"I never say no to anyone. There is only yes. This is terrific. I love helping people. There is nothing else for me to do in my life except to help people.

"I've lived a full life."

Originally from Charlestown, Kearns is a 1932 graduate of Boston Latin High School and a 1936 graduate of Boston College where he received a BS in science.

In 1939, he moved to Quincy after marrying the late Mary C. Hynes. They were married 48 years until she passed away in 1988.

Kearns has one daughter, Mary Lou Dewar, who lives in Thousand Oaks, California; and three grandchildren.

Readers Forum

Don't Shut Out Expelled Students

(The following letter was submitted to The Quincy Sun for publication)

Open Letter to the Quincy School Committee:

Being a school committeeperson in 1992 means dealing with inadequate funding of school programs in an age of cutbacks. Public schools still serve the same mission; the education of the city's young people so that they can cope with the world ahead waiting for them.

However, one issue; the issue of violence and dangerous weapons within the city's public schools must be dealt with in a viable manner. Should students be expelled for the possession of dangerous weapons? Recently that did happen and the end result is at-home tutoring for these law breaking students at huge financial expense to taxpayers and school parents.

Somehow, providing at-home tutoring for those expelled doesn't deal with consequences faced by students who bring guns or knives to school. Is at-home tutoring a punishment or reward and why should students segregated from the whole student body be provided such individual tutoring services?

Personally, schools should not become penal colonies and denying students and parents access to the city's public schools isn't going to solve the problem of violence or correcting those young folks.

Students considered trouble-makers are still students, still part of the future generation. We need to get them back on track and part of the learning process again. The school system should not allow anyone to rot. All must know that swift and fair punishment will be given all who break the rules but this "throw away the key" attitude toward Quincy's public school pupils in the long run will cost more.

Students caught with weapons on school property can not go unchallenged but we shouldn't close the door on their educational future because if we do, what has anyone gained? Everyone concerned is lesser for it.

Don't call me a bleeding heart, I voted for Nixon over McGovern, Reagan over Mondale, etc. But sometimes officials have to see beyond the immediate and the consequences of their own actions too.

Weapons of any sort hardly belong in out city schools, but whatever happened to common sense from our school administrators and elected officials?

Sal Giarratani
184 Atlantic St.

33 Other Nominees For 1991 Sun 'Citizen Of Year'

Thirty-three other people were nominated for the 1991 Quincy Sun Citizen of the Year Award.

The nominees, with a brief description of their nomination, are in alphabetical order:

Ron Adams, Mass. Teacher of the Year; has involved his Broad Meadows Middle School students in positive projects, including Bring Back the Lexington and human rights campaigns.

Lillian Austin, director of the Adams Shore Community Center; active in community and civic affairs.

Bruce Ayers, 'goes above and beyond the call of duty with his unselfish efforts to help the disabled community."

Frank Barrett, for helping hundreds of handicapped children, disabled veterans, with special functions at Marina Bay.

Margaret Bonner, well-known and respected fashion designer for more than 40 years.

Arthur Ciampa, served as executive director of Cerebral Palsy of the South Shore for nearly four decades.

George Crim, 'angel of Greene St.,' a wonderful neighbor.

Ted DeCristofaro: "He's always there when you call; big or small problems, he responds."

Rev. Cornelius Heery: "This man is truly his brother's keeper. There are only four vowels in his language-A, E, O, U, never, never I."

Molly Hirschberg (posthumously); a leader in mental health issues; former member of local Red Cross, Quincy Community Action, Quincy Mental Health, and Quincy Interfaith Sheltering Coalition..

Robert Jack, for his lifelong work with boys and girls in community, teaching and coaching soccer.

Mark Jaehnig, "hard community worker for youth;" founded Sacred Heart Basketball Program (380 youths have participated).

Barbara Johnson, volunteer director of the Protestant Social Service Bureau Pantry Shelf which provides food for more than 300 families on a weekly basis in Quincy-South Shore area..

Kay Jordan, R.N., for hundreds of hours of volunteer service at Manet Health Center (blood pressure clinics.)

Dr. Zarko Jovanovic, a Quincy Center dentist for more than two decades, "welcomes pain sufferers without appointments."

Toni Kabilian: unsuccessful school committee candidate who is still involved in education issues.

Betty Keith, 82 years old; volunteer 39 years at Quincy Hospital.

James Kelley, Sr., charter member and past president of Montclair Men's Club; used some of the proceeds from the sale of the club to defray sports activity fees at NQHS and upkeep of Bishop Field..

Roy Lind, as an

(Cont'd on Page 20)

The Selection Panel

Panelists who selected the 1991 Citizen of the Year are:

JOHN DeCARLI, chairman Board of Trust and past president, Quincy Sons of Italy.

Dr. JANET DiTULLIO, Director of Curriculum, Quincy Public School System.

JOHN GILLIS, Quincy City Clerk.

Rev. KATHLEEN GRAVES, Co-pastor Covenant Congregational Church.

PAUL HAROLD, State Senator.

GENE HEALEY, Vice President of Marketing, Wollaston Credit Union.

EDWARD KEOHANE, owner Keohane Funeral Homes and Chairman of the Quincy Partnership.

MAUREEN ROGERS, Manager of Community Development, South Shore Chamber of Commerce.

RALPH YOHE, General Executive Director, South Shore YMCA and President, Quincy Kiwanis Club.

HENRY BOSWORTH, Publisher, The Quincy Sun.

ROBERT BOSWORTH, Editor, The Quincy Sun.

Father Grateful For Concern Over FR Bridge

(The following letter was submitted to The Quincy Sun for publication).

To the people of the Quincy and the South Shore:

I wish to say thank you for your help and concern to make the Fore River Bridge safe for our children in the future. Although they (the state) have done some of the things they had promised to do they have not yet finished the job. And until they do I will never be satisfied nor will my son rest in peace.

To all the South Shore I say thank you from the bottom of my heart because of you the hate is beginning to subside.

So I make this promise to you and too my son and his memory I will do my best to make the City of Quincy and the Fore River Bridge as safe as possible.

I would like to also say thank you to Ted DeCristofaro for all his help in this fight for safety. I am very proud to say I have found a politician who is concerned and fights hard for us in the City of Quincy; a man, I believe, who is honest and caring.

I am so very proud that I had the chance to vote for a man like him. It's a shame that there are not more like him that could be put in office. Thank you Ted and God bless you.

Joseph Smith
Quincy Point

Morrissey To Meet With Constituents Jan. 29

Rep. Michael Morrissey (D-Quincy) will discuss any concerns with constituents Wednesday, Jan. 29 from 7 to 8 p.m. at the Beechwood Life Community Center, 225 Fenno St., Wollaston.

Morrissey said the time would particular good to talk over recession-related problems.

Marie's Kitchen

By MARIE J. D'OLIMPIO

Hearty Soups

Lentil, Green Pea

This past week our family enjoyed two kinds of hearty soups, lentil and pea soups. Both have almost the same ingredients added except the pea soup usually requires a ham bone. Here are the recipes for both.

LENTIL SOUP

1 Package of lentils
2 boullion cubes (or soup stock)
1 small onion (chopped)
1 garlic clove (minced)
1 celery stalk (chopped)
salt and pepper to taste
1 cup tomato sauce (optional)
grated cheese

Wash lentils and cook according to directions. Add all the other ingredients and bring to a boil and simmer covered for at least an hour and a half. Serve with sprinkled grated cheese if desired. When my mother used to serve it, she used pieces of hard bread and then we poured the lentil soup over that and added the grated cheese. But this soup is delicious eaten plain also.

GREEN PEA SOUP

about a quart and a half of water
leftover ham bone
1 package dried green peas
stalk of celery (chopped)
1 onion (chopped)
salt and pepper to taste
2 boullion cubes (optional)
an extra can of peas (also optional)

In a large pan, bring all the ingredients to a boil, cover and simmer for at least two hours or until peas are softened. Add the extra can of peas if desired. Remove the ham from the bone and add it to the soup. If you want a thicker soup, add a couple of tablespoons of flour or dried instant mashed potatoes. Both soups can be made ahead of time and stored in the refrigerator for several days.

QCA Meeting, Flea Market Silent Auction Jan. 22

The Quincy Citizens Association will meet Wednesday, Jan. 22 at 8 p.m. at the Atlantic Neighborhood Center, Hunt St., at the rear of North Quincy High School.

At the meeting, a mini flea market-silent auction will be held. Members are encouraged to donate any items valued at $1 and up. Items will be placed on a long table with blocks of paper and pens interspersed among them. Members and friends may bid on the items by writing their price down and placing it under the article.

Proceeds will benefit the Joe Brett--QCA scholarship fund.

Association officers also remind members that during 1992, QCA monthly meetings will be held on the fourth Wednesday of every month, unless advised otherwise (spring dinner and annual meeting-Christmas party.)

'Quilt In A Day' Class At HN Community Center

A "Learn to Make a Quilt in a Day" class will be held Sunday, Feb. 23 at Houghs Neck Community Center from 8 a.m. to 5 p.m.

Beginners through experts may choose from several different quilt patterns.

A free cutting class will be held Sunday, Feb. 16 at 7 p.m.

Class size is limited and early registration is encouraged. For details call 479-7507.

Workout Class Starts At YMCA

The South Shore YMCA will offer a "Y's Workout" class beginning Monday, Jan. 27 at 6:15 p.m. or 7 a.m.

This is a 60-minute workout including running or cycling and calisthenic exercise.

Registration begins tomorrow (Friday).

Ward 2 Civic Association Installs New Officers

WARD 2 CIVIC Association recently installed new officers at the Fore River Clubhouse. Front row, from left, Jim Lyons, Pauline Sweeney, Phyllis Bagen, Zaida Shaw, Isabel Brugge and Bob Allison. Back, Bill Chiasson, Dennis Sweeney, Robert LaFleur, past president; Michael Marshall, president; Owen Eaton, Ted DeCristofaro and Ron Mariano.

ROBERT MOOD, center, a member of the Ward 2 Civic Association, was presented the Unity Award from Association Officer Ted DeCristofaro, left for his service to the community and a commendation upon his retirement from the Naval Reserve from Past President Robert LaFleur.

(Quincy Sun photos by Tom Gorman)

Quincy Visiting Nurse Assn. Hospice Recruiting Volunteers

The Hospice of the Quincy Visiting Nurse Association, Inc. is recruiting applicants for its eight-week volunteer training program beginning Feb. 10 at the Adams Building, 1354 Hancock St., Quincy, from 10 a.m. to 1 p.m.

Volunteer responsibilities include befriending and providing emotional support for terminally ill patients and their families. For more information, contact 472-2828.

Bonnie Seely Guest Speaker At Quincy Nursing Home

Pharmacist Bonnie Seely will discuss prescription and over-the-counter drugs, Wednesday, Jan. 22 at 7:30 p.m., at Quincy Nursing Home, 11 McGrath Highway.

Topics include side effects, precautions, action in the body, correct way of taking medications, colds and coughs, and overall do's and don'ts. The program will be a question and answer format.

For reservations call 479-2820. The program is free to the public and coffee and pastry will be served.

Save Gas and Money
Shop Locally

BRIDAL
D·I·R·E·C·T·O·R·Y

RECEPTION HALLS

STYLISH 120-SEATER DISCOVERED NEAR MARINA BAY. THOUGHT TO BE AMELIA'S.
The secret's out.
The function room at Amelia's has become one of Boston's most popular spots for wed dings, showers, corporate meetings, and get togethers of all kinds. We feature an extensive menu at affordable prices. We overlook Marina Bay and the Boston skyline. We'd like to make your next function really fly.
Please call 617-471 1453.
A·MELIA'S
205 Victory Rd., No. Quincy, MA

FLORISTS

Flowers by Helen
367 BILLINGS ROAD
WOLLASTON, MASSACHUSETTS 02170
Flowers For All Occasions
Specializing in Weddings
471-3772
Certified Wedding Consultants

Quint's Florists
761 So. Artery
Quincy
773-7620

PHOTOGRAPHER

Photography McIntire's Studio
679 Hancock Street, Quincy
(Wollaston)
479-6888

MUSIC

Space Available

HONEYMOON SPECIALISTS

This Space Available

BAKERY

O'BRIEN'S BAKERIES
9 Beale Street
Wollaston
472-4027

JEWELRY

LeCOLSON Fine Jewelry
Quality and Integrity a Tradition
The Coletti Family Al - Dave - Mark
730 HANCOCK ST., WOLLASTON 02170 786-7942

"Rockin' into the 90's"
D.J. STEVE KAVANAGH
Music for all Occasions
"Music for people who take their fun seriously!"
773-4936

SOCIAL

'Where's The Beef?' Topic Of Wollaston Mothers' Club

The Wollaston Mothers' Club will be Thursday, Jan. 23 at the Wollaston Congregational Church, Lincoln and Winthrop Aves.

Hostesses for the 11:30 a.m. luncheon will be the Reception Committee, with Mrs. Pat Spring, chairwoman.

"Where's the Beef" will be the program presented by Roxie's of Quincy. Members will be shown the various cuts of meat, and a meat cutting demonstration will take place, to be followed by a meat raffle.

Members are reminded to bring their DOVE donations.

New members are welcome.

Babysitting is available.

Robbie Burns Banquet At Point Congregational

The sixth annual Robbie Burns Banquet will take place Saturday, Jan. 18 at 6 p.m. in the social hall of the Quincy Point Congregational Church, Washington St. and Southern Artery.

Tickets are $10 and can be purchased at the church and at the Senior Citizens' Center, 1000 Southern Artery. No tickets will be on sale at the door.

The evening of entertainment will include a Processional led by Pipe Major Iain Massie of Edinburgh, Scotland; the "Ode to the Haggis;" and a Scottish dinner of haggis, roast beef and truffle. The "Ode to the Haggis" will be recited by Jim MacQuarrie.

Entertainment and songs will be led by David McPherson and Bobbie Jack. Scottish dancing will be provided by Laura Scott and Jay Conet. Master of ceremonies will be Glenn McGhee, and the pastors are the Revs. Fred and Carol Atwood-Lyon. Chair of ticket sales is Carol McGhee.

The banquet, which commemorates Poet Laureate Robert Burns' birthday, is one of several events of "Scottish Heritage Week" at the Quincy Point Church. The congregation will gather Sunday, Jan. 19 at 10 a.m. for worship and the traditional "Kirkin' o' the Tartans" ceremony. It will be followed by a "Ceilidgh" of Scottish delicacies in the social hall.

For more information about these and other church activities, call 773-6424, Monday through Friday from 8 a.m. to 4 p.m.

Jolanta Zych Selected For 'Who's Who Among Students'

Jolanta Zych, daughter of Mr. and Mrs. Tadeusz Zych of Quincy, has been selected for inclusion in the 1992 edition of "Who's Who Among Students in American Universities and Colleges," a publication listing the country's most outstanding campus leaders.

Miss Zych is completing her senior year at Babson College in Wellesley.

Richard Brown On Dean's List

Richard Brown of Quincy has been named to the Dean's List at Palmer College of Chiropractic, Davenport, Iowa.

Brown is in the seventh trimester of a five year program leading to the doctor of chiropractic degree.

CHRISTINE MULVEY and WILLIAM O'BRIEN
(Miller Studio)

Christine Mulvey Engaged To William J. O'Brien Jr.

Mr. and Mrs. John J. Mulvey of Quincy announce the engagement of their daughter, Christine, to William J. O'Brien Jr. He is the son of Mr. and Mrs. William J. O'Brien Sr. of Quincy.

Miss O'Brien is a graduate of North Quincy High School and the Forsyth School of Dental Hygiene. She is employed by the South Boston Dental Association.

Mr. O'Brien is a graduate of Xaverian Brothers High School in Westwood and Norwich University. He is self-employed by Mattie & O'Brien Mechanical Contracting Corporation.

A May wedding is planned.

South Shore YMCA Slimnastics Class

The South Shore YMCA, 79 Coddington St., Quincy, will offer a Slimnastics class beginning Tuesday, Jan. 28.

This is an aerobic exercise class designed for the starter fitness level participant. The class has four parts: warm-up, beginner aerobic dance steps, toning exercises and stretching.

Classes will be held Tuesday and Thursday 6 to 7 p.m. Registration begins Friday, Jan. 17.

TINA MARIE DiCARLI, this year's Cerebral Palsy poster child, is one of many who could benefit from money raised at the annual Cerebral Palsy Brunch Sunday from 10 a.m. to 3 p.m. in the Golden Lion Suite of the Sons of Italy Lodge, 120 Quarry St.

Cerebral Palsy Brunch At Sons Of Italy Sunday

The annual Cerebral Palsy Brunch will be held Sunday, Jan. 19 from 10 a.m. to 3 p.m. in the Golden Lion Suite of the Sons of Italy Lodge, 120 Quarry St.

All proceeds from the event, which annually attracts from 300 to 500 guests, will be donated to Massachusetts Cerebral Palsy.

Donation is $5.

Mr., Mrs. Kevin Kelly Parents Of Son

Kevin and Gretchen (Behm) Kelly of Wollaston recently became the parents of a second son, James Patrick. They also have a son Matthew, 2 1/2.

Grandparents are Mrs. Virginia Behm and Mr. and Mrs. Lawrence Kelly and Mrs. Carmel Kelly and Mr. and Mrs. Peter Zoia, all of Quincy.

LOVE IS ... a perfect wedding at the Golden Lion Suite

Speak to Rita -- she's our rental agent specializing in complete wedding package plans and all other occasions. The Golden Lion Suite accomodates up to 300. The Venetian Room up to 140 guests. Give Rita a call for an appointment for your reservation. New brochures are available.
(Air Conditioned)

CALL
Quincy Sons of Italy Social Center
120 Quarry Street, Quincy, MA 02169
NEW NUMBER is 472-5900

Winfield Gift Emporium
After Christmas Clearance
25%-50% OFF
All Merchandise
Hours: Tues-Sat. 10:00 am-5:00 pm
Open Sunday 12-5 pm
Closed Mondays
853 Hancock St., Quincy 479-9784

NEWSCARRIERS WANTED
Here's a chance to earn extra money by building a Quincy Sun home delivery route.
Telephone:
471-3100

WELCOME WAGON WANTS TO VISIT YOU WITH GIFTS

ALL FREE TO YOU
If you've become engaged, are a new parent or moved, I'd like to call on you with gifts in my basket, information and cards you can redeem for more gifts at local businesses. Free to you and a helpful way to learn answers to your questions.

BARBARA MENDEZ
479-2587
Welcome Wagon

Happy Birthday Mary

Bob, Katie, Liz & Ellen

MONDAY SPECIAL
WASH ● CUT ● BLOWDRY
We Do Stenciling
HERS $20.00 Long hair slightly higher
TUES. & THURS.
BLOW CUT SPECIAL
HIS $13.00 Includes Shampoo
WEDNESDAY SPECIAL
PERM SPECIAL
UNIPERM $42.00 Long hair slightly higher Complete
GOLDWELL FOAM PERM $57.00 Complete slightly higher for longer hair
All specials performed by one of Russell's staff
Russell Edward's

Nail Tipping and Overlay $60
Sculptured Nails $60
Pedicures $25
"Body and Facial Waxing Available"
Hairplace One and Two
OPEN 9-5 DAILY AND WED & THURS EVENINGS
Corner Hancock, Chestnut Sts., 1 Maple St., Quincy 472-1060

Broadway Musical Review At ENC

"Grand Central Broadway," an original musical review, will be presented by Eastern Nazarene College's Communications Arts Department Jan. 23-25 in the college's Cove Fine Arts Center.

The nostalgic musical review will emphasize "the importance of finding and following the dreams and visions of the human heart," according to director Jennie Gorton, who is a senior communication arts major at ENC.

This review will pay tribute to the aforementioned artform by presenting the history of musical theater through scenes from pivotal productions of various eras. This review will feature selections from "Oklahoma," "Les Miserables," "Phantom of the Opera," "Miss Saigon," "Show Boat," "West Side Story," and "Evita."

"Grand Central Broadway," is scheduled for Thursday, Friday and Saturday, Jan. 24-26, at 7 p.m. Tickets are $5.

For tickets or information write Grand Central Broadway, Eastern Nazarene College, 23 East Elm Ave., Quincy, MA, 02170, or call the ENC box office at 773-6350 ext. 262.

'Learn To Be Lean' At South Shore YMCA

The South Shore YMCA, 79 Coddington St., Quincy, is offering a "Learn to be Lean" exercise class for individuals who would like to lose weight and improve their fitness level.

Class begins Tuesday, Jan. 28 at 7 p.m. Registration begins Friday, Jan. 17.

GROUP ICE SKATING classes are held at the Shea MDC rink in West Quincy for children and adults. Professional instructor Gail Wilson, shown here, who teaches beginner and intermediate classes for skaters using either figure or hockey skates. Weekday, evening and weekend classes are available and begin mid-January. For registration information call the Bay State Ice Skating School, 965-4460.

Soprano To Perform At First Parish Multi-Cultural Concert

Soprano Anna Soranno will perform vocal music from the American Music Theater Sunday, Jan. 26 at 3 p.m. in the United First Parish Church, "Church of the Presidents," as part of its multi-cultural series.

Soranno is a member of the Scarborough Chamber Players and a popular soloist in New England. Her 1991-1992 season includes the "St. Nicholas Mass" with the Handel & Haydn Society, Mozart's "Mass in C" with the Newton Chorale Society, Mozart's "Dominican Vespers" with the Dedham Chorale Society, "The Creation" at Philips Academy Exeter, "St. John's Passion" at Boston's Trinity Church, and additional performances as resident soloist and various recitals.

The 1991 winner of the National Association of Teachers of singing, she has also made compact disc recordings on the London Records label with the Trinity Church Choir and performed for National Public Radio and Television and Continental Cablevision both in the American composers and the performing artist series.

Noted for her reputation in chamber music, oratorio and opera, Soranno will present a program on the lighter side. Accompanied by pianist Jeffrey Bunker, she will sing works by American composers Aaron Copland, Leonard Bernstein, Irving Berlin and Jerome Kern along with roots from Gilbert & Sullivan and currently popular shows by Kurt Weil, Steven Sondheim and Andrew Lloyd Weber.

Soranno, a native of Oswego, N.Y. and graduate of the Crane School of Music in SUNY Potsdam, has a MM from the New England Conservatory of Music, where she has since taught voice in the Extension Division. She studied with Phillis Curtin and has performed at Tanglewood with the Opera Company of Boston in Bernstein's nationally televised 70th birthday celebration. Currently she is head of the voice department at Phillips Academy at Exeter, N.H.

Tickets are $5, $3 for seniors and children under 12, and can be bought at the door or by calling 328-0677.

Cribbage Club Elects Officers

The Senior Citizen Cribbage Club recently elected officers.

Irving Isaacson was re-elected President; Margaret Falco, Vice President; Herbert Morgan, Treasurer; Mildred Cole, ticket person; Margaret Cochrane, Sunshine Lady.

The club welcomes people, age 60 and older, who enjoy cribbage. The club meets each Tuesday at noon at the Drop-In Center, 24 High School Ave. For information call Morgan, 773-1426.

Germantown Children's Chorus At Beechwood

The Germantown Children's Chorus will join the children at Beechwood Community Life Center's After School Program for a "Talent Exchange" Thursday afternoon, Jan. 16.

Kathy Hogan, teacher-coordinator of the Germantown Children's Chorus, will direct the children's "Song and Dance Revue."

"We're looking forward to this talent-exchange between the two children's groups as a first in many all-city after school activities," said Louise Humphreys, Beechwood's After School Program Director.

This week's exchange launches Beechwood's "Project Outreach." Children will be encouraged to participate in after school enrichment offerings with students from all Quincy elementary schools and neighborhoods.

Nicks RESTAURANT
Weymouth Landing
Is pleased to announce we're now open
THURSDAY • FRIDAY • SATURDAY NIGHTS
6:00am-3:30pm•Reopens 11:00pm-morn.
33 Washington Street - Weymouth Landing
337-3270

Cagney's
214 Washington Street • Quincy, MA • 847-3940
Winter Special
Pitcher of Beer (60 oz) & Cheese Pizza Only $5.95
2 Person Minimum
Mon-Friday after 4:00
Saturday & Sunday All Day
Super Sundays Are Back
Cheese Pizza $1.00
BBQ'd Wings $1.00
Sundays Only 12-9
(Take Out Excluded)
Formerly Brittany's

Entertainment CINEMAS
QUINCY FAIR MALL
1/16-1/23
HAND THAT ROCKS THE CRADLE-R 11:40 - 2:10 - 4:30 - 7:30 - 10:00
PRINCE OF TIDES-R 12:15 - 3:00 - 7:05 - 9:50
FREE JACK-R 11:40 - 2:10 - 4:25 - 10:10
FATHER OF THE BRIDE-PG 11:45 - 2:05 - 4:30 - 7:20 - 9:50
HOOK-PG 12:10 - 3:15 - 7:00 - 9:50
KUFFS-PG-13 11:40 - 2:10 - 4:35 - 7:15 - 9:50
BUGSY- R 12:10 - 3:10 - 7:00 - 9:50
MY GIRL-PG 11:45 - 2:00 - 4:30
CAPE FEAR-R 7:10 - 10:00
Bargain Matinees First Three Shows $3.75
773-5700

WOLLASTON THEATRE
14 Beale St. 773-4600
Wed & Thurs Jan 15 & 16
Danny DeVito & Gregory Peck
"OTHER PEOPLE'S MONEY" (R)
Humerous & Serious
Eve's 7:00 Only
Starts Fri Jan 17
Al Pacino & Michelle Pfeiffer
"FRANKIE & JOHNNY" (R)
Adult Comedy Drama
Fri & Sat 7:00 & 9:15
Sun-Thurs 7:00 Only
Mon & Tues Dollar Night
ALL SEATS $3.00

Buccini's/Mister Sub
62-64 Billings Rd., No. Quincy 02171
328-9764
COMBO SPECIALS
Steak/Cheese $3.80
Chicken Broiler $4.30
Chicken Parmigiana $4.35
Meat Ball $3.55
Turkey Club $3.90
Italian $3.25
Tuna $3.50
Includes: Small Sub or Syrian
Medium Size Fountain Drink
Small Size Boyd's Chips
Store Hours: Mon-Fri 10-10
• Sat. 10-8 • Sun 11-8

ST. JOHN THE BAPTIST CHURCH

Invites you to cruise aboard the "FUN SHIP"

CELEBRATION

7 Nights, 8 Days
Sailing from Miami March 28 to
San Juan - St. Thomas - St. Maarten
Sponsored by Rev. William McCarthy, Pastor

Fly/Cruise Cost per person twin basis
Inside Cabin, 2 Lower Beds, Riviera Deck, Private Facilities

Regular Rate $1,499 ***Special Rate $1,099***

You Save $800 per cabin

Leave Logan Airport Boston, Saturday, March 28, 9:00 am
Sail from Miami Saturday, March 28, 4:00 pm
Return Logan Airport Boston, Saturday, April 4, 5:00 pm

Reservations Deadline, February 28

For More Information Call:

Prime Travel

472-3697

RELIGION

'Why Change Is Possible' At Covenant Congregational

Rev. Kirk Johnson, co-pastor with Rev. Kathleen Graves, will preach "Why Change Is Possible" at the 10:45 a.m. worship service Sunday at Covenant Congregational Church, Whitwell and Granite Sts., Quincy.

The choir, directed and accompanied on either piano or organ by Richard Smith, minister of music, will sing an introit and two anthems. Smith will also play an organ prelude, offertory and postlude.

Sunday School, with classes for all ages, nursery through adult, will begin at 9:30 a.m. During the worship service, a nursery is available for children four and younger. For children up to age 12, there is junior church, led by Arlene Morse.

Immediately following the worship service, coffee will be served in fellowship hall downstairs. Those attending the all church winter retreat will leave for Pilgrim Pines, N.H. Volunteers are needed to serve coffee.

Activities for the week are: Ladies Aid annual meeting at 1:30 p.m. Wednesday; choir rehearsal at 7 p.m. Thursday; a council meeting at the church at 7 p.m. Friday and the men's breakfast at 8:30 a.m. Saturday.

Coming events include the annual business meeting of the congregation Jan. 26, where many important issues will be discussed. It will be preceded by a sandwich luncheon that will begin as soon as the worship service is over.

For more information about any of the church's activities, call the church office at 479-5728.

Family Renewal Series At St. Mary's

RICH--Renewal In Christian Homes, a three-evening program dealing with family life, family issues, parenting challenges, etc., is being offered by St. Mary's Parish, 115 Crescent St., West Quincy.

The program will be presented Thursday evenings, Jan. 23 and 30 and Feb. 6 from 7:30-9:30 p.m. in the Parish Hall.

Dr. Leo Fahey, a clinical psychologist from the Family Guidance Center of the Archdiocese of Boston will be the featured speaker.

The program is open to all parents, grandparents or parents to be.

Healing Service At Sacred Heart Jan. 21

A Liturgy and Healing Service with the Rev. Charles Flaherty, S.S.C., will be held Tuesday, Jan. 21 at 7:30 p.m. at Sacred Heart Church, North Quincy.

The service will be held in St. Joseph's Oratory.

OPEN HOUSE

St. Ann's School, Wollaston
January 30, 1992

Invest in your child's future for:

- A private atmosphere of care, concern, and individual attention.
- A quality education for every child
- Moral development through Christian teachings

St. Ann's Offers:

- Reasonable class size
- Modern science lab experience for grades K-8
- Extracurricular activities: basketball, cheerleading, student council, choir, drama club, science club.
- A safe and orderly environment
- Free private tutoring on a regular weekly basis
- A fully supervised and organized extended day program at a cost of $375 for the entire year
- Spanish, computer, art, and physical education instruction
- Very affordable rates payable monthly

For more information Call 471-9071

'Kirkin' O' The Tartan' At Point Congregational

In celebration of its Scottish heritage, the Quincy Point Congregational Church will gather its members, friends and visitors for "The Kirkin' o' the Tartan" ceremony Sunday at 10 a.m.

All are invited to the service, especially those of Scottish descent. The church is located at Washington St. and Southern Artery.

The service will include prayers in the Celtic tradition, the wearing or presentation of family tartans and the blessing. Pipe Major Iain Massie of Edinburgh, Scotland, will pipe the processional and recessional marches. Dr. Herman Weiss, church organist and choir director, will play and the Chancel Choir will sing.

The Rev. Carol-Atwood Lyon will deliver the morning sermon titled "Transformations." The Rev. Fred Atwood-Lyon will serve at liturgist. Acolyte will be Michelle Hunter, a member of the 1992 Confirmation class.

All worshippers of Scottish descent are invited to wear their family or other tartan, to come forward during the procession led by Massie and to receive a Scottish blessing.

Following the morning service, everyone is invited to enjoy the "Ceilidgh" of homemade Scottish delights, including shortbread, in the social hall. Tea and coffee will also be served. Church members and friends who are making the delicacies are reminded to bring them the church kitchen before the worship service.

Child care is provided each Sunday during worship, enabling parents to worship with the congregation. Church School classes begin at 10 a.m. for children up to grade nine. Infants, nursery and kindergarten children go to their classrooms at 10 a.m.; all other children and young people gather first in the sanctuary for "Time With the Children" before attending class.

Parents wishing to register their children and young people in the Church School can call 773-6424, Monday through Friday, or ask for the superintendent on Sunday mornings.

Family Sunday At Bethany Congregational

The Rev. Roger Ketcham will preach at the 10 a.m Sunday worship service on the topic "Faith Is A Laughing Matter" at Bethany Congregational Church, Spear and Coddington Sts., Quincy.

It will also be Family Sunday with children of the Church School in attendance during the first part of the service.

A Baptism service will be conducted for two infants, Zachary William Cosgrove and Derek Bates Reardon. Music will feature selections by the Chancel Choir directed by Gregory Flynn, organist and choir director.

Scripture reader will be Janette Archer. Greeting the worshipers will be Doris Allen and Dorothy Mersereau. Hosting the fellowship hour in the Allen Parlor at the conclusion of the worship service will be Russell and Olive Hodgkins and Robert and Diane Delvecho.

Rev. Ketcham will direct the weekly Bible study in Room 3 of the parish house at 8:30 a.m. Sunday. Child care for infants and toddlers is provided during both hours. Bethany Church is accessible to the physically handicapped via a ramp on the Spear St. side of the sanctuary.

Bethany Church offers a Dial-A-Prayer service to the community 24 hours a day at 773-4500.

HOUGHS NECK CONGREGATIONAL CHURCH
310 Manet Ave
Worship 9am - 10:30 am
Sunday School
8:30 am & 10:00 am
Dr. Peter V. Corea
Rev. M. Alicia Corea
"Every Sunday is Welcome Sunday"
479-2855

United Way
It brings out the best in all of us.

The Covenant Congregational Church
315 Whitwell Street, Quincy
Invites YOU to worship with them each Sunday
Morning Worship
10:45 a.m.
Rev. Kathleen J. Graves
Rev. Kirk E. Johnson
Pastors

'Do What He Tells You' Sermon Topic At Quincy United Methodist

Human Relations Day will be celebrated Sunday at the 10 a.m. worship service at Quincy Community United Methodist Church, 40 Beale St., Wollaston.

Rev. Harry Soper Jr.'s sermon topic will be "Do What He Tells You." A special offering will support the United Methodist Voluntary Service Program and Youth Offenders Rehab Program.

Greeters will be Millie McHugh and Edna Wentworth. Ushers will be Bud and Julia Milham. Hostesses at the fellowship hour will be Liz Bucella, Paula Mulrey, Barbara Fielding and Irene Loerger. Scripture reader will be Janet McGonigle.

Events for the week include: a junior high youth fellowship at 6 p.m. and a South Shore Cluster meeting at 7:30 p.m. at the Weymouth United Methodist Church Sunday. Open recreation in the church gym continues at 7 p.m. Monday. The Christian Serenity Group meets at 7 p.m. and the Inter-Church Faith Council at 7:30 p.m. Tuesday. The senior high meets youth fellowship meets with Derek Schmitt at 7 p.m. Wednesday.

First Presbyterian Church Robert Burns Night Jan. 25

First Presbyterian Church, 270 Franklin St., Quincy, will hold a Robert Burns Night Saturday, Jan. 25 at 6 p.m.

Proceeds from the event, which features Scottish food and entertainment, will help meet the needs of the hungry and homeless on the South Shore.

A Scottish roast beef dinner with haggis, shortbread and trifle will be followed by a two-hour concert of Scottish music, poetry and dance. Tickets are $12 for adults and $6 for children age 12 and under.

Tickets are available by calling Robert and Jean Jack at 472-3713 or Scotty and Barbara Waters at 773-4106 or call the church at 773-5575 or reservations.

'Where Do We Go From Here?' Sermon Topic At First Parish Unitarian

This Sunday Dr. Sheldon W. Bennett, minister, will give the sermon "Where Do We Go From Here?" during the 10:30 a.m. worship service at United First Parish Church (Unitarian Universalist).

The choir, directed by Norman Corey, will sing, and Mr. Corey will accompany on organ.

Visitors are welcome and are invited to the social hour following the service. Mike Araujo and Tara Hastings will host the social hour. Phil Curtis and Matt Malloy will usher.

The women's group and the men's group will meet at noon following the social hour.

The city celebration for Martin Luther King Jr. will be at 3:30 p.m. at the church.

Historic First Parish, "Church of the Presidents," is located at 1306 Hancock St. in Quincy Center, opposite City Hall. Church School and child care are provided (Brenda Chin, director). For more information call 773-1290.

Rummage Sale Saturday At Quincy United Methodist

A rummage sale will be held Saturday from 9 a.m. to 2 p.m. at the Quincy Community United Methodist Church, 40 Beale St.

A special feature will be an "All You Can Get in a Bag for $2" sale.

Blood Drives In February

The American Red Cross will conduct three blood drives in Quincy during February.

Dates and locations are:

•Tuesday, Feb. 4, 9 a.m. to 2 p.m., Quincy College at Bethany Congregational Church, 18 Spear St.

•Monday, Feb. 10, 11 a.m. to 5 p.m., Patriot Ledger, 400 Crown Colony Dr.

•Monday, Feb. 24, 1 to 7 p.m., Quincy Point Congregational Church, 444 Washington St.

Free Blood Pressure Screening

Medical personnel will conduct a free blood pressure screening test at the Super Stop & Shop, 141 Newport Ave., North Quincy, Friday, Jan. 24 from 10 a.m. to 2 p.m.

No appointment is necessary.

At St. John's Church

Fr. William McCarthy Celebrates 40th Anniversary

FATHER BILL -- Rev. William McCarthy, pastor, thanks the overflow crowd that turned out Sunday to honor him at 40th ordination anniversary Mass at St. John's.

HELPING TO CELEBRATE the 40th anniversary of the ordination of Rev. William McCarthy, pastor of St. John's Church at a special Mass Sunday were (seated) South Region Bishop Daniel Hart and North Region Bishop John Muicahy, and (clockwise) Rev. Daniel Graham, pastor St. Joseph's Church; who was the homilist; Rev. Francis Conroy, St. John's; Rev. Thomas Oates, St. Williams, Dorchester; Rev. Robert Beale, Our Lady's Hall, Milton; Deacon Charles Sullivan, St. John's; Rev. Richard Moran, St. John's; Fr. McCarthy, Very Rev. Cornelius Heary, pastor Sacred Heart, Quincy and Quincy Area Vicar; Deacon Joseph Papile, St. Thecla's, Pembroke; Rev. Peter Quinn, St. John's; Rev. Ted Fortier, Quincy Hospital chaplain in residence at St. John's; Fr. James Braley, Secretary to Bishop Muicahy and Rev. William Walsh, former Quincy Hospital chaplain now pastor of St. Peter's, Cambridge. Also attending was Rev. John McMahon, retired Pastor, St. Mary's, Quincy.

(John Noonan Photos)

FAMILY MEMBERS WITH Fr. William McCarthy at his 40th ordination anniversary are (front), nieces Judy Perrone , Lucie Perrone and his sister, Mary Perrone. At rear are nephews John and William Perrone.

GRAND NIECES AND grand nephews attending were (front) Danielle Perrone and John Perrone, Jr., and (from left) Kim Tessier, Christopher Perrone, Melissa Perrone and Cherie Tessier with the guest of honor.

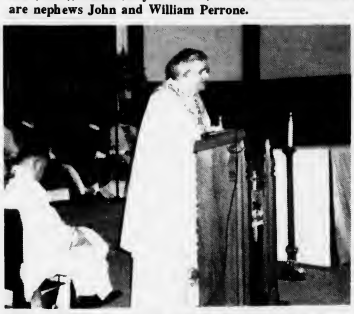

FR. DANIEL GRAHAM, pastor, St. Joseph's Church, Quincy, pays special tribute to Fr. William McCarthy, his long-time friend, as homilist at the latter's 40th ordination Mass.

GRAND NIECE Mellisa Perrone receives communion from Fr. William McCarthy.

CITY COUNCIL PRESIDENT Charles Phelan presents a citation to Fr. William McCarthy.

PARISHIONERS Marguerite and Elmer Behenna congratulate Fr. William McCarthy at a reception following the anniversary Mass.

ACTING SCHOOL Supt. Eugene Creedon and his wife, Kathy, St. John's parishioners, offer their congratulations to Fr. William McCarthy at reception.

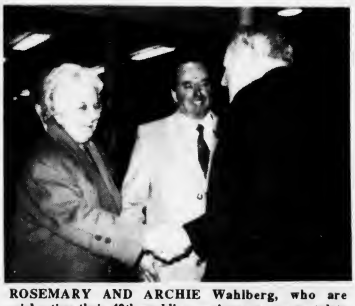

ROSEMARY AND ARCHIE Wahlberg, who are celebrating their 40th wedding anniversary, congratulate Fr. William McCarthy on the 40th anniversary of his ordination.

OBITUARIES

Anna C. Anderson-Cleary, 92

Former Dietitian At Quincy Hospital

A funeral service for Anna C. (Peterson) Anderson-Cleary, 92, of Quincy, was held Jan. 10 at the Hamel, Wickens and Troupe Funeral Home, 26 Adams St.

Mrs. Cleary died Jan. 8 at home.

She retired in 1965 after working for 17 years as a dietitian at Quincy Hospital. She was previously employed at the Waltham Watch Co. and at the Squantum Airbase during World War II.

A lifelong resident of Quincy, she was a member of the Viking Club and the Fifth Lutheran Church.

Wife of the late Axel Anderson, she is survived by a stepdaughter, Harriet Anderson of Duxbury; and a cousin, Baron Hugo Lira of Milton.

Burial was in Mt. Wollaston Cemetery.

Donations may be made to the Memorial Fund, 1000 Southern Artery, Quincy, MA 02169.

Charles F. MacDonald, 76

Worked For Bethelem Steel Co.

A funeral Mass for Charles F. MacDonald, 76, of Quincy, was celebrated Monday in Sacred Heart Church.

Mr. MacDonald died Jan. 9 at Carney Hospital in Boston after a long illness.

He was a retired welder and shipfitter for Bethlehem Steel Co. in East Boston.

He was born and educated in Lowell before moving to Quincy 15 years ago.

He is survived by his wife, Edith L. (Iseman) MacDonald; two sons, Michael MacDonald and James MacDonald, both of Quincy; seven daughters, Edith O'Neil of Boston, Patricia MacDonald of New York, Helen Meegan of Braintree, Alice Dugas of Attleboro, Theresa Mayo of Dorchester, and Charlene Provost and Sandra Thomas, both of South Boston; a sister, Gertrude Grieco of Methuen; 23 grandchildren and nine great-grandchildren. He was also the father of the late Charles F. MacDonald Jr.

Burial was in Knollwood Memorial Park, Canton.

Funeral arrangements were by the Bolea-Buonfiglio Funeral Home, 116 Franklin St.

John J. Mantia, 84

Locksmith; Owned Variety Store

A funeral Mass for John J. Mantia, 84, of Quincy, was celebrated today (Thursday) at 10 a.m. at St. Joseph's Church, Quincy Point.

Mr. Mantia died Jan. 12 at Carney Hospital in Boston after a brief illness.

He was a locksmith for 40 years and retired four years ago. He was also co-owner, with his wife, of the former Mantia's Variety Store in Quincy which they owned for many years.

He was a lifelong resident of Quincy.

He is survived by his wife, Mildred F. (Hines) Mantia; a daughter, Margaret A. O'Brien of Cohasset; a brother, Anthony Mantia of Quincy; a sister, Catherine Saltalamacchia of Quincy; and many nieces and nephews.

Burial was in Mt. Wollaston Cemetery.

Visiting hours were scheduled for yesterday (Wednesday) from 2 to 4 p.m. and 7 to 9 p.m. at the Sweeney Brothers Home for Funerals, 1 Independence Ave.

Donations may be made to the building fund of St. Joseph's Church, 556 Washington St., Quincy, MA 02169.

Barbara Frazer, 71

A memorial service for Barbara (Lyman) Frazer, 71, of Squantum, was held Jan. 11 at Wollaston Congregational Church.

Mrs. Frazer died Jan. 6 at home after a long illness.

She was current president of the Seaside Gardener of Squantum and past president of the Squantum Women's Club.

She lived in Squantum for 50 years and was a member of Wollaston Congregational Church.

A former member of the First Church of Squantum, she had been a deaconess and moderator for that church and served on several committees.

She was the chief den mother of the Cub Scout pack sponsored by First Church of Squantum for 12 years.

She was a former member of the North Quincy High School Band Parents Association.

Born in Boston, she was a 1938 graduate of North Quincy High School and attended the Bryant and Stratton School in Boston. She worked at the State Street Trust Co. until 1944.

She is survived by her husband, Donald Wilson Frazer; two sons, Paul Frazer of Squantum and Robert Frazier of Weymouth; a daughter, Karenann Fantucchio of Whitman; a sister, Muriel Burnhauser of Rockland; three grandchildren and several nieces and nephews.

A private burial service was held at the Massachusetts National Cemetery in Bourne.

Funeral arrangements were by the Deware Funeral Home, 576 Hancock St.

Donations may be made to the Wollaston Congregational Church, Winthrop Ave., Quincy, MA 02170 or the Hospice of Quincy Visiting Nurse Association, 1354 Hancock St., Quincy, MA 02169.

George P. Mathieson, 72

Retired Truck Mechanic

A funeral service for George P. Mathieson, 72, of Quincy, was conducted Jan. 11 at the Deware Funeral Home, 576 Hancock St. Burial was in Pine Hill Cemetery.

Mr. Mathieson died Jan. 9 at home.

He was a truck mechanic for Woodward Springs until retiring in 1985. He previously worked as a mechanic for Whitings Milk Co. for 24 years.

Mr. Mathieson served with the Army during World War II. He was a member of the Town River Yacht Club.

He was the husband of the late Dorothy M. (McKinnon) Mathieson. He is survived by a daughter, Karen Johnson of Maine; four sons, Peter Mathieson of Maine, George Mathieson of Carver, Charles Mathieson and Paul Mathieson, both of Brockton; a brother, James Mathieson of Quincy; and six grandchildren.

Edward N. Wallace, 73

Retired Land Court Engineer

A funeral Mass for Edward N. "Bud" Wallace, 73, of Quincy, was celebrated today (Thursday) at St. Ann's Church, Wollaston.

Mr. Wallace died Jan. 11 at Carney Hospital in Boston after a long illness.

He was a former Navy chief gunner and an engineer for Massachusetts Land Court for 35 years. He retired from the land court in 1986 and served nine years in the Navy and 34 years in the Navy reserves before retiring in 1978.

He was a member of the NERA Fleet Reserve Organization and an at-large member of the Disabled American Veterans.

He was a former director of the Yorktown Association.

He was born in Boston and was a graduate of the Franklin Institute of Technology in Boston.

He is survived by his wife, Catherine (Slattery) Wallace; a sister, Dorothea Grant of Pocasset; and five nephews and nieces.

Burial was in Massachusetts National Cemetery, Bourne.

Visiting hours were scheduled for yesterday (Wednesday) from 2 to 4 p.m. and 7 to 9 p.m. at the Keohane Funeral Home, 785 Hancock St.

Donations may be made to the Hospice of the South Shore, 100 Bay State Drive, P.O. Box 334, Braintree, MA 02184.

Joseph A. Pomarico, 75

Retired Printer In Boston

A funeral Mass for Joseph A. Pomarico, 75, of Quincy, was celebrated Monday in St. John's Church.

Mr. Pomarico died Jan. 9 at Quincy Hospital.

He was a retired printer for T.O. Metcalf Printing Co. in Boston.

Born in Weymouth, he was a graduate of Weymouth Trade School. He moved to Quincy 45 years ago.

He served with the Army during World War II and was a member of the Veterans of Foreign Wars and the Weymouth Sons of Italy.

He is survived by his wife, Helen V. (Spadorcia) Pomarico; a daughter, Betty Ann Pomarico of Quincy; and two sisters, Lucy Pomarico and Filomena Dentino, both of Weymouth.

Burial was in Mt. Wollaston Cemetery.

Funeral arrangements were by the Bolea-Buonfiglio Funeral Home, 116 Franklin St.

D. Scott Deware

A THOUGHT FOR THE WEEK

There is an old Dutch proverb which states, "an ounce of patience is worth a pound of brains."

To do swiftly what seems to need doing is good because this is a part of the business of survival. But to act too swiftly, without even an instant's reflection, is not good. The lower animals act swiftly; they do not meditate. Sometimes they survive, but often they hurl themselves into traps.

If we claim to be higher animals, we must practice a little reasoning, a little reflection, for these are said to be virtues which set us above other animals. It is good to remember the statement that has come down to us from an ancient Chinese sage: "One moment of patience may ward off great disaster, one moment of impatience may ruin a whole life."

Deware Funeral Home
576 Hancock St., Quincy, MA
472-1137
Member of the "New England Funeral Trust" and your Suburban Boston Pre-Need funeral specialist
Serving All Religious Faiths
Services Rendered To Any Distance

American Heart Association

MONUMENTS
Cemetery Lettering
Cleaning
Vases
Vigil Lights
Sculpturing
Rose Quartz
Mausoleums
Markers
Colonial Tablets
Slant Markers
Bronze Markers
617-471-0250
QUINCY MEMORIALS Inc.
18 Willard St.
Quincy 02169
"On The Expressway"
Exit 9 Near E. Milton Sq.
Free Illustrated Catalog
Budget Terms Available

UNITED WAY
OF MASSACHUSETTS BAY

CHRISTIAN DIOR • SOPHIA LOREN • JOAN COLLINS • VUARNET • PIERRE CARDIN
Eyeglasses
$25 Off
Complete Rx
J.B. OPTICAL & HEARING AIDS
1361-A Hancock St., Quincy Sq.
773-3505 • 773-4174
Hearing Aids Complete $499
30 Day Trial
2 Yr. Warranty
FREE VALIDATED PARKING
1 YEAR WARRANTY ON ALL FRAMES
HALSTON • AVANT GARDE • OSCAR DELA RENTA • YVES SAINT LAURENT • TURA

Sweeney Brothers
HOME FOR FUNERALS
RICHARD T. SWEENEY, JR.
JEFFREY F. SWEENEY
1 INDEPENDENCE AVENUE • QUINCY, MASS.
472-6344

Albert C. McWhinnie, 81

A funeral Mass for Albert C. McWhinnie, 81, of Quincy, was celebrated Jan. 10 at Sacred Heart Church.

Mr. McWhinnie died Jan. 7 at home after a long illness.

He was a member of the Teamsters Union Local 829 and a boiler maker at the Fore River shipyard. He was a truck driver and union member for 48 years and formerly was a driver for the Milton Cab Co. and a boilermaker for the Boston & Maine Railroad.

He was a member of the Quincy Elks Lodge and a former member of the Holy Name Society at St. Mary's Church.

He was born in Nova Scotia and lived in Dorchester before moving to Quincy.

Husband of the late Mary L. (Cain) McWhinnie and Lillian G. (Spillane) McWhinnie, he is survived by a son, John A. McWhinnie of Athol; a daughter, Jane Novy of Holbrook; two brothers, Woodrow McWhinnie; four sisters, Marjorie McCarthy, Julia Simpson, Dorothy McGee, and Mildred Lablanc; six grandchildren and a great-grandchild.

Burial was in Blue Hill Cemetery, Braintree.

Funeral arrangements were by the Keohane Funeral Home, 785 Hancock St., Wollaston.

Donations may be made to Boston Catholic Television Center, 55 Chapel St., Box 56, Newton, MA 02160.

Charles F. MacDonald, 76

A funeral Mass for Charles F. MacDonald, 76, of North Quincy, was celebrated Monday in Sacred Heart Church. Burial was in Knollwood Memorial Park, Canton.

Mr. MacDonald died Jan. 9 at Carney Hospital, Dorchester, after a long illness.

He was a welder and shipfitter for Bethlehem Steel Co. in East Boston until retiring in 1977.

Mr. MacDonald was born in Lowell and graduated from Catholic schools there. He lived in Dorchester before moving to Quincy 15 years ago.

He was a Golden Gloves boxer as a youngster.

He is survived by his wife, Edith L. (Iseman) MacDonald; two sons, Michael MacDonald and James MacDonald, both of Quincy; seven daughters, Edith O'Neil of Boston, Patricia MacDonald of New York, Helen Meegan of Braintree, Alice Dugas of Attleboro, Theresa Mayo of Dorchester, and Charlene Provost and Sandra Thomas, both of South Boston; a sister, Gertrude Grieco of Methuen; 23 grandchildren and nine great-grandchildren.

He was the father of the late Charles F. MacDonald Jr.

Funeral arrangements were by the Bolea-Buonfiglio Funeral Home, 116 Franklin St.

Karen West, 50

A funeral Mass for Karen (Gambino) West, 50, of Quincy, was celebrated Tuesday at St. Boniface Church. Burial was in Massachusetts National Cemetery, Bourne.

Mrs. West died Jan. 10 at New England Medical Center, Boston, after a long illness.

She was born in San Francisco and lived in Dorchester before moving to Quincy 14 years ago.

She is survived by her husband, Ronald T. West; a son, Joseph West of Quincy; four daughters, Corrine West, Karen West, Connie West and Shirley West, all of Quincy; her parents, Josephine (Brignolo) and Joseph A. Gambino of East Boston.

Funeral arrangements were by the Keohane Funeral Home, 785 Hancock St.

A Few Words on FUNERAL SERVICE

Free literature on funerals

Many residents of our community have found our literature helpful in learning more about funerals and pre-planning.

Why pre-plan a funeral? First, you can make decisions and choices, *yourself*, with full composure instead of during grieving and emotional stress. Second, you need not "overspend." You should select only that service, casket, and those touches which you feel are important.

That beloved Scripture passage or special hymn, the minister whose understanding and compassion you so admire — all can be part of your service.

Call or write for your free copy.

Hamel, Wickens & Troupe Funeral Home, Inc.

26 Adams Street • Quincy, MA

Roger G. Hamel 617-472-5888
Funeral Director

FUNERAL PRE-NEED SPECIALISTS

Helen V. Mottla, 84

A funeral Mass for Helen V. Mottla, 84, of Quincy, was celebrated Jan. 11 in St. John's Church.

Miss Mottla died Jan. 7 at home after a brief illness.

A former telephone operator, she was retired from New England Bell and a member of the Telephone Pioneers of America.

She leaves a nephew and a niece, Peter D. Mottla and Patricia Harlan, both of Wayland; two grandnieces and two grandnephews.

Burial was in Mt. Wollaston Cemetery.

Funeral arrangements were by the Sweeney Funeral Home, 74 Elm St.

George P. Mathieson, 72

A funeral service for George P. Mathieson, 72, of Quincy, was held Jan. 11 at the Deware Funeral Home, 576 Hancock St.

Mr. Mathieson died Jan. 9 at home.

He served with the Army during World War II and was a member of the Town River Yacht Club.

Husband of the late Dorothy M. (McKinnon) Mathieson; he is survived by four sons, Peter Mathieson of Maine, George Mathieson of Carver, and Charles Mathieson and Paul Mathieson, both of Brockton; a daughter, Karen Johnson of Maine; a brother, James Mathieson of Quincy; and six grandchildren.

Burial was in Pine Hill Cemetery.

Edith M. Cellini

A funeral Mass for Edith M. Cellini of Quincy was celebrated Monday at St. John's Church.

Mrs. Cellini died Jan. 9 at Quincy Hospital after a long illness.

She was born in Rome, Italy.

She is survived by two sons, Robert Cellini of Hull and Anthony P. Cellini of Chelmsford; three daughters, Marguerite Blue of Florida, Carol Townshend of Cohasset and Marcella M. Cellini of Quincy; a sister, Marcella De Placido of Boston; 12 grandchildren; and 14 great-grandchildren.

Burial was in St. Michael's Cemetery, Boston.

Funeral arrangements are by the Keohane Funeral Home, 785 Hancock St.

Albert V. Papile

Navy Veteran Of Three Wars

A funeral Mass for Albert V. Papile of Las Vegas, Nev., formerly of Quincy, will be celebrated tomorrow (Friday) at 10 a.m. in St. John's Church.

Mr. Papile died Jan. 10 in Las Vegas after a brief illness.

A Navy veteran of three wars, he served in World War II, the Korean War and the Vietnam War. He retired in 1965 after 22 years of service.

He was an employee of the Hilton Hotel in Las Vegas for 20 years. He retired in 1987.

He was born and educated in Quincy and lived in Nevada for 26 years.

He is survived by his wife, Marie (Petrunti) Papile; four sons, Edward Papile and Peter Papile, both of Las Vegas, and Paul Papile and Thomas Papile, both of California; a daughter, Louise Papile of Washington; seven brothers, Alphonzo "Pop" Papile, William J. Papile, John P. Papile, Leo Q. Papile, and James P. Papile, all of Quincy, Ralph J. Papile of Hingham and George W. Papile of North Weymouth; and four sisters, Mary C. Papile, Amelia V. Faherty and Helen Mariano, all of Quincy, and Gloria J. Kelly of North Weymouth.

Burial will be in Mt. Wollaston Cemetery.

Visiting hours are today (Thursday) from 2 to 4 p.m. and 7 to 9 p.m. at the Bolea-Buonfiglio Funeral Home, 116 Franklin St.

Free Hearing Aid Screenings At North Quincy Stop & Shop

Sable Hearing Aid Service will conduct four free hearing aid screenings this month at the Super Stop & Shop, 141 Newport Ave., North Quincy.

Screenings are scheduled for 10 a.m. to 5:40 p.m. on Thursday, Jan. 16, Tuesday, Jan. 21, Wednesday, Jan. 22 and Thursday, Jan. 23.

Screenings are available free to senior citizens and those over age 21. Participants should schedule an appointment for the exam at the service desk.

Fill a prescription at the Stop & Shop Pharmacy day of the exam and receive a $5 store gift certificate.

For those times when the darkness lingers

With the loss of a loved one through death, it is helpful to be able to share the feelings and emotions which we all experience.

For most of us, there are family members, clergy, and friends who are ready to listen in a caring way.

Yet, there are those who find it helpful to share their grief with someone outside their immediate circle of support.

Because of our continuing commitment to the families we serve, Keohane Funeral Service is pleased to announce that Dr. Sherry Johnson has joined our staff as a Grief Counselor. Her educational background, professional experience and understanding manner can be particularly helpful.

We are the first funeral home in New England to offer the service of a Grief Counselor.

Keohane Funeral Service

KEOHANE FUNERAL HOME, INC.
785 Hancock Street
Quincy, MA 02170
617-773-3551

PYNE FUNERAL HOME, INC.
21 Emerald Street
Hingham, MA 02043
617-749-0310

KEOHANE FUNERAL HOME, INC.
333 Hancock Street
Quincy, MA 02171
617-773-3551

SUN SPORTS

Basketball

Quincy Bounces Back With Two Wins

The Quincy boys basketball team snapped a three-game losing streak with victories last week over Taunton and Plymouth to even its record at 4-4 (4-2 in the Old Colony League).

The Presidents played at Silver Lake Tuesday, will host Barnstable Friday night and will be home to Falmouth next Tuesday night.

Quincy unleashed its most explosive offense of the season to roll over Taunton, 93-58, last Friday, rolling up a huge 35-16 halftime lead.

Dave Jolley had his best game with 28 points and pulled down 12 rebounds.

Joey Crespi had 18 points and Robbie Kane had nine points and seven steals.

Earlier in the week the Presidents defeated Plymouth, 78-73.

Crespi had his best game of the year scoring 27 points. Junior guard Matt Dwyer scored 14 points and Jolley had 12 points and 12 rebounds as Quincy built up a 42-29 halftime lead.

Chris Luongo had 24 points to lead the Blue Eagles.

JOE MATOS, right, an employee with Foye and Letendre Landscaping of Quincy, cuts new sod around the pitcher's mound at Adams Field. The heavily utilized field is undergoing a $7,100 refurbishing project, its first in six years.
(Quincy Sun photo by Robert Bosworth)

North Runs Into Double Trouble

The North Quincy boys' basketball team, after winning five in a row following an opening day loss, had rough going last week, losing two out of three games to drop its record to 5-3 (3-2 in the Old Colony League).

The Red Raiders faced Barnstable Tuesday night, will play at Falmouth Friday at 7 p.m. and will be home to Weymouth next Tuesday at 5 p.m.

Last Friday North lost to Old Colony League favorite Bridgewater-Raynham, 75-64.

Sean Donovan had 15 points, Desmond Bellot 14 and Bo Smith 12 for the Raiders.

Earlier in the week the Raiders bowed to Silver Lake, 67-54, despite an outstanding game for Donovan, who had 25 points. Luke Sheets had eight points for North.

In their previous game the Raiders edged Taunton, 54-52, as Matt Flynn hit two free throws with 15 seconds left in the game.

Taunton's Billy Cunningham scored a three-pointer with 30 seconds left, tying the game at 52. Flynn was fouled on the ensuing inbounds pass and hit the winning free throws.

Bellot led North with 18 points and Flynn finished up with 12. North led at the half, 22-19.

"The Eastern Mass. Tournament is open to everyone this year, despite a team's record, but I am aiming to win at least 12 games, the minimum number to qualify in the past," North coach Ted Stevenson said. "We just missed the past few years."

--TOM SULLIVAN

YMCA Volleyball Begins Jan. 27

The South Shore YMCA will offer two coed volleyball programs beginning in January.

Volleyball I will be for beginners on Wednesday nights and Volleyball II will be for advanced players on Monday nights from 8 to 10 p.m.

The programs will begin Monday, Jan. 27. Registration will begin Jan. 17.

North Girls Lose To B-R, 38-30

The North Quincy girls' basketball team lost a 38-30 decision to Bridgewater-Raynham last Friday, dropping its record to 6-3. The North girls are 4-1 in the Old Colony League.

North Quincy played at Barnstable Tuesday, will host Falmouth Friday and will play at Weymouth next Tuesday at 5 p.m.

Earlier last week North defeated Silver Lake, 43-32, after trailing, 17-15, at the half.

Regina Murphy and Noreen McDonough each had four steals in the first four minutes of the second half when North took command.

Cindy White had 15 points and Tricia Hughes contributed 13. In their previous game the North girls topped Taunton, 42-37.

Hughes had nine points and had nine assists, while Jenny White and McDonough combined for 14 points and Murphy played strong defense. North trailed, 19-14, at the half but took the lead for good midway through the second half on a Hughes layup.

Bellot On Football All-Scholastic Team

Desmond Bellot of North Quincy High School has been named to the 1991 Boston Globe All-Scholastic football team.

Bellot, a senior, was the focal point of North Quincy's defense from his defensive back position, picking off eight interceptions and averaging 15 tackles per game.

As a wide receiver on offense, he had 49 receptions for 787 yards and five touchdowns. He has been an Old Colony League all-star selection at both positions. Bellot also plays basketball and runs track for the Red Raiders. He would like to study communications in college.

Bowling

Hart Rolls 142 In St. John's League

Mike Hart rolled the season's high single of 142 in St. John's Holy Name Bowling League action and Bud McAllister rolled the season's second high single of 140.

McAllister had the weekly high three of 341 and Hart rolled 328.

McAllister's team had the high team single of 477 and John Grande's team had 383. McAllister also had the high team three of 1217 and Grande had 1094.

McAllister's team leads the league with a 67-45 record, followed by Karl Vonhartenstein's team at 60-42. The rest of the standings: Joe Matarazzo, 58-54; Aldo Saluti, 53-59; Grande, 53-59; Jim Mastrantonio, 45-67.

The Top Ten: Bob Saluti, 103.9; Grande, 102.67; Mastrantonio, 100.8; Dave Nolan, 96.13; Hart, 96.12; Don Gilliland, 95.71; Rich Warner, 93.69; Dan Dieso, 93.67; Matarazzo, 93.59; McAllister, 93.24.

Quality Printing at a Reasonable Price.

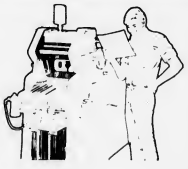

We have computerized our typesetting department and we're expanding our printing division.

We Specialize in:
Program Books, Brochures, Newspapers, Newsletters, Political Flyers, Tickets, Stationery, Envelopes and Typesetting.

The Quincy Sun

1372 Hancock St., Quincy Square
471-3100

SUBSCRIPTION FORM
FILL OUT THIS SUBSCRIPTION BLANK AND MAIL TO
The Quincy Sun
1372 HANCOCK STREET, QUINCY, MA 02169

NAME _____
STREET _____
CITY _____ STATE _____ ZIP _____

CHECK ONE BOX IN EACH COLUMN

( ) 1 YEAR IN QUINCY $12.00
( ) 1 YEAR OUTSIDE QUINCY $14.00
( ) 1 YEAR OUT OF STATE $17.00

( ) CHECK ENCLOSED
( ) PLEASE BILL ME

Hockey

North Skates By B-R, 5-3

The North Quincy hockey team defeated Bridgewater-Raynham, 5-3, last Saturday to improve its record to 5-3 (3-2 in the Old Colony League).

The Red Raiders faced Quincy last night (Wednesday), will host Plymouth Saturday at 8 p.m. and will be home to Silver Lake next Wednesday night at 6:40.

Dave Pacino scored North's first goal against Bridgewater-Raynham with Andrew Vermette and Matt Riley assisting. Sean Vermette scored the second goal with an assist for Jim Carinci and Jim Sapienza scored the next goal with Pacino getting the assist.

Mike Christopherson scored the tie-breaking goal with Dave DesRoche and Riley assisting and Riley scored an insurance goal unassisted.

Dennis Ruggere had an excellent game in goal for North.

Earlier in the week North lost to Weymouth, 4-2.

Sapienza had a goal with Sean Vermette assisting and Vermette scored the second goal to tie the score at 2-2 but Weymouth then scored twice to clinch the win.

Junior goalie Sean Conley had an outstanding game for North, making several sensational saves. Weymouth peppered him with shots in the opening period.

"This is going to be a real dog fight for the league title," said North coach Tom Benson. "Anyone of several teams has a chance and it looks like everything will be one-and-two-goal games in the league. I expect we will be in every game but no one has really stepped forward yet to be the league's best. Offense has been a bit of a problem for us. I'm happy with the effort, but we still need to buy a few goals. Our defense is strong and Ruggere and Conley have been doing a fine job in goal."

--TOM SULLIVAN

MAYOR JAMES SHEETS and Bill MacMullen look over a scale model of the U.S.S. Lexington maritime museum and park which MacMullen designed for the city at his own expense. MacMullen used aerial photographs of the ship to construct the model.

(Quincy Sun photo by Robert Bosworth)

Quincy Streak Snapped , 4-2

The Quincy hockey team's five-game unbeaten streak (three ties, two wins) came to an end Saturday night when Weymouth scored all four goals in the second period to defeat the Presidents, 4-2. Quincy is 4-2-3 on the season (3-1-2 in the Old Colony League).

Quincy faced North Quincy last night (Wednesday), will play at Barnstable Saturday at 7:45 and will be at Plymouth next Wednesday.

"The other" Scott MacPherson, not the team's high scorer, scored his second goal of the season to put the Presidents ahead in the first period. Dave Mullen assisted.

Scott MacPherson, the team's top scorer, scored his 13th goal in the second period with Steve Miller assisting. MacPherson has 13 goals and six assists for 19 points.

Steve MacPherson had a fine game in goal and had no chance to stop some of the Weymouth goals as the Wildcats got behind the Quincy defense.

Earlier in the week Quincy defeated Silver Lake, 3-1, on goals by Miller, Jeff Craig and "the other" Scott MacPherson.

High-scoring Scott MacPherson, Steve Provost, Dave Mullen and Jamie Schatzl had assists.

MacPherson had 18 saves in goal.

--TOM SULLIVAN

Julie Detwiler ENC Volleyball Team Member

Julie Detwiler of Quincy is a hitter on Eastern Nazarene College's women's volleyball team.

Detwiler, a junior, is a 1989 graduate of North Quincy High School where she played volleyball, tennis, and was a member of choir, jazz choir, Madrigals, French Club, Social Enrichment Club, National Honor Society, Foreign Language Honor Society and Students Against Drunk Driving.

"She has outstanding passing skills," said coach Nancy Detwiler. "She has a soft touch especially on overhand passes."

Detwiler, an English/communications arts major, is the daughter of Dr. Nancy and David Detwiler of Quincy.

Swimming

North Takes Taunton

The North Quincy boys' swim team opened its Pilgrim Conference schedule with a 98-79 victory over Taunton, improving its overall record to 4-1.

"The boys have been recovering from illnesses the past three weeks and this has left us undermanned," said coach Bill Walker. "We seem to be healthy again and I hope we can stay that way, because this is not an easy schedule.

"We got a comfortable lead early against Taunton and were able to move some people around. This enabled us to get some times on people in events we usually are unable to get them into. The boys are excited about their fast start and I hope we can continue to surprise opponents."

North winners were Mike Ploof, Dan Reilly, Barry Canavan, Erik Delorey, Tom Meade, Dan Bermingham, Jacky Lei, Jim Flaherty and Mike Kelley.

Finishing second was Alan Morse and third place finishers were John Aliberti, Greg MacKay, Nader Sidahmed and William Lee.

Gym/Swim Exercise Program Begins Jan. 22

Recreation Director Barry Welch announces the Quincy Recreation Department will conduct two separate exercise classes on Monday and Wednesday evenings at the Lincoln Hancock Community School gymnasium beginning Jan. 22.

The 6 p.m. class will be an high and low impact aerobic class.

The 7 p.m. class will feature strength and stretching exercises designed to improve tone, flexibility and endurance of specific body areas.

Both classes will be taught by Debbie Vacca.

Registration can be done at class time and participants can use one of two payment options. A $30 one time fee for all classes, from Jan. 22 to April 29, or $3 for each individual class payable at the time of each class.

Participants in the 7 p.m. class may also participate in the adult swim at 8 p.m. in the pool located in the same building.

The program is open to persons past high school age and proper gym attire is requested.

For more information, call the Quincy Recreation Department at its new number, 376-1394.

YMCA Basketball League Begins Jan. 16

The South Shore YMCA will offer a men's basketball league this winter on Thursday evenings from 6 to 10 p.m. beginning Jan. 16.

The season will consist of nine regular season games, playoff and championship rounds.

Team rosters will include a minimum of eight players and a maximum of 12.

For more information, call the South Shore YMCA at 479-8500, ext. 135.

"KICKS FOR KIDS"
Brand Name Children's Footwear
10% OFF Already Low Prices
with this Ad
Rte 18 South Weymouth
(Across from Factory Paint)
Mon-Sat 10-5 331-8028
Expires 1-31/92

SAME DAY SLIDES
(E-6 PROCESS)
only at
Photo Quick of Quincy
1363 Hancock St.
Quincy Center
472-7131

Before It Snows!
BLOW OUT OIL CHANGE
$9.95 (WOW)
Premium Quality Lube, Oil, Filter
14 Point Safety Inspection
With This Ad Expires 1/31/92
"THE BLUE AND WHITE BUILDINGS"
PETAR'S AUTOMOTIVE (617) 786-9080
ERIC'S AUTO BODY (617) 472-6759
324-330 Quincy Ave., Quincy

Track

North Wins Second Straight

The North Quincy boys' track team won its second straight meet with a victory over Silver Lake to improve to 2-2.

Senior John O'Connell had a big day with wins in the high jump and 300 and led off the winning 4x176 relay team.

Scott Kohler continues to improve in the shot put and won with a 41-6 1/2 toss. A pleasant surprise was sophomore Josh Walty, who came from last place to nearly steal the race in the 1,000, coming in right beside North veteran Josh O'Donnell, the winner.

The meet was decided in the mile relay and the team of Marc Sinclair, O'Donnell, Mike Yee and Jeremy Gott was never challenged, tying its seasonal best of 3:54.7.

North was scheduled to face Bridgewater-Raynham Tuesday and a win would guarantee its first .500 season in nearly 10 years.

North's other winners were Tony Licciardi in the 50, Yee in the hurdles, Eric Torvi in the mile, and the 4x176 relay team of O'Donnell, Marc Larson, Chris Murray and Licciardi.

Placing third were Murray in the 50, Larson in the hurdles, Gott in the 600, Jason Carson in the mile, Greg Buck in the two-mile and Kevin Price in the high jump.

North Girls' Depth Pays Off

By TOM SULLIVAN

The North Quincy girls' track team's depth paid off with several valuable second and third place finishes to defeat Silver Lake, 48-43, and improve its record to 3-1.

Heather Rendle was North's standout and was put to the test by Silver Lake's Kerri Crosby in the high jump. Both girls cleared five feet but Rendle was declared the winner with fewer misses. Rendle nearly came back to clear 5-2 but just nicked the bar with her heels.

"We needed a good performance to stay close and Heather delivered," coach Geoff Hennessy said. "Her clutch jump last spring turned the momentum around for North in a win over the Lakers."

Christine Herman has her best time in the hurdles, finishing a close third. "The three Laker hurdlers were much better than ours, but our kids dug down deep and came up with personal bests," said Hennessy. Herman's finish moved North to a point from victory and the relay team of Melanie Gaziano, Karen Leary, Ilana Cobban and Suzanne Lewis ran away to clinch the victory.

North's other winners were Amy Wong in the 50, Gaziano in the 1,000, Lewis in the mile and Erin Duggan in the two mile.

Finishing second were Susanne Hamilton in the 300, Cobban in the 600, Katie McNamara in the mile and Trisha McNamara in the shot put.

Third place finishers were Katy Deady in the 50, Jen Nutley in the 300, Sonia Olmedo in the 1,000, Kristy Kabilian in the two-mile and Anh Ho in the shot put.

Lewis placed sixth in the two-mile in the recent Dartmouth Relays. She raced to a personal best 11:47.4 and was the first girl from Massachusetts to finish.

Sophomore Duggan qualified for the states, running a 12:50.3 in the unseeded section. Wong turned in fast times in the 55 meter (7.30 and 7.33), but was eliminated in the semifinal in a photo finish. She had the seventh best time overall.

Teams from all over the Eastern U.S. and Canada competed in the meet.

Falvey Heads QBRW Association

This year marks the 55th annual Race Week sponsored by Quincy Bay Race Week Association, Inc.

Race Week will be held from Wednesday, July 29, through Sunday, Aug. 2.

Daniel Falvey is Race Week Association president, Charles Hoffman first vice president, Edward Romans second vice president, John "Jack" White treasurer and George Jackson secretary.

Registration Underway For Rec Cross Lifeguard Course

The Quincy Recreation Department is conducting registration for an American Red Cross Lifeguard Training Course, announces Recreation Director Barry Welch.

Registration can be made in person week nights at the Lincoln-Hancock School Pool from 6 to 9 p.m.

The course is open to persons age 15 and older who have a current First Aid and CPR Certification and are capable of passing a prerequisite swim test.

Classes will be held Tuesday and Friday evenings beginning Friday, Jan. 17 at 7 p.m. Successful completion of the course along with a completed First Aid and CPR course will qualify participants for positions as lifeguards at waterfronts or pool locations.

Course fee is $10 for Quincy residents who have a current pool membership. Non-residents fee is $50. Both groups are responsible for purchasing their own text book from the Red Cross.

Lifeguard Training replaces the former Red Cross Advance Lifesaving Course.

For more information, call the Quincy Recreation Department at its new number, 376-1394.

ENC Men's Basketball On QCTV-3

Quincy Community Television, QCTV-3 has announced it will cover selected Eastern Nazarene College mens' basketball games this season.

Coverage will begin with the Crusaders vs. the Gordon College Fighting Scots. The game was played Jan. 8 and will be televised Monday, Jan. 20 at 7 p.m.

The Crusaders are coached by George Sisson and feature two players from Quincy, Kip Caldwell and David Cawthorne. The game will also be shown again Jan. 21 at 9 a.m. and Jan. 22 at 1 p.m.

BORED?

Start A Quincy Sun Delivery Route.

You'll Be Part Of The Business World.

Call 471-3100 or Apply in Person

The Quincy Sun

1372 Hancock Street, Quincy Square 471-3100

GRANITE LOCK CO

SERVICE MOBILE

AUTO-HOME-BUSINESS
• DEADBOLTS INSTALLED
• LOCKS REKEYED
• DOOR CLOSERS
• PANIC HARDWARE
• AUTO KEYS FITTED

VISIT OUR SHOWROOM
755 SO. ARTERY, QUINCY

472-2177

Youth Hockey

Bantam B's Win K. Of C. Tourney

Quincy's Bantam B hockey team, sponsored by the Quincy Rotary Club, won the recent Knights of Columbus Tournament at the Quincy Youth Arena with an 8-3 victory over Weymouth in the championship game.

Robbie Callow had a hat trick, Dan Donohue and Tommy Moriarty two goals apiece and Patrick Connolly one. Jason Fennelly, Danny Boylan, Connolly, Callow, Josh Wingate and R.J. DiMattia had assists.

Pee Wee goalie Brian Beaton had an outstanding game and the Bantam coaches thank him for helping the team out.

Quincy opened with a 5-3 win over Milton. Jimmy Kelly scored twice in the first period, Fennelly and Connelly scored in the second and Ronnie McGann in the third period. Wingate, McGann, Connolly, Donohue and Travis Greenwood had assists. Mark Smith played a fine game in goal.

The Bantam B's advanced to the finals by defeating Braintree, 8-2. Wingate had four goals, Beaton two and McGann and Kelly one each. Beaton played an excellent game in goal.

The Bantam B's are coached by Steve Sullivan.

Mite A's Tie Canton

The Quincy Mite A's skated to a 4-4 tie with Canton in an exciting contest last week.

Canton rallied late in the game with a penalty shot and a last minute goal to forge the tie.

Quincy took the lead early in the first period as Didier Alther scored unassisted. Jim Cashins, Jill McInnis and Ryan Murray also tested the Canton goalie.

Canton bounced back with two goals to take a 2-1 first period lead.

Alther fed Steve Goff for the tying goal early in the second period. Quincy got excellent defensive play from Frank Curreri, Kiva Tupe, Scott MacDonald, Domenic Papile and Chris Griffin.

The line of Scott Mattson, Sean Dooley and Dan Kennedy kept the pressure on Canton and Mattson scored to put Quincy ahead 3-2 after two periods.

Shane Kabilian and Ryan Murray had good scoring opportunities for Quincy but it was Alther who scored, his second of the game, to put Quincy up 4-2.

Canton then scored on a penalty shot and got a late goal to tie it.

Ryan Kruegar was outstanding in net with 16 saves.

Squirt B's Win Behind Langille

Quincy's Squirt B hockey team, sponsored by Quincy Cable and coached by Rick Fitzpatrick, defeated Framingham, 5-3, with Jeff Langille playing an outstanding game in goal.

Chad Fitzpatrick had two goals and Ryan Barrett, Steven Ford and Jimmy Sullivan one each. Brian Nolan had three assists, John Barron two and Mike Welch, Kevin Regan and John Bertucck one each.

Joey Ardagna, Shaun Haidul and Patrick Kenney had fine games and Paul Markarian, Billy Griffin and Sean Slattery were defensive standouts.

Boston Marathon Training At South Shore YMCA

The South Shore YMCA, 79 Coddington St., Quincy, is offering a Boston Marathon Training Program Wednesday evenings at 7 p.m.

The six-month instructional training program began last October. Its goal is to educate, motivate and train runners of all levels properly for completing the '92 marathon which will be held Monday, April 20.

Education seminars will be given, along with bi-weekly group runs. There is also a before and after health fitness evaluation.

South Shore YMCA Offering Yoga Classes

The South Shore YMCA, 79 Coddington St., Quincy, will offer two yoga classes beginning Wednesday, Jan. 29. The eight-week exercise classes are designed to improve body and mental control.

The program focuses on six areas: deep relaxation and breathing, physical postures, flexibility, strength, poise and balance, and concentration.

Class times are Wednesdays at 9:30 a.m. and 7 p.m. Registration begins Friday, Jan. 17.

Jamboree Finals

Johnson Takes Squirt House Honors

Johnson Motor Parts defeated the Quincy Sun, 4-2, to win the Squirt House League jamboree.

Sean Dooley had a hat trick and Spike Bertucci a goal for Johnson and Kevin Cellucci and Joe Prada had assists. Pat Grogan and Sean Garvey scored for the Sun and Joe Ardagna had an assist.

In the semifinals Johnson topped Green Environmental, 6-4, and the Sun edged Burgin Platner, 3-2.

Kevin Cellucci had two goals and Chris Griffin, Sean Dooley, Nick Pizziferri and Chad Fitzpatrick one each for Johnson and Pizziferri, Jeff Glynn, Spike Bertucci, Cellucci, Fitzpatrick and Billy Norris had assists. Kevin Mason, Pat Kenney, John Barron and Brian Quinn scored for Green. Barron had two assists and Frank Curreri, Matt Holt and Kenney one each.

Mike Carloni scored two goals and Steve Ford one for the Sun. Patrick Lyons, Steve McGonagle and Tom Gasta had assists. Paul Markarian and Scott MacDonald scored for Burgin Platner and Jacob Fleming, Mike Sullivan and Didier Alther had assists.

Samoset Mite House Winner

Samoset Pharmacy edged Neponset Valley, 2-1, to win the Mite House League jamboree.

Mark Gibbons scored both goals and Bill McKeon and Matt Glynn had assists. Stephen Price scored for Neponset Valley unassisted.

In the semifinals Samoset walloped the Paul Harold Club, 8-2, and Neponset Valley edged Lydon-Russell, 4-3.

Gibbons had a hat trick to spark Samoset. Matt Kenney had two goals and Ryan Doyle, Matt Miller and John Alves a goal apiece. McKeon had three assists, Doyle two and Glynn, Ryan Barry and Alves one each. Scott Markarian and Adam Smith scored for Harold and Sean Fennelly and Terrence Doherty had assists.

Shaun Lynch scored in a shootout to break a tie and give Neponset Valley the win. John Walsh, Mike Sullivan and Shawn Richardson had the other goals and Joe Callahan, John Mooney and Richardson had assists. Joe Fitzpatrick scored twice and Mark Giese once for Lydon-Russell. Joe Jackson had two assists and Bryan Cooper one.

Colonial Pee Wee Winner

Colonial Federal won the Pee Wee House League jamboree title with a 3-2 victory over Marina Bay Taxi.

Billy Graney scored the winning goal in the final minute of play and Jim Hasson and Bill DeLaiarro scored the other goals. Jon Haddad had an assist. Paul Princiotto and Matt Radzevich scored for Marina Bay and Radzevich had an assist.

Crime Watch

By ROBERT HANNA
Crime Prevention Officer
Quincy Police Department

The Con Artist

The clever con artist is a good actor who disarms his victim with an affable "nice guy" approach. But behind this friendly exterior is a shrewd psychologist who can isolate potential victims and break down their resistance to his proposals. Reach conquest is part of a game in which he must "best" his fellow man.

The typical con artist is amoral - but seldom violent, and mobile, with an excellent sense of timing. He sincerely believes his victims deserve their fate. And, if caught, he'll probably strike again later. Con artists are seldom rehabilitated.

The Victim:

Anyone can be a victim - even a person who considers himself too intelligent or sophisticated to be "conned". During the 1920's, "Yellow Kid" Weil routinely swindled bankers, saying "that's where the money is." Many victims share certain characteristics. Often, but not always, they are older, female and live along. They are trusting of others - even strangers - and may need or desire supplemental income. Loneliness, willingness to help and a sense of charity are characteristics a con artist will exploit to gain a victims cooperation.

The con artist ultimately will exploit his victim's assets - including life insurance benefits, pensions, or annuities, "nest eggs," home equity, or other tangible property. And he'll usually obtain the willing cooperation of his victim to complete the scheme.

Key Words:

An can artist is difficult to detect by looks alone. But you can often spot him by his words or expressions, including:

Cash only. - Why is cash necessary for a proposed transaction? Why not a check?

Secret Plans - Why are you being asked not to tell anyone?

Get Rick Quick - Any scheme should be carefully investigated.

Something for Nothing - A 'retired' swindler once said that any time you are promised something for nothing, you usually get nothing.

Contests - Make sure they aren't a 'come-on' to draw you into a money-losing scheme.

Haste - Be wary of any pressure that you must act immediately or lose out.

Today Only - if something is worthwhile and available today, it's likely to be available tomorrow.

Too Good To Be True - Such a scheme is probably not good or true.

Last Chance - If it's a chance worth taking, why is it offered on such short notice?

Left-Over Material - Left-over material might also be stolen or defective.

Next Week Part II.

Police Log Hot Spots

Monday, Jan. 6:

Break, 9:05 am, 99 Bracket St., River Bay Club. Office broken into.

Break, 12:35 pm, 35 Brooks Ave. Apartment broken into. Jewelry stolen.

Armed Robbery, 4:57 pm, 825 Southern Artery, South Shore Bank. Suspect is a white, male, in his 20's, wearing a knitted hat, white scarf around face, blue sweater.

Tuesday, Jan. 7:

Attempted Break, 2:08 pm, 144 Palmer St. Cellar door, bulkhead door and back door damaged.

Wednesday, Jan. 8:

Attempted break, 8:17 am, 16 Pleasant St. United Presbyterian Church, also an attempt to enter office at 22 Pleasant St.

Break, 4:44 pm, 80 Prospect Ave. Garage broken into, snowblower stolen.

Thursday, Jan. 9:

Break, Arrest, 8:14 pm, 299 Centre St. Sugermans. Security guard held a Boston man who was arrested by Off. M. Kelly for Breaking and entering in the nighttime.

Friday, Jan. 10:

Attempted break, 1:18 am, 1 Copeland St. Brewers Corner Pharmacy. Caller reports two white males just broke front window and fled down Water St. Suspect number one was wearing a leather jacket with white hooded sweatshirt hanging out. Suspect number two was wearing a jean jacket and white sneakers.

Break in progress, 8:33 pm, 26 Stewart St. Caller reports he caught suspect breaking in. Suspect described as a white male, 5'10", 230 Lbs, black mustache, dungaree jacket, red flannel shirt. Suspect fled toward Washington St.

Break, 10:22 pm, 156 Billings St. Apartment broken into.

Saturday, Jan. 11:

Armed Robbery, 4:16 am, 552 Willard St., Sunoco Gas Station. Suspect is described as a white male, in his 20's, short dark hair, wearing a black leather jacket, showed a silver automatic weapon, fled in a small blue car.

Break, 11:13 am, 338 Washington St. Atlantic House. Broken into overnight.

Break, 6:35 pm, 14 Mill St. Under investigation.

Att. Break, 8:26 pm, 31 Weymouth St. Under investigation.

Sunday, Jan. 12:

Robbery, 2:35 pm, Field St. Cab driver was robbed by three white youths that fled in a white four door Peugeot.

Break, 9:41 am, 3 Snug Harbor Court. Under investigation.

Services for Week: Calls for Service-1111; Arrests Made-57; Stolen Vehicles-21.

If you have any information on any of the above crimes, or any crime, please call the Quincy Police Detective Bureau at 479-1212 ext. 312. You will not be required to identify yourself, but it could help.

New Hours For Tax Filing At IRS Office

To assist taxpayers with federal tax inquiries, the Internal Revenue Service Boston District announces new hours at its Quincy office, 1458 Hancock St., Quincy Center.

The Quincy office is open Monday, Wednesday and Friday from 8:30 a.m. until noon and 1 to 4:30 p.m. to distribute forms, answer quick questions and assist taxpayers with federal tax inquiries.

During the last week of the filing season, the office will be open all business days from April 6-15.

The headquarters office located in the John F. Kennedy Building in Boston will be open Monday through Friday from 8:30 a.m. until 4:30 p.m.

Taxpayers can also call toll-free telephone numbers for assistance. The numbers are 1-800-829-1040 for taxpayer information; 1-800-829-FORM for forms and publications; and 1-800-829-4477 for refund information.

Massachusetts taxpayers have until April 15 to file their tax returns.

2 Services Sunday At Houghs Neck Congregational

"We Know That Peace Will Come" is the topic of the sermon Rev. Alicia Corea will deliver at the 9 a.m. worship service Sunday at Houghs Neck Congregational Church, 310 Manet Ave.

Serving for the Diaconate will be Joan Kirby and Barbara Curran. Greeter will be Jackie Price.

Dr. Peter Corea's message will be "In Search Of Justification" at the 10:30 a.m. service. The choir will be directed by Arden Schofield, organist. Soloist will be Chris Prendergast. Harold MacLaughlin and Ken Stone will serve for the Diaconate. Carol Hallett will be the greeter.

Between the services a coffee hour will be held in the Conference Room, hosted by Pamela Praetsch representing the Hospitality Committee.

Sunday School at 8:30 a.m. is for early childhood children age two through grade one. At 10 a.m. intermediate and middle school students meet. Gloria Brummitt is the superintendent. The church is equipped for the physically challenged. Baskets for paper products for Father Bill's Place and non-perishable foods for PSSB Pantry Shelf are in the vestibule every Sunday, along with birthday cards for the church family members.

Immediately following the 10:30 a.m. service the Christmas Fair Committee will meet in the Conference Room for the final report of last year's Seaside Fair and to begin planning for this year.

On Monday at 6 p.m. Webelos meet with Paul Schofield. Boy Scouts meet at 7 p.m.with Marty Gordon. On Wednesday at 10 a.m. Preschool Playschool for children accompanied by an adult meet with Paula Clarke. Brownies meet at 2 p.m. with Mrs. Leth. Choir rehearses at 7:30 p.m. with Arden Schofield. Also at 7:30 p.m. the monthly meeting of Mothers and Others Club will be held followed by a Pound and Yard Auction. Susan Catrambone is president.

Coming event : Jan. 26, Pilgrim Fellowship will have a pizza lunch meeting at 1 p.m. to welcome new members.

'When The Back Hurts' Wollaston Congregational Topic

'When The Back Hurts' will be the sermon topic of the Rev. Elden D.J. Zuern Sunday at 10 a.m. at Wollaston Congregational Church, Winthrop Ave.

The senior choir will sing under the direction of Ralph Opie. Scripture reader will be Ellis Laycock. Ushers will be Joseph and Alice Pinel with Annie Channon as acolyte.

Church School and nursery facilities welcome all children including those of high school age. All are welcome to worship at the church and to attend the fellowship hour following the service.

Activities for the week include the Wednesday evening prayer service, and meetings of the South Shore Camera Club, Scout Troop, and Wollaston Mothers Club. The congregation is also a service group for SHARE and welcomes calls to the church office regarding any events or SHARE participation.

For more information call 773-7432, Monday through Friday, 10 a.m. to 1 p.m.

Boy Scout Troop 26 Announces Fund Raiser

A series of fundraisers is planned for Boy Scout Troop 26, St. Boniface Parish, Germantown.

A can & bottle drive will be held Saturday, Jan. 18 from noon to 2 p.m. and Wednesday Jan. 15, 22 and 29 from 4:30-6:30 p.m. at the St. Boniface Church parking lot, 26 Shed St., and the Civil Defense/DPW parking lot, 55 Sea St.

An arts/crafts/bake sale will be held Saturday, Jan. 25 at the Civil Defense Hall, 55 Sea St. Donations are appreciated, call Mr. Roosa, 770-0979.

Concerns Raised Over South Quincy Recycling

(Cont'd from Page 3)

"It has to be looked upon as a business going in a residential neighborhood. The issue can get clouded because it's recycling . First and foremost it's a business going into a neighborhood and that has to be addressed first," Fabrizio said, adding "this is not a referendum for or against recycling."

Although there are some homes in close proximity to the proposed site, the land is zoned industrial. The property once was used for minor mill work. It became idle several years ago.

After its meeting Wednesday night, the Planning Board may make a recommendation supporting or opposing the proposal to the City Council.

After next Tuesday's public hearing, Fabrizio said he expects to call for a vote on the proposal at the council's next meeting, Monday, Feb. 3.

Although the site is zoned industrial, BFI needs special permit from the City Council to operate the facility. The special permit is needed since the use entails waste recovery. Therefore, a two-third votes is required (6 votes of the full nine-member council) to approve the project.

United Way

WANTED

Retail Advertising Salespersons

Full and Part Time

The Quincy Sun

1372 Hancock St., Quincy

471-3100

ELEMENTARY LUNCH

Jan. 20-24

Mon: NO SCHOOL-Martin Luther King Day.

Tues: NO LUNCH

Wed: Pizza, fruit juice, fruit cup, chocolate chip cookies, milk.

Thurs: grilled hot dog on a roll, vegetarian beans, fruit juice, milk.

Fri: grilled cheese sandwich, tater tots, fruit cup, milk.

SECONDARY LUNCH

Jan. 20-24

Mon: NO SCHOOL-Martin Luther Kind Day

Tues: hamburger on a roll, cole slaw, fruit juice, jello, milk.

Wed: hot dog on a roll, vegetarian beans, fruit juice, milk.

Thurs: turkey fricassee, mashed potato, peas, fresh baked wheat roll, milk.

Fri: grilled cheese sandwich, tater tots, fruit juice, milk.

Kinnecom Resigning Jan. 31
To Take Position With Utah DOT

City Advertising For Traffic Engineer Vacancy

By ROBERT BOSWORTH

With 17 days left before the application deadline, newspaper advertisements for a new traffic engineer had yielded just two applications as of Tuesday morning, according to the city's personnel director.

Several weeks ago, Traffic Engineer David Kinnecom announced his resignation effective Jan. 31. Kinnecom, who was appointed the city's traffic engineer by former Mayor Francis McCauley in September, 1987, will become an engineering supervisor in the state of Utah's Department of Transportation.traffic and safety division

Sheets said the city will have a difficult time replacing Kinnecom. "It will be tough to replace David. David has done a superb job. We're losing him at a bad time," he said.

The new traffic engineer, whomever he or she is, will have their hands full almost immediately. The intersection at Quincy Shore Dr. and East Squantum St. is expected to be reconstructed sometime this spring or summer. Other projects needing traffic engineering work in the not too distant future may be the Old Colony commuter rail station in Quincy Center and east-west crossway connector from Route 3A to the Burgin Parkway.

The city began advertising for the position in area newspapers over the weekend. As of Tuesday morning, two applicants had replied, according to Personnel Director Kathy Yaeger.

Yaeger said one of the applicants is from Quincy. She said the Quincy applicant does not work for the city.

With unemployment high and a salary which pays in the low to mid 40s, the traffic engineer vacancy is almost sure to attract more applicants. Deadline to submit resumes is Friday, Jan. 31.

Responsibilities include design, operation and maintenance of city traffic signals, signs, pavement markings, parking meters and city parking garage. Candidates must have a B.S. in civil, electrical or traffic engineering along with a minimum of four years of relevant traffic engineering experience, including at least two years in management or supervisory experience.

Sheets and Yaeger hope a new traffic engineer is hired as soon as possible, perhaps by March 1. Yaeger said the hiring time depends in part on the number of applications the city receives.

After Jan. 31, applicants will be interviewed. Yaeger will forward the names of two or three applicants with her recommendations to the mayor for consideration. Sheets will then make the decision.

Sheets, who will freeze or eliminate funding for 30 municipal positions in an effort to save approximately $1 million during FY 93, said eliminating the traffic engineer is not feasible.

"We have to have a traffic engineer. Eliminating the traffic engineer would be like taking the navigator out of an airplane. David Kinnecom saved us a lot of money and solved us a lot of problems."

The city does not have an assistant traffic engineer. Prior to Kinnecom's appointment, the city's planning department or a private contractor performed the traffic engineer's responsibilities.

Vacation Day Care Registration

Registration is underway for Quincy After School Day Care for full-day care during February Vacation week from 8:30 a.m. to 5:30 p.m. at Lincoln-Hancock School.

Interesting and fun activities are planned. For information call Mrs. Pounder at 773-3299.

NEWSCARRIERS WANTED

Here's a chance to earn extra money by building a Quincy Sun home delivery route.

Telephone: 471-3100

Save Gas and Money Shop Locally

LEGAL NOTICE

COMMONWEALTH OF MASSACHUSETTS THE TRIAL COURT THE PROBATE AND FAMILY COURT
NORFOLK DIVISION
DOCKET NO. 91P2845E1
Estate of LOUIS M. BERKOWITZ late of QUINCY In the County of NORFOLK

NOTICE

A petition has been presented in the above-captioned matter praying that the last will of said decedent be proved and allowed and that FRANCES H. BERKOWITZ of QUINCY in the County of NORFOLK be appointed executrix named in the will without surety on the bond.

If you desire to object to the allowance of said petition, you or your attorney should file a written appearance in said Court at Dedham on or before 10:00 in the forenoon on January 29, 1992/

In addition you should file a written statement of objections to the petition, giving the specific grounds therefore, within thirty (30) days after the return day (or such other time as the Court, on motion with notice to the petitioner may allow) in accordance with Probate Rule 16.

Witness, Robert M. Ford, Esquire, First Justice of said Court at Dedham, the twenty-seventh day of December, one thousand nine-hundred and ninety-one.

THOMAS PATRICK HUGHES
REGISTER OF PROBTE
1/16/92

LEGAL NOTICE

COMMONWEALTH OF MASSACHUSETTS THE TRIAL COURT THE PROBATE AND FAMILY COURT
NORFOLK DIVISION
Docket No. 91P2895E1
Estate of SIMON P. FAHERTY late of QUINCY In the County of NORFOLK

NOTICE

A petition has been presented in the above-captioned matter praying that the last will of said decedent be proved and allowed and that COLLEEN F. GIACOMOZZI of BRAINTREE in the County of NORFOLK be appointed executrix named in the will without surety on the bond.

If you desire to object to the allowance of said petition, you or your attorney should file a written appearance in said Court at Dedham on or before 10:00 in the forenoon on February 5, 1992.

In addition you should file a written statement of objections to the petition, giving the specific grounds therefore, within thirty (30) days after the return day (or such other time as the Court, on motion with notice to the petitioner, may allow) in accordance with Probate Rule 16.

Witness, Robert M. Ford, Esquire, First Justice of said Court at Dedham, the thirtieth day of December, one thousand nine hundred and ninety-one.

THOMAS PATRICK HUGHES
REGISTER OF PROBATE
1/16/92

LEGAL NOTICE

COMMONWEALTH OF MASSACHUSETTS THE TRIAL COURT THE PROBATE AND FAMILY COURT
NORFOLK DIVISION
DOCKET NO. 91P2837E1
Estate of RICHARD J. O'BRIEN late of QUINCY In the County of NORFOLK

NOTICE

A petition has been presented in the above-captioned matter praying that the last will of said decedent be proved and allowed and that CATHERINE P. O'BRIEN of QUINCY in the County of NORFOLK be appointed administratrix with the will annexed without surety on the bond.

If you desire to object to the allowance of said petition, you or your attorney should file a written appearance in said Court at Dedham on or before 10:00 in the forenoon on January 29, 1992/

In addition you should file a written statement of objections to the petition, giving the specific grounds therefore, within thirty (30) days after the return day (or such other time as the Court, on motion with notice to the petitioner may allow) in accordance with Probate Rule 16.

Witness, Robert M. Ford, Esquire, First Justice of said Court at Dedham, the twenty-seventh day of December, one thousand nine-hundred and ninety-one.

THOMAS PATRICK HUGHES
REGISTER OF PROBTE
1/16/92

LEGAL NOTICE

COMMONWEALTH OF MASSACHUSETTS THE TRIAL COURT THE PROBATE AND FAMILY COURT
NORFOLK DIVISION
Docket No. 91P2812E1
Estate of HOWARD R. BROWN late of QUINCY In the County of NORFOLK

NOTICE

A petition has been presented in the above-captioned matter praying that the last will of said decedent be proved and allowed and that QUINTILIO BERSANI of MARSHFIELD in the County of PLYMOUTH be appointed executor named in the will without surety on the bond.

If you desire to object to the allowance of said petition, you or your attorney should file a written appearance in said Court at Dedham on or before 10:00 in the forenoon on January 29, 1992.

In addition you should file a written statement of objections to the petition, giving the specific grounds therefore, within thirty (30) days after the return day (or such other time as the Court, on motion with notice to the petitioner, may allow) in accordance with Probate Rule 16.

Witness, Robert M. Ford, Esquire, First Justice of said Court at Dedham, the twenty-seventh day of December, one thousand nine hundred and ninety-one.

THOMAS PATRICK HUGHES
REGISTER OF PROBATE
1/16/92

LEGAL NOTICE

COMMONWEALTH OF MASSACHUSETTS
PROBATE AND FAMILY COURT DEPARTMENT
#91A0211-A1
Bristol, ss.
Probate Court

To the father of parts unknown, father of Michael Brandon McDonald now Michael Charles Cook as changed by petition for change of name, of Norton in said County, a minor.

A petition has been presented to said Court by William Charles Cook, II and Anne M. Cook his wife, of Norton in said County, praying for leave to adopt said Michael Brandon McDonald now Michael Charles Cook.

If you desire to object thereto you or your attorney should file a written appearance in said Court at Taunton before ten o'clock in the forenoon on the twenty-seventh day of February 1992, the return day of this citation.

Witness, Ernest Rotenberg, Esquire, First Judge of said Court, this thirteenth day of December 1991.

ROBERT E. PECK, Register
12/31,91 1/9, 16/92

LEGAL NOTICE

COMMONWEALTH OF MASSACHUSETTS
PROBATE AND FAMILY COURT
Norfolk, ss.
91P0993-E1

To all persons interested in the estate of Karin T. Wadsworth late of Quincy in said County, deceased, testate.

A petition has been presented to said Court for license to sell -- at private sale -- certain real estate of said deceased, which is situated in Quincy, in said County, in accordance with the rules set out in said petition.

If you desire to object thereto you or your attorney should file a written appearance in said Court at Dedham before ten o'clock in the forenoon on February 5, 1992, the return day of this citation.

Witness, Robert M. Ford, Esquire, First Justice of said Court, this Feb. 5, 1992.

THOMAS PATRICK HUGHES
REGISTER
1/16, 23, 30/92

CLASSIFIEDS

EVERYBODY'S MARKETPLACE

FOR RENT

HALLS FOR RENT
Newly Renovated
Sons of Italy Social Center
Golden Lion Suite
Capacity - 300
Venetian Room
Capacity - 140
Call 472-5800
TF

HALL FOR RENT
North Quincy K of C Building
5 Hollis Avenue
For information please call
328-5967

HALL FOR HIRE
Weddings, Showers, Meetings, Banquets
Elks Home, 440 E Squantum St. Quincy
472-2223
TF

HALL FOR RENT
(completely remodeled)
Houghs Neck Post No. 380, American Legion, 1116 Sea St.
478-6149
TF

SHOOTERS PUB FOR RENT
Available for any occasion. A setting reminiscent of an Old English Pub. 4 antique Billiard tables, dart boards. For more information call
472-0771 1/30

HALL FOR RENT
Furnace Brook Golf Club. Small groups, 50-90. Contact Mal Holm
472-8466 2/6

STORE FOR RENT
Cheap Rent $480
Retail or Office
65 Billings Rd.
North Quincy
734-8172 1/16

PERSONALS

HOLY SPIRIT
Thank You
B.R.
1/16

Thank You
St. Jude
For Favors Granted
B.M.H. 1/16

NEWSCARRIERS WANTED
Here's a chance to earn extra money by building a Quincy Sun home delivery route.
Telephone: 471-3100

Sun Classified Ads Get Results

WANTED

WANTED TO BUY
Old woodworking tools, planes, chisels, surplus hand tools; all trades. Precision machinist tools. Also wanted: old books, paintings, frames, antiques, estate lots.
1-617-558-3839 TF

WANTED:
Actors for TV Commercials; movie extras and game show contestants. Many needed. Call 1-805-682-7555 ext. T-3806. 3/19

HELP WANTED

AIRLINES NOW HIRING
Travel Agents, Flight Attendants Mechanics, etc. Entry level and up. Salaries to $105K. Call 1-805-682-7555 ext. A-3654. 3/19

TRAVEL FREE or on a shoestring. Air couriers needed - also overseas and cruiseship help wanted. Call 1-805-682-7555 Ext. F-3844. 3/19

POSTAL JOBS AVAILABLE!
Many positions. Great benefits. Call 1-805-682-7555 ext. P-4029
3/19

GOVERNMENT JOBS
NOW HIRING in your area. $16,000-$68,000. Call 1-805-682-7555 ext. J-3865 for current federal list. 3/19

NEED EXTRA INCOME FOR 1992?
Earn $500-$1,000 weekly stuffing envelop Details: Rush $1,000 with SASE to: OIH Group, Inc. 1019 Lk. Sherwood, Orlando, FL 32818 6/11

LEGAL NOTICE

COMMONWEALTH OF MASSACHUSETTS THE TRIAL COURT THE PROBATE AND FAMILY COURT
NORFOLK DIVISION
Docket No. 90P1298-GI

To Gertrude L. Grindle and the Massachusetts Department of Mental Health and to all persons interested in the estate of Gertrude L. Grindle of Braintree in said Court, mentally ill person.

A petition has been presented to said Court for license to sell at - private sale - certain real estate of said ward for her maintenance - And praying that the petitioner may become the purchaser of said real estate. Which is situated in Quincy in said County, in accordance with the offer set out in said petition.

If you desire to object thereto you or your attorney should file a written appearance in said Court at Dedham before ten o'clock in the forenoon on January 15, 1992, the return day of this citation.

Witness, Robert M. Ford, Esquire, First Judge of said Court, this December 9, 1991.

THOMAS PATRICK HUGHES
REGISTER
1/9, 16, 23/92

SERVICES

Carpet & Upholstery Cleaning by JK&K
"Winter Special"
25% OFF
with this Ad
- Dry Foam Method
- Better than Steam
- Leaves No Residue
- No Shrinking
- Fully INsured

Call 471-6319 1/30

Painting & Wallcovering
by Ed Barr
The highest quality work performed neatly at reasonable rates. Free estimates, references available, over 18 years experience.
Call 479-3284 today 3/5

RUBBISH REMOVAL
Complete cleanouts - attics-cellars-garages-yards. Removal of appliances-boilers-oiltanks-water heaters. Fast service-reasonable
472-0877 2/6

HEALY ROOFERS
- Tar and Gravel
- Shingles
- Gutters
- Repairs

'Flat Roof Specialists'
Jim Healy 471-2123 4/9

FOR SALE

REPOSSESSED & IRS FORECLOSED HOMES
available at below market value. Fantastic savings. You repair. Also S&L bailout properties. Call 1-805-682-7555 ext. H-6705 for repo list your area. 3/19

SEIZED CARS
trucks, boats, 4 wheelers, motorhomes, by FBI, IRS, DEA. Available your area now. Call 1-805-682-7555 ext. C-6368 3/19

United Way
It brings out the best in all of us.

SERVICES

EXPERT
LAMP REPAIR & REWIRING
GRANITE LOCK CO.
472-2177
755 SOUTHERN ARTERY
QUINCY TF

MISCELLANEOUS

BINGO
North Quincy K of C
Wed., 7 pm - Hard Cards
Prizes-Snacks
Relaxed Atmosphere
Refreshments. Parking
Call 328-9822 2/13

INSTRUCTION

WORD PROCESSING IS IN DEMAND! LEARN MORE QUICKLY AND THOROUGHLY WITH PRIVATE INSTRUCTIONS! CALL WORD CONNECTIONS (617) 849-9002 Leave message All Calls promptly returned. 2/6

LEGAL NOTICE

COMMISSIONERS
NOTICE TO CREDITORS OF INSOLVENT ESTATE TO PRESENT CLAIMS

Estate of Alfred E. O'Connor late of Quincy, Norfolk County, Massachusetts, deceased, represented insolvent.

The subscribers, having been appointed by the Probate Court for said County, commissioners to receive and examine all claims of creditors against the estate of said Alfred E. O'Connor that creditors of said estate have up to April 30, 1992, to present and prove their claim against said estate, and that they will meet to examine the claims of creditors at the offices of Edward H. Masterson, Esquire, 21 McGrath Highway, Suite 301, Quincy, Massachusetts 02169, at 2:00 pm on the 24th day of January, 1992.

EDWARD H. MASTERSON
LEONARD L. LEWIN
12/31/91 1/9, 16 /92

SERVICES

LARRY'S HOME REPAIR
- Carpenters
- Painters
- Decorators

General Contractor
20 Years Experience
Licensed • Insured
Interior-Exterior Painting
Scroll Ceiling
All Home Repairs
Small or Large
659-7471 328-8735
TF

ADVANTAGE RESUME
$25 a resume
Laser printing on quality paper
39 Parker St., Quincy
(off Granite St., across from Star Market and Fruit Basket)
479-6422 1/9

ROOFS AND ADDITIONS
Dormers, Decks, Bathrooms, Quincy and So. Shore area. Quality work, good prices. Jordan Const.
1-800-649-6720 2/6

E.J. TANTILLO
Plumbing & Heating
Boilers, Water Heaters, Gas Piping,
Master Lic. #9904. Insured
479-5777 3/5

SULLIVAN Landscape & Tree Service
Pruning, Removals, brush chipping, Bobcat service. Fully insured. Reasonable rates.
472-3595 4/23

ROOFING
Residential & Commercial Competitive prices,.
Economy Roofing
Call 617-837-6720 1/23

INSTRUCTION

WORD PROCESSING IS IN DEMAND! LEARN MORE QUICKLY AND THOROUGHLY WITH PRIVATE INSTRUCTIONS: CALL WORD CONNECTIONS (617) 849-9002 Leave Message All calls promptly returned 1/30

SERVICES

A & T Vacuum
- 14.95 Overhaul Special on any vacuum
- Sewing machine repairing
- VCR repairing and cleaning
- Sharpening (scissors, knives, etc.)
- Oreck XL Vacuums
- Electrolux w/power nozzle $150
- Used Vacuum's $45 & up

27 Beale St.
Wollaston
479-5066

Your South Shore Headquarters For

Appliance Service ON ALL MAJOR APPLIANCES
HANCOCK TIRE & APPLIANCE
115 Franklin St. So Quincy
472-1710
TF

WALLPAPERING
Frank Montani
Highest Quality Workmanship and Service. Neat, clean, professiional; reasonable rates; ceilings painted. Please leave message 698-9472 2/6

SNOW SHOVELING
Driveways & walks etc. Sanding also available. Reliable service. Quincy
770-4593 or 508-584-6227
1/16

CUSTOM WINDOW TREATMENTS
by experienced professional. Very reasonable rates.
Please Call 3932 1/23

HOUSECLEANING and WINDOW CLEANING
on Wednesdays and Saturdays. Call
773-6816 nights 1/30

INDEX

- ☐ Services
- ☐ For Sale
- ☐ Autos
- ☐ Boats
- ☐ For Rent
- ☐ Wanted
- ☐ Help Wanted
- ☐ Pets, Livestock
- ☐ Lost and Found
- ☐ Real Estate For Sale
- ☐ Real Estate Wanted
- ☐ Miscellaneous
- ☐ Work Wanted
- ☐ Antiques
- ☐ Coins & Stamps
- ☐ Rest Homes
- ☐ Instruction
- ☐ Day Care
- ☐ Personal
- ☐ Electrical & Appliances

The Quincy Sun

MAIL TO: THE QUINCY SUN, 1372 Hancock St., Quincy, MA 02169
PAYABLE IN ADVANCE. Payment must accompany order.

RATES

1 WEEK	☐ $5.00 for one insertion, up to 20 words, 10¢ for each additional word.
3-7 WEEKS	☐ $4.60 per insertion up to 20 words for 3-7 insertions of the same ad, 10¢ each additional word.
8-12 WEEKS	☐ $4.30 per insertion up to 20 words for 8-12 insertions of the same ad, 10¢ more each additional word.
13 WEEKS OR MORE	☐ $4.00 per insertion up to 20 words for 13 or more insertions of the same ad, 10¢ each additional word.

☐ Enclosed is $_____ for the following ad to run _____ weeks in The Quincy Sun

COPY:_____

_____

_____

_____

NO REFUND WILL BE MADE AT THIS CONTRACT RATE IN THE EVENT OF CANCELLATION.
DEADLINE: MONDAY, 5:00 P.M. PLEASE INCLUDE YOUR PHONE NUMBER IN AD.

Quincy's New Numbers. Now Appearing On Refrigerators Everywhere.

Emergency Numbers:	
Police	**911**
Fire	**911**
Non-Emergency Numbers:	
Police	**479-1212**
Fire	**376-1010**
Animal Control	376-1364
Asian Information	376-1200
Assessor's Office	376-1170
Atlantic Neighborhood Center	376-1381
Auditor's Office	376-1260
Board Of Appeals	376-1451
Building & Zoning Department	376-1450
Cemetery Department	376-1290
City Council Office	376-1340
City Councilors	376-1350
Clerk's Office	376-1130
Community Development Block Grant	376-1360
Conservation Commission OFC	376-1367
Council On Aging OFC	376-1240
Council On Alcoholism	376-1400
Data Processing	376-1110
Elected Officials	376-1335
Emergency Management	376-1234
Engineering Department	376-1950
Fuel Emergency Hotline	376-1070
Health Department	376-1270
AIDS Information	376-1287
Clinic Information	376-1298
Housing Authority	847-4350
Housing Rehabilitation	376-1050
Law Office	376-1516
Library	376-1300
Mayor's Office	376-1990
Park & Forestry	376-1252
Parking Clerk	376-1060
Personnel Department	376-1066
Planning & Community Development	376-1360
Planning Board Information	376-1360
Public Works (All Offices)	376-1900
Commissioner's Office	376-1959
Garage	376-1944
Highway	376-1927
Recycling Information	770-BINS
Snow Line	376-1943
Purchasing Agent	376-1061
Recreation	376-1386
Recycling Information	770-BINS
Rent Grievance Department	376-1070
Retirement Board	376-1075
Sewer/Water/Drain	376-1925
South Coastal Career Development Administration	328-7300
Tax Collector	376-1080
Treasurer's Office	376-1080
Veterans' Services	376-1190
Weights & Measures	376-1250
Wire Department	376-1480
Youth Commission	376-1244
All Other Offices	376-1000

The telephone numbers for Quincy Hospital, the Police, Schools and Quincy College have not changed. Please keep this list handy until your new Telephone Directory is issued.

New England Telephone
A NYNEX Company

33 Other Nominees For Sun 'Citizen Of Year'

(Cont'd from Page 5)

announcer for WJDA, he shows a genuine concern for men and women "with never a hint of self-aggrandizement."

Donald (Skip) and Doris Marshall, foster parents to 458 children over the past 27 years; named the 1991 Foster Family of the Year by the National Foster Parent Association.

Francis McCauley, "the only former mayor to give a non veteran the job of a veteran of three wars."

Joseph McConville, dedicated head coach of the Quincy Youth Instructional Drills and chairman of the Quincy Planning Board.

Peter O'Connell, for his sincere concern for Quincy senior citizens and for giving "his time, effort and money to make Quincy a better place to live."

John Osgood, he does exceptional work with special children of Quincy as an employee of the Quincy Recreation Department.

Peer Group of North Quincy High School, "kids helping other kids fight drug and alcohol abuse--the give kids the understanding that they may not be able to get from an adult."

Mary Raux, children's librarian at North Quincy library, "a special friend to every child that comes in."

Jane Reikard, "a part-time employee receiving part-time pay. She puts in more than full-time hours" as executive secretary of the city's Rent Grievance Board.

Esther Sanger, founder and executive director of Quincy Crisis Center and Mary Martha Learning Center (Hingham) which provide food, shelter and counseling for area residents.

Ed Spargo, who has devoted much of his retirement time for two decades trying to better the health and well-being of his fellow man.

Don Strong for his involvement in elder action, hospice, Senior Olympics and other community services.

Olin Taylor, member of Quincy Conservation Commission and other civic groups; has repaired more than 800 veterans markers at Quincy cemeteries.

Barry Welch, "a master at coordinating any event" as Quincy's Recreation Director.

George White, volunteering his time as general chairman of the Quincy Christmas Festival Committee to make the Quincy Christmas parade a success.

Sheets To Lobby In D.C. For Quincy Plan

(Cont'd from Page 1)

said the Lexington continues to be a "wait and see situation."

"I don't expect to check on the Lexington unless we hear something specific before I leave. We're pretty much in contact with Washington on the Lexington."

Sheets said the decision on the carrier could come at the end of the month. But he said he's believed that before. "Right now, where hearing the end of the month. But that's what we heard in December and in November and in October."

One factor which may push the Lexington decision ahead is the U.S.S. Forrestal. The aircraft carrier will replace the Lexington as the Navy's training carrier in Pensacola, Fla., on Feb. 4.

After Feb. 4, the Lexington will need to find another home.

Expert Dry Cleaning
TEL 328-1700
FASHION QUALITY CLEANERS
LAUNDRY DRY CLEANING ALTERATIONS · STORAGE
WEDDING GOWNS A SPECIALTY
PETER LIO
OWNER
67 BILLINGS RD.
NO. QUINCY, MASS

Thomas Crane Public Library
Box 379
Quincy, Ma. 02169

The Quincy Sun

VOL. 24 No. 18 Thursday, January 23, 1992 30¢

Two Memorial Masses, Prayer Service Planned

A Year Later Pain Remains For Families Of 3 Fire Victims

By MICHAEL WHALEN

They say that time heals all wounds, but in some cases, wounds can take a long, long time to heal.

Such is the case of the Cortez family of 85 Mears Ave. in Houghs Neck and the Wall family of 18 Empire St. in Germantown, who lost three members on Jan. 24, 1991 in a fire at the Cortez home caused by a space heater that was pushed up against a bed.

Victims of the blaze were 25-year-old Margarita Cortez, her four-year-old nephew, Lawrence "Buddy" Wall, and his two-year-old sister, Reginann. The children died the evening of the fire--Buddy from smoke inhalation and Reginann from burns--and their aunt died two days later of both smoke inhalation and burns she suffered in the blaze.

It is for these reasons that two memorial Masses will be celebrated in memory of the victims. The first will be Friday at 9 a.m. and the second will be Sunday at 10:30 a.m., both at Most Blessed Sacrament Church in Houghs Neck.

In addition, a prayer service will be held Saturday at 2 p.m. at the Cortez home.

The house, which has been completely rebuilt--an estimated $120,000 damage was caused by the fire--stands tall and proud and strong, perhaps in tribute to the numerous friends, relatives and neighbors who donated their time, money and building materials to see that the repairs were made as quickly as possible. Yet inside the house live the family members whose memories still linger and whose hearts still ache a year after the loss of their loved ones.

Twenty-one-year-old Herminigilda Cortez (known to friends as "Hilda") is the youngest of the Cortez children and the only one who still lives with her parents, Herminio and Lovinda, in their Mears Avenue home. She said she feels that under the circumstances, her family has been quite strong in dealing with the tragedy.

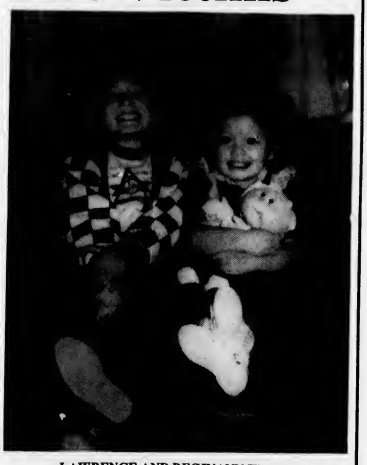

LAWRENCE AND REGINANN WALL

MARGARITA CORTEZ

"I think we've coped very well," she said. "We lived through Thanksgiving, we lived through Christmas, and we lived through New Year's. But the hardest one of all will be the anniversary date (of the fire)."

Cortez said everyone in her house has dealt with their loss in an individual way.

"My mother almost never goes out," she said. "Day in, day out she's here, except when she occasionally goes shopping. And my father doesn't talk about it (the deaths) at all. He works many hours, from early in the day to late at night. He still feels guilty about what happened."

(Herminio Cortez, who was the only other family member at home on the night of the fire, tried in vain to help rescue the others. He spent several days in intensive care at Quincy Hospital because of this courageous act. Both he and his wife refused to be interviewed for this story).

As for herself, Hilda Cortez said there were a number of people who helped her cope with her own sorrow.

"I consulted a priest because I was having trouble believing in God," she said. "He told me I would have to try to find it in my heart why He did what He did, and that this would make me closer to God. I also saw a psychiatrist for two months. I felt really guilty and was blaming myself, saying 'If only I had been home.' He (the psychiatrist) basically made me understand it wasn't my fault.

"But it was mainly my friends, like Laurie Vanelli, who gave me the most support. I can talk to Laurie. She told me, 'I'm going to be your big sister now. I'm going to be Magga for you.'"

Vanelli, a close friend of the entire family, said she tried to help them as much as possible after Hilda's sister "Magga" and the two children were killed.

"I feel like I'm taking over Magga's place, because Magga was always telling Hilda how to do the right things, and

(Cont'd On Page 17)

5,000 More Residents Than U.S. Counted?

Door-To-Door City Census Starts Monday

By STEVE KAVANAGH

The city will be conducting a door-to-door census starting Monday in North Quincy and Squantum.

City Clerk John Gillis said he thinks there are about 5,000 more people living in Quincy than was reported by the 1990 federal census.

The U.S. Bureau of Census reported last March that Quincy had 84,985 residents--up 242 from the 1984 census. The 1985 Massachusetts State Census counted 88,122 Quincy residents.

Gillis said he believes the federal census was incorrect and may have missed members of Quincy's Asian population.

The city will hire census workers, including residents of Asian descent, to go door-to-door. Gillis said the cost of the census would be about $25,000.

The census will take six weeks (one week per ward). After completing Ward 6 workers will canvass Ward 5 beginning Feb. 3; Ward 4, Feb. 10; Ward 3, Feb. 17; Ward 2, Feb. 24; and Ward 1, March 2. Census workers will wear identification badges with the city seal, Gillis said.

"We hope the people will open their doors to the census takers so we can get an accurate count," Gillis said.

The census workers will work Monday through Saturday, 9 a.m. to 4:30 p.m. and Sundays from 11 a.m. to 4:30 p.m.

Robert Brennan, head of Quincy's Data Processing Department, said forms will be printed this week for census takers to use. Census workers will verify current residents and add new residents and delete any who have moved.

Gillis said the city does its own census on a regular basis but normally by mail.

"We usually do a mailing but recently it has not been that successful," he said.

The 1990 U.S. Bureau of Census counted 77,915 white residents, 928 black, 5,577 Asian or Pacific Islander. The census listed 358 people of "other race."

Quincy ranked ninth in Massachusetts in population just behind Fall River and ahead of Newton.

Census figures are used by some federal agencies in determining grants and aid. The numbers are also used to determine state and federal legislative districts and the number of electoral votes a state has.

Gillis said if the Quincy census shows a higher population it will not change the official federal figure but it could help the city at the time of the next federal census.

"We'll be able to show them that they were wrong next time," Gillis said.

Firefighters Help Mother Save Infant Son

Two Quincy firefighters helped a young mother save the life of her infant son after the baby stopped breathing Tuesday evening.

Donna Correia of Federal Ave., South Quincy, was feeding her one-month-old son Justin Garofalo Tuesday evening when the baby stopped breathing after choking on some formula, said Deputy Fire Chief Joseph Walsh.

After a brief yet futile attempt to clear the infant's windpipe and restore the baby's breathing, Correia called the fire department at 10:11 p.m. "She was very panicky," Walsh said.

Firefighter Robert Shea received the 911 emergency call and fellow Firefighter Peter Lindblom alertly picked up the same line. Shea and Lindblom are both emergency medical technicians and are trained to respond to medical emergencies.

"When I got the call, the baby was choking and not breathing at all. I told her to do four back blows because you can't do the Heimlich Maneuver on a baby. She did the back blows and the baby threw up. The baby then began crying and started breathing again," Shea explained.

"She calmed down after that."

While Shea coached Correia, Lindblom dispatched Rescue One to the scene. He also asked the mother if there was someone in the house who could stand outside the house and "flag down" the emergency vehicle.

Within two minutes, Rescue One arrived. An ambulance also arrived. The baby, who was now breathing again, was taken to Quincy Hospital for observation.

The baby was brought to a physician for further observation Tuesday.

Lindblom, 35, of Weymouth, has been a Quincy firefighter for more than four years. Shea, 36 and a resident of Hull, has been on the department for three years.

Tuesday was the first time Shea had worked the night shift. It was also the first time he had received an emergency call.

"The guys did a great job coaching her and saving the baby's life. They did a great job," Walsh said.

MWRA Provides More Space At Staging Area For Quincy Fire Dept.

The Massachusetts Water Resources Authority has provided the Quincy Fire Department additional space at the Fore River Staging Area to store and maintain their vehicles.

In April, 1989, the MWRA granted Quincy a five-year license allowing the city's fire department to use a single bay at the FRSA to service and repair fire trucks. The fire department, which lacks indoor maintenance facilities, will now be able to use more space within the same building at the FRSA at no cost to Quincy.

"The MWRA is more than happy to accommodate the needs of the Quincy Fire Department," said MWRA Director Paul Levy. "We strive to maintain an amiable and cooperative relationship with Quincy and hope it will continue that way."

FULL SERVICE OIL CHANGE
$16.90 Reg. $21.90. Call Dealer For Details. With this coupon only. Expires 1/29/92
CARBURETED MAINTENANCE TUNE-UP
$49.90 Most 4 cyl. carb. cars, 6 & 8 cyl. slightly higher.
Includes: Performance & Emissions Analysis
Install new resistor plugs
Adjust: timing, idle, fuel-air mixture, where possible
Inspect: sensors, belts, hoses & filters.
Plus Sparks Triple Guarantee see details below.
$15.00 OFF WINTER PACKAGE
Includes Any Sparks Tune-Up
Plus Oil, Lube & Filter up to 5 qts. of 10W30 oil
Plus Cooling System Flush up to 2 gal. of antifreeze
Call Dealer For Details. With this coupon only. Cannot be used in conjunction with any other offer. Expires 1/29/92
$5.00 OFF
ON ANY BRAKE REPAIR
Call Dealer For Details. With this coupon only. Expires 1/29/92
SPARKS Computerized Car Care
OUR TRIPLE GUARANTEE
Price: Our written quote is the price you pay.
Parts: Ours meet or exceed manufacturers' specifications.
Performance: Our work is warranteed for 12 month or 12,000 miles. Ask for Details.
QUINCY • 770-4933
664 Washington St., Rte. 3A (across from The Ship Yard)
Hours: M-F 8-6 • Sat. 8-4

QUINCY SONS OF ITALY Lodge 1295 held its annual Cerebral Palsy Brunch Sunday in conjunction with the national telethon shown locally on WCVB-Channel 5. The brunch, which was attended by approximately 350 people, raised $4,000 for Cerebral Palsy research and services. People who have CP are physically disabled due to faulty links between the brain and motor nerves. Lodge President Michael Capone, second left, and State Trustee John Falvey, second from right, are joined by Brunch Co-chairmen John Norton, left, and Kevin Realini.

(Quincy Sun photo by Tom Gorman)

Black's Creek Clean-Up Planned By Youth Council

By STEVE KAVANAGH

The Quincy Youth Council is planning a clean up of the Black's Creek area.

The council recently formed committees to work on projects such as the environment and planning teen social activities.

"We have called the MDC to see about cleaning up the Black's Creek area," said Michael D'Amico, Youth Council co-director.

"David Flaherty (Ward 3 Youth Councillor) has been recruiting Quincy High School students to help clean up debris," D'Amico said.

Members of the council's Environmental Awareness Committee include Flaherty, Angela Chabot and Kelli Langille. The committee is chaired by Francis Derwin, a resident of Tobin Towers, 80 Clay St., who is President of the Civilian Conservation Corps., Chapter 60.

Derwin has stated that he wants the schools to provide environmental awareness programs as an extra-curricular activity and as part of the school curriculum. Derwin and the Youth Council will work together to gather support for the idea.

The Function Planning and Social Committee will organize youth forums and activities such as dances. The council wants to provide Quincy youngsters with positive leisure alternatives.

Committee members are Jacob Drohan, Jill Fishman, Andrew Kramer and Erin Flaherty.

The Youth Council also has established a Fund Raising Committee whose purpose is to raise money for council projects.

Committee members are Jeffrey Earnest, Steve Parsley and Marcia Malone.

Announcing the beginning of a very healthy relationship.

Quincy Hospital HealthStop℠

Experience. Convenience. Better service. A medical team prepared to address your family's health needs no matter how large or small. These are the benefits of the new affiliation between HealthStop and Quincy Hospital.

If you're looking for quality medical care, go to the nearest HealthStop. Our family physicians and internists are available weekdays, evenings and weekends. You and your family will get immediate medical attention at our easy-to-find locations in Quincy, Braintree, Hanover and Weymouth.

Should you need specialized care, HealthStop can refer you to a physician on the Quincy Hospital medical staff. The staff at HealthStop will call ahead and make all the arrangements for you.

The whole idea is to make not only the treatment, but the process of getting excellent medical care as painless as possible. If you'd like some more information on how the HealthStop/Quincy Hospital affiliation can benefit you, your family, or even your company, please call. We're at (617) 964-1870 ext. 266.

Excellent health care close to home — HealthStop & Quincy Hospital

HealthStop Locations: *Braintree*, 759 Granite St., 617-848-1950; *Hanover*, 20 East St., 617-826-3146; *Quincy*, 25 Scammell St., 617-773-2144; *Weymouth*, 795 Bridge St., Rte. 3A, 617-337-4105.

Quincy Hospital, 114 Whitwell St., Quincy, MA 617-773-6100

Taso's Gets License For Wine & Beer

Taso's Pizza, 1622 Hancock St., has won approval for a CV-Wine & Malt license from the City License Board as part of its expansion.

Taso's is expanding into the space next door at 1620 Hancock St. and will cater more toward an adult clientle.

"The way I understand it, they are basically going from a take-out restaurant to a sit-down restaurant," said Fire Chief Thomas Gorman.

The owner, Anastasios Kapsaskis, told the board he will remove the pinball and video machines in his pizza parlor "to better control the younger crowd."

--STEVE KAVANAGH

NEWSCARRIERS WANTED
Here's a chance to earn extra money by building a Quincy Sun home delivery route.
Telephone: 471-3100

Parsons & Richardson INSURANCE AGENCY, INC
"Be Sure Now - Not Sorry Later"
OUR NEW LOCATION IS:
62 DERBY STREET, HINGHAM, MA
PO BOX 522 ACCORD STATION 02018-0522
Rear Bldg., behind SHEARSON & LEHMAN
(OFF RTE 3, EXIT 15 NEXT TO HINGHAM PLAZA)
TEL: (617)740-4070
COME BY AND VISIT OUR NEW OFFICE

For NQHS Athletics, Bishop Field Improvements

Montclair Men's Club Donates Over $54,000

By ROBERT BOSWORTH

When the Montclair Men's Club officially closed its doors in December, 1989, the civic-social institution left behind a legacy of community involvement, fellowship and service.

Now, more than two years later, members of that defunct group have added to that legacy by making a donation of more than $54,000 to the city of Quincy. In addition, the contribution was allocated into two trust funds so that North Quincy boys and girls will benefit from the fund for years to come.

The money, which members recently presented to Mayor James Sheets, will be divided for two purposes. One fund in the amount of $27,000 will be used to offset athletic fees at North Quincy High School. The second fund will be used for improvements and maintenance to Bishop Field, located at Holbrook Rd. and Small St. adjacent to the Montclair School.

According to James Kelley, an original member and past president of the club, $2,000 of the trust funds' principal plus interest accrued will be distributed from the two funds each year. The city's park department will determine how the Bishop Field fund is spent and the school committee will earmark the athletic fee revenue, he said.

Kelley noted the athletic fee trust fund will be beneficial in these trying economic times. Cutbacks in athletic budgets have forced fees for some sports to more than $60.

Kelley and Joseph Gildea, another original member and past president, said the members met and voted to set up the two trust funds. The athletic fees and Bishop Field improvements were targeted because members wanted to money to benefit Montclair youngsters and the community.

"We wanted to do something for Montclair. We wanted to help the kids and the community and combine those causes if we could," Kelley said.

"It will help the boys and girls of Montclair who play sports at North Quincy High School and keep up Bishop Field," Gildea added. Each trust fund has been set up to last as many as 15 to 17 years, Kelley said.

The funds are the result of the sale of the clubhouse and property in Montclair. Remaining revenue generated by the sale went to attorney's fees, sales taxes and other taxes and miscellaneous debts, Gildea said.

"We were left with a clean bill of health. We paid up everything," he said.

In addition to the two trust funds, the men's club has also donated $2,500 for a historical lamppost in Quincy Center.

The trust funds and lamppost expenditure are only the latest in the club's long list of community services, fellowship and achievements during its 40-plus years of existence.

When the Wollaston Golf Club moved, members led the fight to locate another golf course there (Presidents Golf Course) and keep the area surrounding the course open space.

Members were also responsible for brighter sodium vapor lights along West Squantum St.

Of course, the club was synonymous with sports. Gildea's "Sports Nights" and "Award Dinners" attracted some of the greatest names in sports, including Bobby Orr, John Havlicek, Gino Cappelletti and Bobby Doerr.

In fact, sports is the main root in the club's history.

The Montclair Men's Club began with men playing baseball at Bishop Field and as a baseball team in the Park League. Those associated with the team rented the Montclair Improvement Association building for meetings and decided to call their organization the Montclair Men's Club.

The organization started Sept. 12, 1946 and received its club charter almost a year later on Sept. 24, 1947.

In the early years, the club was very active. Weekly dances were held, and bowling leagues flourished; sell-out crowds attended the mammoth sports nights held at North Quincy High School and the clubhouse. In its hey days, the club boasted more than 300 members, all of whom lived or had a relative who lived in Montclair.

But in December, 1989, the club was forced to close its door because of low membership and rising taxes and costs to operate and maintain the building.

And although the members were taken out of the club, the club couldn't be taken out of the members. To this day, members still remain close, getting together for social functions and card games.

"There is still a tremendous friendship among the members today," Gildea said.

And with the club's two trust funds, that friendship will continue and a new generation of Montclair residents and youngsters will benefit from the club's legacy.

MONTCLAIR MEN'S CLUB officers present a check for more than $54,000 to Mayor James Sheets. The money will be used to offset athletic fees at North Quincy High School and improvements to Bishop Field in Montclair. Making the presentation are, from left, Edward Adams, past president; George Olson, past president; Richard Post, financial secretary; William Connelly, treasurer; Mayor Sheets; James Kelley, recording secretary; and Joseph Gildea, past president.

(Quincy Sun photo by Robert Bosworth)

Two Traffic Changes In North Quincy Implemented

Two traffic changes, one involving a signal operation and the other a conversion from a one-way to a two-way street, have been implemented in North Quincy, announces the Quincy Traffic and Parking Department.

At the intersection of Hancock St., East Squantum and West Squantum Sts., the traffic signal operation has been changed to facilitate left turns by northbound drivers on Hancock St. Northbound traffic on Hancock St. now has an advanced green signal indicated by a green left arrow.

The change was made to reduce traffic accidents at the intersection.

Motorists in North Quincy are also advised that Fayette St. has been changed to a two-way street between West Squantum St. and Holbrook Rd. only. Fayette St. remains a one-way street south of Holbrook Rd.

No parking at any time is in effect on the east side of Fayette St. between Holbrook Rd. and West Squantum St.

Atlantic Fish & Lobster

Fresh Fish & Shellfish
Fried Foods - Daily Specials
—— Live Lobsters ——
—— Retail & Wholesale ——
Homemade Fish & Clam Chowder
Open 7 Days a Week
10% Discount With This Coupon

774-1122
148 Granite St.
In The Fruit Basket Store

Before It Snows!

BLOW OUT OIL CHANGE
$9.95 (WOW)
Premium Quality Lube, Oil, Filter
14 Point Safety Inspection
With This Ad Expires 1/31/92
"THE BLUE AND WHITE BUILDINGS"

PETAR'S AUTOMOTIVE (617) 786-9080
ERIC'S AUTO BODY (617) 472-6759
324-330 Quincy Ave., Quincy

Blackwood Pharmacy
471-3300
Very Personalized Service by Bonnie Seely, and her Staff
FREE DELIVERY Quincy and Milton

BONNIE SEELY BS-RPh

30% OFF ALL
RUSSELL STOVER CANDIES
Now Through Valentine's Day

Blackwood Pharmacy
Hours: Open Daily 9-8
Saturday 9-6
Sunday 8:30-2
663 Hancock St.
Quincy
471-3300

OPINION

The Quincy Sun

USPS 453-060
Published weekly on Thursday by
The Quincy Sun Publishing Co., Inc.
1372 Hancock St., Quincy, Mass. 02169

Henry W. Bosworth Jr., Publisher
Robert H. Bosworth, Editor

30¢ per copy. $12.00 per year by mail in Quincy
$14.00 per year by mail outside Quincy. $17.00 out of state

Telephone 471-3100 471-3101 471-3102
Second class postage paid at Boston, Mass.

Postmaster: Send address change to
The Quincy Sun, 1372 Hancock St., Quincy, Mass. 02169

The Quincy Sun assumes no financial responsibility for typographical errors in advertisements but will reprint that part of an advertisement in which the typographical error occurs.

Rabies May Enter State Early This Year

A mid-Atlantic strain of rabies carried by raccoons is expected to enter Massachusetts early this year, according to the state Department of Food and Agriculture's Division of Animal Health.

There were some 200 cases of raccoon rabies in western Connecticut last year.

In an advisory issued recently, Mabel Owen, state director of Animal Health, notified cities and towns that all dogs must be licensed and strongly recommended that house cats also be vaccinated.

According to state law, all dogs, six months or older, must be licensed in Massachusetts. Proof of rabies vaccination must be provided before a license will be issued.

"Every traditional method of rabies protection must be complied with fully. A thoroughly vaccinated dog population will provide a butter between infected wildlife and people. Rabies in human is a fatal disease," Owen said.

Officials also advise against attempting to feed or handle any wild animal, such as raccoons, especially those behaving abnormally. Anyone observing abnormal behavior in a wild animal should contact their city or town animal officer.

Some cities and towns will be conducting vaccination clinics offering low-cost inoculations. For more information, contact the Division of Animal Health at 617-727-3018, ext. 165 or 162.

Medically Speaking

by Michael M. Bakerman, M.D., F.A.C.C.

VISUAL DEFECT MAY CAUSE DYSLEXIA

A team of Harvard scientists has found new evidence to support the theory that dyslexia is not just a behavioral or emotional problem, but may be caused by brain defects. As many as four or five percent of Americans struggle with dyslexia, a common learning disability that affects language usage and reading. The disability often results in severe learning difficulties. The Harvard researchers concluded that several different brain defects impair vision and hearing in dyslexics. This would mean that dyslexic children start having problems processing what they see and hear in a normal, organized way even before they start to speak. The new findings could lead to earlier diagnosis of dyslexia.

P.S. President Woodrow Wilson, Vice President Nelson Rockefeller and General George Patton were all dyslexic.

This column is presented as a public service for the benefit of all by the offices of COMPREHENSIVE CARDIAC CARE. If you have further questions about this or any topic covered in this column, call us at 472-2550. If necessary, we will refer you to another medical professional. Office hours are by appointment at 101 Adams St., Suite 24, in Quincy. I am affiliated with Quincy Hospital and South Shore Hospitals.

Sunbeams

By Henry Bosworth

Guns And Tutors

Should two Quincy High School students expelled for carrying guns be provided tutoring as their right to an education?

The state Department of Education says "Yes."

The Quincy School Committee — a majority four members — says "No."

The question appears to be headed to court for a final answer.

Meanwhile, I don't know about you but I find myself leaning toward the four School Committee members who voted against providing tutoring for the two 15-year-olds.

The estimated cost of tutoring them for the remainder of this school year is $6,000.

Now, $6,000 really isn't a lot of money.

But why should taxpayers have to come up with even $6 for private tutors for any students who indicate they apparently aren't interested in education or living by the rules.

It's not just the money. It's also the principle of the thing.

But Sandra Moody, acting general counsel for the state Department of Education says Massachusetts communities are obliged to provide an education for every child under 16.

And, says she, kids who cause trouble and don't belong in school buildings, must be provided tutoring.

But this apparently is a board policy — not a law and has not been tested in court.

Moody wants to take Quincy to court over this. And Quincy apparently is ready to go. It would be a precedent-setting case that other communities would be closely watching.

There's got to be an argument with the thinking that every troublemaker expelled from school is then automatically entitled to private tutoring.

Why should taxpayers have to pick up that tab? And what makes anyone think that troublemakers who don't pay attention to their teachers will pay any attention to tutors? Providing tutors won't automatically give them an education because they won't automatically be tuned in.

School officials don't cherish coming down hard on young people who make mistakes. But young people have got to learn that there are do's and don'ts out there and if they choose to go with don'ts, there's a penalty that goes with it.

People are getting a little tired of the misfits in life — young and adult — who thumb their nose at society, get caught and then expect society to bail them out.

As far as schools are concerned, aren't the other students entitled to rights and consideration? Shouldn't they have the right to feel safe in a classroom without fear someone in the next seat or behind them has a loaded gun in his pocket?

Mayor James Sheets, who is chairman of the School Committee and one of the four who voted against providing tutoring in the gun case, said it for a lot of parents when he observed:

SHEETS

"I would have difficulty if I send my son to high school and I don't know if the kid next to him has a gun or not. I think it's deplorable."

Most kids today want an education and are working at it. But it isn't easy.

Sometimes they have to put up with classroom clowns, jokers and malcontents who are just occupying space and grudgingly putting in their time waiting to get to 16 so they can quit school.

But the kids who want to learn shouldn't have to put up with guns, knives or any kind of weapon. Or with kids who carry these weapons.

RAYMONDI

SANTORO

MARIANO

School Committee members Frank Santoro, Daniel Raymondi — an attorney — and Ronald Mariano joined Sheets in voting against the tutoring.

COLLINS

DURKIN

STICE

Vice Chairwoman Mary Collins, Steve Durkin — an attorney — and Linda Stice voted to abide by the state Department of Education's policy that expelled students under 16 should be provided with tutors.

"These are Quincy children," said Stice, a newcomer to the committee, "and like it or not ... they are our responsibility and that's not a responsibility we should wash our hands of."

True. But we also have a responsibility to the kids who don't get in trouble.

Collins notes a court case could be costly to the city.

Maybe. Maybe not.

But it might be worth it.

Right now, according to the state Department of Education, every expelled student under 16 is entitled to private tutoring. If they are too troublesome to be in school, give them a tutor.

That's almost like giving them a reward for fouling up.

Out of the litigation might come a community's declared right to handle each case individually instead of the state imposing a blanket "must" ruling on them.

Kids who get in trouble could still get a break by just indicating they deserve one.

If they are expelled for the school year, let them sit it out without tutors. Let them return to school the following year as a second chance.

That year sitting it out would give them time to think about wrongs, rights, do's and don'ts.

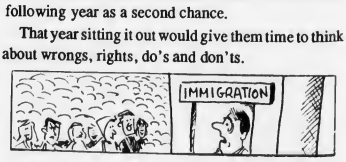

The U.S. receives more legal immigrants than any other country. Between 1820 and 1984, about 52 million people officially arrived on our shores.

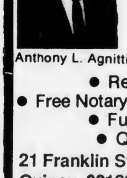

Anthony L. Agnitti

AGNITTI INSURANCE AGENCY, INC.

Let us give you a competitive quote on your AUTO, homeowner, business, life and health

- Registry Service
- Free Notary Service
- Time Payments
- Fully Computerized
- Quotes By Phone

21 Franklin St.
Quincy, 02169
770-0123

License Board Briefs

The Quincy Board of License Commissioners took the following action at its meeting Tuesday:

•Granted a request from the Disabled American Veterans, Quincy Cavanaugh Chapter #79, (Carl Anderson), for a permit to conduct its annual "Forget Me Not Drive" fund raiser April 30, May 1 and 2 with rain dates of May 7, 8 and 9.

•Granted a request from the Wollaston Legion Parents Club, (Marie Gallagher), for a One-day liquor license for a fund raising dance for the Legion baseball team at the Fore River Clubhouse, Feb. 1.

•Granted a request from the Montclair Deli, 218 West Squantum St., (William Oliver), for a one-day license extension for Sunday, Jan. 26 from 10 a.m. to 6 p.m.

•Granted a request from the Squantum Youth Committee for permission to conduct a canning drive at Tedeschi's, Squantum, Jan. 26, 28, 30 and Feb. 2, 4, 5, 6; Dunkin' Donuts, Jan. 25, 26 and Feb. 1, 2; Dollar Saver Liquors, Jan. 24, 25, 31 and Feb. 1.

•Granted a request from Basky Liquors, Inc., (John Baszkiewicz), for the transfer of the All Alcohol Package Store license from Newbury Liquor Mart, Inc., 66 Newbury Ave.

•Continued, for one week, a hearing regarding a request from Balducci's, 35 Billings Road, (Kenneth Balducci), to transfer the Common Victualer license to Arthur Kyranis.

•Granted a request from Footprints, 1515 Hancock St., (John Blythe), for permission to hold a matinee show, Sunday, Feb. 22, for ages 13-17 and their parents.

Readers Forum

Dedication Of Those In Public Safety Profession

Editor, The Quincy Sun:

In recent years, the public safety profession has suffered severe cuts in personnel, funds, and in many other ways due to the financial plight of this state and our cities and towns around the Commonwealth. With police departments merging, votes of no confidence to chiefs of different departments from their members, layoffs, loss of fire apparatus, closing of fire stations, acceptance of no-raise contracts, I am sure the morale in these fire and police departments is at an all-time low.

In view of this, I would like to tell the public of the dedication of the people who work in the public safety profession in spite of these obstacles.

On Thursday evening, Jan. 9, 1992 at approximately 11:15 p.m., an accident occurred on Quincy Shore Drive involving a pickup truck which struck a large tree.

As a member of the Quincy Fire Department, the ladder company to which I am assigned got a special call for the second set of "Jaws of Life" to respond to this accident.

Upon arrival, I saw a victim trapped in the vehicle. This entrapment was one of the worst with which I have ever been involved. Due to using only first names for over an hour, I was not aware that the victim was a fellow firefighter. Thanks and praise to the following public safety professionals who demonstrated a two-plus hours team effort to free this man from the wreckage and save his life:

To Norfolk Bristol Ambulance personnel, one of whom held the victim's head in traction for a long period of time and to his partner who made sure the IV fluid was flowing properly and checked vital signs in spite of the precarious conditions of gasoline leakage all around him.

To the MDC police officer (or whatever they are called now) who stood on the hood of the truck holding a heavy portable quartz light and after a very long time asked for one glove because his hand was burning, but never gave up his position.

To the police officers of both Quincy and MDC who kept spectators at a safe distance so we could do our job and also for the concern they showed when they found out it was one of our men involved.

To Fire Chief Thomas Gorman who had the foresight to have a second set of "Jaws of Life" rebuilt for just this kind of emergency.

Last but not least to all my fellow firefighters who I know and work with and all others at the accident, you gave me a renewed outlook as to why I chose this profession and I am truly proud to be associated with you.

The citizens of the Commonwealth should be aware that their members of the public safety field are true professionals at their jobs and have deepest concern for the general public.

Robert V. Perry
President, Quincy
Fire Fighters
Association
Local 792

Sheets To Speak At Squantum Assn. Meeting

Mayor James Sheets will be the speaker at the Squantum Community Association general meeting Tuesday, Jan. 28 at 7:30 p.m. at the Squantum Community Center.

Sheets will talk about his plans for the coming year for the city, especially as those plans affect Squantum. The public is welcome.

The Squantum Youth Committee will also present its plans for refurbishment of the playground with a new basketball court, new tennis court and a new street hockey court.

8 Elected To Sacred Heart Student Council

Eight junior high school students were recently elected to the newly formed student council at Sacred Heart School, North Quincy.

Elected as grade representatives for grade eight were Kristen Kelly, Michael Burns, Christine Kennedy and Thomas Sullivan.

Grade seven student representatives are Janean Pulera, Mark Bracken, Kerri McLaren and Edward McGillicuddy.

The students comprise a pilot group that will decide guidelines to be followed by the new student council. The council's goals are to help students become more actively involved in democratic government and to lead the nearly 500-member student body in planning group activities and service projects.

The council is under the direction of principal Sister Ann Marie Ghiloni and eighth-grade teachers Maryanne Galante and Jo-Ann Yuska.

Sacred Heart School, at 340 Hancock St., offers instruction in grades K to 8.

ELEMENTARY LUNCH

Jan. 27-Feb. 28

Mon: pizza, fruit juice, chocolate chip cookies, milk.

Tues: NO LUNCH

Wed: Curly rotini with meat sauce, fruit cup, fresh baked Italian roll, milk.

Thurs: grilled hot dog on a roll, vegetarian beans, fruit juice, milk.

Fri: Grilled cheese sandwich, tater tots, fruit cup, milk.

SECONDARY LUNCH

Jan. 27-Feb. 28

Mon: pizza, green beans, apple crisp, milk.

Tues: early release day-Middle School-Hot dog on a roll, vegetarian beans, fruit juice, milk.

Wed: Stuffed shells with sauce, vegetable, fruit juice, fresh baked Italian roll, milk.

Thurs: Barbeque chicken, mashed potato, vegetable, fresh baked wheat roll, milk.

Fri: Grilled cheese sandwich, tater tots, fruit juice, milk.

Quincy's Yesterdays

Quincy Says 'No' To Rapid Transit

Jan. 22-28 1959 33 Years Ago

A proposed South Shore rapid transit system that would tie in with Boston's Metropolitan Transit Authority at Savin Hill drew the opposition of public officials in Quincy.

Mayor Amelio Della Chiesa noted that the South Shore Transit District would be capitalized for $20 million, an expense that could fall on Quincy, Braintree, Weymouth and Hingham if the plan failed.

"It doesn't have a chance of passing in the Legislature," said Della Chiesa, "unless those communities assume part of the current MTA deficit which is running in the vicinity of $17 million a year."

McCORMICK APPOINTED

James F. McCormick Jr. was appointed to the School Committee, succeeding Paul K. Duffey, who resigned to become general manager of the East Coast offices of the Federal Sign and Signal Corp. in Philadelphia.

City Solicitor Douglas Randall handed down the opinion that Duffey's successor had to be selected by the remaining members of the School Committee, choosing the highest of the defeated candidates in 1956.

Former School Committeeman Carter Lee said he thought that under the new Plan A charter the choice of "any suitable person" had to be made by a joint session of the City Council and the School Committee.

Randall's opinion prevailed.

QUINCY-ISMS

Charles W. Gaughan of 60 Montclair Ave., Montclair, was named to the $11,960 post of superintendent of the Bridgewater State Farm .. Plans for the modern marina on a portion of the Old Squantum Naval Air Station were announced by Boston Edison, owners of the land, and Gordon Bowen, a Boston businessman ... City Auditor Alexander Smith closed the municipal books for 1958 with $721,000 in the excess and deficiency fund ... Rib roast beef was 26 cents a pound at Foy's Supermarket, 1177 Hancock St ... Presidents Lodge, Knights of Pythias, was formally instituted at the Quincy Jewish Community Center with Frank Duby as chancellor commander ... Executive Vice President William A. O'Connell announced that the Quincy-South Shore Chamber of Commerce will move from 18 Washington St. into new quarters at 113 Parkingway ... George Burke scored 31 points as the North Quincy Koch Club defeated the Nor-Bri Club of Dorchester, 97-90, in the finals of the South Boston Boys Club Tournament ... Mrs. Mary McDonald, 75, widow of former City Councillor Neil McDonald, died at City Hospital ... "The Seventh Voyage of Sinbad," starring Kerwin Matthews and Kathryn Grant, was playing at the Strand ... James F. McGonnigal, executive secretary of Local 5, said that a poll of Fore River workers came out 3,205 to 311 against a proposed state sales tax ... Mayor Della Chiesa said preliminary figures indicate an $18.2 million budget for 1959, up some $1.2 million over the previous year ... Elizabeth Rosatone of 99 Bigelow St., Quincy Center, was selected Betty Crocker Homemaker of Tomorrow for 1959 at Quincy High School ... Union and management met at the State House and failed even to agree on another meeting date in the 68-day-old strike at the Eastern Massachusetts Street Railway Co ... Newly elected Cong. James A. Burke opened a Quincy office in the Post Office building on Washington St ...Russ Landberg tallied 34 points in vain as the North Quincy High School basketball team bowed to Malden, 77-62 ... Clifford H. Marshall, son of Mrs. Kathryn M. Rago of 77 Longwood Rd., Merrymount, was selected outstanding member of his platoon at the Marine Corps Recruit Depot, Parris Island, S.C ... A 1955 Ford Fairlane was $2,395 at Fore River Motors, 418 Quincy Ave., Quincy Point ... Gerald Goodwin of Haverhill was named assistant to pro Dan McNiece at Wollaston Golf Club ... Henry Willman, membership secretary of the Quincy YMCA, said membership was now 4,013 compared to 513 when the Y moved out of its old building on Washington St. in September, 1955 ... Films of the coronation of Pope John XXIII, taken by the Rt. Rev. Walter J. Leach, were shown to the St. Ann's School Guild .. Mayor Della Chiesa named Richard E. Post of 130 South St., Quincy Point, as fence viewer ... Sen. Charles W. Hedges headed the Committee planning the 40th anniversary reunion of the Quincy High School Class of 1919

WANTED
Gold, Diamonds and Jewelry
Any Condition
Quincy Jewelry Exchange
543 Washington St.
(Rte. 3A) Quincy
773-1501

DID YOU KNOW?

If you own a home in Massachusetts, you may be able to protect some of your property from future claims of creditors by filing a Declaration of Homestead. Homestead protection can be useful if you are sued as a result of an auto accident, business debts, a loan guarantee gone bad or other misfortune. A properly filed and recorded Homestead will protect up to $100,000* of equity in your homestead property against attachment, seizure, or execution of judgement by your creditors. (*up to $200,000 if you are over age 62 or disabled)

For more information regarding the preparation of this document or other legal documents, call our office today.

DOC-U-PREP OF NEW ENGLAND
15 Chauncy Street • South Weymouth, MA 02190 • (617) 337-6194
SELF FILING
LEGAL DOCUMENTS SERVICE
We are not Lawyers, and do not give Legal Advice.

Marie's Kitchen

By MARIE J. D'OLIMPIO

Luscious And Delicious

It was the first time we had ever attended someone's 90th birthday celebration especially for someone who looked and acted 20 years younger. My sister-in-law Teresa's beautiful mother Gina Vella was an inspiration to us all. And the food was something else. I naturally managed to snag a couple of great recipes; one by her granddaughter Jean, a luscious dessert and the other by another granddaughter, Ann, a delicious baked vegetable-meat bake.

JEAN'S 7 LAYERED BARS

1 packet of graham crackers
1 stick of melted margerine
1 bag chocolate chips
1 bag butterscotch chips
1/2 bag shredded coconut
1 cup any kind of nuts
1 can condensed sweetened milk

Preheat oven to 350 degrees. In a slightly greased [an, layer the crushed grahams over the margerine. Then place the chocolate chips, the butterscotch chips, the coconut and the nuts layer by layer. Add the condensed milk. Bake for about 30 minutes or until top is slightly golden. Cool and cut into small squares. The squares are thick and scrumptious.

ANN'S VEGETABLE-MEAT SUPREME

1 10 oz package cauliflower (or fresh equivalent)
1 10 oz package frozen broccoli
1 cup Bisquick
1 cup milk
4 slices cheese (any kind)
2 eggs
salt and pepper to taste
1 Lb ground meat (any kind)

Steam together the broccoli and cauliflower and set aside. Saute the meat and set aside. Combine the Bisquick, milk, grated cheese and eggs and mix thoroughly. Add the vegetables and the meat and mix again. Top with cheese slices and bake in a greased 9 x 9 square or round pan in a 400 degree oven for about 30 to 35 minutes. Cut in squares when cooled. Ann says you can substitute any favorite vegetable such as asparagus, zucchini, etc.

CELEBRATING La Leche League's 25th year are former Quincy Group members; Florence Steeves, Marie Wilkinson, Donna O'Donnell and Judy Chase.

Three Squantum School Teachers Nominated For Education Awards

Three Squantum School teachers have been nominated for the Reader's Digest 1992 American Heroes in Education Awards, a national program honoring educators who are making a difference in U.S. schools.

Diane Willard, Kimberly Gardner and Lois Brandes were selected for nomination by fellow teachers, principals and administrators at Squantum School.

Individual teachers and principals, or teams of up to six educators will receive $5,000, with an additional $10,000 going to their schools to support the activities that earned them national honors. In addition, up to five runner-up schools will be awarded $2,000, with $500 going to the individual or team.

Because of budget restraints, a city-wide three-year enrichment program for academically talented third and four graders was eliminated. The principal and third grade staff worked on developing a building approach to meet the need of challenging or providing for enrichment activities, but only for the academically talented third and fourth graders, but all students in grades three and four.

Dr. Willard, a member of the team, developed a series of contracts in language arts and social studies to be used in the regular classrooms by all students. Each contract included content area, topic, focus questions and activities: easy, more difficult and difficult.

All third graders participate in the academic enrichment program within the regular education classroom. Students identified by classroom teachers as above average in ability, highly task-committed and creative, participate weekly in specific, in-depth problem-solving and research experience under the direction of a classroom teacher and a resource teacher. Field trips and speakers are provided for all students as these become appropriate to particular aspects of the enrichment program.

The awards program is jointly sponsored by The Reader's Digest Association Inc., the National Association of Secondary School Principals, National Education Association, National Association of Elementary School Principals and American Federation of Teachers.

George Grune, Reader's Digest chairman and chief executive officer, said, "Extraordinary contributions are made each day by ordinary teachers and principals. We want to find these unsung heroes, honor them and showcase their achievements to encourage educators everywhere to strive for their best."

Nominations will be reviewed by a panel of distinguished educators. Winners will be announced in April.

Chinese-Asian New Year Celebration Feb. 2

The Committee for Immigrants and Refugees, Inc., will hold its fourth annual Chinese/Asian New Year celebration Sunday, Feb. 2 from 5 to 9 p.m. at North Quincy High School.

The celebration will feature songs and dances from many Asian cultures as well as a banquet dinner.

Featured guest for the evening will be Mrs. Susan Weld, wife of Gov. Bill Weld. She is an expert on ancient Chinese law.

Tickets are available from the Wollaston Lutheran Church (773-5482) or any committee member for $10 per adult and $7 per child.

All members of the community are invited and welcome to attend and help usher in the Year of the Monkey.

Richard Meade To Speak At Historical Society

Richard Meade, director of the Quincy Planning Department, will speak on "Preserving And Making Quincy History Through Planning" tonight (Thursday) at 7:30 p.m. at the Quincy Historical Society meeting.

The meeting at 8 Adams St. is free and open to the public. Refreshments will be served.

Parents Of Son

Paul and Roxane Renken of Stoughton are parents of a son, born Dec. 19 at Brockton Hospital.

Grandparents are Raymond and Cathy Rowe of Quincy and Clifford and Barbara Renken of Quincy.

Wollaston School PTO Sponsoring Two Scholarships

The Wollaston School PTO is sponsoring two lottery scholarships of $200 each to two students from the 1992 high school graduating class who attended the Wollaston School.

Applications are available at the Wollaston School office and must be completed and returned by April 1.

To qualify for the scholarships, students graduating in the current school year must have been accepted to an accredited institution of higher education. They must have either attended the Wollaston School or live within the current boundaries of the Wollaston School to be eligible.

The winner will be chosen by lottery at the PTO's April meeting.

Maureen Kane Receives UMass Nursing Degree

Maureen Kane of Quincy recently received a bachelor of science degree in nursing from the University of Massachusetts at Boston.

Kane, who also named to the Dean's List, is a 1964 graduate of the Boston City Hospital School of Nursing. A former recipient of the City of Quincy Employee of the Year Award, she is currently employed by the Hospice of the Quincy Visiting Nurses' Association.

A resident of 9 Edwins St., she is the wife of Robert Kane and the mother of five children, Robert Jr., Erin, Christine, Marylynne, Matthew, and Sarah.

NARFE Meeting Feb. 10

The National Association of Federal Retired Employees (NARFE) will meet Monday, Feb. 10 at 1:30 p.m. at the Social Club, 252 Washington St.

Speaker will be from H & R Block. All Federal retirees are welcome to join and attend meetings.

BRIDAL DIRECTORY

RECEPTION HALLS

STYLISH 120-SEATER DISCOVERED NEAR MARINA BAY. THOUGHT TO BE AMELIA'S. The secret's out.

The function room at Amelia's has become one of Boston's most popular spots for weddings, showers, corporate meetings, and get-togethers of all kinds. We feature an extensive menu at affordable prices. We overlook Marina Bay and the Boston skyline. We'd like to make your next function really fly.

Please call 617-471-1453.

A·M·E·L·I·A·S

305 Victory Rd., No. Quincy, MA

FLORISTS

Flowers by Helen
367 BILLINGS ROAD
WOLLASTON, MASSACHUSETTS 02170
Flowers For All Occasions
Specializing in Weddings
471-3772
Certified Wedding Consultants

Quint's Florists
761 So. Artery
Quincy
773-7620

PHOTOGRAPHER

Photography McIntire's Studio
679 Hancock Street, Quincy
(Wollaston)
479-6888

MUSIC

Space Available

JEWELRY

L.COLSON Fine Jewelry
Quality and Integrity a Tradition
The Coletti Family Al - Dave - Mark
730 HANCOCK ST., WOLLASTON 02170 786-7942

HONEYMOON SPECIALISTS

This Space Available

BAKERY

O'BRIEN'S BAKERIES
9 Beale Street
Wollaston
472-4027

Mr. and Mrs. DANTE MASTRO

Mr., Mrs. Dante Mastro Celebrate 50th Wedding Anniversary

Mr. and Mrs. Dante Mastro of 11 Rosemary Lane, Quincy, recently celebrated their golden wedding anniversary.

The couple's two children Dante Mastro II of Pembroke and Rosemary Melesky of Dauphin, Pa., hosted a reception at the Weymouthport Condo Function Hall.

The Mastros were married Sept. 7, 1941 at St. John the Baptist Church, Quincy. They have lived at their present address for 40 years. Mrs. Mastro is the former Gioconda Sferruzza.

Mr. Mastro is a semi-retired owner of an appliance parts store. He is a member of the Sons of Italy and the Morrisette American Legion Post. Mrs. Mastro is a retired nurse and bookkeeper. They have five grandchildren.

Quincy Hospital Auxiliary Heart Tag Day Feb. 7

Quincy Hospital Auxiliary will sponsor its annual Heart Tag Day Friday, Feb. 7 from 9 a.m. to 2 p.m. in the main lobby of the McCauley Building.

Donations for tags will be solicited by auxiliary volunteers throughout the hospital and free blood pressure readings and coffee will be available. The event will also include a drawing.

Proceeds will be used to purchase cardiac equipment for the hospital.

Event chairman is Marie McKeever.

Patricia Morrell In Students' 'Who's Who'

Patricia Morrell of Quincy, daughter of Thomas and Patricia Morrell, is one of the 56 Plymouth State College students named to the 1992 edition of "Who's Who Among Students in American Universities and Colleges."

Miss Morrell was selected by a panel of Plymouth State students, faculty members and administrators, and the editors of the annual directory, based on her academic achievement, service to the community, leadership in extracurricular activities and potential for continued success.

A senior elementary education major, she is a member of the Plymouth State College varsity women's basketball team. Miss Morrell is a member of the Mainstreaming of America Club and has helped with the Special Olympics. She has earned athletic and academic honors such as being a Scholar Athlete and being named to the President's List for outstanding academic achievement along with many basketball honors.

Parents Of Son

Kenneth and Elaine Russell, 153 Grove St., are parents of a son, born Dec. 30 at South Shore Hospital, Weymouth.

SOCIAL

Mr. and Mrs. MICHAEL MURPHY
(Sharon's Studio)

Jean Sandonato Wed To Michael Murphy

Jean Marie Sandonato, daughter of Americo and Dora Sandonato of Quincy, was recently wed to Michael Murphy, son of Joseph and Mary Murphy of South Weymouth.

The ceremony was celebrated at St. John the Baptist Church and was officiated by the Rev. Thomas Nicastro of Wappinger Falls, N.Y., who married the bride's parents in 1958. A reception followed at the Son's of Italy, Braintree.

The bride was given in marriage by her parents.

Aileen Croasdale of Manchester, N.H., served as Maid of Honor.

Bridesmaids were Lina McLean of Sandwich and Anna Scurti of Easton, both sisters of the bride; Maryellen Zedlar of Glendale, Calif., sister of the groom; Rita Pasqualone and Rita Sandonato, both of Quincy, and Jamie Lil Ascenzo of North Reading, all cousins of the bride.

Chelsea McLean of Sandwich, niece of the bride, served as Flower Girl.

Joseph Murphy of Lebanon, N.H., served as Best Man for his brother.

Ushers were Tom Cawley and Michael Doolin, both of Quincy; Jeffrey Zedlar of Glendale, Calif., brother-in-law of the groom; David Ahlstedt of Woburn and Michael Murphy of Weymouth; and P.J. Ascenzo of North Reading, cousin of the bride.

Zachary McLean of Sandwich, nephew of the bride, served as Ring Bearer.

The bride is a graduate of Quincy High School and attended Northeastern University. She is employed by Serono Laboratories, Inc., in Norwell.

The groom is a graduate of Weymouth Vocational Technical High School and served in the United States Marine Corps. He is employed by Barr & Barr Construction Co.

Following a wedding trip to Disney World the couple is residing in South Boston.

Save Gas and Money
Shop Locally

Jeanne Corcoran Quincy Hospital Employee Of Month

JEANNE CORCORAN

Jeanne Corcoran has been named the December Employee of the Month at Quincy Hospital. She has worked in the rehabilitation department as an occupational therapist at the hospital since January, 1988.

Corcoran is a graduate of the University of New Hampshire with a bachelor of science degree. Before coming to Quincy Hospital, she worked at New England Sinai Hospital in Stoughton and Portsmouth Hospital in New Hampshire. She also provided consulting services for nursing homes, acute care centers and home care organizations.

"Jeanne is an outstanding clinician, highly regarded by her colleagues in her field and well respected by her peers in the department and co-workers in the hospital," said Charlene Garabadian, director of the Quincy Hospital Rehabilitation Department. "With Jeanne's interest and enthusiasm for her profession and her caring and supportive approach with her patients, she makes a significant improvement in the lives of the patients she treats as well as a significant contribution to the hospital."

Corcoran will soon be taking courses toward her master's degree. She said she finds "a real positive changes in the working environment at Quincy Hospital over the past few years," and enjoys working with the state-of-the-art equipment in the occupational therapy department.

Corcoran lives in Quincy with her husband, Bob, and two-year-old son, Matthew.

Dogs For The Disabled Topic For Quincy A.A.R.P. Feb. 5

The Quincy Chapter of A.A.R.P. #4097 will meet Wednesday, Feb. 5 at 1 p.m. at Pagnano Towers, Quincy Point.

Guest speaker will be Ann Sava and her assistance dog, Chelsea. Sava will discuss dogs as partners for the disabled.

Parking is available at the rear of Jonathan's Restaurant, Washington St., Quincy Point.

Parents Of Daughter

Brian and Alison Djerf, 1 Grogan Ave., are parents of a daughter, born Nov. 25 at South Shore Hospital, Weymouth.

Winfield Gift Emporium
After Christmas Clearance
25%-50% OFF
All Merchandise
Hours: Tues-Sat. 10:00 am-5:00 pm
Open Sunday 12-5 pm
Closed Mondays
853 Hancock St., Quincy 479-9784

WELCOME WAGON WANTS TO VISIT YOU WITH GIFTS

ALL FREE TO YOU
If you've become engaged, are a new parent or moved, I'd like to call on you with gifts in my basket, information and cards you can redeem for more gifts at local businesses. Free to you and a helpful way to learn answers to your questions.

BARBARA MENDEZ
479-2587
Welcome Wagon

MONDAY SPECIAL
WASH • CUT • BLOWDRY
HERS $20.00 Long hair slightly higher
We Do Stenciling
TUES. & THURS.
BLOW CUT SPECIAL
HIS $13.00 Includes Shampoo
WEDNESDAY SPECIAL
PERM SPECIAL
UNIPERM $42.00 Long hair slightly higher Complete
GOLDWELL FOAM PERM $57.00 Complete slightly higher for longer hair
All specials performed by one of Russell's staff
Russell Edward's

Nail Tipping and Overlay $60
Sculptured Nails $60
Pedicures $25
"Body and Facial Waxing Available"
Hairplace One and Two
OPEN 9-5 DAILY AND WED & THURS EVENINGS
Corner Hancock, Chestnut Sts., 1 Maple St., Quincy 472-1060

Expert DRY CLEANING
TEL 328-1700
FASHION QUALITY CLEANERS
LAUNDRY - DRY CLEANING - ALTERATIONS - STORAGE
WEDDING GOWNS A SPECIALTY
PETER LIO Owner
67 BILLINGS RD. NO. QUINCY, MASS.

RELIGION

'Peace-ing It Together' For HN Sunday School

The Houghs Neck Congregational Church Sunday School classes are continuing their lessons following the theme "Peace-ing It Together."

The children in the early childhood group, age two through grade one, will meet Sunday at 8:30 a.m. The intermediate and middle school students will meet at 10 a.m. in fellowship hall.

Rev. M. Alicia Corea will deliver the sermon "If One Suffers, All Suffer Together," at the 9 a.m. worship service. Greeter will be Jackie Price. Diaconate members serving will be Diane Robbins and Alpha Story. Scripture reader will be Jacqueline Freel.

Dr. Peter V. Corea will speak on "Prayers That Make Good Things Happen," at the 10:30 a.m. worship service. Scripture reader will be Martin Gordon. Greeter will be Carol Hallett. Members of the Diaconate serving will be Peg McDonald and Barbara Christie. Arden Schofield will direct the choir and Dorothy Sparks and Harold Little will sing an offertory duet.

A coffee hour between the worship services will be hosted by Pamela Praetsch in the conference room.

The Pilgrim Fellowship will hold a pizza lunch at 1 p.m. to welcome new members. Pilgrim Fellowship encourages middle high and high school students to join them for pizza and ice cream. They will be planning events for the coming months.

The church is equipped for the physically challenged. Bring donations for the baskets in the vestibule for Fr. Bill's Place and the PSSB Pantry Shelf. Every Sunday is "Welcome Sunday" at the church.

St. Ann's School Registration Feb. 5, 6

St. Ann School, Wollaston will conduct registration for the 1992-92 school year for grades K-8 Wednesday, Feb. 5 and Thursday, Feb. 6 from 9 to 11 a.m. at the school, 1 St. Ann Rd.

Registration fee is $50 (non-refundable). Parents should bring a copy of child's birth certificate, baptismal certificate and medical records.

School records are required from grades 2-8.

Mite Box Thrift Shop Open

St. Chrysostom's Mite Box Thrift Shop, Hancock and Linden Sts., is open Wednesdays, Thursdays and Fridays from 10 a.m. to 4 p.m.

Household items, winter coats, skirts, slacks, blouses, shoes and dresses are available at reasonable prices.

OPEN HOUSE

St. Ann's School, Wollaston
January 30, 1992

Invest in your child's future for:

- A private atmosphere of care, concern, and individual attention.
- A quality education for every child
- Moral development through Christian teachings

St. Ann's Offers:

- Reasonable class size
- Modern science lab experience for grades K-8
- Extracurricular activities: basketball, cheerleading, student council, choir, drama club, science club.
- A safe and orderly environment
- Free private tutoring on a regular weekly basis
- A fully supervised and organized extended day program at a cost of $375 for the entire year
- Spanish, computer, art, and physical education instruction
- Very affordable rates payable monthly

For more information Call 471-9071

Foundation Director United Methodist Speaker

"Mysterious, Miraculous Minas" will be the sermon topic of visiting pastor, Dr. Robert Cruickshank, Sunday at the 10 a.m. worship service at Quincy Community United Methodist Church, 40 Beale St.

Greeters will be Joan Honig and Maude Kyoperie. Richard and John Potter will be ushers. Margaret Minyard will be the lay reader. Gayle and Michael Johnson and Debbie and Stephen Little will manage the Fellowship Hour.

Sunday School will follow the Pastor's Young Disciples message. Child care is provided and church facilities are handicapped accessible.

Dr. Cruickshank, Executive Director of the United Methodist Foundation, will conduct a "Wills and Trusts" seminar at a noon luncheon. He will discuss the importance of making a will and reviewing existing wills.

The Junior High Youth Fellowship meets Sunday at 6 p.m.

Open Recreation is at 7 p.m. Monday and the Trustees Meeting is at 7:30 p.m.

On Wednesday the Senior High Fellowship meets at 7 p.m.

On Thursday, Bible Class meets at 10 a.m., Bell Ringers meet at 6:30 p.m. and Senior Choir Rehearsal meets at 8 p.m.

Coming events include an AIDS Healing Service with other churches participating on Tuesday, Jan. 28 at 7:30 p.m. Fr. James Hawker, director of religious education for the Archdiocese of Boston, will preach a homily.

Parish Bean Supper Feb. 1 At Our Lady Of Good Counsel

Our Lady of Good Counsel Parish, 227 Sea St., will hold a Parish Bean Supper Saturday, Feb. 1 at 5:30 p.m. in the parish hall.

The menu will include baked beans, ham, hot dogs, potato salad, cole slaw, rolls and butter. Desserts will be served with coffee, tea, or cold drinks.

Tickets are $5 for adults, $2 for children under 12, and may be purchased at the weekend Masses Saturday and Sunday or by calling the following committee members: Lorraine Grier, 773-5421; Nancy Pitts, 472-0861; Dolly Shea, 328-4995; Margaret Reilly, 472-3974.

Seating is limited and no tickets will be sold at the door.

International Folk Dance Class At First Parish Friday

Quincy's first International Folk Dance class will be held Friday, Jan. 24 from 8 to 10 p.m. at United First Parish Church (opposite City Hall).

The class will be basic instruction and all, including beginners, are welcome. Regina Laskowski of Boston's Folk Arts Center will be the instructor.

Donation is $3 and those who wish to attend are asked to wear comfortable dancing shoes.

St. Mary School Open House Jan. 28

St. Mary School, 121 Crescent St., West Quincy, grades pre-kindergarten through eight will hold an open house Tuesday, Jan. 28 at 9:30 a.m.

Refreshments will be served.

SAME DAY SLIDES

(E-6 PROCESS)
only at
Photo Quick of Quincy
1363 Hancock St.
Quincy Center
472-7131

'Stop Cheating Yourself' Bethany Sermon Topic

The Rev. Robert Ketcham will speak on "Stop Cheating Yourself" as his sermon topic Sunday at the 10 a.m. worship service at Bethany Congregational Church, Spear and Coddington Sts.

Scripture reader will be Lena Foster. The Chancel Choir will sing under the direction of Gregory Flynn, organist. Greeters will be Nancy Cosgrove and Anne Keeler. Hostesses for the fellowship hour in the Allen Parlor following the worship service will be Mildred Rickson and Betty Stevens.

Church School classes are held in the parish house at 10 a.m. Rev. Ketcham will lead the weekly Bible study in Room 3 of the parish house at 8:30 a.m. Child care is provided for infants and toddlers to enable parents to attend both the Bible study and the worship service.

The youth group will meet next Sunday from 7 to 9 pm. Youths of junior high and senior high age are welcome to attend.

The Chancel Choir rehearses Thursday evenings at 7:30 p.m. New voices are always welcome.

Bethany Church offers Dial-A-Prayer 24 hours a day at 773-4500.

'Distinguishing Marks' Sermon Topic At Point Congregational

The Rev. Fred Atwood-Lyon will preach on "The Distinguishing Marks Of The Church," this Sunday, during the 10 a.m. service of worship.

The Rev. Carol Atwood-Lyon will serve as liturgist. David Lindblom, a member of the 1992 Confirmation class, will serve as acolyte.

During the morning service, the pastors will baptize Carly Maxwell Hampton, the daughter of Andrea Neil and Sanford Hampton of Quincy. The godparents will be Pamela Lynch of Bridgewater and Neill Hampton of Mattapan.

Church organist and choir director, Dr. Herman Weiss will play and the Chancel Choir will sing. Jeffrey Sposato will be the soloist.

Church School classes are provided each Sunday at 10 a.m. Infants and very young children in nursery and kindergarten are taken directly to their classrooms at that hour. All other children and young people attend the first portion of the worship service in the sanctuary and then are dismissed to their classes which end at 11:15 a.m.

For more information about the church, call 773-6424, Mondays through Fridays, 8 a.m. to 4 p.m.

St. Joseph School Registration Jan. 29

St. Joseph School in Quincy will hold registration for next year Wednesday, Jan. 29 from 9 a.m. to 2 p.m. in the school library.

Parents should bring child's baptismal/birth certificate, record of all immunizations and a $25 registration fee.

Donations Sought For Houghs Neck Auction

The Mothers and Others Club and Boy Scout Troop 6 of Houghs Neck Congregational Church are seeking donations for their annual auction to be held President's Day, Feb. 17, at 6 p.m.

Requested are household items that are either new or used but in good condition, memorabilia, furniture, or small appliances. Used clothing will not be collected. Items may be dropped off at the church, 310 Manet Ave., the day of the auction between 9 a.m. and 1 p.m. Those wishing to have items picked up can call 479-9086. For more information, call 479-5776.

GRANITE LOCK CO
SERVICE MOBILE
AUTO-HOME-BUSINESS
• DEADBOLTS INSTALLED
• LOCKS REKEYED
• DOOR CLOSERS
• PANIC HARDWARE
• AUTO KEYS FITTED
VISIT OUR SHOWROOM
755 SO. ARTERY, QUINCY
472-2177

310 On Central Honor Roll

Central Middle School lists 310 students on its first quarter honor roll.

They are:

High Honors

Grade 6: Kevin Ann, William J. Armstrong III, John Patrick Barron, Erin Siobhan Barry, Alma Panarigan Batac, Michelle Ann Boncek, Jonathan Robert Caliri, Paul L. Carney, Mary Lynn Chenette, Dennis Victor Chornenky, Jane Lynn Collins, William E. Connolly, Michael Raul Costales, Patrick J. Coughlin, Joanna Cullen, Jon Delucia, William Patrick Deshler, Erin Ann Djerf, Julie Danielle Dunn, Karl L. Ehrens, Joseph Michael Flores, Brian David Frazee, Justin M. Graeber, Pamela Elizabeth Gray, Christa Marie Haverly, Emily Sarah Inferrera, Michelle G. Jodrey, Katherine Anne Johnson, Tracey L. Jurewich, Michael Kane, Michael Keenan, Rebecca A. Kelsch, Daniel Alan Kinnecom, Matthew Stewart Lebo, Jennifer Look, Leah Lorenzetti, William Ma, James Leyland MacDonald, Amity Lynn Manning, Christopher Mannix, Jeffrey Michael Marks, Justin Akio Marquis, Michael Patrick McEvoy, Kara Anne McSweeney, Jason Yee Moreno, Jennifer Anne Morton, Nyryan V. Nolido, Maura E. O'Brien, Jill Susanne O'Connell, Andrea Osborne, Vincent Conrad Pivnicny, Andrew Timothy Risitano, Marisa Lauretta Ross, Meredith Ann Rugg, Sarah A. Satkevich, Lisa See, Leela Jayne Shankar, Kelly-Anne Shaw, Colin M. Shea, Kenneth Siu, Edward Angus Smith, Stephanie A. Sprague, Mark J. Stanton, Andrea Marie Stevens, Katelyn Keppler Sweetser, Erin Tormey, Thanh T. Tu, Shannan Elizabeth Whalen, Christopher Taylor Wilkie.

Grade 7: Jennifer Lynn Austin, Mark Robert Belanger, Timothy Michael Brown, Jennifer Calkins, Vivian Chan, Angela Y. Chin, Jamie A. Christo, James Michael Conley, Erica Davis Crawford, Paul Michael Daley, Mary Teresa Damata, Mark Demeo, Kara A. Dempsey, Cuong Diep, David M. Doherty, Sarah Elizabeth Downing, Amy Lee Drysdale, Jay J. Emerson, Jill Alexandra Fishman, Erin M. Flaherty, Stephan Gerard Gildea, Rebecca Susan Gordan, Teuta Hajrizaj, Susan Hassan Haydar, Carolyn Provost Jarvie, Dianne Kane-McGunigle, Tina Katsarikas, Dennis Karol Kohut, Tommy Leung, Melissa Ann Lord, Daniel James Macheras, Lynne Maconochie, Kelly Ann Magnuson, Jon Daniel Mahoney, Lauren Amelia McLellan, Janine Elizabeth Miller, Charles Francis O'Brien, Jin Kee Pacifico, Ann Elizabeth Petruccelli, Jill Kathleen Picardi, Kosanna W.Y. Poon, Laura Beth Powers, Kathryn Dorothy Quinn, Amanda M. Rork, Laura Marie Shea, Erica Lynne Smith, Katherine E. Sullivan, Maureen Marie Sullivan, Felicia Tam, Jennifer Tantillo, Sean Patrick Tirrell, Wendy Ellen Trafton, Jimmy Wan, Melissa M. Welch, Robin Elizabeth Wise, Cindy Wong, Wingsze Yuen, Mei Ying Jenny Zhen.

Grade 8: Maryann McCall Ashworth, Annie Liza Bergen, Michelle T. Bollino, Jeffrey Boyle, Kristin Marie Champoux, Valerie Jennette Chin, Marina Marion Cramer, Steven Crosby, Jennifer Cullen, Lisa Curtis, Denise (Dung) Dieu, James Donnelly, Kelly Ann Duggan, Andrew George Evans, Kristin Francis Fluhr, Thomas Gerard Gildea, Melissa A. Greene, Michael Joseph Griffin, Maria Anna Iorio, Dawn Louise Jacobs, Linda Gail Jellison, William T. Lebo, Jimmy Lee, Amy Leung, Vincent Leung, Jason Hai Ning Liu, Claire Marie Lutts, Benny Ma, Robert Mantia, John Marco Marinilli, Joel Yukio Marquis, Andrew Daniel Myers, Christine T. Neamtu, Suk Ting Ng, Amy Nicklas, Michael P. O'Brien, Meaghan O'Connor, Debika Paul, Kristin Priscella, Jessica Lynn Quilty, John Frederick Riley, Terrence Daniel Roche, Carolyn Marie Rolfe, Amalia Solano, Kevin Michael Sullivan, Yao Giang Wu, Lily Yeung.

Honors

Grade 6: Justin Patrick Adams, Matthew M. Allen, Danielle Archer, Sarah Katherine Beston, Andrew Joseph Bisconte, Christopher Jay Bregoli, Kathleen Marie Burke, Kathleen F. Calisto, Thomas Karwai Chan, Sean Michael Ciavarro, Nichole Jean Demaggio, Irvin L. Diaz, Christopher J. Dimattia, Jaclyn M. Dubois, Christopher Joseph Duffy, Jason Christopher Dunbar, Matthew Arthur Foley, Jill Marie Garland, Kerri-Lee M. Gates, Dominque M. Good, Carmela Janet Guarino, Jennifer Mary Hartford, Brian Hughes, Daniel Joseph Hynds, Melissa Keefe, Mark Thomas Kelly, Patrice F. Kelly, Matthew F. Kisiel, Adam Jeffrey Knowles, Sharon Kitman Lee, Bryan P. Linskey, Andrew J. Mauriello, Isabel Maziarz, Matthew Steven McLoughlin, Meghan O'Brien-Ali, Marie Phan, John F. Quinn, Erin Ann Rooney, Sarah Rydwansky, Nawal M. Hisham Saffarini, Nicole Mae St. Pierre, Jennifer Marie Starsiak, Michael E. Stockdale, John Frederick Sullivan, William Y. Walker III, Bai Lan Zhu.

Grade 7: Kevin J. Ahern, William Joseph Barron, Marianne Blaikie, Ryan Edward Catarius, Angela Chabot, Lily Chan, Laurie Ann Costello, Jessica Anne Esdale, Pamela M. Farrell, John Anthony Ferraro Jr., Jonathan O. Haddad, Ashkan Hedvat, Ryan Thomas Herlihy, Peter Hogan, Nakema Howard, Michael Scott Johnston, James Michael Keyes, Julie A. Kingsbury, William Kwong, Melissa Lingoes, Peter J. Loughman III, Courtney Mitchell, Timothy O'Brien, Kenneth M. O'Connell, Christina M. Partridge, Anna Quach, Tanya Ritchie, Hillary Lynn Rogers, Timothy John Semchenko, Bridget A. Shaughnessy, Susan Lynne Solimini, Michael A. Starr, Alexander Nils Stromberg, Kathleen A. Swanton, Melody M. Wass, James Wong, Eric Thomas Wood, Timothy Gerard Wood, Annie Yu, Steven William Zero.

Grade 8: Christine Aiello, Christina Maria Amate, Jacqueline Lea Armstrong, Ruben B. Austria, Kimberly Claire Barry, Cassandra M. Beck, Joseph Robert Biagini, Joseph Benjamin Carr, King Wai Cheng, Jeffrey Coleman, Brad Peter Currie, Julian Davis, Michael A. Deossie, Julie Diplacido, Michael Eddy, Susan E. Fenton, Nicole Foti, Vikrant Gadre, Lynne Ann Garland, Margaret Ellen Goodwin, Kristen Green, Kelly Cierra Howard, John Francis Hynds, Matthew R. Jarnis, Peter Mark Johnson, Eric Haytung Lam, Hubert Lam, Johnny Lee, Chandra K. Leister, Jimmy Zhan Shi Liang, Brendan B. Maness, Elice McCallum, Richard Mooney, Daniel Patrick O'Donnell, Gregory Orlando, Matthew Orlando, Mary Anne Patch, Jennifer Pineo, Janet Lynn Psota, Lisa Marie Renzi, David Francis Risitano, David Rowell, David Sansevero, Joel E. Scott, Leslie A. Smyth, Allison Steele, Daniel Patrick Stone, Kimberly Bess Sudenfield, Tuan Tan, Judy Wong.

CARL FRADET, owner of Corner Food Mart on Hancock St., Quincy Center, presents a $400 check to the American Cancer Society South Shore Chapter. Beth Ann Strenge, second from right, co-chairman of the fundraising committee, presents a certificate of appreciation to Fradet. Looking on are Eileen Rooney, National Cancer Society Board of Directors, and Mary Ellen Stowell, area director. Central Middle School students contributed to the donation by holding a can drive in December. Volunteers to assist in fundraising are needed and may contact the local ACS chapter.

(Quincy Sun photo by Tom Gorman)

YMCA Aerobics Class Begins Jan. 27

The South Shore YMCA will offer a coed aerobics class beginning Monday, Jan. 27. This will be a Hi-Lo combo aerobics class for the beginner to the advanced student.

Classes will be offered Mondays, Wednesdays and Fridays from 6:30 to 7:30 p.m. Registration will begin Jan. 17.

NEWSCARRIERS WANTED

Here's a chance to earn extra money by building a Quincy Sun home delivery route.

Telephone: 471-3100

440 HANCOCK STREET

It's the new North Quincy branch address of the South Boston Savings Bank.

• STRONG • CONSERVATIVE
• RELIABLE • PROFITABLE

HOURS
MON - TUES - WED - FRI - 9 AM to 5 PM
THURSDAY 9AM to 7PM
SATURDAY 8:30AM to 12 NOON
Telephone 773-8100

Visit our other Quincy branch office located at 690 Adams St. Lakin Square

South Boston Savings Bank
"ALWAYS THE LEADER"

Nicks RESTAURANT
Weymouth Landing

Is pleased to announce we're now open
THURSDAY • FRIDAY • SATURDAY
NIGHTS
6:00am-3:30pm•Reopens 11:00pm-morn.

33 Washington Street - Weymouth Landing
337-3270

CAST MEMBERS of Quincy Center Dinner Theatre's production of "Rumors" -- the Neil Simon Comedy -- include, front, l to r, Sharon Evans, Betty Taylor, Molly Hochkeppel, Tommie Stevens and Paul Farwell. Rear, l to r, Barry Zaslowe, John Hurley and Michael Kelly.

Quincy Dinner Theatre Presents Neil Simon's 'Rumors'

Quincy Center Dinner Theatre will present the Neil Simon comedy "Rumors" at the Masonic Temple, 1170 Hancock St., Jan. 25 and 31 and Feb. 1, 2, 8 and 9.

Cast members include Stephen Gainer of Quincy, Tommie Stevens of Braintree, Sharon Evans of Hingham, Barry Zaslowe of Jamaica Plain, John Hurley of Stoughton, Paul Farwell of Boston, Betty Taylor of Brighton, Molly Hochkeppel of Cohasset and Michael Kelly of Waltham.

Ticket prices are $13.50 - $27.50 and include tax and gratuity. For information call Darling Productions, 843-5862.

QUINCY RESIDENTS Miki Saltzman, right, left, and Angela Bohl, both members of Diane Purdy's Children's Theatre Workshop rehearse for their upcoming production, "Killings at the Carney," to be performed Saturday, Jan. 25 at 3 p.m. at the Woodward School, 1102 Hancock St., Quincy Center.

Quincy Symphony Midwinter Concert Feb. 7

The Quincy Symphony Orchestra will present the second concert of its 38th season on Friday, Feb. 7 at 8 p.m. in the Performing Arts Center of the North Quincy High School, under the direction of Michael Webster, guest conductor.

The program will include Mozart's Overture to "The Magic Flute," Copland's "Billy the Kid" Ballet Suite, and Dvorak's Symphony no. 9, "From the New World."

MICHAEL WEBSTER

Webster, guest conductor for the concert, is a multi-faceted musician, well known as a clarinetist, conductor, composer, and arranger. He is currently music director of the Jordan Winds at the New England Conservatory and assistant conductor of the Asian Youth Orchestra, Yehudi Menuhin, artistic director. He has also conducted the Society for Chamber Music in Rochester, N.Y., Domaine Forget in Quebec, the Brockton Symphony and the annual St. Maarten Pops Event with members of the Boston Symphony. In addition to the Quincy Symphony concert, he will also appear this season as guest conductor with the Wellesley Symphony in May.

As a clarinetist, Webster has performed as soloist with the Philadelphia Orchestra and the Boston Pops among others. He has been principal clarinetist of the Rochester Philharmonic and the San Francisco Symphony. As a composer, he has had compositions and transcriptions published by G. Schirmer.

Tickets are $8 at the door, $6 for seniors and students. Tickets may also be purchased in advance at Sullivan's Corner, 716 Hancock St., Wollaston. For information, call 328-5347 or 925-4319. The Performance Center is handicapped accessible.

'Lend Me A Tenor' Auditions Jan. 25 & 29

Auditions will be held next week for Quincy Center Dinner Theatre's March production of the comedy "Lend Me A Tenor."

Auditions will be held Monday, Jan. 27 and Wednesday, Jan. 29 at 7 p.m. at Masonic Temple, 1170 Hancock St.

The cast will include four female roles age 30-50 and four male roles age 20-50. Two of the male roles call for tenor singers.

For information call Darling Productions, 843-5862.

St. Mary's School To Present 'Oliver'

St. Mary's School, 95 Crescent St., West Quincy, will present an adapted version of Lionel Bart's musical "Oliver" Friday, Jan. 31 at 7:30 p.m. and Saturday, Feb. 1 at 1 and 7:30 p.m.

Tickets are $3 purchased through the school at 773-5237 or at the door.

Francesca Stroscio Graduates From NE Broadcasting School

Francesca Stroscio of Squantum recently graduated from the Northeast Broadcasting School in Boston.

He completed a program with a major in radio.

The school offers students practical hands-on training from a faculty of on-air and behind the scenes professionals.

Cagney's
214 Washington Street • Quincy, MA • 847-3940
Super Bowl Sunday Spectacular!
Free Buffet
Win Celtics/Bruins Tickets
Sports Trivia, Prizes & Giveaways
3 Large TV's Visible from any Seat in the House
OPEN AT 12:00 PM
Formerly Brittany's

Entertainment CINEMAS
QUINCY FAIR MALL
1/23 - 1-29
HAND THAT ROCKS THE CRADLE-R
11:40 - 2:10 - 4:30 - 7:00 - 10:00
PRINCE OF TIDES-R
12:15 - 3:00 - 7:05 - 9:50
FREE JACK-R
11:40 - 2:10 - 4:25 - 10:10
FATHER OF THE BRIDE-PG
11:45 - 2:05 - 4:30 - 7:20 - 9:50
HOOK-PG
12:10 - 3:15 - 7:00 - 9:50
KUFFS-PG-13
11:40 - 2:10 - 4:35 - 7:15 - 10:00
BUGSY - R
12:10 - 3:10 - 7:00 - 9:50
FRIED GREEN TOMATOES-PG-13
12:15 - 3:15 - 7:00 - 9:50
CAPE FEAR-R
(Call For Schedule)
Bargain Matinees First Three Shows $3.75
773-5700

PURDY'S
HOMEMADE ICE CREAM CAKES & PIES
"There's No Taste Like Homemade"
68A Billings Rd.
N. Quincy, MA
472-8558

Chamber Music Concert In First Presbyterian Church Feb. 2

The Amici Quartet, composed of Boston Symphony members Tatiana Dimitriades, Bonnie Bewick, Edward Gazouleas, and Joey Moerschel will present a concert Sunday, Feb. 2 at 2 p.m. at First Presbyterian Church, 270 Franklin St.

They will present Mozart's Quartet K. 387, Beethoven's Op. 59, no. 1, and will be joined by BSO bassoonist Richard Ranti and bassist Nicolas Tsolainosto perform Jean Francais' Divertissement. This is the first concert in the church's "Artists Series 1992."

Admission is free, child care is available and a reception with the musicians follows in the church's fellowship hall. A free-will offering will be taken to further the concert series.

For more information call 773-5575 for more information.

Penny Drive For Collins-Rest-A-While

The Quincy Park Improvement Committee (Q-PIC), is conducting a "Penny Drive" to raise money for the renovation of Collins-Rest-A-While Playground.

Q-PIC will be at the Recreation Department Office at 100 Southern Artery, Saturday, Jan. 25 from 10 a.m. to 3 p.m. Residents are encouraged to donate pennies to help rebuild the playground located on Southern Artery across from Veterans Memorial Stadium.

For information call Michelle Lydon, 471-5780.

8 NQ Students In Honors Festival Concert

Eight students from North Quincy High School participated in the Southeast Massachusetts Music Educators Association District Honors Festival recently at Bridgewater State College.

Singing in the festival concert were Tracy O'Sullivan, Jeannette Currie, Mark Jolly, Thomas Rines, Wayne Weikel, David Scott and Philip Pacino who auditioned and were selected for the chorus of 200.

Band member Christopher Hill played first chair in the Southeast District Festival Concert Band. Hill, Pacino, Scott, O'Sullivan and Jolly were each recommended for the All-State Music Festival.

The choral students are members of the North Quincy Concert Choir under the direction of Catherine Carnabuci. The choir is preparing for a combined concert with Madison Park and Brockton High Schools and members of the Handel and Haydn Chorus and Orchestra on March 11 at Madison Park.

North's Show and Jazz Choirs are also rebearsing for a spring musical revue on April 7 and 8.

Hill is a member of the North Quincy Band under the direction of Richard Kenneally. He is also a member of the Concert Choir.

NEWSCARRIERS WANTED
Here's a chance to earn extra money by building a Quincy Sun home delivery route.
Telephone: 471-3100

BRIAN McNAMEE, right, of Billings Rd., North Quincy, accepts the UMass/Boston College of Management's Distinguished Service Award from Dean Daniel Shimshak at a recent annual business breakfast. McNamee, proprietor of his own accounting service and consulting business, received an MBA from UMass/Boston in 1986.

ST. JOHN THE BAPTIST CHURCH

Invites you to cruise aboard the "FUN SHIP"

CELEBRATION

7 Nights, 8 Days
Sailing from Miami March 28 to
San Juan - St. Thomas - St. Maarten
Sponsored by Rev. William McCarthy, Pastor

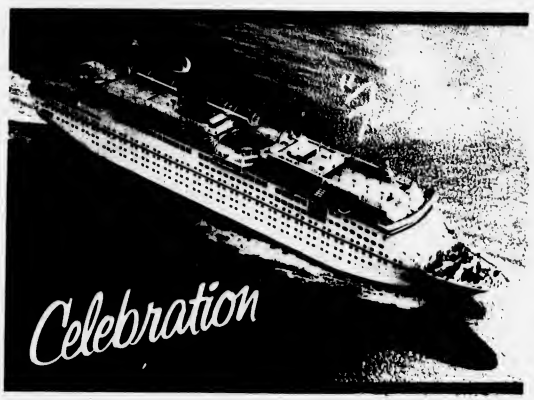

Fly/Cruise Cost per person twin basis
Inside Cabin, 2 Lower Beds, Riviera Deck, Private Facilities

Regular Rate $1,499 ***Special Rate $1,099***
You Save $800 per cabin

Leave Logan Airport Boston, Saturday, March 28, 9:00 am
Sail from Miami Saturday, March 28, 4:00 pm
Return Logan Airport Boston, Saturday, April 4, 5:00 pm

Reservations Deadline, February 28

For More Information Call:
Prime Travel
472-3697

SHIPYARD DINER
South Street (next to Shipyard)
770-3545
Under New Management
Breakfast & Lunch
Served Daily

Breakfast: Mon-Fri 6 am-11 am
Sat-Sun 7 am-1 pm
Specials $1.99 & up
Lunch: Mon-Fri, 11 am-3 pm
Specials $2.75 & up
Fish & Chips $3.95

Take Out & Kiddie Menu Available

Looking for something to do on a Friday Night?
LAS VEGAS NITE
Friday, January 24
7-12 pm
Knights of Columbus Hall
Hancock St., North Quincy
Cash Prizes
Refreshments Available
Door Prizes
Free Admission with this Ad

OBITUARIES

Nils Olenius, 89

Retired Locksmith

A funeral service for Nils Olenius, 89, of Quincy, was held Tuesday at the Hamel, Wickens and Troupe Funeral Home, 26 Adams St.

Mr. Olenius died Wednesday at the Middlesex State Hospital in Waltham after a long illness.

He was a retired locksmith for Quincy City Hospital. He retired 20 years ago.

He was a veteran of the U.S. Army.

Born in Sanduiken, Sweden, he moved to the United States at age 19 and lived in Quincy for 60 years.

He is survived by a friend, Paul Wirta of Canton.

Donations may be made to the American Cancer Society, 294 Pleasant St., Stoughton, MA 02072.

Thomas A. McAuley, 63

Retired From New England Telephone

A funeral Mass for Thomas A. McAuley, 63, of Quincy, was celebrated Tuesday at St. Ann's Church.

Mr. McAuley died Friday at Massachusetts General Hospital in Boston after a long illness.

He was a retired assistant manager of security for New England Telephone, where he worked for 40 years before retiring in 1988.

He was a Navy veteran and a member of the Telephoner Pioneers and the Knights of Columbus.

He was a lifelong resident of Quincy.

He is survived by his wife, Ann (Phelan) McAuley; his mother, Anastasia "Honor" McAuley; a son, Michael P. McAuley of Hingham; a daughter, Maureen McAuley of Quincy; two brothers, Patrick McAuley of Quincy and James McAuley of Weymouth; a sister, Anna McAuley of Grafton; three grandchildren and many nieces and nephews.

Burial was in Pine Hill Cemetery.

Funeral arrangements were by the Keohane Funeral Home, 785 Hancock St.

Donations may be made to the Quincy Youth Hockey Association, P.O. Box 751, Quincy, MA 02269.

Frederick 'Bob' Austin, 75

Retired Diesel Mechanic For Construction Co.

A funeral Mass for Frederick "Bob" Austin, 75, of Quincy, was celebrated Monday at St. Mary's Church.

Mr. Austin died Jan. 17 at Quincy Hospital after a long illness.

He was a retired diesel mechanic for the J.F. White Construction Co.

He was a native of Dorchester.

He is survived by his wife, Annette (Noris) Behan-Austin.

Burial was in Milton Cemetery.

Funeral arrangements were by the Sweeney Funeral Home, 326 Copeland St.

Donations may be made to the Heart Fund, Fourth Avenue, Needham, MA 02194.

D. Scott Deware

A THOUGHT FOR THE WEEK

Have you ever noticed those persons who think twice before making a promise can usually be counted on to keep the promise?

Careless promises should never be given - or counted on. A promise is a pledge; an obligation to be kept. A promise that can cause discomfort, harm or injustice to yourself - or to others - should never be made, no matter how much prodding or persuasion is involved.

It is usually very easy to make a promise ... Expediency or change of mind is seldom a justified excuse for breaking a promise. A promise involves honor, duty and ethics ... The best promise you can make - is a promise to yourself ... Promise yourself you will never make a promise to anyone, unless you are fully prepared and able to keep your promise ... In addition to spiritual benefits, it is a good way to gain honor, stature, praise and prestige among men ...

Deware Funeral Home
576 Hancock St., Quincy, MA
472-1137
Member of the "New England Funeral Trust" and your Suburban Boston Pre-Need funeral specialist
Serving All Religious Faiths
Services Rendered To Any Distance

Jerome J. Coughlin, 85

Retired Norfolk Prison Community Director

A funeral Mass for Jerome J. Coughlin, 85, of Quincy, was celebrated Tuesday at Most Blessed Sacrament Church.

Mr. Coughlin died Jan. 16 at Braintree Manor Nursing Home after a long illness.

He was the retired community director for the state prison in Norfolk. He coordinated social and recreational activities for the prisoners, such as the debating team and the football team. He worked for the prison for 35 years, retiring nearly 25 years ago.

He was involved with the Quincy Community Players in the 1960s and was hired as an extra in the 1963 movie "The Cardinal," which did some filming in the West Quincy Quarries.

He was formerly involved with the Eye Openers, a group of singers based at the South Shore Association for the Blind in Quincy. The singers, all legally blind, entertain at area hospitals and nursing homes. He sang and performed for the group as master of ceremonies for 10 years, until health problems forced him to step down last year.

After retiring from the prison, he worked part-time as a guard for the First National Bank in Boston.

Born and educated in Boston, he lived briefly in Millis before moving to Quincy in 1946.

Husband of the late Mary (Howlett) Coughlin, he is survived by two sons, Denis Coughlin of Princeton and Brian Coughlin of Fitzwilliam, N.H.; a daughter, Sheila Fennessey of Quincy; two sisters, Anne McCarty of Rockland and Ruth Green of Dorchester; 10 grandchildren and two great-grandchildren.

Burial was in St. Joseph's Cemetery in West Roxbury.

Funeral arrangements were by the Sweeney Brothers Home for Funerals, 1 Independence Ave.

Donations may be made to the American Diabetes Association, 40 Speen St., Framingham, MA 01701.

Mildred C. Fay, 77

Worked For Rustcraft Inc.

A funeral Mass for Mildred C. Fay, 77, of Quincy, was celebrated Jan. 18 at St. Boniface Church.

Miss Fay died Jan. 15 at Quincy Hospital.

She worked for Rustcraft Inc. in Dedham and Boston for 25 years before retiring in 1977.

Born and educated in Boston, she lived in South Boston for many years before moving to Quincy eight years ago.

She is survived by two brothers, Thomas W. Fay of Randolph and Charles J. Fay of South Boston; a sister, Eleanor A. Daley of Quincy; and many nieces and nephews, including Fay D. Sullivan of Foxboro.

Burial was in Holy Cross Cemetery, Malden.

Funeral arrangements were by the Sweeney Brothers Home for Funerals, 1 Independence Ave.

Donations may be made to the Quincy Visiting Nurses Association Hospice Program, 1354 Hancock St., Quincy, MA 02169.

John J. Keough, 76

A funeral Mass for John J. Keough, 76, of Quincy, was celebrated Jan. 13 in Sacred Heart Church, Cambridge.

Mr. Keough died Jan. 10 at Quincy Hospital after a long illness.

He was a retired employee of Columbia Packaging Co.

Born in Cambridge, he lived there most of his life before moving to Quincy 15 years ago.

He is survived by his wife, Mary T. (Sarchioni) Keough; two sons, John J. Keough III and Stephen J. Keough; two daughters, Margaret A. Lynch and Karen A. Govoni; 12 grandchildren and three great-grandchildren.

Burial was in Cambridge Cemetery.

CHRISTIAN DIOR • SOPHIA LOREN • JOAN COLLINS • VUARNET • PIERRE CARDIN

Eyeglasses
$25 Off
Complete Rx

1 YEAR WARRANTY ON ALL FRAMES

J.B. OPTICAL & HEARING AIDS
1361-A Hancock St., Quincy Sq.
773-3505 • 773-4174

Hearing Aids Complete $499
30 Day Trial 2 Yr. Warranty

FREE VALIDATED PARKING

HALSTON • AVANT GARDE • OSCAR DELA RENTA • YVES SAINT LAURENT • TURA

Dorothy M. Trotman, 65

World War II Army Veteran

A funeral service for Dorothy M. (Hunter) Trotman, 65, of Quincy, was held yesterday (Wednesday) at the Hamel, Wickens and Troupe Funeral Home, 26 Adams St.

Mrs. Trotman died Jan. 18 at home after a long illness.

She was a World War II Army veteran.

She was born in Somerville and was a resident of Farmington, N.H. before moving to Quincy 45 years ago.

She is survived by her husband, George T. Trotman; a son, Arthur F. Leavitt of Machias, Maine; a daughter, Alice L. Taylor of Weymouth; a stepson, George T. Trotman of Seattle; a stepdaughter, Donna Spruill of Hingham; three brothers, James Hunter, Frank Hunter and Charles Hunter, all of Farmington, N.H.; a sister, Eleanor Hunter; six grandchildren, and six great-grandchildren. She was the mother of the late George S. Leavitt.

Burial was in Pine Hill Cemetery.

Agnes L. Campbell, 78

Retired Sales Employee For Jordan Marsh

A funeral Mass for Agnes L. (Meade) Campbell, 78, of Quincy, was celebrated yesterday (Wednesday) at St. John's Church.

Mrs. Campbell died Jan. 19 at the Elihu White Nursing Home in Braintree after a long illness.

She was a sales employee at Jordan Marsh in Boston for 15 years before retiring in 1976.

She was born in Boston and lived in Quincy for 25 years.

Wife of the late Thomas E. Campbell, she is survived by four sons, Thomas E. Campbell Jr. of Pembroke, Donald V. Campbell of Quincy, William E. Campbell of Braintree and Paul R. Campbell of Quincy; two daughters, Carole E. Cleary of Naples, Fla., and Cherie Ann Baldner of Hull; three sisters, Loretta Coleman of Quincy, Joan Pickett of Marshfield and Barbara Pozier of Melrose; 24 grandchildren and nine great-grandchildren.

She was the sister of the late Thomas Meade, William Meade and Marion Neeley.

Burial was in Pine Hill Cemetery.

Funeral arrangements were by the Keohane Funeral Home, 785 Hancock St.

Donations may be made to St. Anthony Shrine, 100 Arch St., Boston, MA 02107-2278.

Arthur J. Hendrickson, 72

Retired Purchasing Agent For Shipyard

A funeral service for Arthur J. Hendrickson, 72, of Quincy, was held Tuesday at the Hamel, Wickens and Troupe Funeral Home, 26 Adams St.

Mr. Hendrickson died Jan. 17 at home after a short illness.

He was a retired purchasing agent for the Fore River Shipyard. He retired in 1984 after 45 years of service.

He was a member of the Veteran of Foreign Wars Post 697, Whitman, and the Long Service Club at the shipyard.

An Army veteran of World War II, he received the Victory Medal. the American Campaign Medal, the Asiatic and Pacific Campaign Medal, and the Good Conduct Medal.

Born in Quincy, he was raised and educated in New York and lived in Randolph, Abington and Weymouth before moving to Quincy 20 years ago.

He is survived by his wife, Evelyn M. (Carter) Mattson Hendrickson; a son, Arthur J. Hendrickson II of Hull; a daughter, Grace L. Warner of Duxbury; a step-son, Donald W. Mattson of Quincy; a sister, Agnes "Willy" Bennett of Weymouth; and six grandchildren.

Burial was in Knollwood Memorial Cemetery, Canton.

Donations may be made to the Hospice of QVNA, P.O. Box 2370, Quincy, MA 02169.

United Way
It brings out the best in all of us.

American Heart Association

Helene Sargent, 101
Founded Camp Fire Girls Council

A private funeral service and burial at Blue Hill Cemetery, Braintree, were held for Helene Ward (Stockford) Sargent, 101, of Quincy, the first member of the Quincy Council of Camp Fire Girls.

Mrs. Sargent died Jan. 18 at William B. Rice Eventide Retirement Home.

A native of Somerville, she founded the Quincy Camp Fire Girls when she came to Wollaston in the 1930s. She and her late husband, Malcolm Cleaves Sargent, were the first leaders.

Mr. Sargent was a founded of the Sea Scouts in Quincy.

Mrs. Sargent was past president of both Wollaston Mothers Club and Wollaston Women's Club, chairperson of the Red Feather Fund and USO, and a member of the Quincy Neighborhood Club, Quincy Community Chest and Community Council.

She was a member of Wollaston Congregational Church for 80 years.

She is survived by two daughters, Shirley Forsman of Carver; Beverly Morgan of Weymouth; five grandchildren and seven great-grandchildren, all of women attended her 100th birthday party in the Eventide Home where she lived for many years.

Funeral arrangements were by the Deware Funeral Home, 576 Hancock St., Wollaston.

Arthur J. McNaught, 68
Retired MBTA Bus Driver

A funeral Mass for Arthur James McNaught, 68, of Quincy, was celebrated yesterday (Wednesday) at St. John's Church.

Mr. McNaught died Jan. 18 in Quincy Hospital after a long illness.

He was a retired MBTA bus driver.

Born in St. John's, New Brunswick, Canada, he attended St. Patrick's School in Roxbury and was a graduate of Boston English High School.

He was a member of the Carmen's Union and a Navy veteran of World War II.

He is survived by two sons, Lt. Cmdr. Robert McNaught, U.S.N., of Oak Harbor, Washington, and Thomas McNaught of Quincy; two daughters, Barbara Gesner of Westport and Kathleen Brown of Wareham; two brothers, Daniel McNaught of Watertown and Harold McNaught of Walpole; two sisters, Rita Jardine of Norwood and Mildred Foley of Weymouth; and 13 grandchildren.

Burial was in Massachusetts National Cemetery, Bourne.

Funeral arrangements were by the Sweeney Funeral Home, 74 Elm St.

Florence M. Lowe, 72
Owned Beauty Salon

A funeral Mass for Florence M. (Tinson) Lowe, 72, of Quincy, was celebrated Tuesday at St. Mary's Church.

Mrs. Lowe died Jan. 17 at Carney Hospital in Boston after a brief illness.

She was the former owner and operator of Florence's Beauty Salon and the former manager of Beauty Garden and Beauty Time. She was also an instructor at Hanover Beauty Academy. She retired in 1970.

She was co-founder of St. Mary's School Guild and was a member of St. Mary's Ladies Sodality and the Keepsake Quilter's Guild. She also enjoyed working with ceramics.

She was born in Somerville and lived in Quincy most of her life.

She is survived by her husband, George R. Lowe Sr.; a son, George R. Lowe Jr. of Kingston; a daughter, Marjorie A. Perfetuo of Quincy; three grandchildren, Stephen P. Perfetuo and Lisa A. Perfetuo, both of Quincy, and Jennifer M. Lowe of Kingston; and a sister, Helen Barclay of Weston.

Burial was in St. Mary's Cemetery.

Funeral arrangements were by the Sweeney Brothers Home for Funerals, 1 Independence Ave.

Agustin L. Alfonso, 71
Stockroom Supervisor

A private funeral service for Agustin L. Alfonso, 71, of Quincy, was held Jan. 13 at the Sweeney Brothers Home for Funerals, 1 Independence Ave.

Mr. Alfonso died Jan. 10 at home after a brief illness.

He was a stockroom supervisor.

Born and educated in Havana, Cuba, he came to the United States in 1960 and lived in Jamaica Plain before moving to Quincy 10 years ago.

He is survived by his wife, Graciella (Ruiz) Alfonso; two daughters, Aimee Alfonso of Wollaston and Beatriz Alfonso of Weymouth; and two sisters.

Burial was private.

St. Joseph's Parish Planning 75th Anniversary Celebration

St. Joseph's Church, 550 Washington St., Quincy Point, is making plans to celebrate its 75th anniversary as a parish.

The 75th anniversary committee, chaired by John (Jake) Comer, has been meeting periodically since last fall to plan a year-long series of events to commemorate this "jubilee" year.

Fr. Daniel Graham, pastor of St. Joseph's Church, says the parish has been seeing many physical signs of renewal taking place at the St. Joseph's, namely in the church's restoration. The exterior has been painted, a new illuminated signed erected in front of the church and new plexiglass windows installed for the church interior.

"These are important, major reconstructive efforts to prepare our physical plant for our 75th anniversary," Fr. Graham said.

"An anniversary jubilee year is a time of joy to celebrate what God has done in our midst for the past 75 years. Begun in 1917, St. Joseph's Parish has been a dynamic herald of faith in the Quincy Point area for three quarters of a century.

"Many of you (Quincy residents) and your families entered this faith community through baptism, journeyed in your faith formation with us in our 65-year-old parochial school and have achieved academic excellence in your adult life. Others have joined us at varying stages of life," Fr. Graham said.

"The jubilee year is a special time for each and every one of youth because you are a part of the great history that makes up St. Joseph's parish family.

"We will be remembering the past and the faith-filled people who sacrificed to build St. Joseph's. Some of our relatives and ancestors were among those parishioners. We are planning some all inclusive events to celebrate the 75th anniversary so you might want to set your calenders ahead now," he added.

The first major anniversary event will be an alumni Communion Mass and breakfast Sunday, April 26 at 8:30 a.m. The celebrant of the Mass will be former curate, Fr. Bob Tyrrell, now at Archbishop Williams High School. Homolist will be Fr. Jim McCarthy, another former curate for many years who is presently director for the priests personnel office.

All former sisters and teachers as well as former St. Joseph's students and their families will be invited to attend. Following the Mass, a catered breakfast will be held in the new parish hall.

Tickets are $3.50. For tickets, contact the Alumni Communion Breakfast Chairperson, Mary-Jo Glavin Brogna at 472-0394. Anyone knowing addresses of former alumni who have moved out of the area is asked to inform Mary-Jo.

The next event marking the 75th anniversary will be a Communal Mass of Anointing of the Sick and Elderly of the Parish Saturday, June 20 at noon. in the new parish hall. The event will be chaired by Eleanor McBride and assisted by Judy Kahler. All parishioners who are need of the sacrament of the sick will be invited and transportation will be provided. There is a handicap access ramp.

The celebrant of the Mass will be the beloved former pastor, Fr. Joseph Downey, who served the church for 20 years. He will be assisted by Fr. Joe Raeke, former curate, who will give the homily. Fr. Raeke is presently assigned to Holy Family, Duxbury.

The major 75th anniversary event will be held Sunday, Sept. 27 at the 11:30 a.m. Mass. Bishop Alfred Hughes, vicar for administration for the Archdiocese, will be the principal celebrant and homolist.

Bishop Hughes was a visiting clergyman at St. Joseph's Church for many years while on the faculty of St. John's Seminary. He will be joined by all past and present priests and deacons who have served at St. Joseph's.

Following the Mass, the parish will host a special 75th anniversary banquet at Lantana in Randolph. Tickets are $30 per person for this five-course dinner. Banquet chairperson is Joe Kahler, 773-6089. Tables of 10 can be reserved.

Other jubilee activities planned this year include a collection of old memorabilia of St. Joseph's which will be on display at each major event. Memorabilia chairperson is Eleanor McBride, 472-6628. Anyone with items for the display should contact Eleanor.

St. Joseph's Anniversary is planning an ad book chaired by Eunice Ford, 773-9263 and Mal Creaven, 773-7557. They will be seeking patrons and sponsors for their commemorative ad book.

A parish anniversary cook book is being coordinated by Donna Bertrand, 479-5346. Parishioners and friends of St. Joseph's can submit their favorite recipes.

The final event marking the 75th anniversary of St. Joseph's will be a parish float in the annual Quincy Christmas Parade Sunday, Nov. 29. The float project is being chaired by Bob Allison and assisted by Fr. Dan Riley and the C.Y.O. of St. Joseph's.

The next 75th anniversary planning committee meeting will be held Sunday, Feb. 16 at 6 p.m. in the school cafeteria. Anyone wishing to serve on the committee can contact Chairperson John (Jake) Comer at 471-3534.

Members of the Steering Committee include Bob Allison, Bob and Eleanor McBride, Eunice Ford, Ron Denning, Sr. Anne Judge, Sr. Bernadette Noonan, Mary-Jo Brogna, Joe and Judy Kahler, Joe Hajjar, Rita Bouchie, Agnes Pitts, Mal Creaven, Eileen and Jake Comer and Elaine Mills.

Church School Open House Sunday At United First Parish

The Church School will hold an open house Sunday during the social hour following the 10:30 a.m. worship service at United First Parish Church (Unitarian Universalist), 1306 Hancock St., Quincy Center.

Dr. Sheldon Bennett, minister, will give the sermon "Promise the Children" during the service.

Matthew Cross, guest musician, will play flute selections. Norman Carey, music director, will accompany and will also play organ pieces.

Kay Johnson and Matt Malloy will usher.

Visitors are welcome and invited to the social hour following the service. Brenda Powers and members of the Religious Education Committee will host the social hour.

Everyone will be invited to visit the Church School classrooms during the social hour where children and teachers will show their projects and talk about what they have been learning. Visitors are welcome.

The Multi-Cultural Concert Series will present a concert of 20th century American songs by Soprano Anna Soranno at 3 p.m. Admission is $5, $3 for seniors.

Sunday evening at 7 p.m., Dr. Bennett will lead a discussion in the ongoing series "Understanding the Bible from a Liberal Perspective." Future dates are Feb. 9 and 23.

For more information, call 773-1290.

Free Screenings At Lambert Eye Center

Lambert Eye Center, 100 Congress St., is offering free eye screenings every Friday from 1 to 4 p.m.

The screenings are given to check to for glaucoma, cataracts and other eye disorders.

For more information or to make an appointment call 471-5665.

St. Agatha School Observing 'Catholic Schools Week'

Saint Agatha School, 440 Adams St., Milton, will observe "Catholic Schools Week" Jan. 27-31 with a series of programs on the theme "Discover Catholic Schools."

Monday will be Student Day followed by Mission Awareness Day on Tuesday.

The highlight of the week's celebration will be Wednesday at a 9 a.m. Mass offered by the Most Rev. Roberto O. Gonzalez, O.F.M. Following the Mass, coffee and donuts will be served in the school cafeteria. There will then be an Open House for parents and friends.

Thursday will be "Appreciation Day" for teachers and staff. Lunch will be served.

The week's celebration will culminate on Friday.

Parents and family members are urged to participate in the activities and attend the Open House Wednesday.

Councils For Children Meeting Jan. 28

The South Shore and Coastline Councils for Children will meet Tuesday, Jan. 28 from 7:30 to 9:30 p.m. at the East Milton Congregational Church, 610 Adams St., Milton.

Jack Hauck, South Shore and Coastline area director of the Department of Social Services, will give a 1992 update of the agency and its services.

For more information call Karen Iacobucci of Quincy at 773-1994.

United Way

SUN SPORTS

Basketball

North Takes Falmouth

The North Quincy boys' basketball team, enjoying one of its best seasons in some time, defeated Falmouth, 69-63, last Friday to improve its record to 7-3 (5-2 in the Old Colony League).

The Raiders hosted Weymouth Tuesday, will host high-flying Boston College High, coached by Quincy's Brian Buckley, Friday night at 7 p.m. and will be at Plymouth next Tuesday at 7 p.m.

Luke Sheets had his best game of the year against Falmouth with 14 points and six rebounds to spark the Red Raiders.

Sean Donovan had 13 points, Desmond Bellot 12 and Chris Olsen had nine points and nine rebounds.

Earlier in the week North Quincy defeated Barnstable, 72-62, led by Bellot who had 13 points and six assists.

Matt Flynn scored 13 points and was four for four from the free throw line with a minute to play, extending North's lead from two points to six.

Donovan had 11 points and seven rebounds and Tim Johnson scored 10 points.

Fouls Do Quincy In

The Quincy boys' basketball team was plagued with foul problems last week which played a major role in the Presidents' losses to Silver Lake and Barnstable. Quincy's record dropped to 4-6 (4-4 in the Old Colony League).

Quincy hosted Falmouth Tuesday, will be home to Bridgewater-Raynham Friday and will host Weymouth next Tuesday, completing a four-game home stand.

The Presidents led Barnstable, 37-31, at halftime but ran into foul trouble in the last two quarters as the Cape team went home with a 63-49 victory.

Robbie Kane had another big night for Quincy with 20 points. Dave Jolley scored 17 and Steve Loud had 10.

Steve Camara had 19 points and Matt Wilcox 13 for Barnstable's Red Raiders.

Earlier in the week Quincy had all kinds of foul problems as Silver Lake hit on 20 of 24 free throws in the second half and had 28 for 34 for the game to top the Presidents, 86-59.

Jolley went into the game as the league's second-leading scorer with a 17.2 points a game average but was held to nine points as he ran into early foul trouble and sat out much of the second half.

Several other Quincy players also ran into foul trouble as the Lakers paraded to the free throw line.

Mike Bartlett had his best game with 14 points and two steals, Kane had 11 points and Matt Dwyer had a fine game and scored 11 points.

"Fouls really hurt us and, although the score is not indicative, we can play with this team," said Quincy coach John Franceschini.

The Presidents will get their chance to get even when they host the Lakers on Feb. 11.

Silver Lake improved to 7-3 with the win.

--TOM SULLIVAN

CHAMPIONS IN THE Quincy Lodge of Elks Hoop Shoot Contest are, front row from left, Christine Fitzpatrick, Brian Miller and Colleen Nichol. Second row, Carolyn Williams, Geoffrey Meade, and Brian Doyle. Third row, Recreation Director Barry Welch and Ed Miller, Quincy Elks Hoop Shoot chairman.

SECOND AND THIRD place winners in the Quincy Lodge of Elks Hoops Shoot Contest are, front row from left, Chris Bregoli, Lowander Lee, Lauren Doyle, Elizabeth Calari, Chris Liccardi and Patrick Jaehnig. Second row, Shawn Walsh, Chuck Feeley, Nicole Cincotta, Hillary Miller and Mike Travers. Third row, Recreation Director Barry Welch and Quincy Elks Hoop Shoot Chairman Ed Miller

6 Local Champions In Hoop Shoot Contest

Local winners in the Elks' National Hoop Shoot Free Throw Contest have been announced.

The event is co-sponsored in Quincy by the Quincy Recreation Department and the Quincy Lodge of Elks.

Winners in six categories, three boys and three girls ages 8-13, will now advance to the Circle District Championship to compete against winners from nine other districts in southeastern Massachusetts.

First place trophies were awarded to Colleen Nichol and Brian Miller in the 8-9 year old category; Christine Fitzpatrick and Brian Doyle in the 10-11 year old category; and Carolyn Williams and Geoffrey Meade in the 12-13 category.

More than 250 youngsters took part in the Quincy competition which was conducted at nine recreation programs supervised by leaders from the Recreation Dept.

The Elks Hoop Shoot is in it's 20th year and more than 3 million boys and girls are expected to participate this year.

The second and third place finishers also received trophies from Ed Miller, Hoop Shoot chairman for the Quincy Elks. Director of Recreation Barry Welch presented certificates to all center champions.

Those receiving trophies were, second place, Patrick Jaehnig and Nicole Cinotta, age 8-9; Shawn Walsh and Hillary Miller, age 10-11; Mike Travers, age 12-13.

Third place winners were Chris Licciardi and Elizabeth Caliri and Lauren Doyle (tie), age 8-9; Chris Bregoli and Lee Lowander, age 10-11; and Chuck Feely, age 12-13.

Center champions are Matt Mooney, Mark Robertson, Patrick Bregoli, Dean Zoia, Jr., Eric Stanton, Ryan Hutchings, Ben Powell, Jim Parastatides, Paul Pollini, Tanya Young, Rita Griffin, Tonia Fraser, Danielle Gaglione, Neila Foster, Debra Brancaccio, Andrew Currie, Jim Munchbach, John Hurley, Randy Feetham, Shawn Cheney, Brian Deshler, Brian Deptula, Jarrod DeCelle, Mike Greene, Mike Fournier, Joe Mariano, Eric Wirtz, Kevin Sullivan, Mark Stanton, Ryan Nickerson, Mark Froelich and Matt Noonan.

The Quincy Lodge of Elks will be the host of the Circle District Championship Saturday, Feb. 1.

Girls Basketball

North Girls Win 8th

The North Quincy girls' basketball team defeated Falmouth, 36-29, last Friday to improve its record to 8-3 (6-1 in the Old Colony League).

The North girls played at Weymouth Tuesday and will host Plymouth next Tuesday night.

Jen White scored 12 points and had 16 rebounds to spark North against Falmouth as the North defense was outstanding, holding Falmouth's leading scorer, Aimee Eggleston (25 points a game) to just two second-half points.

Regina Murphy and Noreen McDonough led the North defense and Tricia Hughes contributed nine points. Maureen McCarthy played an outstanding game on the boards.

The North girls, who trailed at the half of several games, had a 25-16 lead at the intermission this time.

Earlier in the week North defeated Barnstable, 55-50, as Cindy White scored a career-high 24 points and Hughes scored a career-high 22 points.

McDonough played an outstanding game from her point guard position.

Quincy Girls Put It Together

The Quincy girls' basketball team has had a frustrating season but it put together one of its bettor efforts last Friday to defeat Barnstable, 62-49. It's record is now 2-7.

Quincy played at Falmouth Tuesday, will be at Bridgewater-Raynham Friday night and will visit Weymouth next Tuesday, completing a four-game road trip.

Kristi Richmond scored 18 points to lead Quincy over Barnstable.

Debbie Gray and Kim Marsden had 13 points each as Quincy trailed by six points with five minutes left in the game.

Gray scored on three successive layups and Richmond hit six straight free throws to put the game out of reach for the Cape team.

Earlier in the week Quincy lost to Silver Lake, 54-32, as Laker sophomore Amy King killed the Quincy girls with 23 points, 16 rebounds and five blocked shots.

Rendle Receives Third Varsity Volleyball Letter

Junior co-captain Holly Rendle, a graduate of North Quincy high school, recently received her third varsity letter as a member of the Colgate University women's volleyball team.

Rendle, an outside hitter, appeared in 91 games for the Red Raiders this fall after having her 1990 cut short by a shoulder injury which required surgery.

She had 174 kills, 271 digs, and 25 service aces this fall, and ranked among the Patriot League conference leaders in dig average with 2.98.

Colgate, which had a 22-6 overall record, posted a perfect 7-0 Patriot League ledger. The Red Raiders were team champions at the Yale and Colgate Invitationals but fell to Army in the league's postseason tournament finals.

Rendle, who is majoring in sociology/anthropology, was a three-time all-Suburban League and Patriot Ledger all-scholastic choice at NQHS. In 1987, her team was undefeated as Division 1 state champions.

Quincy Pound Adoptables

American Eskimo, male, 8 months, all white thick coat and curly, bushy tail, needs training.

Yellow Labrador Retriever, male, 8 months, good personality.

Black Labrador Retriever, female, 1 year, friendly.

Officers Phyllis Berlucchi and Bruce DiBella, 773-6297, daily hours 8:30 am-4:30 pm Except Sunday Adoption hours 8:30-9:30 am and 3:30-4:30 pm

Hockey

Quincy, North Stay In Title Contention

By TOM SULLIVAN

Last week's Quincy-North Quincy hockey game lived up to expectations as the rivals battled each other to a 1-1 tie and stayed in contention for the Old Colony League crown.

Later in the week North tied Plymouth, 1-1, while Quincy was shut out for the first time, bowing to defending state Div. 1 champion Barnstable, 4-0.

North went into last night's game with Silver Lake with a 5-3-2 overall record (3-2-2 in the league), while Quincy went into the Plymouth game with a 4-3-4 overall mark (3-2-3 in the league).

Quincy will host Falmouth Saturday at 6:40 at the Quincy Youth Arena and will be at Silver Lake Saturday, Feb. 1 at 6:45.

North will be at Barnstable Saturday at 7:45 and will be home to Falmouth Wednesday night at 8 at the Youth Arena.

Quincy and North engaged in an outstanding game with few penalties, fine skating, some outstanding defensive play and brilliant performances by the rival goalies, Steve MacPherson of Quincy and Dennis Ruggere of North.

"This was just an outstanding hockey game," said Quincy coach Bob Sylvia. "It really was a big game for both teams, certainly one of the most meaningful in some time. Both teams have a legitimate chance to win the league title and that hasn't happened for many years.

"It's amazing how the pendulum has swung in this rivalry. I've been here since the 1965-66 season and for the first 12 years we never lost to North. But right now we haven't beaten them in seven years."

"It was a great game to be involved with," said North's second-year coach Tom Benson. "It was nice in that it was such a meaningful game in the standings."

Any one of six teams could win the league title with only Bridgewater-Raynham and Silver Lake apparently out of the running.

The Presidents dominated the first period but scored only once on Scott MacPherson's 14th goal of the year. Dan Morrell assisted. MacPherson is the number three scorer in the league.

North rebounded in the second period and tied the score on Aiden O'Donoghue's goal. Mike Christopherson and Matt Riley assisted.

"We had our chances, but give credit to their goalie," said Sylvia. "Our big gun, Scott MacPherson, had five or six shots from point-blank range, but the kid came up with the big saves."

Saturday night North's junior goalie, Sean Connelly, had an outstanding game with 30 saves in North's 1-1 tie with Plymouth, the league leader.

North's defense was excellent and Riley gave North the tie with his goal with newcomer Bob Fitzgerald assisting.

Fitzgerald, a transfer from Catholic Memorial, was just declared eligible by the MIAA and his assist was his first point for the Raiders.

"Bob comes with the reputation of being a big scorer and he should help make up for the loss of our top scorer, Mike DesRoche," said Benson.

"He is a fine skater and shooter and I expect him to pick up our offense. It's great to have him with us."

The Quincy-Barnstable game was one of the roughest of the year with numerous penalties. The Presidents had their chances but were frustrated by the many penalties against them.

Baseball

Morrisette To Host Regional Tourney In August

By STEVE KAVANAGH

The baseball season may seem far away right now but don't tell that to Henry "Hank" Bradley.

Bradley has been busy planning the 1992 American Legion Northeast Regional Baseball Tournament which will be held at Adams Field in August.

Morrisette Legion Post is the host for the tourney and Bradley, a Post member and Quincy's Veterans Services Director, is the tournament committee chairman.

The double-elimination tournament will feature the American Legion State Champions from Massachusetts, Maine, Connecticut, New Hampshire, Vermont, Rhode Island and New Jersey. In the event Morrisette wins the state championship the state runner up will qualify.

The winner of the Northeast Regional will advance to the American Legion World Series in Fargo, North Dakota, with the winners of the seven other regional tournaments.

American Legion National Commander Dominic DeFrancesco is expected to be in Quincy, Monday, Jan. 27. Bradley said he hopes DeFrancesco can attend a contract signing at Mayor James Sheets office.

Morrisette bid $8,000 to host the tournament and the Morrisette Alumni Association has raised about half of that. Bradley said another fund raising golf tournament will likely be held.

The money goes to the national organization to help defray expenses for transporting and housing teams and umpires.

Concession and souvenir stands will be available and Bradley said he hopes to have commemorative t-shirts and souvenirs designed for the tournament.

"Hopefully we'll be erecting some smaller flag poles in the vicinity of the scoreboard to raise the state flags of the teams that are playing," Bradley said.

PAL Plans 3.5 Road Race

The Quincy Police Athletic League, Inc. will hold a 3.5 mile road race Sunday, May 17, at 10 a.m.

The race will start and finish at Veterans Memorial Stadium.

Officer Bob Hanna is race director and Chief Francis Mullen is honorary race director.

Entry fee is $8 before May 1 and $10 after. T-shirts will go to the first 300 entrants and prizes will go to the top three finishers in each male and female category; youth under 15, juniors 16-19, open 20-29, sub-masters 30-39, masters 40-49, seniors 50-59, veterans 60 and over, and wheelchair entrants.

The Officer Richard Flynn Memorial Trophy will be awarded to the first Quincy police officer to finish.

Checks or money orders made payable to Quincy Police Athletic League, Inc., should be mailed to Quincy Police Athletic League, Inc., P.O. Box 215, Quincy, 02269.

Quincy, North Winter Home Sports Schedule

Jan. 22 Through Jan. 28

Wednesday, Jan. 22

•NQHS Hockey vs. Silver Lake, JV 5:30 p.m., Varsity 6:40 p.m.

•NQHS Wrestling vs. Plymouth, 5 p.m.

Thursday, Jan. 23

•NQHS Swimming vs. Cohasset, 4 p.m.

Friday, Jan. 24

•NQHS Boys Basketball vs. B.C. High, Freshman 3:30 p.m., JV 5:30 p.m., Varsity 7 p.m.

•QHS Boys Basketball vs. Bridgewater-Raynham, Freshman 3:30 p.m., JV 5:30 p.m., Varsity 7 p.m.

Saturday, Jan. 25

•QHS Hockey vs. Falmouth, Varsity 6:40 p.m., JV 8 p.m.

•NQHS Wrestling, Quad Meet vs. B.C. High, Brookline and Framingham, noon.

Tuesday, Jan. 28

•QHS Boys Basketball vs. Weymouth, Freshman 3:30 p.m., JV 5:30 p.m. and Varsity 7 p.m.

•NQHS Girls Basketball vs. Plymouth, Freshman 3:15 p.m., JV 5:30 p.m., Varsity 7 p.m.

•NQHS Swimming vs. Waltham, 4 p.m.

•QHS Boys and Girls Track vs. Silver Lake at Taunton, 3:30 p.m.

Track

North Clinches .500 Season

The North Quincy boys' track team clinched its first .500 season in 10 years with a 59-32 victory over Bridgewater-Raynham last week to improve its record to 3-2.

The Raiders finished their dual meet season yesterday (Wednesday) against Falmouth and now get ready for the sectional, state and New England championships.

North's winners against B-R were Mike Yee, 50-yard hurdles; Tony Licciardi, 50-dash; Jeremy Gott, 600; Josh Walty, 1000; Eric Torvi, mile; John O'Donnell, high jump; Scott Kohler, shot put; the 4x176 relay team of John O'Donnell, Marc Larson, Chris Murray and Licciardi, and the 4x440 team of Mark Sinclair, Yee, Gott and Josh O'Donnell.

Taking second places were Larson, 50 hurdles; Sinclair, 600; and Jason Carson, two-mile.

Placing third were Mark Cocuzzo, 50; Josh O'Donnell, 600; Keith Lentini, 1000; freshman Matt Fatseas, mile; and Justin Dilks, shot put.

Licciardi, Walty, Carson and Dilks are only sophomores.

Quincy Youth Hockey Fundraiser Sunday

The Quincy Youth Hockey Association will hold a fundraiser on "Super Bowl Sunday," Jan. 26 from noon to 5 p.m. in conjunction with Papa Gino's, 1 Beale St., Wollaston.

A portion of all sales, including in-house, take-out, and delivery (in the North Quincy and Wollaston areas only) will be donated to help defray rising costs to the over 600 children who participate in the hockey program.

To participate in the program through take-out, or for more information, call 770-3444.

NEWSCARRIERS WANTED
Here's a chance to earn extra money by building a Quincy Sun home delivery route.
Telephone: 471-3100

"KICKS FOR KIDS"
Brand Name Children's Footwear
10% OFF Already Low Prices with this Ad
Rte 18 South Weymouth
(Across from Factory Paint)
Mon-Sat 10-5 331-8028
Expires 1-31/92

Always Buying New & Old
TAJ
COIN, STAMPS and SPORTS CARDS
9 Maple St., Quincy, MA 02169
479-1652
Complete Line of Supplies

SUBSCRIPTION FORM
FILL OUT THIS SUBSCRIPTION BLANK AND MAIL TO
The Quincy Sun
1372 HANCOCK STREET, QUINCY, MA 02169
NAME _____
STREET _____
CITY _____ STATE _____ ZIP _____
CHECK ONE BOX IN EACH COLUMN
( ) 1 YEAR IN QUINCY $12.00
( ) 1 YEAR OUTSIDE QUINCY $14.00
( ) 1 YEAR OUT OF STATE $17.00
( ) CHECK ENCLOSED
( ) PLEASE BILL ME

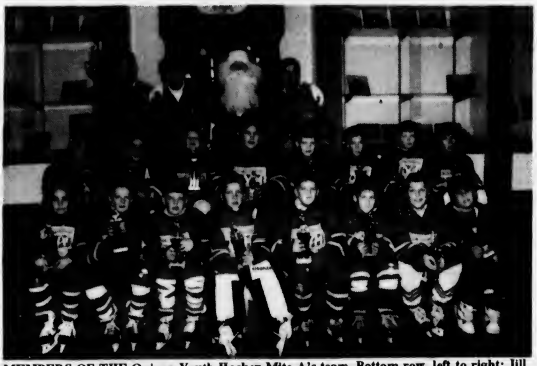

MEMBERS OF THE Quincy Youth Hockey Mite A's team. Bottom row, left to right: Jill McInnis, Dan Kennedy, Scott MacDonald, Ryan Kruegar, Chris Griffin, Domenic Papile, Shane Kabilian, Ryan Murray. Middle row: Frankie Currerl, Tom Sullivan, Didier Alther, Kiva Tupe, Jim Cashins, Steve Goff, Sean Dooley, Scott Mattson. Top row: Coaches Steve Papile and Mike DesRoche, Santa Claus, Coach Tom Sullivan.

Youth Hockey

Colonial Holds Lead

Colonial Federal holds an eight-point lead in the Pee Wee House League after getting by Keohane's, 6-5.

Chris Knox scored two goals and Scott Shepherd, Mike Martin, Jon Haddad and Jim Hasson one each. Ken O'Connell had two assists and Hasson and Joe Bracken one each.

Steve Kiley, Mike Balducci, Andre Nagy, Brian Beaton and John Masone scored for Keohane's and Justin Whitman and Mike Gallagher had assists.

New England Deli edged Marina Bay Taxi, 5-4, on goals by Rich Perona, Tim Hunter, Brian Gates, Gene Silverman and Dave Rowell. Chris Katides had two assists and Hunter, Perona, Brad Macauley and Gates one apiece.

Paul Princiotto, Matt Langille, A.J. Quinn and Carlos Ashmanskas scored for Marina Bay and Dennis Allen, Chris DiMattia, Mark Glynn, Quinn and Chris Wilkie had assists.

Marina Bay edged Colonial Federal, 4-3, with Glynn, Tim Lewis, Quinn and Matt Radzevich scoring the goals and Langille, Princiotto, Justin Doty, Quinn, Lewis, Jason Snaith and Glynn having assists.

Billy Graney, Ken O'Connell and Hasson scored for Colonial Federal and Haddad, Shepherd and Bracken had assists.

Keohane's topped N.E. Deli, 4-1, on goals by Masone, Whitman, Beaton and Kiley. Balducci, Beaton, Kiley and Masone had assists.

Macauley scored for Deli with Glenn Chase assisting.

The standings: Colonial Federal, 9-1-3; Keohane's, 6-6-1; Marina Bay Taxi, 6-7; N.E. Deli, 2-9-2.

Ryan's 4 Goals Spark Purdy's

Samoset Pharmacy edged Lydon-Russell, 3-2, in Mite House League action.

Mark Gibbons had two goals and Pat O'Donnell one. Billy McKeon had two assists and O'Donnell, Gibbons and Paul Flynn one each. Mark Giese and Jeremiah Hasson scored for Lydon and Matt Minicucci had an assist.

The Paul Harold Club defeated Balducci's, 3-1, as Matthew Glynn scored twice and Jordan Virtue once. Ryan Graeber, Andy Ross and Steve Kelly had assists. Brian Stock scored for Balducci's.

Billy Ryan's four goals sparked Purdy's Ice Cream to a 10-0 win over Neponset Valley Survey. John Segalla had two goals and John Chevalier, Brian Lewis, Steve Wilkie and Kenny Reichel one each. Joe Cox had two assists and Lewis, Wilkie, Frank Guest, Ryan, John Segalla, Steve Segalla and Jamie Chiocchio one each.

Purdy's and Balducci's tied, 1-1, with Wilkie scoring for Purdy's and Josh Giordani for Balducci's.

Neponset Valley and Samoset tied, 2-2, as Shawn Richardson and Shaun Lynch scored for Neponset Valley with an assist for Richardson, and Matt Kenney and Pat O'Donnell scored for Samoset and Ryan Doyle and Billy McKeon had assists.

Harold and Lydon-Russell also tied, 3-3, with Adam Smith scoring twice and Virtue once for Harold and Graever and Glynn having assists.

Graham McShane, Giese and Hasson scored for Lydon and Giese had an assist.

Gamel's Hat Trick Powers Burgin

Johnson Motor Parts edged the Quincy Sun, 4-3, and holds a two-point lead in the Squirt House League.

Jeff Glynn, Jon Paquette, Sean Dooley and Spike Bertucci scored the goals and Glynn had two assists and Chris Griffin and John Sullivan one each.

Joe Ardagna had two goals and Pat Grogan one for The Sun and Sean Haidul had an assist.

Doran & Horrigan blasted Green Environmental, 9-2, with Chris Cullen having a hat trick, Ryan Barrett two goals and Matt Gibbons, Kiva Tupe, Josh Silverman and Billy Griffin one each. Griffin had three assists and Tupe, Ryan Krueger, Bobby Harvey and Barrett one each.

Brian Quinn and Tom Gouthro scored for Green.

Ron Gamel's hat trick led Burgin Platner over Granite Auto Electric, 8-6. Scott MacDonald had two goals and Mike Sullivan, Paul Markarian and Didier Alther one each. Alther, Gamel and Dom Papile had three assists each, MacDonald two and Sullivan, John Katsarikas and Sean Slattery one apiece.

Shane Kabilian, had four goals and Jim Sullivan and Mike Welch one each for Granite Auto. Tom Hughes had three assists, Sean McCusker two and Bill Morrell, Chris Carthas, Sullivan, Welch and Kevin Regan one each.

The standings: Johnson Motor Parts, 8-3-1; Doran & Horrigan, 7-4-1; Quincy Sun, 6-4-2; Burgin Platner, 5-6-1; Green Environmental, 5-6-1; Granite Auto Electric, 2-10.

Wrestling

Souza, Sleiman Quincy Standouts

The Quincy wrestling team is off to a slow start with only a 39-29 victory over Waltham in its first month of competition.

However, two wrestlers have been outstanding. Senior captain Greg Souza (140, 145) is 7-0 in dual meets and won the Westside Invitational for the third year in a row and placed second in the Lowell Holiday Tournament.

Senior Ally Sleiman (152) is 8-0 in dual meets and won both the Westside Invitational for the second year in a row and the Sanford (Me.) Tournament and took second in the Lowell Tournament.

Fifth-year head coach Lou Venturelli is joined by two first-year assistants, former Quincy wrestlers Chris Mackey and John Heath.

"We are not discouraged by the 1-8 dual meet record," said Venturelli. "When you look at the quality of our schedule and what we've had to work with in terms of numbers, we are actually quite pleased with the progress of the team. Once again, our biggest problem is having the kids to work with. We are down to 16 boys after only a month into the season."

Sophomore Shane O'Connor (103) has shown promise, pinning two of his last four opponents after a slow start.

Freshman Matt Miller (112) has done the same with his first two wins coming by pins in the last three starts.

"These two are a dynamic opening act," said Venturelli. "If I can just get them both to win in the same meet, we'll be fine."

Wrestling junior varsity behind Miller is first-year senior Lisa Ross, the first girl to wrestle for Quincy.

"Lisa has had to overcome obvious barriers and I give her a lot of credit," said the Quincy coach. "She has more courage than 95 percent of the boys in the school who could be helping this team."

Forfeits at 119 and 130 pounds are a source of frustration for the Presidents. Promising sophomore Peter Penwarden (125) is 3-4 and showing a lot of promise.

Sophomore Ashley Davis (140, 145) is 4-5, senior Clint Currie (160, 171) is 5-3, junior Mark Nutley (160, 171) is 2-4 and junior Guy Schipellite (heavyweight) is still looking for his first win.

New to the team and in the starting lineup are freshman Bryan Gallahue (135), senior Mike Anderson (171, 189), sophomore Mike Elder (189) and freshman Mike Feeley (heavyweight).

Wrestling well for the jayvees are freshman Jason Bennett (145) and junior Damian Carini (145).

"Our goals now are to strengthen the chances of having a few sectional or state champions and, of course, to beat North Quincy," said Venturelli.

The Presidents will face Xaverian, Lowell and Norwood in a quad meet Saturday at 1 p.m. at Xaverian and will host Bridgewater-Raynham next Wednesday at 7 p.m. The meet at North Quincy will be Feb. 5 at 7 p.m.

--TOM SULLIVAN

Girls Track

North Defeats B-R

The North Quincy girls's track team defeated Bridgewater-Raynham, 60-31, last week to up its record to 4-1.

North met Falmouth yesterday (Wednesday) in its final dual meet and now gets ready for the "big meets," the sectional, state and New England championships.

North's winners against B-R were Amy Wong, 50-yard dash; Jennifer Nutley, 300; Melanie Gaziano, 1000; Suzanne Lewis, mile; freshman Laura Blaikie, two-mile; Heather Rendle, high jump; Trish McNamara, shot put; and the 4x176 relay team of Wong, Ilana Cobban, Susanne Hamilton and Nutley.

Finishing second were Hamilton, 300; Erin Duggan, mile; Kristy Kabilian, two-mile; Katy Deady, high jump; and freshman Tracy Gross, shot put.

Taking third places were Deady, 50; Cobban, 600; freshman Katie Gustafson, two-mile; and Anh Ho, shot put.

In the State Coaches Meet at Harvard University last weekend, Lewis won the two-mile in 11:37 and Wong placed sixth in the 55-meter dash in 7.65 after setting a school record of 7.2 in the semifinals.

Other North Quincy state qualifiers are Hamilton and Nutley in the 300 and Duggan in the two-mile (12.415). She won the unseeded section.

"The girls have done really well in dual meets and our second season now begins," said coach Geoff Hennessy. "Our younger girls have improved in every meet and I feel we can make a good showing in the big meets."

--TOM SULLIVAN

BORED?

Start A Quincy Sun Delivery Route.

You'll Be Part Of The Business World.

Call 471-3100 or Apply in Person

The Quincy Sun

1372 Hancock Street, Quincy Square 471-3100

McCauley Candidate For GOP State Committeeman

Former Mayor Francis McCauley announces he is a candidate for Republican State Committeeman for the Norfolk senatorial district.

The Norfolk district encompasses the city of Quincy and the towns of Avon, Braintree and Holbrook. The present incumbent, Andrew Card of Holbrook, special assistant to President Bush, is not seeking re-election.

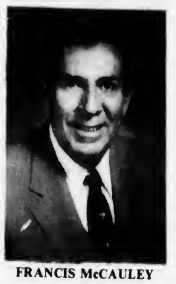

FRANCIS McCAULEY

The Republican State Committee is comprised of 40 men and women elected from each of the state's senatorial districts. The role of the state committee is to choose a party chairman, and to promote the aims and goals of the Republican Party.

McCauley has been active in Republican Party politics for more than 30 years. He has been a member of the Republican City Committee for 32 years, serving as committee treasurer five years. He has also been a delegate to six Republican state conventions.

A graduate of Boston College High School, McCauley attended Boston College and graduated with honors from Bentley College. He retired from a Quincy bank upon his election as mayor of Quincy in 1981.

Besides serving eight years as mayor, McCauley served on the City Council eight years and six years of the School Committee. In March, 1968 he was appointed to the Selective Service Board no. 27 by President Lyndon Johnson on recommendation of Gov. John Volpe. In March, 1969, Gov. Francis Sargent appointed him to the Quincy Housing Authority, where he served five years including a year as chairman.

During the 1990 state election, McCauley was active in the campaigns of Gov. William Weld, Lt. Gov. Paul Cellucci and State Treasurer Joseph Malone. Last March, Malone appointed McCauley executive director of the state Board of Retirement.

McCauley is married to the former Sandra MacKinnon of Quincy. They are the parents of five children and grandparents of four.

A Year Later Pain Remains For Families Of 3 Fire Victims

(Cont'd from Page 1)

that's what I try to do," Vanelli said.

She was also one of the many people who helped the family rebuild the house.

"I wanted to be a part of it. I wanted to do something for them, to let them know I cared even though Magga wasn't around," she said, adding that she initially met the Cortez family through her friendship with Magga.

Like Herminio and Hilda Cortez, Vanelli also had her own reasons for feeling guilty about the death of Magga and the two children.

"I felt bad because I'd broken plans with Magga for that night," she said. "I felt bad because if we had actually gone out, it may not have happened. But eventually I just figured there was nothing I could have done. It might have happened another day, or it might have happened when we came back.

"I think about Magga a lot. I miss her kindness and her willingness to be a friend and always be around. She always thought about other people before herself. Magga always thought about other people's feelings."

Perhaps no one was hurt more deeply by the three deaths than Gloria Wall of Germantown. In addition to the loss of her beloved sister, she also had to cope with the fact that her only two children were dead.

"I'm really still in shock," she said. "It's not one of those things you recover from; I don't think it'll ever be like it used to be. I think we're basically getting by.

"But my house is not really a home anymore. It's just a place to sleep, now that the kids aren't here. Sometimes I don't even want to come home. I also miss Magga very much. She was like a little second Mom to my kids."

Unlike her sister Hilda, however, Wall said she never experienced a loss of faith in God. Rather, it was this faith that gave her the strength to go on.

"I'm very religious," she said. "If it wasn't for my faith in God, it would be a lot harder. But I believe in Him, and know that He's taking care of my kids. I think He's the One that's helping me out right now. If you believe that, you can deal with something like this."

Wall is also continuing to see a psychiatrist to help her with her pain.

"When it (the deaths) first happened, I was basically in a daze, in total shock. I didn't cry at all. The doctor helped me cry it out and showed me the anger I was feeling. All the emotion came out, and that's why I'm in a steady mind, because of him."

She also gave her husband, Lawrence, credit for giving her support throughout the ordeal. Wall noted that the couple flew to Nevada in both July and December to visit his parents and to find a temporary change of scene for therapeutic reasons.

Wall also took heart when she saw all the people helping to rebuild her parents' home.

"That was wonderful," she said. "All of a sudden, we gained friends we never knew. And we're still very good friends with every one of them. We appreciate everything they've done.

"All of Quincy is responsible for helping us. (Councillor-at-Large) Michael Cheney, (Ward 1 Councillor) Peter Kolson and all the city officials helped us. It's a very good town, Quincy. If it happened in another city, the response probably wouldn't have been as good."

Hilda Cortez agreed, singling out her next-door neighbor, Renee Stone, as the "key factor" who spearheaded the movement to rebuild the Cortez home.

"She organized everyone to get together and got everything going," said Cortez. "Renee has been a really good friend to us. She's a real humanitarian."

Asked to respond to such praise, Stone refused to be labeled as such.

"I think of lot of people would have done it," said Stone. "And I didn't do it alone; it was everybody that did it. It was a group effort.

"To think that something like that even happened in our own backyard is still such a shock. I never want to see something like that ever happen again. I am glad, though, for the friendships that came out of it. We'll always be friends, forever."

Despite the fact that Stone and so many others have become such good friends, however, the family members must still deal, in their own separate ways, with the loss of their loved ones. No one is quite certain what to expect in the days to come.

"The future's too twisted, it's so uncertain right now," said Cortez. "You can only hope for the best."

"I don't know what's going to happen down the road," said Wall. "We have no plans for the future. You live for today, and you let tomorrow be there.

"But I'm really hoping for another baby someday," she added with a smile.

For now, the bright hopes for the future must contrast with the dark memories of the past. Memories such as that of the two children being taken to see a production of Peter Pan in Boston, where the family bought Buddy a T-shirt that said, ironically, "Never Gonna Grow Up." Another painful memory, said Hilda Cortez, is one from New Year's Day, 1991, when she and other family members kidded her sister about her 26th birthday, which would have been this past September.

"No, that's never going to happen," Magga Cortez told her family. "I'm going to be 25 forever."

Crime Watch

By ROBERT HANNA
Crime Prevention Officer
Quincy Police Department

The Con Artist

Part II

The following is a list of schemes or 'con games' that the con man is likely to try on you.

Home Improvement:

Home repair/improvement; City Inspector; Termite or pest control inspector.

Bank Related:

Bank examiner; Pigeon drop

Investment:

Franchise/vending; land frauds; inventions; Security investments; Work-at-home.

Postal Frauds:

Chain letters; magazine subscriptions; unordered merchandise; correspondence courses.

Others:

Bait and Switch	Charity Rackets
Computer Dating	Debt Consolidation
Contracts	Dance Lessons
Freezer Plans	Psychic/fortune tellers
Health clubs	Job placement
Lonely hearts	Medical quackery
Missing heirs	Referral sales
Talent Scouts	Pyramid schemes

Fake officials

Some rules:

- Always investigate before investing money or signing a contract.
- Be suspicious about extraordinary promises of high or unusual monetary returns, or a 'bargain' no one else can match.
- Don't discuss your personal finances or give cash to strangers.
- Don't be too embarrassed to report that you've been victimized or swindled
- Testify in court, if asked, to help stop this kind of crime.

The Con Game:

Most successful con games are old schemes for today's circumstances. The old "salting the gold mine' scheme is still being practiced, for example, but today's 'salting' occurs in living rooms, not abandoned mines. In the old ruse, you may remember, unscrupulous mine owners would place a few gold nuggets in exhausted miens so they could sell them for inflated profits. In one recent scheme a con artist bought six color television sets, at the regular price from a retail store, then sold them, still in their cartons, to six prominent persons for one fifth of their original price. Later, he hired several high school students as telephone solicitors to sell 'carloads' of TV sets purchased new from a bankrupt retail chain. When potential customers balked, the con artist used as references the original six customers who had been 'salted.' Before the police were alerted, he collected almost $60,000.

Robert Kane Jr. Receives Political Science Degree From UMass Boston

Robert P. Kane Jr., formerly of Quincy, recently received a politicial science degree from the University of Massachusetts at Boston.

Kane, who was also named to the Dean's List, plans to enter law school in the fall. He attended Quincy Public Schools in his elementary and middle school years and is a 1985 graduate of Boston College High School.

The son of Robert and Maureen Kane of 9 Edwin St., he has recently relocated to Florida.

Bowling

McAllister Team St. John's First Half Winners

Bud McAllister's team won the first half of St. John's Holy Name Bowling League with a 75-45 record. Karl Vonhartenstein's team was second at 62-58.

The rest of the standings: Aldo Saluti, 59-61; Joe Matarazzo, 58-62; John Grande, 53-67; Jim Mastrantonio, 53-67.

Dave Nolan rolled the weekly high single of 125, Grande had 120 and Duey DiCesare 115. Grande had the high three of 343 and Mastrantonio rolled 316.

Mastrantonio's team had the high single of 397 and Matarazzo's team had 390. Mastrantonio also had the high team three of 1157 and McAllister had 1124.

The Top Ten: Grande, 103.5; Bob Saluti, 103; Mastrantonio, 101.21; Mike Hart, 96.22; Nolan, 96.11; Don Gilliland, 95.49; Dan Dieso, 93.98; McAllister, 93.6; Matarazzo, 93.55; Rich Warner, 93.41.

WANTED
Retail Advertising Salespersons
Full and Part Time
The Quincy Sun
1372 Hancock St., Quincy
471-3100

BUSINESS & REAL ESTATE

Joseph Doran Honored By CIC For Commitment

J. Joseph Doran, CIC, of Quincy, was honored recently by the Society of Certified Insurance Counselors for his more than five years of "steadfast commitment to leadership and excellence through continuing insurance education."

JOSEPH DORAN

The CIC noted that Doran's commitment to excellence "has been demonstrated through outstanding individual achievement and through the highest level of professional competence in all areas of the insurance business."

Doran, president of of Doran & Horrigan Insurance Agency Inc., earned the CIC designation in 1983 and ranks among the top 1% of agents and producers in America.

More insurance professionals participate in the CIC Educational System than in any other type of insurance education program.

Edward Flavin Elected Mass. Real Estate Appraisers Trustee

Edward Flavin, MRA, of Quincy, has been elected to the Board of Trustees of the Massachusetts Board of Real Estate Appraisers, a 600-member organization organized in 1934 to train, educate and designate qualified men and women as real estate appraisers.

EDWARD FLAVIN

A designated MRA member of the board since 1984, Flavin is qualified to appraise all types of real property. He is president of Flavin & Flavin Realty, Inc., in Quincy, and the past president of Quincy and South Shore Board of Realtors.

He is active in many neighborhood and civic associations and lives with his wife and three sons in Quincy.

Donna Ruseckas Suffolk Assistant AD

Donna M. Ruseckas of Quincy has been appointed assistant director of athletics at Suffolk University, announces athletic director James E. Nelson.

A 1982 graduate of Bridgewater State College, Ruseckas has been serving as a physical education elementary teacher in the Weymouth Public Schools. She has also served as curriculum director at the West Roxbury Community School.

Her coaching experience includes head volleyball and softball coach at Weymouth North High School and assistant basketball coach at that school and Weymouth South High School. She also served as associate softball coach at the University of Massachusetts in Boston.

DONNA RUSECKAS

Ruseckas is a member of the South Boston Sports Hall of Fame Committee and a past member of the Massachusetts Association for health, physical education, recreation and dance.

"We are delighted to have Donna Ruseckas join our athletic staff," Nelson said in making the announcement. "She brings outstanding credentials to the position, has good athletic experience and should be an asset to our department."

Norfolk County Bar Assn. Establishes Speakers Bureau

The Norfolk County Bar Association announces the establishment of a Speakers Bureau that will provide speakers on law-related matters to groups of 30 people or more without charge to the group.

Attorneys knowledgeable in topics which include bankruptcy, collections, consumer law, conveyancing, incorporations, criminal law, divorces, landlord-tenant, malpractice claims, patents, personal injury cases, social security law, wills, estate planning, workman's compensation and zoning are available to meet with groups.

For more information contact one of the following Bar Association officers: President Helen Abdallah-Donohue, Norwood; President-Elect Matthew J. McDonnell, Quincy; Vice President Louis A. Cassis, Quincy; Secretary William J. McNulty Jr., Dedham; Treasurer Loretta S. O'Brien, Norwood; Past President John Dugan, Medfield; or Bar Association Executive Director Adrienne Clarke at 471-9693.

HELP WANTED

School Safety Officer

School Safety Officer for Quincy Public Schools. Must qualify as a Security Guard under Civil Service classification plan. Must submit to criminal background check. High School diploma required. Bachelor's degree preferred. Salary range $17,000-$21,000.

Applications are available in the Personnel Office, 70 Coddington Street (Woodward Avenue), Quincy and must be returned no later than Friday, January 31, 1992.

Douglas Connor Top Seller At Conway Wollaston Office

Douglas Connors has been named tops in sales for the month of December at the Wollaston office of Jack Conway & Company, Inc., announces Conway President Dick Cahill.

Connors has consistently been among the leaders in sales and listings for the company.

Jack Conway & Company, Inc. is the largest independent real estate company in Massachusetts.

Jean LaCivita Joins Quincy Ad Agency

Jean LaCivita has been named senior account executive at Devine & Pearson, Inc. Advertising of Quincy.

LaCivita joined Devine & Pearson in 1983 in account management and was later promoted to Production Manager. She is currently responsible for handling accounts including General Foods Jello Brand Deserts, Open Pit Barbecue Sauce and Good Seasons Salad Dressings.

Prior to joining Devine & Pearson, LaCivita worked at US News and World Report Magazine.

Devine & Pearson Inc., is a full service advertising agency which markets products and services to consumer, trade and business to business sectors. The firm has won creative awards including Hatch, Clio, Andy and One Show.

KIM VO

Atty. Kim Vo Joins Boston Law Firm

Atty. Kim D. Vo, formerly of Quincy, has joined the Boston law firm of White, Inker, Aronson, P.C. as an associate.

Miss Vo, now a resident of Taunton, graduated from Quincy high School in 1978 and was class valedictorian.

She is a graduate of Eastern Nazarene College, Boston University School of Nursing and Suffolk Law School.

LEGAL NOTICE

COMMONWEALTH OF MASSACHUSETTS
THE TRIAL COURT
THE PROBATE AND FAMILY COURT
NORFOLK DIVISION
Docket No. 91P2919E1
Estate of MARTIN J. KING late of QUINCY In the County of NORFOLK

NOTICE

A petition has been presented in the above-captioned matter praying that the last will of said decedent be proved and allowed and that THOMAS E. KING of QUINCY in the County of NORFOLK be appointed executor named in the will without surety on the bond.

If you desire to object to the allowance of said petition, you or your attorney should file a written appearance in said Court at Dedham on or before 10:00 in the forenoon on February 19, 1992.

In addition you should file a written statement of objection to the petition, giving the specific grounds therefore, within thirty (30) days after the return day (or such other time as the Court, on motion with notice to the petitioner, may allow) in accordance with Probate Rule 16.

Witness, Robert M. Ford, Esquire, First Justice of said Court at Dedham, the fourteenth day of January one thousand nine hundred and ninety-two.

THOMAS PATRICK HUGHES
REGISTER OF PROBATE
1/23/92

LEGAL NOTICE

COMMONWEALTH OF MASSACHUSETTS THE TRIAL COURT THE PROBATE AND FAMILY COURT
Norfolk Division
Docket No. 91P2925E1
Estate of ELLA MAY HARDING late of QUINCY In the County of NORFOLK

NOTICE

A petition has been presented in the above-captioned matter praying that the last will of said decedent be proved and allowed and that PATRICK R. HARDING of TROY in the State of MICHIGAN be appointed executor named in the will without surety on the bond.

If you desire to object to the allowance of said petition, you or your attorney should file a written appearance in said Court at Dedham on or before 10:00 in the forenoon on February 19, 1992.

In addition you should file a written statement of objections to the petition, giving the specific grounds therefore, within thirty (30) days after the return day (or such other time as the Court, on motion with notice to the petitioner, may allow) in accordance with Probate Rule 16.

Witness, Robert M. Ford, Esquire, First Justice of said Court at Dedham, the fourteenth day of January one thousand nine hundred and ninety-two.

THOMAS PATRICK HUGHES
REGISTER OF PROBATE
1/23/92

LEGAL NOTICE

COMMONWEALTH OF MASSACHUSETTS
THE TRIAL COURT
THE PROBATE AND FAMILY COURT
NORFOLK DIVISION
Docket No. 91P2939A1
Estate of GERALD R. CARUSO late of QUINCY In the County of NORFOLK

NOTICE

A petition has been presented in the above-captioned matter praying that RUTH CARUSO of ENGLEWOOD in the State of FLORIDA be appointed administratrix of said estate without surety on the bond.

If you desire to object to the allowance of said petition, you or your attorney must file a written appearance in said Court at Dedham on or before ten o'clock in the forenoon on February 19, 1992.

Witness, Robert M. Ford, Esquire, First Justice of said Court at Dedham, the fourteenth day of January one thousand nine hundred and ninety-two.

THOMAS PATRICK HUGHES
REGISTER OF PROBATE
1/23/92

LEGAL NOTICE

COMMONWEALTH OF MASSACHUSETTS
PROBATE AND FAMILY COURT
Norfolk, ss.
91P0993-E1

To all persons interested in the estate of Karin T. Wadsworth late of Quincy in said County, deceased, testate.

A petition has been presented to said Court for license to sell -- at private sale -- certain real estate of said deceased, which is situated in Quincy, in said County, in accordance with the rules set out in said petition.

If you desire to object thereto you or your attorney should file a written appearance in said Court at Dedham before ten o'clock in the forenoon on February 5, 1992, the return day of this citation.

Witness, Robert M. Ford, Esquire, First Justice of said Court, this Feb. 5, 1992.

THOMAS PATRICK HUGHES
REGISTER
1/16, 23, 30/92

PERSONALS

PRAYER TO THE HOLY SPIRIT
Holy Spirit, you who gives meaning to and shines light on my path so that I may reach my goals, you who gives me the divine grace to forgive and forget the evil done unto me and which is with me at every moment of my life. I want in this short dialogue to reassure you one more time that I do not ever want to be separated from you, no matter how grand the worldly possessions may be, my desire to be with you and my brothers in perpetual glory will not be lessened. (One should say this prayer 3 days in a row without mentioning the request, within 3 days the divine favor shall be granted, no matter how unobtainable it seemed) Publish this prayer as soon as your request is granted.
B.A.R. 1/23

Thank You
St. Jude
For Favors Granted
M.N. 1/23

Sun Classified Ads Get Results

CLASSIFIEDS

EVERYBODY'S MARKETPLACE

FOR RENT

HALLS FOR RENT
Newly Renovated
Sons of Italy Social Center
Golden Lion Suite
Capacity - 300
Venetian Room
Capacity - 140
Call 472-5900
TF

HALL FOR RENT
North Quincy K of C Building
5 Hollis Avenue
For information please call
328-5967

HALL FOR HIRE
Weddings, Showers, Meetings, Banquets
Elks Home, 440 E Squantum St Quincy
472-2223
TF

HALL FOR RENT
(completely remodeled)
Houghs Neck Post No. 380, American Legion, 1116 Sea St.
479-6149
TF

SHOOTERS PUB FOR RENT
Available for any occasion. A setting reminiscent of an Old English Pub. 4 antique Billiard tables, dart boards. For more information call
472-0771 1/30

HALL FOR RENT
Furnace Brook Golf Club. Small groups, 50-90. Contact Mal Holm
472-8466 2/6

FOR SALE

MOVING SOUTH
Must sell Men's 3 pc. wool suits, Size 38R-$40 ea. Women's winter clothing, sizes 8-12.
Call 479-3883 1/23

FOR SALE
1" Delta tilting Arbor Unisaw, with miter gage, blade guard, uniguard, 24 volt magnetic motor control system, unifence and table and shelf for unifence, $1295. Contact Mr. Swenson, or Mr. Rand at 617-773-0210. Excellent condition.
1/23

PERSONALS

THANKSGIVING NOVENA TO ST. JUDE:
O Holy St. Jude, Apostle and Martyr, great in virtue and rich in miracles, near kinsman of Jesus Christ, faithful intercessor of all who invoke your special patronage in time of need, to you I have recourse from the depths of my heart and humbly beg to whom God has given such great power, to come to my assistance, help me in my present and urgent petition. In return, I promise to make your name known and cause you to be invoked. Say 3 Our Fathers, 3 Hail Marys and Glories. Publication must be promised. St. Jude pray for us and all who invoke your aid. Amen. This Novena has never been known to fail. I have had my request granted. (This Novena to be said on 9 consecutive days).
C.M. 1/23

Save Gas and Money
Shop Locally

WANTED

WANTED TO BUY
Old woodworking tools, planes, chisels, surplus hand tools; all trades. Precision machinist tools. Also wanted: old books, paintings, frames, antiques, estate lots.
1-617-558-3839 TF

WANTED:
Actors for TV Commercials; movie extras and game show contestants. Many needed. Call 1-805-682-7555 ext. T-3806. 3/19

HELP WANTED

AIRLINES NOW HIRING
Travel Agents, Flight Attendants Mechanics, etc. Entry level and up. Salaries to $105K. Call 1-805-682-7555 ext. A-3654. 3/19

TRAVEL FREE or on a shoestring. Air couriers needed - also overseas and cruiseship help wanted. Call 1-805-682-7555 Ext. F-3844. 3/19

POSTAL JOBS AVAILABLE!
Many positions. Great benefits. Call 1-805-682-7555 ext. P-4029
3/19

GOVERNMENT JOBS
NOW HIRING in your area. $16,000-$68,000. Call 1-805-682-7555 ext. J-3865 for current federal list. 3/19

NEED EXTRA INCOME FOR 1992?
Earn $500-$1,000 weekly stuffing envelop Details: Rush $1,000 with SASE to: OH Group, Inc. 1019 Lk. Sherwood, Orlando, FL 32818 6/11

TELEPHONE COMPANY JOBS
Starts $7.80-$15.75/hr, your area. Men and women needed. No experience necessary. For information call 1-900-740-4761. ext. 4143 6 am-8 am - 7 days - $12.95 fee 2/6

CANNERY WORKERS/ ALASKA
Hiring $600+wkly. Over 8000 openings. Male/female. Free Transportation. Room and board. Call E.I.C. Now! 1-206-736-7000 Ext. 5593B4 1/23

OPPORTUNITY

A/R*P MEDICAL BILLING
Opportunity to qualify as a licensee in your area for a national healthcare company. Do electronic medical insurance claims processing for medical practitioners. $30,000 PART TIME to over $80,000 FULL TIME. Company training! Initial capital required, $5,998 plus PC. For information by mail call (702) 352-4420 (24 hours) 1/23

MISCELLANEOUS

BINGO
North Quincy K of C
Wed., 7 pm - Hard Cards
Prizes-Snacks
Relaxed Atmosphere
Refreshments. Parking
Call 328-9822 2/13

SERVICES

Caprpet & Upholstery Cleaning by JK&K
"Winter Special"
25% OFF
with this Ad
- Dry Foam Method
- Better than Steam
- Leaves No Residue
- No Shrinking
- Fully INsured

Call 471-6319 1/30

Painting & Wallcovering
by Ed Barr
The highest quality work performed neatly at reasonable rates. Free estimates, references available, over 18 years experience.
Call 479-3284 today 3/5

RUBBISH REMOVAL
Complete cleanouts - attics-cellars-garages-yards. Removal of appliances-boilers-oil tanks-water heaters. Fast, service-reasonable
472-0877 2/6

HEALY ROOFERS
- Tar and Gravel
- Shingles
- Gutters
- Repairs

'Flat Roof Specialists'
Jim Healy 471-2123 4/9

FOR SALE

REPOSSESSED & IRS FORECLOSED HOMES
available at below market value. Fantastic savings. You repair. Also S&L bailout properties. Call 1-805-682-7555 ext. H-6705 for repo list your area. 3/19

SEIZED CARS
trucks, boats, 4 wheelers, motorhomes, by FBI, IRS, DEA. Available your area now. Call 1-805-682-7555 ext. C-6368 3/19

United Way
It brings out the best in all of us.

SERVICES

EXPERT
LAMP REPAIR & REWIRING
GRANITE LOCK CO.
472-2177
755 SOUTHERN ARTERY QUINCY TF

TAX RETURNS
Very Very Low Rates
Richard C. McDonough, EA
Professional Service In Your Home
20 Years Experience
472-2694 4/16

LEGAL NOTICE

COMMONWEALTH OF MASSACHUSETTS THE TRIAL COURT THE PROBATE AND FAMILY COURT
NORFOLK DIVISION
Docket No. 90P1298-GI

To Gertrude L. Grindle and the Massachusetts Department of Mental Health and to all persons interested in the estate of Gertrude L. Grindle of Braintree in said Court, mentally ill person.

A petition has been presented to said Court for license to sell at - private sale - certain real estate of said ward for her maintenance - And praying that the petitioner may become the purchaser of said real estate. Which is situated in Quincy in said County, in accordance with the offer set out in said petition.

If you desire to object thereto you or your attorney should file a written appearance in said Court at Dedham before ten o'clock in the forenoon on January 15, 1992, the return day of this citation.

Witness, Robert M. Ford, Esquire, First Judge of said Court, this December 9, 1991.

THOMAS PATRICK HUGHES
REGISTER
1/9, 16, 23/92

SERVICES

LARRY'S HOME REPAIR
- Carpenters
- Painters
- Decorators

General Contractor
20 Years Experience
Licensed • Insured
Interior-Exterior Painting
Scroll Ceiling
All Home Repairs
Small or Large
659-7471 328-8735
TF

ADVANTAGE RESUME
$25 a resume
Laser printing on quality paper
39 Parker St., Quincy
(off Granite St., across from Star Market and Fruit Basket)
479-6422 1/19

ROOFS AND ADDITIONS
Dormers, Decks, Bathrooms, Quincy and So. Shore area. Quality work, good prices. Jordan Const. 1-800-649-6720 2/6

E.J. TANTILLO
Plumbing & Heating
Boilers, Water Heaters, Gas Piping,
Master Lic. #9904. Insured
479-5667 3/12

SULLIVAN Landscape & Tree Service
Pruning, Removals, brush chipping, Bobcat service. Fully insured. Reasonable rates.
472-3595 4/23

ROOFING
Residential & Commercial Competitive prices,. Economy Roofing
Call 617-837-6720 1/23

INSTRUCTION

WORD PROCESSING IS IN DEMAND! LEARN MORE QUICKLY AND THOROUGHLY WITH PRIVATE INSTRUCTIONS: CALL WORD CONNECTIONS (617) 849-8002 Leave Message All calls promptly returned 1/30

SERVICES

A & T Vacuum
- 14.95 Overhaul Special on any vacuum
- Sewing machine repairing
- VCR repairing and cleaning
- Sharpening (scissors, knives, etc.)
- Oreck XL Vacuums
- Electrolux w/power nozzle $150
- Used Vacuum's $45 & up

27 Beale St.
Wollaston
479-5066

Your South Shore Headquarters For

Appliance Service
ON ALL MAJOR APPLIANCES
HANCOCK TIRE & APPLIANCE
115 Franklin St., So. Quincy
472-1710
TF

WALLPAPERING
Frank Montani
Highest Quality Workmanship and Service. Neat, clean, professional; reasonable rates; ceilings painted. Please leave message 698-9472 2/6

BABY-SITTER
"Experienced and caring baby sitter available for children of all ages. Own transportation, references and wages negotiable. Please call Trisha - 786-9351. 1/23

CUSTOM WINDOW TREATMENTS
by experienced professional. Very reasonable rates.
Please Call 471-3932
1/30

HOUSECLEANING and WINDOW CLEANING
on Wednesdays and Saturdays. Call
773-6816 nights 1/30

The Quincy Sun

MAIL TO: THE QUINCY SUN, 1372 Hancock St., Quincy, MA 02169
PAYABLE IN ADVANCE. Payment must accompany order.

INDEX

- ☐ Services
- ☐ For Sale
- ☐ Autos
- ☐ Boats
- ☐ For Rent
- ☐ Wanted
- ☐ Help Wanted
- ☐ Pets, Livestock
- ☐ Lost and Found
- ☐ Real Estate For Sale
- ☐ Real Estate Wanted
- ☐ Miscellaneous
- ☐ Work Wanted
- ☐ Antiques
- ☐ Coins & Stamps
- ☐ Rest Homes
- ☐ Instruction
- ☐ Day Care
- ☐ Personal
- ☐ Electrical & Appliances

RATES

1 WEEK	☐	$5.00 for one insertion, up to 20 words, 10¢ for each additional word.
3-7 WEEKS	☐	$4.60 per insertion up to 20 words for 3-7 insertions of the same ad, 10¢ each additional word.
8-12 WEEKS	☐	$4.30 per insertion up to 20 words for 8-12 insertions of the same ad, 10¢ more each additional word.
13 WEEKS OR MORE	☐	$4.00 per insertion up to 20 words for 13 or more insertions of the same ad, 10¢ each additional word.

☐ Enclosed is $_____ for the following ad to run _____ weeks In The Quincy Sun

COPY:_____

_____

_____

_____

NO REFUND WILL BE MADE AT THIS CONTRACT RATE IN THE EVENT OF CANCELLATION.
DEADLINE: MONDAY, 5:00 P.M. PLEASE INCLUDE YOUR PHONE NUMBER IN AD.

Mariano Blasts Hazardous Waste Exemption Bill

Testifying recently before the Joint Committee on Natural Resources, State Rep. Ronald Mariano (D-Quincy) blasted House Bill 390 which proposes that certain hazardous waste facilities be exempt from Chapter 21D which requires these facilities to go through the regulatory siting process in a community.

If enacted, the exemption bill would apply to Clean Harbors in Braintree.

"Attempts by facilities such as Clean Harbors to avoid the regulatory process is wrong and if successful it could compromise the health and safety of my constituents," Mariano said. "Grandfathering these facilities just because they were in operation prior to March of 1980 is a sham and a blatant attempt to subvert the intent of the legislature."

While the bill addresses other facilities, Clean Harbors would have the most to gain since it is one of the largest facilities of its kind in the state. It is also located in densely populated area near the Quincy-East Braintree line.

Mariano urged the committee to defeat the bill and vowed to fight the bill on the House floor if it leaves the committee with a favorable report.

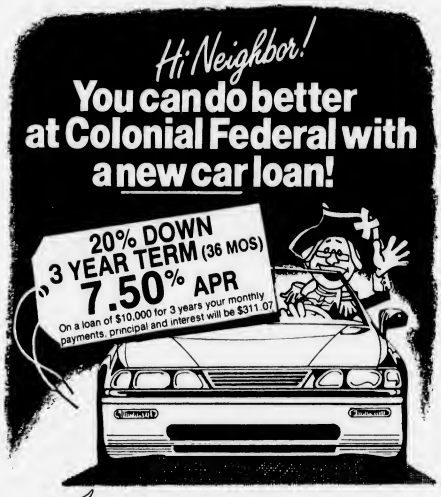

COLONIAL FEDERAL SAVINGS BANK
"Your neighborhood bank!"
QUINCY 15 Beach Street 617-471-0750
EAST WEYMOUTH Corner of Middle & Washington Streets 617-331-1776
HOLBROOK 802 South Franklin Street 617-767-1776
WAREHAM Cranberry Plaza 508-295-1776
INSURED FDIC

Remembering MLK

SNUG HARBOR COMMUNITY School students Jacky Chang, Justin Curran and Viet Ngo sing choral selections on the life of slain civil rights leader Dr. Martin Luther King Jr. during the city's MLK birthday celebration Sunday at United First Parish Church.

QUINCY CHORAL SOCIETY, under the direction of Conductor John Nichols, performs "We Will Overcome" during Quincy's celebration of Dr. Martin Luther King's birthday at United First Parish Church Sunday.

ELISHA QUIGG, a student at the Broad Meadows Middle School, reads an original work on racial harmony at the city's celebration of Dr. Martin Luther King's birthday Sunday at United First Parish Church.

(Quincy Sun photos by Tom Gorman)

Asthma Conditioning Program For Children At South Shore YMCA

The Norfolk County-Newton Lung Association, in conjunction with the South Shore YMCA in Quincy, will begin an eight-week conditioning program for asthmatic children ages 6 to 13 Friday, Jan. 31.

The program will include exercise, games, swimming and an educational unit.

Interested parents should contact Rhonda Lord with the Lung Association office at 508-668-6729.

Quality Printing at a Reasonable Price.

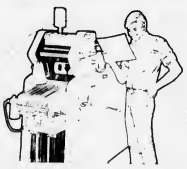

We have computerized our typesetting department and we're expanding our printing division.

We Specialize in:
Program Books, Brochures, Newspapers, Newsletters, Political Flyers, Tickets, Stationery, Envelopes and Typesetting.

The Quincy Sun

1372 Hancock St., Quincy Square
471-3100

Cyril P. Morrisette
American Legion Post No. 294
54 Miller St., Quincy
MEAT RAFFLE
Monday, January 27th, 7 pm
Free Admission

United Way

THOMAS CRANE Public Library
Box 379
Quincy, Ma. 02169

The Quincy Sun

VOL. 24 No. 19 Thursday, January 30, 1992 30¢

BRING ON THE BOYS OF SUMMER--Mayor James Sheets, seated left, and American Legion National Commander Dominic DiFrancesco, seated right, sign a contract paving the way for an American Legion Regional Baseball Tournament to be played in August at Quincy's Adams Field. Looking on are, standing from left, Mike Preble, department commander of Sons of American Legion; American Legion Past National Commander John (Jake) Comer; Dept. Judge Advocate Paul A. M. Hunt; Renardo Matteucci, aide to national commander; Norfolk County Commander Mary Timcoe; Dept. Vice Commander Hank Bradley, chairman of the regional tournament; Ray Cattaneo, manager of the Morrisette Legion baseball team, host for the tournament; Beverly DiFrancesco, wife of national commander; and Roy Holt, department baseball chairman. *(Quincy Sun photo by Robert Bosworth)*

Assaults, Rapes, Auto Thefts Drop, Larceny Under $50, Robberies Rise

Serious Crimes Drop One Percent In 1991

By ROBERT BOSWORTH

The number of serious crimes reported in Quincy during 1991 decreased by one percent compared to 1990, the fifth lowest incidence of such crimes in the last 10 years, according to statistics compiled by the Quincy Police Department.

According to the statistics requested by *The Quincy Sun*, there were 3699 serious crimes reported in 1991 compared to 3735 in 1990. Serious crimes include eight crime categories: murder, rape, robbery, aggravated assault, burglary, larceny over $50, larceny under $50 and auto theft.

The crime category experiencing the biggest decrease was aggravated assaults which declined by 30 percent, from 388 in 1990 to 271 in 1991.

Larceny under $50 and robbery increased the most. The former rose 28 percent, from 235 in 1990 to 326 in 1991, while the latter increased 23 percent from 93 to 128.

The number of burglaries increased 10 percent, from 892 to 988.

The remaining four categories showed little change compared to 1990. There were two murders in 1991 compared to one in 1990 and 24 rapes in 1991 compared to 25 in 1990.

Related Story Page 2

Larceny over $50 decreased 7.6 percent from 1359 to 1257 while auto thefts dropped 4 percent from 742 to 710.

Overall, four crime categories experienced increases (murder, robberies, burglary and larceny under $50) and four categories decreased (rapes, aggravated assaults, larceny over $50 and auto thefts).

Chief Francis E. Mullen, a 35-year veteran of the department who became the city's top law enforcement officer in September, 1990, said he is not surprised by the statistics.

"I'm a realist. Our figures are comparable to other places. It (crime) has its ups and downs but I don't think it's out of control or anything."

Compared to other years over the last decade, 1991 was the fifth lowest in terms of serious crimes reported.

Beginning with 1982, the figures are:

•1982, 4,743 reports of serious crimes, up 22.1 percent compared to 1991.

•1983: 4,013 reports, up 7.9 percent.

•1984: 3,610 reports, down 2.5 percent.

•1985: 3,998 reports,

Cont'd on Page 5

Quincy Police Department Serious Crimes Statistics

1982 - 1991

CRIMES	1982	1983	1984	1985	1986	1987	1988	1989	1990	1991	GRAND TOTAL
MURDER	0	0	1	3	4	2	1	1	1	2	.15
RAPE	21	12	29	17	28	32	21	20	25	24	229
ROBBERY	114	93	81	63	80	58	73	82	93	121	858
AGGRAVATED ASSAULT		184	165	158	185	283	297	287	388	271	2380
BURGLARY	1182	955	758	748	626	737	791	716	892	988	8393
LARCENY OVER $50	1818	1564	1680	2072	1802	1431	1499	1360	1359	1257	15842
LARCENY UNDER $50	680	433	312	345	267	185	125	201	235	326	3109
AUTO THEFT	766	772	584	592	594	557	561	618	742	710	6496
TOTALS	4743	4013	3610	3998	3586	3285	3368	3285	3735	3699	37322

Disappointed Sheets:

Lexington Loss Setback For Hotel

By ROBERT BOSWORTH

The Navy's decision to award the U.S.S. Lexington to Corpus Christi, Texas, last week not only sunk the city's primary plan for a maritime museum, but also delivered a setback for a possible major hotel in Quincy, Mayor James Sheets said Tuesday.

"If we had received the Lexington, I would have moved immediately to start talking to major hotel chains. Absolutely," the mayor said.

The mayor and other officials in his administration had hoped to berth the Lexington in the Town River and convert the storied aircraft carrier into a maritime museum The Lexington was considered a catalyst to the downtown revitalization effort with up to 200,000 or more tourists visiting the ship every year.

Sheets and other administration officials believed those tourists would have frequented restaurants and shops in the downtown area and other business districts, giving the local economy a much needed boost. That kind of climate, Sheets said, would have attracted a major hotel chain to construct a hotel in the city.

However, those dreams were dashed after Navy Secretary H. Garrett Lawrence III awarded the ship to Corpus Christi. Without the Lex, Sheets said his administration will refocus on the Quincy Plan to revitalize the city's business districts and accentuate the city's history to boost tourism.

See Sunbeams Page 4

"Not getting the Lexington may have been a setback to a hotel project but it was not a setback to revitalization," he said, adding a hotel could still be in the city's foreseeable future.

"I think we'll look seriously at a hotel in a year and a half. A natural expansion of tourism has to happen and how long that will take nobody knows."

In awarding the ship to Corpus Christi, Garrett followed a profile by the Naval Sea Systems Command, which ranked Quincy as the least qualified among the three cities competing to win custody of the ship.

Corpus Christi was ranked first, scoring 5.65 on a scale of 8. Mobile, Ala., was second with 4.55 and Quincy third with 3.8.

Observers, including the mayor, offered a number of theories as to why Corpus Christi was awarded the ship.

Sheets said politics, namely Sen. Phil Gramm, a powerful Texas senator, helped sink Quincy's bid for the ship which was built at the Fore River shipyard in 1943. "The involvement of Sen. Phil Graham (was a key factor). We knew at the outset if Graham put his credibility on the line for the Lex, it would be extremely difficult for us and from what I'm told, that's what happened in the last five weeks."

A second factor which may have come into play is a promise the Navy made and then broke to Corpus Christi. As home of the Navy's air training command center, the Navy promised the Texas city 24 years ago a portion of the Navy's fleet. The city didn't get a ship.

The Lexington may have been pay back time.

The mayor also said the Navy high-balled the cost of the city's proposed dam and cradle for the ship at the Town River. "They said it would cost $5.27 million. In our application, we said $2.5 million and we could have built one for less than that," according to the advice of Bruce Tobiasson, a well-known Naval architect and engineer.

The Navy, although invited, never visually inspected the Town River site, leaving the mayor and others connected with the effort to believe politics was the biggest factor.

Looking back at the city's campaign for the carrier, the mayor said he appreciates all who rallied around the Lexington effort. "It was a tremendous effort because we were all believers. They are all good, strong people so we just go on."

Although the Lexington dream is over, thoughts for a maritime museum will continue, Sheets said. "We have to look at where to locate a maritime museum. We have over 200 years of shipbuilding heritage that must be preserved."

North Quincy Bar License Suspended 30 Days

By STEVE KAVANAGH

A 30-day liquor license suspension has been levied on the Quincy Bay Inn by the License Board for serving intoxicated persons on Sept. 24, 1989 at the Aquarius Lounge.

The suspension of the motel's All-Alcoholic license for 30 days was described by License Board chairman John Gillis as "very harsh."

"It is harsh. But under the circumstances it's not harsh," said Police Chief Francis Mullen.

The motel bar, now named The Outer Limits, will remain open pending an appeal to the state Alcoholic Beverage Control Commission. The motel's attorney said an appeal will be made.

The board voted unanimously to penalize the North Quincy motel for serving alcohol to two 19-year-old Quincy men who later died in an automobile accident that evening. The vote was taken during the conclusion of the the hearing which had been continued from Jan. 7.

The License Board unanimously cleared Quincy Bay Inn of a charge of serving underage persons.

Lawyers for the motel and for the families of Daniel Ward and Shawn Clancy, the two men who died, were not satisfied with the decision by the board.

Attorney Michael Traft, representing the families of Ward and Clancy, said the families wanted a

(Cont'd on Page 20)

Stooges Tavern Withdraws Relocation Application

A request by Stooge's tavern to move to a new location at the rear of 1546 Hancock St. was withdrawn without prejudice at Tuesday's License Board meeting.

Stooge's is presently located in small quarters with no parking at 3 School St. Co-owner Cynthia Conley told the board the poor economy is forcing Stooges to move.

During the first part of the hearing, on Jan. 14, License Board members told Conley they might be in favor of the move if Stooge's would do more to feature food at the proposed location.

However, since the initial hearing, the board has received letters of opposition to the move from Mayor James Sheets, the Quincy Center Business and Professional Association and the Quincy Citizens Association.

Police Chief Francis Mullen also said he had done some investigating concerning the new location which fronts the Hancock Parking Lot.

"We (Police Department) received over 100 calls last year--mostly on weekends--to the Hancock Parking area," said Mullen. "I can't see putting another liquor establishment in there. For public safety reasons I'm against it."

"I think the area is saturated with liquor establishments already," said Fire Chief Thomas Gorman.

--STEVE KAVANAGH

Mullen Taking Steps To Make Quincy Police Department More Efficient

Since becoming Quincy's police chief 16 months ago, Chief Francis Mullen has implemented a number of policies which have saved the department time and money.

In terms of reorganization and consolidation, Mullen has introduced a number of changes since he was appointed chief by Mayor James Sheets in September, 1990.

In November, 1990, the computer aid dispatch went on line, allowing police to render the best emergency response and service possible. To implement the new system, police and civilian personnel were trained. The computer system will expand with the department and modified to meet the needs of the city.

A lieutenant was assigned in charge of communications under the Operations Division for more efficiency and prepare Quincy for Emergency 911 dispatching with the Quincy Fire Department.

Mullen relocated the drug unit to police headquarters, creating a centralized operation in the Bureau of Criminal Investigations.

FRANCES MULLEN

The chief also relocate the traffic bureau from the third floor to the first floor to better accommodate the public and to consolidate the work functions of the department.

He successfully applied for several grants resulting in the receipt of thousands of dollars to aid police in their efforts to control illegal drug use.

To date, Mullen's tenure as chief can also be marked by a number of fiscal highlights.

He reformed the accounting procedures in the record room, thereby keeping strict account of all receipts, and installed cash registers to provide receipts to customers for more accountability.

The chief eliminated the call-box system and replaced it with an 800-number for police personnel to call the station, saving $18,000 a year.

With the advice of City Solicitor Stephen McGrath, the department became a self insurer of an accidental death policy (which has not had a covered occurrence since the 1920s). That move saves $9,500.

Mullen deployed additional personnel to night patrol so that a lieutenant would be in command of each night shift.

He reallocated funds to provide 'gang patrol details' on weekends during summer months and reallocated funds for increased coverage in the Quincy Square area nights.

Additional educational materials for the training of officers has been provided and an inventory system has been established to account for all equipment, furniture and fixtures owned by the department.

Funding for improved police equipment, including automatic weapons, cruisers, radar and various other equipment, as well as mobile data terminals for use in uniform patrol has been obtained.

The chief instituted stricter control over funding received by the department from outside sources, such as grants and/or gifts.

Beepers have been assigned to key personnel to improve intra-departmental communications system, a move which as been most effective, Mullen said.

New policies and procedures designed to streamline the restitution process have been issued.

The accreditation of the Quincy Police Department is moving forward and Mullen anticipates a review during FY 92.

Evaluation Seminar Held At North Quincy H.S.

North Quincy High School officials recently attended an Evaluation Seminar at the school to prepare for an evaluation this spring.

Principal Peter Chrisom, assistant principal Eileen Feeney, science teacher Thomas Donnelly, and Special Education Department head William Mulcahy attended the seminar sponsored by the Commission on Public Secondary Schools of the New England Association of Schools and Colleges.

The seminar provided an opportunity for principals and steering committee members of schools scheduled for evaluation to finalize plans for the evaluation visit. Participants shared their reactions to the self-study process with Commission members.

The New England Association of Schools and Colleges, founded in 1885, is the oldest accrediting agency in the country and is recognized by the U.S. Department of Education.

THE LEGAL ADVICE AND REFERRAL CLINIC

DO YOU HAVE A LEGAL QUESTION OR - ARE YOU CONFUSED ABOUT A LEGAL ISSUE?

The Bar Association of Norfolk County is sponsoring legal clinics to assist you with questions. There will be a panel of attorneys volunteering their time to assist you.

WHERE?
QUINCY DISTRICT COURT
One Dennis Ryan Parkway
Quincy, MA
WHEN?
February 5, 1992
(Wednesday Evening)
TIME?
6:00 PM to 8:00 PM

The above is a public service to the community and all are invited to attend. This will be held on a first come, first served basis, and is free of charge to the public. You will have a one on one consultation with an attorney who specializes in the area of the law you may have a question in.

ADRIENNE CLARKE, EXECUTIVE DIRECTOR
BAR ASSOCIATION OF NORFOLK COUNTY

SHIPYARD DINER
South Street (next to Shipyard)
770-3545
Under New Management
Breakfast & Lunch
Served Daily

Breakfast: Mon-Fri 6 am-11 am
Sat-Sun 7 am-1 pm
Specials $1.99 & up
Lunch: Mon-Fri, 11 am-3 pm
Specials $2.75 & up
Fish & Chips $3.95

Take Out & Kiddie Menu Available

FULL SERVICE OIL CHANGE
$16.90 Reg. $21.90. Call Dealer For Details. With this coupon only. Expires 2/5/92

CARBURETED MAINTENANCE TUNE-UP
$49.90 Most 4 cyl. carb. cars. 6 & 8 cyl. slightly higher.
Includes: Performance & Emissions Analysis
Install new resistor plugs
Adjust: timing, idle, fuel-air mixture, where possible
Inspect: sensors, belts, hoses & filters.
Plus Sparks Triple Guarantee see details below.

$15.00 OFF WINTER PACKAGE
Includes Any Sparks Tune-Up
Plus Oil, Lube & Filter up to 5 qts. of 10W/30 oil
Plus Cooling System Flush up to 2 gal. of antifreeze
Call Dealer For Details. With this coupon only
Cannot be used in conjunction with any other offer. Expires 2/5/92

$5.00 OFF ON ANY BRAKE REPAIR
Call Dealer For Details. With this coupon only. Expires 2/5/92

SPARKS Computerized Car Care
OUR TRIPLE GUARANTEE
Price: Our written quote is the price you pay
Parts: Ours meet or exceed manufacturers' specifications.
Performance: Our work is warranteed for 12 month or 12,000 miles. Ask for Details.

QUINCY • 770-4933
664 Washington St., Rte. 3A
(across from The Ship Yard)
Hours: M-F 8-6 • Sat. 8-4

U.S. SAVINGS BONDS

CHARLIE'S MINI-MARKET
Holiday Party Platters

#1 Charlie's Special
Imported Ham, Roast Beef, Turkey Breast, Genoa Salami, LOL American Cheese, Potato Salad, Cole Slaw, Rolls & Pickles
Serves 25 for only $34.95

Land O' Lakes American Cheese **$1.99 Lb.**
With This Ad

FREE 10-Ounce Coffee
w/Purchase of any Sub or Sandwich
With This Ad
Offer Good through February 6

20% OFF All Greeting Cards

ORDER EARLY
Call 770-3245
247 Atlantic St. North Quincy

Phelan Forms Council Consolidation Committee

By ROBERT BOSWORTH

Council President Charles Phelan Jr. has formed a sub-committee which will examine budget areas for possible consolidation and make recommendations for combining city departmental functions.

Councillors appointed by Phelan to serve on the sub-committee are Ward 3 Councillor Larry Chretien, Ward 4 Councillor Thomas Fabrizio, Ward 1 Councillor Peter Kolson and Councillor Patricia Toland.

Chretien will serve as sub-committee chairman. He is chairman of the council's Ordinance Committee. Toland chairs the Finance Committee, Fabrizio chairs the Education Committee and Kolson chairs the Public Works Committee.

Chretien said the sub-committee will essentially brainstorm for suggestions and make recommendations to Mayor James Sheets and Phelan. He said committee members will be constructive and consider all parts of city government.

"I want to work with people. I'll explore things that other people suggest. We want to reorganize every part of city government."

Chretien said the committee's goal is to forge a new city government structure by streamlining city services, not creating layoffs. "I want to bring everyone who has a similar job function under one umbrella. It's not my intention to eliminate jobs.

"Our goal is to try to come to a conclusion on a new structure of city government before coming up with a budget. If we can all agree on a structure, then the mayor and city council will be able to determine who much money we have."

In announcing the new subcommittee last week, Phelan said, "Inasmuch as many city councillors have already made suggestions for consolidation in some areas, I will ask the committee to combine all recommendations and report back to the City Council before the end of February.

"At that point, the recommendations will be forwarded to the mayor for his review."

Phelan said the subcommittee is a proactive approach toward the FY 93 budget. Instead of waiting for the mayor's spending plan and recommendations, Phelan said the sub-committee will begin its own analysis and thus be better informed on city finances and department functions during budget deliberations this spring.

The mayor is expected to submit his FY 93 budget in March or early April. The council, which has the power to cut but not add revenue to the spending package, would have 45 days to adopt it.

Essentially, Phelan said the sub-committee has been set up to complement the mayor's own consolidation task force.

"I'll be requesting that the committee work with the mayor and his task force. As chairman of the subcommittee, Larry (Chretien) will be sitting on the mayor's consolidation committee.

"I want (the committee members) to come up with a report on areas that could be consolidated. We're going to be looking at everything.

"I want us to work with the mayor and find things that we can accomplish."

Since it is a sub-committee, the new group does not have to meet publicly. Chretien said the sub-committee may decide to hold a public meeting or hearing in the near future.

CENSUS WORKER Fran Fareri of Quincy verifies residency information with Laura Flannery of Winslow Rd., Squantum. Census workers began counting the number of Quincy residents Monday by going door-to-door in Ward 6. The census will continue over the next five weeks as census workers canvass the city's other five wards. The schedule is: Ward 5, beginning Feb. 3; Ward 4 Feb. 10; Ward 3 Feb. 17; Ward 2, Feb. 24; and Ward 1 March 2. Census workers, who wear identification badges with the city seal, ask residents to verify residency information such as household number, date of birth and occupation.

(Quincy Sun photo by Robert Bosworth)

2 Apartment Buildings To Be Built For Retarded

By MICHAEL WHALEN

Quincy Housing Authority Executive Director John "Jake" Comer announces plans for a new facility to be run by the Department of Mental Retardation on the grounds of Pagnano Towers at 109 Curtis Ave.

The building, which is to be owned and maintained by the QHA, will consist of two four-person staffed apartments for mentally retarded adults. It will be funded by the Executive Office of Communities and Development, with an estimated construction cost of $450,000.

Comer said he is "very excited" about the new building, noting that this would be the fourth such facility to exist in the City of Quincy.

"Some communities, some major cities, have one or two (of these facilities), but four is out of sight," said Comer. The other three buildings are located on Safford Street, Water Street, and South Street.

The local architectural firm John M. Shesky and Associates, Inc., which was chosen from a field of over 60 companies that bid on the project, will handle construction of the facility. Comer said he is "hoping" for the building to be completed later in the year, although he added that early 1993 is probably a more realistic expectation.

Unclaimed 1990 Tax Refunds For 15 Quincy Residents

The Boston Internal Revenue Service office has unclaimed refund for 15 Quincy residents.

Quincy residents listed include Ruth Bailey, Meredith Baker, Assumpta Maguire, Dick Ng, Robert Thomas, Donald and Mary Codner, Arthur and Froso Xefteraki, Phoung Doan Huynh, Robert McGourty, James DeSilva, Edward Gore, Vera Browne, Grace Domke, Phoc Chieng and Brian Lomasney.

According to the IRS, these refund checks were returned by the Postal Service because they could not be delivered. Each year thousands of checks are returned because the address on the tax return was not legible or the taxpayer moved and did not leave a forwarding address.

If you were due a refund and have not received it call the IRS at 1-800-829-1040.

Expert DRY CLEANING
TEL 328-1700
FASHION QUALITY CLEANERS
LAUNDRY - DRY CLEANING - ALTERATIONS - STORAGE
WEDDING GOWNS A SPECIALTY
PETER LIO Owner
67 BILLINGS RD. NO. QUINCY, MASS.

Nicks RESTAURANT
Weymouth Landing
Is pleased to announce we're now open
THURSDAY • FRIDAY • SATURDAY NIGHTS
6:00am-3:30pm•Reopens 11:00pm-morn.
33 Washington Street - Weymouth Landing
337-3270

CORBIN'S FASHIONS
Women's Apparel
Hours: Tuesday - Saturday 9:30 - 5:30
68 Billings Rd. North Quincy 328-1926
PENNY SALE
Buy One Dress At Regular Price
Buy Second Dress For A Penny
30% OFF ALL
Blouses - Jackets - Robes - Skirts - Slacks - Sweaters
Appel Robes
Barclay Square
Boston Trayler
Designers Original
Graff of California
Judy Bond
Leslie Fay Petites
Northern Isle

BONNIE SEELY BS-RPh
Blackwood Pharmacy
471-3300
Very Personalized Service by Bonnie Seely, and her Staff
FREE DELIVERY Quincy and Milton
30% OFF ALL
RUSSELL STOVER CANDIES
Now Through Valentine's Day
Blackwood Pharmacy
Hours: Open Daily 9-8 Saturday 9-6 Sunday 8:30-2
663 Hancock St. Quincy 471-3300

OPINION

The Quincy Sun

USPS 453-060
Published weekly on Thursday by
The Quincy Sun Publishing Co., Inc.
1372 Hancock St., Quincy, Mass. 02169

Henry W. Bosworth Jr., Publisher
Robert H. Bosworth, Editor

30¢ per copy. $12.00 per year by mail in Quincy
$14.00 per year by mail outside Quincy. $17.00 out of state

Telephone 471-3100 471-3101 471-3102
Second class postage paid at Boston, Mass.

Postmaster: Send address change to
The Quincy Sun, 1372 Hancock St., Quincy, Mass. 02169

The Quincy Sun assumes no financial responsibility for typographical errors in advertisements but will reprint that part of an advertisement in which the typographical error occurs

Readers Forum

Agrees With Editorial On 'Guns And Tutors'

Editor, The Quincy Sun:

I am writing to say "Good for you" for the editorial "Guns and Tutors." I am in complete agreement with you!

As a parent of a Quincy High School student who is there to learn and be in a safe environment, I am in agreement with the administration and School Committee.

It galls me to think that Quincy Public Schools provide a home tutor at the cost of $3,000 per student involved. One of these families apparently tried to claim they lived in a neighboring community, come now, cheating parents as well as gun-toting offspring! This is like rewarding the troublemakers.

We have a criminal justice system in this state. School rules are plainly spelled out in print and signed by every student and his or her parent or guardian. If they break the law it is now up to the State to provide a correctional facility that will attempt to educate these people, not the city.

This is a matter of principle and I deeply feel we're in trouble when one of our elected School Committee members is too worried about legal expenses.

As a taxpayer, I'd rather pay the legal costs than the $3,000 of school funds to tutor these able-bodied troublemakers at home. Maybe they should worry about the tutors' safety.

Arline Goodman
Quincy

United Way
of Massachusetts Bay

Medically Speaking

by Michael M. Bakerman, M.D., F.A.C.C.

GET HELP FOR DEPRESSION

We all feel depressed from time to time. How can you tell when what you've got is a case of the mental illness known as depression rather than a simple bout of the blues? In true depression, physical changes usually occur along with the feelings of overpowering sadness. These symptoms can include headaches, indigestion, and constipation. A depressed person may also have trouble sleeping and lose interest in eating and sex. Psychological symptoms can include losing touch with reality, feelings of guilt or worthlessness, extreme anxiety, and even hallucinations. Depression occurs in every age group. The good news is that almost all people who have depressive illness can be helped through treatment.

P.S. Some 15 percent of the population will have at least one bout of depression serious enough to call for medical help.

If you are experiencing the symptoms of depression, it is important that you seek help as soon as possible. If you would care to discuss anything in this column, call COMPREHENSIVE CARDIAC CARE at 472-2550. We focus on treating the patient, rather than the disease. When treating patients, I always try to consider how I would like myself, my wife and children or my parents to be treated by a doctor. Office hours are by appointment at 101 Adams St., Suite 24 in Quincy. I am affiliated with Quincy Hospital and South Shore Hospitals.

Sunbeams

By Henry Bosworth

We Deserved To Get Her Back

We deserved to get one of them back.

All those great ships that steamed through the Fore River bridge and out to the Atlantic and the Pacific: the carriers, battleships, cruisers, destroyers, etc.

Those mighty vessels that were built here with pride and talent and made Quincy known as "the muscle" in Uncle Sam's Navy arm.

We wanted to bring one of them home to stay as a shipbuilding museum and a fitting memorial to the thousands of Fore River shipyard workers who made "built in Quincy" a world-wide guarantee that it was built right.

The USS Lexington, the famed "Gray Ghost" of the South Pacific fighting was the one we wanted.

And the one we should have gotten.

The ship was commissioned here in 1943. Shipyard workers had petitioned the Navy to name the carrier they were working on after the first Lexington which was sunk in the war.

The name honors the Battle of Lexington as well as the town of Lexington just up the road from Quincy.

Good sentimental reasons for the Lexington to come home to Massachusetts and Quincy.

But the hard-nosed Navy — or Texan politicians who know how to roll a pork barrel when they see one — had it wrapped up in yellow roses and delivered to Corpus Christi.

Quincy finished third — behind Mobile, Ala. — in the three-way race for the Lexington prize.

The way Navy Secretary H. Lawrence Garrett, who tapped Corpus Christi as the winner, tells it, he was just following a profile by the Naval Sea Systems Command which ranked Quincy financially and otherwise, the least qualified of the three contenders.

No sentiment there. But maybe a lot of behind the scene maneuvering.

The Ingleside Naval Base about 20 miles from Corpus Christi was built with the intent that it would be home-port to part of the fleet but that plan got torpedoed by military budget cuts.

So, can you imagine the likes of Senators Lloyd Bentsen and Phil Gramm just sitting there twiddling their thumbs and doing nothing while the battle for the Lexington was being waged.

And, what about former Navy Secretary John Lehman who was a staunch supporter of Corpus Christi? He certainly still has some influence.

And, perish the thought, what about our Commander in Chief George Bush? He's really more a Texan than a Bay Stater even if he was born in Milton, next door to Quincy.

What might have really tipped the ranking and decision in favor of Corpus Christi is the fact that Texas has a lot more political clout these days than Massachusetts has.

The Lexington will be moored close to the Texas Aquarium which opened in 1990 and drew a reported 730,000 tourists in its first year.

Officials there see at least 300,000 visitors touring the Lexington annually at about $5 a head. That adds up to $1,500,000 — not to mention what all those people will spend while visiting.

The rush is already on to get the Lexington ready for business by July 4th.

Jubilation in Corpus Christi. Gloom in Mobile — more so in Quincy.

Mayor James Sheets and all the others who worked so hard together in hopes of landing the Lexington are understandably disappointed. But there should be no shame to losing a good fight.

Sheets had seen the Lexington a catalyst for downtown development and a booming tourism business.

The Lexington would have drawn an estimated 200,000 to 300,000 visitors a year who would have left millions of dollars in the business community and historic sites.

There are some, though, who think that the loss of the Lexington might in the long run, be a blessing in disguise.

They feared the cost of getting it into the Town River and then maintaining it could have been too much to make it a profitable venture.

Once the novelty of an 896-foot aircraft carrier sitting along Southern Artery wore off, the number of visitors would decline, they felt.

Now, we'll never know for sure what it would have meant in Quincy.

But it was worth going after, most people believe. Trying to do things to make things better is better than not trying to do anything.

Sheets and all who worked with him in trying to make the Lexington a reality deserve a "well done" for effort.

We'll get over losing Lady Lex. And we should — and will — keep on trying to make things better for Quincy.

ELEMENTARY LUNCH

Feb. 3-7

Mon: pizza, fruit juice, fruit cup, chocolate chip cookies, milk.

Tues: NO LUNCH

Wed: cheese ravioli with sauce, vegetable, fresh baked Italian roll, milk.

Thurs: turkey fricassee, mashed potato, peas, fresh baked wheat roll, milk.

Fri: grilled cheese sandwich, tater tots, fruit cup, milk.

SECONDARY LUNCH

Feb. 3-7

Mon: pizza, green beans, apple crisp, milk.

Tues: Early Release Day-Middle & High School-hot dog on a roll, vegetarian beans, fruit juice, milk.

Wed: American chop suey, vegetable, fruit juice, fresh baked wheat roll, milk.

Thurs: Barbeque chicken, mashed potato, vegetable, fresh baked wheat roll, milk.

Fri: baked lasagna with sauce, vegetable, fruit juice, fresh baked Italian roll, milk.

NEWSCARRIERS WANTED
Here's a chance to earn extra money by building a Quincy Sun home delivery route.
Telephone: 471-3100

Save Gas and Money
Shop Locally

MLK Celebration On QCTV

Quincy Community Television will show "The City of Quincy celebrates the birthday of Martin Luther King, Jr." today (Thursday) at 7 p.m. on Ch. 3

The celebration was taped at the First Parish Church Sunday, Jan. 19.

Rev. Pablo R. Diaz, minister of the Hispanic Community Church of Boston, was the keynote speaker. Students of the Snug Harbor School and Broad Meadows Middle School read both original works and published poems about racial harmony. The Quincy Choral Society provided choral selections.

Quincy Community Television will replay the program tomorrow (Friday) at 9 a.m. and Monday, Feb. 3 at 1 p.m.

World's Gym To Hold 'Dance For Heart' Fundraiser

World's Gym, 95 Holmes St., North Quincy, will sponsor a Dance for Heart Aerobathon to benefit the American Heart Association during the week of Feb. 2-9.

The event is a national fund raising event which promotes the benefits of cardiovascular fitness through aerobic exercise, while raising funds

For more information call Kathy Hassan at 472-9525.

Serious Crimes Drop One Percent

(Cont'd from Page 1)

up 7.5 percent.

•1986: 3,586 reports, down 3.1 percent.

•1987: 3,285 reports, down 11.2 percent.

•1988: 3,368 reports, down 9 percent.

•1989: 3,285 reports, down 11.2 percent.

•1990: 3,735 reports, up one percent.

Over the last decade, the years 1987 and 1989 each reported the lowest number of serious crimes, a total of 3285 while 1982 had the highest number of reported crimes, 4743.

Among the factors contributing to the city's serious crimes are early release prison orders, public transportation, the economy and Quincy's close proximity to Boston, Mullen said.

Regarding the early release of prisoners, the chief said, "A lot of these guys are repeat offenders." With four MBTA Red Line stations in Quincy, Mullen noted said public transportation can make some criminals more "transient" and bring in more undesirables.

"Public transportation can have a positive and a negative effect. There are some people who use the transit system for work but on the other hand, some people use it to enter the city (to commit crimes)," he said.

Moreover, Mullen said preventing and solving robberies is made more difficult by "transient people" who use public transportation and the Southeast expressway to enter and exit the city. He said stores which are open all night also give criminals more opportunity to rob.

"Criminals, like police, are in the business 24 hours a day. We alert our people. We make frequent safety checks to all-night stores and we try to prevent it.

"Quincy is also close to Boston. We think some suspects enter by the expressway and exit quickly. It's not only Quincy. Many of these crimes are relative from one community to the other."

As for burglaries, Mullen said he believes the influx of two-income families over the last decade contributes to the number of burglaries in Quincy. As the number of husbands and wives both earning a living increases, so do the number of homes left empty during the day. More empty homes give would-be burglaries more targets.

To combat burglaries, the department runs crime prevention information in the local media, including a Crime Prevention column by Officer Bob Hanna.

Mullen said the arrest of one burglar can also lead to other burglaries being solved.

"Physical evidence is not always left behind but when you do have that evidence, that could lead to an arrest. When you have an arrest, you usually solve others."

One recent case in point involved a burglar who robbed a Quincy Center store. Fingerprints were found which later led to an arrest. After the arrest, the suspect was linked to about 10 other burglaries.

While the incidence of serious crime has fluctuated over the last 10 years, the number of police personnel has dropped by approximately 50 officers due to budget cutbacks.

In 1981, Quincy had 236 patrolmen and superior officers. Eleven years ago, the department had one chief, five captains, 16 lieutenants, 27 sergeants and 188 patrolmen.

Today, Quincy has a force of 182 comprised of one chief, three captains, 12 lieutenants, 26 sergeants and 152 patrolmen.

With fewer officers and less revenue, Mullen said the department is trying to it's best with less.

"With the reduced amount of personnel, we have to spread our patrols out as best we can with the limited resources we have," he said, noting the department handled 70,000 service calls and made 4,000 arrests last year.

Mullen classifies some crimes, such as murder and rape, as spontaneous and thus are very difficult to prevent. However, when these types of crimes surface, the department responds in an attempt to solve the problem, the chief pointed out.

After a number of sexual assaults were reported in the North Quincy area last year, Mullen arranged several personal safety programs for women. Besides teaching women some basic safety techniques, the programs increased public awareness to assaults.

"In the case of a rape, we try to monitor whatever we can. We investigate and we run personal safety programs for women to let people be aware of things that would affect them in the street.

"It's helpful and people have taken advantage of (the programs)."

Mullen said he is pleased by police personnel working together as a team. A "collective effort," the chief added, is essential for a productive police force.

Every morning, the chief meets with his staff, investigators and administrators to keep up to date on the city's crime scene. "We exchange information regarding crime over the previous 24 hours. It's not put on the shelf."

Detectives also meet frequently with law enforcement officials from other cities and towns regarding breaks and similar incidents. In addition, Quincy drug detectives meet with the South Shore Drug Task Force once a month to discuss certain strategies and suspects.

"We try to keep abreast of what's going on and determine our strategy on what the problem is. We cross information from one another."

One crime solved by several community police departments joining forces involved a stalker several years ago. Quincy police worked with Milton police and arrested a suspect in connection with the stalkings.

The suspect, who was from New Bedford, had been living in Quincy at the time. The stalker turned out to be the same man who committed a murder in Roslindale. The man was charged and convicted of murder.

It's that kind of cooperative effort, among Quincy police personnel and area departments, which fosters positive law enforcement efforts at a time when resources are limited.

"I'm happy with these guys. The department collectively is doing a good job," Mullen said. "I know things are difficult but we try to do the best while we're here. They are people working under tough conditions.

"I like to think of the department as a family. We're all together. If you work together you can accomplish a lot."

GRANITE LOCK CO

SERVICE MOBILE

AUTO-HOME-BUSINESS
- DEADBOLTS INSTALLED
- LOCKS REKEYED
- DOOR CLOSERS
- PANIC HARDWARE
- AUTO KEYS FITTED

VISIT OUR SHOWROOM
755 SO. ARTERY, QUINCY
472-2177

City of Quincy
Presidential Primary Election
TUESDAY, MARCH 10, 1992
VOTER REGISTRATION DATES

Evening Hours: 7:00 PM to 9:00 PM
Wednesday, February 5, 1992

Fore River Club House - Nevada Road
Lincoln-Hancock Community School - Water Street
Montclair School - 6 Belmont Street
Quincy Community United Methodist Church - Beale Street
Atlantic Neighborhood Center - Hunt Street

Saturday, February 8, 1992
9:00 AM to 5:00 PM
Quincy City Hall, 1305 Hancock Street

Tuesday, February 11, 1992
8:30 AM to 10:00 PM
Quincy City Hall, 1305 Hancock Street

February 11, 1992 is the last day for registrations before the Presidential Primary - March 10, 1992. You may also register weekdays at City Hall from 8:30 AM to 4:30 PM.

John M. Gillis
City Clerk

Quincy's Yesterdays

Trade School Equipment Called 'Outmoded Junk'

Jan. 29-Feb. 4
1947
45 Years Ago

The Trade School Advisory Committee warned that almost all the equipment at the Quincy Trade School is "outmoded junk," inadequate, and in some cases downright dangerous to students.

It urged that hazardous machinery be replaced "before there is a serious accident."

Committee Secretary Frank C. Webster said the old school building was so crowded that 14-year-old boys were sharing the same classrooms with 29-year-old veterans of World War II.

"We must have adequate classrooms immediately to divide up the classes as they are required to be," he said.

CITY PARKING SCORED

City Councillor Russell T. Bates criticized the city for going into the parking business for the benefit, he said, of a few property owners, a few merchants and a few out of town people.

"Why should Quincy provide parking for a few merchants when Foy's and Quincy Market provide parking spaces for their customers on their own property that they are paying taxes on?" he asked.

AGAINST HOUSING

The Mayor's Emergency Committee on Housing voted 8-5 to table a resolution by Russell W. Frey, secretary of the Quincy Chamber of Commerce, against government subsidized housing.

It was interpreted as an indication of the group's opposition to a state law that would enable cities to borrow money for permanent housing in multiple family units.

$36 TAX RATE FORECAST

City officials estimated that the Quincy tax rate for 1947 will be $36 after they got a look at the budget drawn up by Mayor Charles A. Ross before he left for three weeks in Florida.

QUINCY-ISMS

The School Committee revived hockey at Quincy and North Quincy High Schools, specifying that Coaches Warren Findlay at Quincy and John Walsh at North get $5 per coaching day ... Pvt. Edward M. Glynn of 81 Union St., Quincy Point, was discharged from the Army at Fort Monmouth, J.J. ... Wednesdays were Old Timers Nights at the Wollaston Legion Hall with Joe Pioppi and his orchestra ... A bill filed by Rep. William W. Jenness (R-Quincy) to raise the salary of the mayor of Quincy from $5,000 to $6,000 was before the Legislative Committee on Cities ... Elmer E. Post of Summer St., Quincy, was installed as master of the Mattapan Grange ... The Ave Maria Council, Knights of Columbus, met with Grand Knight Henry D. Pease for the first time in its new home at 59 Miller St., West Quincy ... Tony Aimola, South Quincy middle-weight who was a last minute substitution, won a six-round decision over Maurice Cloutier in Manchester, N.H ... "My Darling Clementine," starring Henry Fonda, Linda Darnell, Victor Mature and Walter Brennan, was playing at the Strand ... Mrs. Dorothy Willis entertained the Four and Four Club at her home, Pontiac Rd., Merrymount .. Prime rib roast was 55 cents a pound at the Shawmut Market, 24 Chestnut St ... A. Wendell Clark, vice chairman of the School Committee, said the only thing that could be trimmed from the school budget was $25,000 earmarked for the conversion of the schools from coal to oil ... The Legislative Committee on Cities made an adverse report on a bill by Rep. Charles W. Hedges (R-Quincy) that would establish a municipal commission to supervise Quincy elections ... A recording of "Choo Choo Ch'boogie," by Louis Jordan, was 79 cents at Jason's ... William H. Doble of West Harwich was elected chairman of the board of Pneumatic Scale Corp. and succeeded as president by his son Kendall D. Doble of Cohasset ... John R. Smith was elected president of the Men's Brotherhood at the First Presbyterian Church ... State Building Inspector Joseph M. Norton ordered the auditorium at Central Junior High School closed because of the danger of falling plaster ... Probate Judge James F. Reynolds allowed the will of Ervant Serposs who left the bulk of his $175,000 estate, 50 Bay View Ave., Houghs Neck, for a health clinic ... The staff of the Thomas Crane Public Library organized to work for a pay raise and elected Marjorie Hollman, music librarian, president.

Marie's Kitchen

By MARIE J. D'OLIMPIO

Breaded Chicken And Broccoli
In Cream Sauce

Did you ever defrost something unmarked from the refrigerator only to find out it was something different? Well that happened to me this past week.

I was defrosting what I thought was a package of chicken cutlets through plastic wrap.

They, however, turned out to be chicken stir-fry small pieces. Since I was planning to have a few people over for dinner I decided to bread the pieces as a cutlet and prepare them differently with broccoli and a cream sauce. They were a first for me and will definitely be part of future entrees, for our family at least.

BREADED CHICKEN AND BROCCOLI IN CREAM SAUCE
1 Lb or so of chicken pieces
corn flake crumbs for coating
1 egg mixed with a little milk for coating
salt and pepper to taste
vegetable or olive oil for frying
2 Tbsps butter or margerine
2 Tbsps flour
1 1/2 cups milk
4 or 5 slices of cheese (any favorite)
about 2 or 3 cups broccoli (I used florets)

Bread and chicken pieces by placing them first in the egg and milk mixture and then in the corn flake crumbs. Set aside. Cook the broccoli and set aside. (I steamed it in the microwave). Make the cream sauce starting with the butter or margerine, add the flour and then the milk and stir until blended and thickened. Add the broccoli and heat. Just before serving, place the chicken pieces in the pan and beat until bubbly, turning carefully. It's best to use a large skillet. Add the slices of cheese on top just before serving. The recipe fed six with a little left over.

QUINCY HIGH SCHOOL Health Educator Georgina Valante recently brought a panel of peer educators and professionals to the Woodward School. The panel consisted of Scott MacPherson, a plumbing student; Alana Cushing, a nursing student; Renee LeTourneau, a childcare student, all seniors from The Center for Technical Education; Chris Walker, a Quincy High School senior; Pam Campanale, R.N., and Emily Lebo, R.N., both health occupations instructors at the Tech Center. The latest information on HIV and AIDS was presented to the students who then had an opportunity to question the panel. Discussion was lively and much information was shared.

Gayle Morrell In Students' 'Who's Who'

Gayle Morrell of Quincy, daughter of Thomas and Patricia Morrell, is one of the 56 Plymouth State College students named to the 1992 edition of "Who's Who Among Students in American Universities and Colleges."

Miss Morrell was selected by a panel of Plymouth State students, faculty members and administrators, and the editors of the annual directory, based on her academic achievement, service to the community, leadership in extracurricular activities and potential for continued success.

A senior elementary education major, she is captain of the Plymouth State College varsity women's basketball team. Miss Morrell is a member of the Mainstreaming of America Club and has helped with the Special Olympics. She has earned athletic and academic honors such as being a Scholar Athlete and being named to the President's List for outstanding academic achievement along with many basketball honors.

NEWSCARRIERS WANTED
Here's a chance to earn extra money by building a Quincy Sun home delivery route.
Telephone: 471-3100

Watercolor Demonstration For Quincy Art Assn.

The Quincy Art Association monthly meeting and demonstration will be held at the River Bay Club, 99 Brackett St., Tuesday, Feb. 11 at 7:30 p.m.

The featured watercolor demonstrator will be Peter Spataro of Hanover. He teaches classes at his studio in Hanover and his paintings are well-known locally and nationally.

The public is welcome.

4 Students To Be Honored At Jewish War Vets Breakfast

The Jewish War Veterans Quincy Post No. 193 will hold it's 38th annual "Classmates Today - Neighbors Tomorrow" breakfast meeting, Sunday, Feb. 9 at 9:30 a.m. at the Beth Israel Synagogue, 33 Grafton St.

The following students were chosen by their classmates as best exemplifying brotherhood in their daily activities:

Jennifer White, North Quincy High; Marianne McSweeney, Quincy High; Suzanne Daly, Hull High; and Kimberly Robinson, Weymouth High.

Local officials, local veteran's organizations leaders and officers of the JWV will present the students with citations.

Members serving on the breakfast committee include Harvey Solomon, Past Commander and Chairman of the Brotherhood Program; Commander Bertrand Shaffer; Past Commanders Irving Isaacson and Dave Minkofsky; and Comrades Paul Bailey and Herb Fontaine.

Beechwood Pre-School Begins City-Wide Assessment

In response to escalating community queries,Beechwood Community Life Center, 225 Fenno St., Wollaston, is considering expanding its day care services for Quincy families, according to Executive Director Sharron Beals.

Barbara Bowery, Beechwood's director of Pre-School Programming, is an experienced administrator, qualified to direct infant care through kindergarten. Current assessment at Beechwood focuses upon extending day care hours (from as early as 6 a.m. to as late as 9 p.m. for pre-schoolers).

Day care for school-aged children has already been expanded to cover school vacations.

Families in Quincy and adjacent communities are invited to assist with this day care assessment. Families needing early morning day care (6 a.m.) and/or early evening (to 9 p.m.) should call Beechwood at 471-5712 to express interest in expansion of its day care services.

11 Residents Named To Massasoit Dean's List

Eleven Quincy residents have been named to the Dean's List for the day and evening divisions are Massasoit Community College.

They are:

Roger C. Atkinson, Christopher M. Boudreau, Donna M. Deane, Gina M. Dibona, John A. Gifford, Kellie M. Murphy, Gary F. Smith, Donna Solchenberger, Carole L. Swan, Kathleen B. Tocci, Hanh T. Tran.

Trip To Von Trapp Lodge For Sacred Heart Silver Citizen Club

The Silver Citizens Club of Sacred Heart Parish is planning a three-day trip to the Von Trapp Family Lodge for Friday, May 15.

Cost of the trip is $299. For more information call 328-1899.

Also planned for Sunday, March 8 is a catered boiled corn beef dinner with key lime pie. Entertainment will be provided by Judy Long. Cost is $13.50.

BRIDAL DIRECTORY

RECEPTION HALLS
STYLISH 120-SEATER DISCOVERED NEAR MARINA BAY. THOUGHT TO BE AMELIA'S.
The secret's out.
The function room at Amelia's has become one of Boston's most popular spots for weddings, showers, corporate meetings, and get-togethers of all kinds. We feature an extensive menu at affordable prices. We overlook Manna Bay and the Boston skyline. We'd like to make your next function really fly.
Please call 617-471-1453.
A·M·E·L·I·A·S
305 Victory Rd., No. Quincy, MA

FLORISTS
Flowers by Helen
367 BILLINGS ROAD
WOLLASTON, MASSACHUSETTS 02170
Flowers For All Occasions
Specializing in Weddings
471-3772
Certified Wedding Consultants

Quint's Florists
761 So. Artery
Quincy
773-7620

PHOTOGRAPHER
Photography McIntire's Studio
679 Hancock Street, Quincy
(Wollaston)
479-6888

MUSIC
Space Available

HONEYMOON SPECIALISTS
This Space Available

BAKERY
O'BRIEN'S BAKERIES
9 Beale Street
Wollaston
472-4027

JEWELRY
LeCOLSON Fine Jewelry
Quality and Integrity a Tradition
The Coletti Family Al - Dave - Mark
730 HANCOCK ST., WOLLASTON 02170 786-7942

"Rockin' into the 90's"
D.J. STEVE KAVANAGH
Music for all Occasions
"Music for people who take their fun seriously!"
773-4936

SOCIAL

A GOOD CAUSE--Channel 5 reporter Jim Boyd interviews Cindy DiCarli, Quincy Sons of Italy poster child Tina Marie DiCarli, and Steve DiCarli during a live broadcast at the SOI's annual benefit brunch for Cerebral Palsy.

Quincy Sons Of Italy Brunch Raises $4,200 for CP

More than 300 guests attended the Quincy Sons of Italy recent annual brunch to benefit Cerebral Palsy which raised $4,200.

The brunch featured Lodge poster child Tina Marie DiCarli, daughter of Lodge members Steve and Cindy DiCarli and granddaughter of member Frank DiCarli.

A contribution of $5 was requested at the door but many in attendance contributed additional amounts to aid youngsters with this crippling disease.

WCVB-TV Channel 5 broadcast the event and featured two live spots on its news program. News anchor Jim Boyd interviewed Tina and her parents and accepted donations for Cerebral Palsy from SOI President Michael Capone. Boyd also joined in Lodge activities and mingled with members.

Much of the food, prepared by member Tony Vardaro and his "Kitchen Crew," was donated by area businesses. The door prizes were also donated.

Supporting businesses included Arby's, Capital Food Corp., Coletta Bros., Jim and Donna Coletta, Curry Hardware, Dominic Catering, The Egg and I, Fasano Catering Finlay's Catering, The Fruit Basket, Li'l Peach, Lopez the Florist, Lynch's Variety of Dorchester, Mason's Texaco, Neponset Variety, The Patriot Ledger, The Quincy Sun, The Dorchester Reporter, South Shore Children's Fund, Stella Del Nord, Sunbeam Bread, Ron Baker, Victoria Diner and South Shore "Joey's."

Local officials attending were Sen. Paul Harold, Reps. Steve Tobin of Quincy and James Brett of Dorchester, City Council President Charles Phelan and councillors Bruce Ayers, Larry Chretien and Tom Fabrizio.

Capone and Chairmen Kevin Realini and John Norton all expressed thanks to all those who helped make the event a success, particularly the members of the Mens' and Ladies' lodges.

MR. and MRS. JOHN DUCHARME

Nancy D'Olimpio Wed To John Ducharme

Nancy D'Olimpio, daughter of Mr. and Mrs. James D'Olimpio of Quincy, was recently married to John Ducharme, son of Mr. and Mrs. Arthur Ducharme of Hanover.

A double ring ceremony was celebrated in St. Mary's Church, Quincy, and was officiated by the Rev. Dominic Menna of St. Anthony's Church in Revere. A reception followed at the Golden Lion Suite at the Quincy Sons of Italy Hall.

Suzanne T. Craig of Coventry, R.I., served as Matron of Honor for her sister.

Bridesmaids were Natalie Ducharme of Marshfield, cousin of the bride; Stacey and Jennifer Horrigan of Quincy, nieces of the bride; and Kim Gardner and Mary Verocchi, both of Quincy. Lauren Nicole Craig of Conventry was Flower Girl.

William Ducharme of Marshfield served as Best Man for his brother.

Ushers were Dr. James T. D'Olimpio of New York and Domenic D'Olimpio of Quincy, brothers of the bride; Randy D'Angelo of Abington, Christopher Glynn of Hanover, and Robert Craig of Coventry, brother-in-law of the bridge. Jonathan D'Olimpio was Ring Bearer.

The bride, a graduate of Quincy High School, Quincy College and the Massachusetts Barber School, is employed at the Plaza Barber Shop in Braintree.

The groom, a graduate of Hanover High School and Massasoit Community College, is employed by Chris Glynn Tree Experts of Hanover.

Following a wedding trip to the Hawaiian Islands, the couple are living in Weymouth.

Dr., Mrs. Stephen Bresnahan Parents Of Daughter

Dr. and Mrs. Stephen Bresnahan of Quincy are parents of their second daughter, Sophie Marie, born Nov. 30 at Brigham and Women's Hospital.

Grandparents are Marie Bresnahan of North Quincy, Leo Bresnahan of Boston and Mrs. and Mrs. Barnard Cosgrove of Medfield.

Reception For New ACS Volunteers Feb. 6

The American Cancer Society South Shore Unit will sponsor a wine and cheese reception for new volunteers Thursday, Feb. 6 from 6 to 8 p.m. at the River Bay Club, 99 Brackett St., Quincy.

Volunteers from Quincy, Braintree, Cohasset, Hingham, Hull, Milton, Norwell, Scituate and Weymouth raised $228,500 toward research, education and patient and family services. Upcoming events include a fashion show, Daffodil Days, golf tournament and auction.

In addition, South Shore volunteers provided more than 790 rides for patients to area hospitals for treatment and reached over 77,000 adults and children through public and professional education programs. A helpline staffed by volunteers also operates to inform the public about services available to them.

Anyone interested in getting involved and learning more about the cancer society should RSVP to 341-4210 by Feb. 4.

Marie McAdams Inducted Into College Honor Society

Quincy resident Marie E. McAdams, a senior at Saint Anselm College, was recently inducted into the Tau chapter of Delta Epsilon Sigma, a national Catholic scholastic honor society.

Founded in 1940, the honor society recognizes academic excellence, fosters scholarly activities and encourages a sense of intellectual community among its members.

Membership is awarded to junior students with a GPA of 3.2 or higher, senior students with a GPA of 3.1, and must be recommended by the chairperson of the student's academic department.

A Spanish major at the college, McAdams is the daughter of Mr. and Mrs. Jerome F. McAdams of Atlantic St., Quincy.

AARP Weekend Chapter To Meet Sunday

The newly formed Quincy/Braintree weekend chapter of the AARP will meet Sunday at 1 a.m. at the Quincy Emergency Management Agency, Dept. of Public Works Building, 55 Sea St. All are invited.

Georgette Simon, AARP chapter organization specialist will be guest speaker. Officers will be chosen and future plans made.

For more information call Ernie Aristide at 472-6312.

Rummage Sale At Christ Church Feb. 7-8

A rummage sale will be held Friday, Feb. 7 from 7 to 9 p.m. and Saturday, Feb. 8 from 9 a.m. to 1 p.m. at Christ Church Episcopal, 12 Quincy Ave.

The event is being sponsored by the women's guild.

For more information call 773-0310 or 773-8432.

CRAFT FAIR
United First Parish Church
1306 Hancock Street
Quincy Center
Saturday, March 7th
10:30 am - 3:30 pm
TABLE RENTAL $15
Call 773-1290 for application

LOVE IS ... a perfect wedding at the Golden Lion Suite

Speak to Rita -- she's our rental agent specializing in complete wedding package plans and all other occasions. The Golden Lion Suite accomodates up to 300. The Venetian Room up to 140 guests. Give Rita a call for an appointment for your reservation. New brochures are available. (Air Conditioned)

CALL
Quincy Sons of Italy Social Center
120 Quarry Street, Quincy, MA 02169
NEW NUMBER is 472-5900

ALL FREE TO YOU
If you've become engaged, are a new parent or moved, I'd like to call on you with gifts in my basket, information and cards you can redeem for more gifts at local businesses. Free to you and a helpful way to learn answers to your questions.

BARBARA MENDEZ
479-2587
Welcome Wagon.

Save Gas and Money
Shop Locally

Winfield
Gift Emporium
Yankee Candles
Lilliput Lane
Maud Humphrey
Pauline Dolls
Hours: Tues-Sat. 10:00 am-5:00 pm
Open Sunday 12-5 pm
Closed Mondays
853 Hancock St., Quincy 479-9784

MONDAY SPECIAL
WASH • CUT • BLOWDRY
We Do Stenciling
HERS $20.00 Long hair slightly higher
TUES. & THURS.
BLOW CUT SPECIAL
HIS $13.00 Includes Shampoo
WEDNESDAY SPECIAL
PERM SPECIAL
UNIPERM $42.00 Long hair slightly higher Complete
GOLDWELL FOAM PERM $57.00 Complete slightly higher for longer hair
All specials performed by one of Russell's staff
Russell Edward's

Nail Tipping and Overlay $60
Sculptured Nails $60
Pedicures $25
"Body and Facial Waxing Available"
Hairplace One and Two
OPEN 9-5 DAILY AND WED & THURS EVENINGS
Corner Hancock, Chestnut Sts. 1 Maple St., Quincy 472-1060

VIOLINIST RONG WANG, a winner of the Chinese National Violin Competition, performs a selection from Bach during a recent concert at Quincy High School. The performance was sponsored by the Chinese Culture Institute.

TIAN YING, a prizewinning concert pianist from Shanghai, performs for Quincy High School students during a recent concert sponsored by the Chinese Culture Institute.

(Quincy Sun photos by Tom Gorman)

Chinese Cultural Institute Sponsors Quincy High Concert

The Chinese Culture Institute recently sponsored a concert at Quincy High School. The Youth Music Program of the C.C.I. was instituted by renown cellist Yo Yo Ma who is also a trustee of the Institute.

Doris Chu, president of the C.C.I., introduced the artists, Rong Wang, violinist, and Tian Ying, pianist. Each performer gave the audience of students a brief autobiography. The audience was then treated to a variety of classical selections performed by Wang and Ying. Following the musical performance there was a question and answer period that enabled the Quincy High students to discuss the program with the musicians.

Wang studied at the Beijing Central Conservatory of Music in China. She won the Chinese National Violin Competition and graduated summa cum laude from Boston University's School of Music. Her engagements this season will include recitals for WGBH and the Gardner Museum as well as concerts with the Boston Philharmonic Orchestra.

Ying is a graduate student at the New England Conservatory of Music. He was a prizewinner at the eighth Van Cliburn International Piano Competition and has won the grand prize at the 1986 and 1987 Young Keyboard Artists Association Piano Competition.

His past engagements have included the Chicago Sinfoniette, Hong Kong Philharmonic, Shanghai Symphony and the Fort Worth Symphony. Born in Shanghai, he made his first appearance at age 10 with the Shanghai Symphony.

Both artists stressed pride in one's cultural and ethnic background when discussing their work and achievements with the Quincy High students.

'Voice Of The Turtle' To Open MultiCultural Festival At Beechwood Center Feb. 23

Beechwood Community Life Center, 225 Fenno St., Wollaston, has been identified as recipient for a Foundation for the Arts grant award.

The award was given for the upcoming Quincy MultiCultural Festival and will partially fund the festival's opening night Sunday, Feb. 23.

The opening program, "Voice of the Turtle," to be held at North Quincy High School Sunday, Feb. 23 at 3 p.m., will feature Jewish musical traditions.

"Voice of the Turtle" is a Cambridge based, four person ensemble that specializes in Sephardic music. The Sephardim, Jews who had lived in Spain for 1,500 years, were expelled from that country in 1492. Travelling to safer harbors in the Ottoman Empire, North Africa and Eastern Europe, the Sephardim incorporated the sounds of their adopted homes into their music. The ensemble performs on ancient and modern instruments.

The 1992 MultiCultural Festival extends through March 14.

For more information call 471-5712 or 328-9200.

Chamber Music Concert At First Presbyterian Church

The Amici Quartet composed of Boston Symphony members Tatiana Dimitriades, Bonnie Bewick, Edward Gazouleas, and Joel Moerschel will perform a concert at Quincy's First Presbyterian Church, 270 Franklin St., Sunday, Feb. 2 at 6:30 p.m.

They will present Mozart's Quartet K. 387, Beethoven's Op. 59, no. 1, and will be joined by BSO bassoonist Richard Ranti and bassist Nicolas Tslolainos to perform Jean Francais' Divertissement. This is the first concert in the church's "Artist Series 1992."

Admission is free, child care is available and a reception with the musicians follows in the church's fellowship hall. A free-will offering will be taken to further the concert series.

Call 773-5575 for more information.

Janelle Nielson Tours British Isles With Madrigal Singers

Janelle Nielson of Quincy spent the month of January touring the British Isles with the Eastern Nazarene College (ENC) Madrigal Singers. The group of 19 select singers performed 14 concerts, mostly in churches, in England, Scotland, Wales and Ireland.

The daughter of Janice and John Nielson of the Philippines, formerly of Quincy, she is a 1989 graduate of North Quincy High School where she played three years of varsity volleyball.

Nielson is a junior English and psychology major and the president of the junior class. She also sings with the A Cappella Choir and is on the volleyball team.

UNITED WAY OF MASSACHUSETTS BAY

Cagney's
214 Washington Street • Quincy, MA • 847-3940
Formerly Brittany's

* 2 for 1 Lunch Special
Buy 1 Lunch get second Free!
M-F 11-4
With This Coupon

Sunday Super Specials
Cheese Pizza $1.00
BBQ'd Wings $1.00
12-9
Specials Served Every Sunday
Take Out Excluded

OUR HOURS ARE:
8:00 AM - 1:00 am MONDAYS-SATURDAYS
NOON - 1:00 am SUNDAYS
Full Menu Always Available

Entertainment CINEMAS
QUINCY FAIR MALL
1/30-2/5
HAND THAT ROCKS THE CRADLE-R 11:40 - 2:10 - 4:30 - 7:30 - 10:00
PRINCE OF TIDES-R 12:15 - 3:00 - 7:05 - 9:50
FREE JACK 11:45 - 2:15 - 4:35 - 7:20 - 10:00
FATHER OF THE BRIDE-PG 11:45 - 2:05 - 4:30 - 7:20 - 9:50
HOOK-PG 12:10 - 3:15 - 7:00
KUFFS-PG-13 11:40 - 2:10 - 4:35 - 7:15 - 10:00
SHINING THROUGH-R 12:10 - 3:10 - 7:00 - 9:50
FRIED GREEN TOMATOES-PG-13 12:15 - 3:15 - 7:00 - 9:50
CAPE FEAR-R 9:50
Bargain Matinees First Three Shows $3.75
773-5700

Buccini's/Mister Sub
62-64 Billings Rd., No. Quincy 02171
328-9764
COMBO SPECIALS

Steak/Cheese	$3.80
Chicken Broiler	$4.30
Chicken Parmigiana	$4.35
Meat Ball	$3.55
Turkey Club	$3.90
Italian	$3.25
Tuna	$3.50

Includes: Small Sub or Syrian
Medium Size Fountain Drink
Small Size Boyd's Chips
Store Hours: Mon-Fri 10-10 • Sat. 10-8 • Sun 11-8

Crime Watch

By ROBERT HANNA
Crime Prevention Officer
Quincy Police Department

Parent Alert!

Sometimes a child who hasn't arrived at school isn't homesick or playing hooky. If something happens to a child on the way to school, parents often don't know until later in the day, and precious hours are lost to law enforcement investigators when crimes are reported to them several hours after they occur.

All parents want to know that their children are where they're supposed to be, but it may be especially important for parents working outside the home, who may leave the house before the children do.

Many schools and parent groups have organized Parent Alerts -- volunteer parents and senior citizens call the parents of absent students to check that the children are someplace safe, It is also a good idea to try to establish a school policy that will not allow telephone calls to substitute for notes stating a reason that a child -- elementary school to senior high -- will not be or was not in school.

Concerned parents and groups can also establish block homes or "Safe Houses" along routes children usually take to and from school, in order to give them assistance if they should get sick or have an emergency along the way.

Police Log Hot Spots

Sunday, Jan. 20:

Att. Break, 3:41 am, 100 Nightingale Ave. Male party attempted entrance through rear door.

Break, 5:34 pm, 81A Soumi Rd. A VCR, TV, Jewelry and Celtic Tickets were stolen.

Break, 7:07 pm, 80 Clay St. Under investigation.

Break, 10:08 pm, 21 Scammell St., Presidential Liquors. Suspects attempted to break in while employees were closing store. Two white males fled the area.

Monday, Jan. 21:

Break, 1:21 pm, 38 S. Walnut St. Under investigation.

Att. Break, 4:18 pm, 64 Dysart St. Under investigation.

Break, in Prog. 7:21 am, 23 Copeland St. Pauline's Tailoring. Caller reports while driving by he observed a white male climbing out of broken front window. Suspect was young white male wearing blue jacket and hooded sweatshirt.

Tuesday, Jan. 22:

Break, 9:45 am, 25 Copeland St. Furnace Brook Florist. Under investigation.

Armed Robbery, 3:17 pm, 764 Hancock St. This Takes The Cake. A white male, 20 years, 5'8", thin build, short dark hair just robbed the store.

Break, 4:00 pm, 175 Centre St. Apartment broken into.

Wednesday, Jan. 23:

Break, 9:24 am, 776 Hancock St., Protestant Social Services. Under investigation.

Break, 2:20 pm, 174 Harvard St. Front door kicked in, home ransacked.

Att. Break, 6:26 pm, 90 Hall Place. Attempt made at cellar door.

Thursday, Jan. 24:

Break, 12:28 pm, 170 South St. Home ransacked.

Att. Break, 3:21 pm, 229 E. Elm Ave. Window beside door broken. No entrance gained.

Break, 3:24 pm, 123 Independence Ave. Home ransacked, stereo stolen.

Friday, Jan. 25:

Armed Robbery, 12:29 am, 75 Copeland St. Seven Eleven Store. Suspect is a white male, under 6 feet tall, acne face, short brown hair with a rat tail, wearing a gray sweatshirt with the words BUM EQUIPMENT on it.

Break, 3:15 am, 41 Franklin St. Vogue, Suspect is a white male, wearing a blue jacket, white pants and a red scally cap.

Break, 12:48 pm, 34 Madison Ave. Under investigation at this time.

Saturday, Jan. 26:

Break, 9:05 am, 16 Beale St. Dot's Smoke Shop. Under investigation.

Break, 10:11 am, 18 Beale St. Christian Science Reading Room. Under investigation.

Total Services: Total Calls-1207; Total Arrests-49; Stolen Cars-22.

If you have any information on any of the above crimes, or any crime, please call the Quincy Police Detective Bureau at 479-1212 ext. 312. You will not be required to identify yourself, but it could help.

Registration Underway For Ceramic Classes

The Quincy Recreation Department is conducting registration for its second session of ceramic classes which are open to boys and girls age eight through middle school who are Quincy residents.

Basic and intermediate instruction in painting, glazing, staining and cleaning of ceramic greenware are included.

The program will be conducted at the Dawes Memorial Estate, Channing St. and Quincy Shore Drive, opposite the Squantum Yacht Club.

The classes are Monday, 3-4:30 p.m.; Wednesday, 3-4:30 p.m.; and Saturday, 9-10:30 a.m.; and 10:30 a.m. to noon.

Registration will be held Saturday Feb. 1 from 9-11 a.m., Monday, Feb. 3 or Wednesday, Feb. 5 from 3-4:30 p.m. at the Dawes Memorial Estate.

The program runs 10 weeks and cost is $12. Classes begin the day of registration. For information call 376-1386.

Woodward School Open House Saturday

The Woodward School will hold an admissions open house for grades 6-12 Saturday, Feb. 1 at 10 a.m. for parents and students interested in attending for the 1992-93 school year.

Admissions personnel will be available to answer questions and provide a tour of the school. Students may take an entrance test as part of this morning program.

For more information, call 773-5610.

"WORLD OF PRODUCTS"
Is looking for demonstrators/and Hostesses for a unique gift party plan. Make more money in one evening, than any other party plan. No experience needed, no kit to buy. After 3 mos. you will have the option to own your own business, and keep all the profits for yourself. Call for details 740-1214. Ask for Claire. Also booking parties.

440 HANCOCK STREET

Before It Snows!
BLOW OUT OIL CHANGE
$9.95 (WOW)
Premium Quality Lube, Oil, Filter
14 Point Safety Inspection
With This Ad Expires 2/1/92
"THE BLUE AND WHITE BUILDINGS"
PETAR'S AUTOMOTIVE (617) 786-9080
ERIC'S AUTO BODY (617) 472-6759
324-330 Quincy Ave., Quincy

It's the new North Quincy branch address of the South Boston Savings Bank.
• STRONG • CONSERVATIVE
• RELIABLE • PROFITABLE
HOURS
MON - TUES - WED - FRI - 9 AM to 5 PM
THURSDAY 9AM to 7PM
SATURDAY 8:30AM to 12 NOON
Telephone 773-8100
Visit our other Quincy branch office located at 690 Adams St. Lakin Square
South Boston Savings Bank "ALWAYS THE LEADER"

RELIGION

'Love Never Gives Up' Sermon Sunday At Wollaston Congregational

Rev. Elden D.J. Zuern will preach on the topic "Love Never Gives Up" at the 10 a.m. worship service Sunday at Wollaston Congregational Church.

During the service, the church will observe the annual installation of church officers and share in communion.

The senior choir, under the direction of Ralph Opie, will provide music. Scripture reader will be Leslie Phipps. Ushers will be Edgar Hubley and Charles Todd with Jennifer Hettman as acolyte.

All children, including those of high school age, are welcome to the church school and nursery facilities. They are welcome to attend the fellowship hour following the service.

Activities during the week include Wednesday evening prayer service, South Shore Camera Club, Scout Troop meetings and Wollaston Mothers Club.

The congregation is a service group for "SHARE" and welcomes calls to the church office regarding any event or SHARE participation.

For more information, call 773-7432 between 10 a.m. and 1 p.m. Monday through Friday.

Six New Members To Join Point Congregational

Six adults will formally enter into membership of the Quincy Point Congregational Church Sunday at the Ceremony for the Reception of New Members that will take place during the 10 a.m. worship service.

All church members, friends and visitors are invited to attend and participate in the service. The church is located at Washington St. and Southern Artery where there is excellent off-street parking. The pastors are the Revs. Fred and Carol Atwood-Lyon.

Denise Ard of Wareham will join the church by Affirmation of Faith. Entering into membership by Reaffirmation of Faith will be Ronald Kearns of Melrose, Ann Sterling and Richard and Jane Raymond, all of Quincy. Douglas Anderson will join the church by Transfer of Membership from Christ Congregational Church in Brockton.

The service will also include the Sacrament of Holy Communion, to be administered by the pastors and members of the Diaconate. Chris Sherriff, a member of the 1992 Confirmation class, will serve as acolyte.

Sunday the Rev. Carol Atwood-Lyon will preach on "Seeing Salvation" as her sermon topic. The Rev. Fred Atwood-Lyon will assist as liturgist. Dr. Herman Weiss, church organist and choir director will play and the Chancel Choir will sing.

Church School classes will meet at 10 a.m. Infants, nursery and kindergarten children should be taken directly to their classrooms; all other children and young people will gather in the sanctuary with their families and go to their classrooms following "Time With The Children." Parents desiring to register their children in the Church School can speak to superintendent Debbie Tait on Sunday mornings or call the church office at 773-6424, Mondays through Fridays, 8 a.m. to 4 p.m.

Houghs Neck SHARE Registration Feb. 5

Registration for Houghs Neck SHARE will be Wednesday, Feb. 5 from 5 to 7 p.m. at the Houghs Neck American Legion Post on Sea St.

For information call Holly Barrieau at 479-5059.

SHARING...

your time and talents as a volunteer can be satisfying and fun. The United Way Voluntary Action Center (VAC) can match your time and talent with rewarding volunteer opportunities, whatever your interests, wherever you live. Call the VAC at 617-422-6775.

United Way Voluntary Action Center

NEWSCARRIERS WANTED

Here's a chance to earn extra money by building a Quincy Sun home delivery route.

Telephone: 471-3100

The Covenant Congregational Church

315 Whitwell Street, Quincy

Invites YOU to worship with them each Sunday

Morning Worship
10:45 a.m.
Rev. Kathleen J. Graves
Rev. Kirk E. Johnson
Pastors

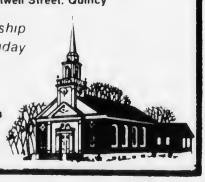

'No Substitute For You' Bethany Sermon Topic

"No Substitute For You" will be the sermon topic preached by the Rev. Roger Ketcham at the 10 a.m. worship service Sunday at Bethany Congregational Church, Spear and Coddington Sts.

Assisting Rev. Ketcham in serving Holy Communion will be members of the board of deacons Corinne Mikami, Vivian Miller, Betty Newton and James Ross. Scripture reader will be Shirlet Pyne. Music by the Chancel Choir will be directed by Gregory Flynn, organist. Greeters will be Robert and Diane DelVecho.

Hosting the fellowship hour after the worship service will be Fairlie Kinnecom and Beverly Capobianchi.

Church School classes are held at 10 a.m. in the parish house. Rev. Ketcham will conduct the weekly Bible study at 8:30 a.m. Sunday in Room 3 of the parish house. Child care is provided by infants and toddlers at both hours to enable parents to attend the Bible study and worship service. The church also offers Dial-A-Prayer 24 hours a day at 773-4500.

For more information concerning Bethany programs call the church office at 479-7300.

'What Really Matters' Sermon Topic At United Methodist

"What Really Matters" will be the Holy Communion meditation of the Rev. Harry Soper Jr. Sunday at the 10 a.m. worship service at Quincy Community United Methodist Church, 40 Beale St.

Scripture Reader will be Kim Barr. Greeters will be Annie Ohman and Margaret Troupe. Hostesses for the fellowship hour following the service will be Cindy McAlister, Kelley Carrillo and Kim Barr.

Following the pastor's Young Disciples message, Sunday School will meet. Church facilities are handicapped accessible and nursery care is provided. Rev. Soper will meet at noon with prospective Confirmation class participants. The junior high fellowship will meet at 6 p.m. with youth director Derek Schmitt.

Open recreation in the church gym will be at 7 p.m. Monday.

The Christian Serenity Support Group will meet at 7 p.m. and the Council on Youth Ministries will meet at 7:30 p.m. Tuesday.

The annual Church Charge Conference will be held at 7:30 p.m. Wednesday.

The pastor's weekly Bible class will be held at 10 a.m. and choir rehearsal at 8 p.m. Thursday.

'In The Same Boat' Covenant Sermon Topic

Rev. Kathleen Graves, co-pastor with Rev. Kirk Johnson, will preach at the 10:45 a.m. worship service of the Covenant Congregational Church, Whitwell and Granite Sts.

Her sermon topic will be "In The Same Boat."

The Diaconate will serve Communion and collect the offering for the Benevolence Fund. The choir, directed and accompanied by organist/pianist Richard Smith, will sing an introit and two anthems. Smith will also play an organ prelude, offertory and postlude.

Sunday School, with classes for all ages, nursery through adult, will begin at 9:30 a.m. During the service, an attended nursery is available for children age four and under. For children up to age 12, there is junior church.

Immediately following the service, coffee will be served in the fellowship hall downstairs.

Choir rehearsal will be held Thursday at 7 p.m. Coming events include a farewell reception on Sunday, Feb. 9 following the worship service for the pastors. They have accepted a call to be developmental pastors in Minnesota.

For more information about church activities call 479-5728.

American Heart Association

St. Joseph School Celebrating Catholic School Week

St. Joseph School, 22 Pray St., is celebrating Catholic Schools Week.

The school was established 65 years ago to teach Catholic children from the parish and from surrounding areas where no Catholic school is available. A coeducational school, it includes eight grades and a full day kindergarten and has been fully accredited through the Archdiocese of Boston. More than 1,200 students have graduated from the school.

All faculty members are teachers who hold State of Massachusetts credentials. St. Joseph School is administered by the Archdiocese of Boston Superintendent of Schools, Sister Ann Dominic, OP; Father Daniel Graham, pastor of St. Joseph's Church; and Sister Anne Judge, SND, principal of St. Joseph School and school board.

The school's curriculum includes religion, math, language arts, social studies, science, health, art, music and physical education; special programs such as French, computer science, after school sports and others; and extra curricula programs such as choir, student council, the National Junior Beta Club, and others.

A child who is five years old by Dec. 31 may be admitted into kindergarten. A child who is six years of age by Dec. 31 may be admitted into first grade. Information regarding tuition and fees may be obtained by calling the school office.

For more information call Sister Anne Judge at 773-8080.

Bishop Hart Party Feb. 7

A party to honor the Most Rev. Daniel A. Hart, Auxiliary Bishop of Boston and regional bishop of the South Region, will be held Friday, Feb. 7 at Lombardo's in Randolph.

This year's reception marks the 11 consecutive year that Bishop Hart, who is headquartered at Cardinal Cushing General Hospital in Brockton, has been honored in this way.

The proceeds of the dinner party will benefit the "CHRISM" (Christian Responsibility in Shared Ministry) program, which is sponsored by Bishop Hart. CHRISM was founded in an effort to bring spiritual and educational programs to the regions as a means of enrichment for those people involved in lay ministry.

The program has since extended to all the people of the South Region and the archdiocese as well. Many programs, presented by leading philosophers and theologians, qualify for credits in degree work for Masters candidates.

The Bishop Hart Party has grown in the past 11 years from a small reception of friends and supporters to as many as 800 attendees in recent years. This year's event will also celebrate Bishop Hart's 15th anniversary as Bishop in the Archdiocese.

The event begins with a social hou. at 6:30 p.m and dinner at 7:30 p.m. For ticket information, call CHRISM at 331-5194 or any local parish church.

Four Chaplains Sunday At HN Congregational

Four Chaplains Sunday will be observed this Sunday at the Houghs Neck Congregational Church, Manet Ave.

Members of the Houghs Neck American Legion Post will be present at the service, which will mark the 49th anniversary of the sinking of the USS Dorchester off the coast of Greenland.

Two ministers, a priest and a rabbi gave their life jackets to save the troops during the sinking of the Dorchester. The service is a remembrance of the four chaplains who gave their lives for others on Feb. 3, 1943.

A new guest book will be placed in the vestibule and everyone attending church this week will be asked to sign the book.

There will be two services of worship, 9 a.m. and 10:30 a.m. Dr. Peter V. Corea will preach on "Four Heroes Of The Human Race" as his sermon topic at both services.

Carol Sargeant will be the greeter at the 9 a.m. worship service and Rob Gordon and Ada Freeman will be the Diaconate members serving. Miriam Coombs will be the guest organist.

At the 10:30 a.m. worship service, Susan Catrambone will be the greeter. Jacqui Freel and Rod Hicks will serve for the Diaconate. The choir will sing under the direction of Arden T. Schofield and offertory music will be a duet sung by Lois Bassett and Joan Kirby. There will be a service of church membership conducted by Dr. Peter V. Corea during the 10:30 a.m. worship service.

The coffee hour between the services will be hosted by Suzanne Dennis.

The church is equipped for the physically challenged.

DISCOVER CATHOLIC SCHOOLS 1992

SAINT JOSEPH SCHOOL

QUINCY, MASSACHUSETTS

- ACADEMIC EXCELLENCE
- STRONG CURRICULUM
- VALUE ORIENTED INSTRUCTION
- DEDICATED, CARING FACULTY
- CATHOLIC TRADITION
- PARENTAL INVOLVEMENT
- FOSTERS SELF-DISCIPLINE

STUDENT CHATS with Guidance Counselor, Sr. Bernadette Noonan SND.

BISHOP HART Visits St. Joseph's.

8TH GRADERS depart for Washington, D.C. on annual class trip.

Subject Matter Disciplines

Religion
Math
Language Arts
Social Studies
Science
Health
Art
Music
Physical Education

Special Programs

French
Computer Science
Family Life education
Leadership training through student government
Health screening Science fairs
Cultural arts activities
After school sports
Achievement testing and placement
On-site full time counselor
Instrumental music, Arts and Crafts, and Drama
Chapter I Tutorial Program
Human Development/Human Sexuality

A LESSON with the pastor, Fr. Graham.

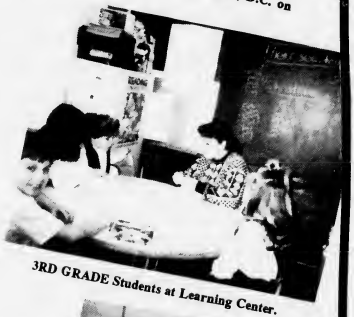

3RD GRADE Students at Learning Center.

"We believe in children and their ability to creatively shape the future."

DARE Program with Officer Bob Edgar.

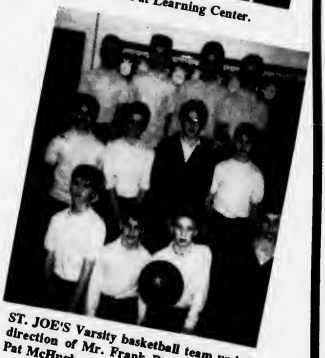

ST. JOE'S Varsity basketball team under direction of Mr. Frank Brillo and Mrs. Pat McHugh.

A LESSON on the computers.

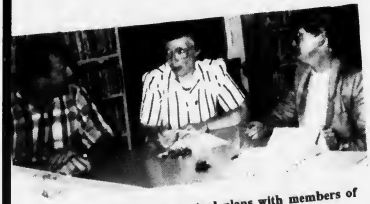

SR. ANNE JUDGE, Principal plans with members of School Board.

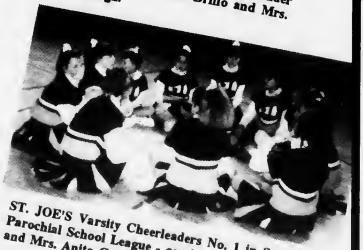

ST. JOE'S Varsity Cheerleaders No. 1 in So. Shore Parochial School League - coaches Miss Patty Myers and Mrs. Anita Curran.

OBITUARIES

Halcyone Cosman, 95

Journalist, Boating Enthusiast

A private funeral service for Halcyone (Wright) Cosman, 95, of Quincy, was recently held.

Mrs. Cosman died Jan. 19 at Carney Hospital in Boston.

A former journalist and boating enthusiast, she learned celestial navigation and was qualified to navigate any type of ship anywhere in the world. She was the first woman to become a full-fledged navigator through the many United States Power Squadron courses she took.

She was born in Little Rock, Ark., and lived briefly on a farm in Quebec, Canada. She grew up in Medford where she was voted the prettiest girl in the senior class in 1914, a received a liberal arts degree from Boston University.

She lived in Quincy from 1938 until moving to the Elihu White Nursing Home in Braintree four years ago.

She was the former secretary of the Merrymount Association.

She was a proofreader and compositor for the Christian Science Monitor in Boston, assistant editor of National Sportsman Magazine and worked for Antiques Magazine, which is published by the same publisher. During her magazine years, she became a skilled skeet shooter and met many celebrities, including actor Clark Gable.

As book editor for Riverside Press she edited an unabridged Webster's Dictionary in the 1950's.

She is survived by her husband, Howard E. "Pop" Cosman; two sons, Howard P. Grant Jr. of East Hartford, Conn., and David C. Grant of Groveland; a sister, Ruth Stockwell of Vancouver, British Columbia, Canada; eight grandchildren, six great-grandchildren and several nieces and nephews.

Funeral arrangements were by the Deware Funeral Home, 576 Hancock St.

Donations may be made to charity.

Beatrice L. Hemmings, 80

Member Of First Nazarene Church 50 Years

A funeral service for Beatrice Lavinia "Bea" (Estabrook) Hemmings, 80, of Quincy, was held Jan. 25 in Bethel Church of the Nazarene, 41 Empire St.

Born in Salem, she was educated in Beverly and was a graduate of Beverly High School.

She was a midwife at the Florence Crittenden Home for unwed mothers in Swampscott before attending Eastern Nazarene College in Wollaston.

She lived in East Rockaway, Long Island, N.Y. from 1933 to 1983, where she was a 50-year member of First Church of the Nazarene and a member of the Nazarene Women's Mission Society and the Lend-A-Hand Society. She moved to Quincy in 1983.

She was a member of Bethel Church of the Nazarene.

Wife of the late Ransford J. Hemmings, she is survived by two sons, Keith R. Hemmings of Quincy and Albert E. Hemmings of Woodlawn, Tenn.; two daughters, Barbara Hemmings Gray of Weymouth and Vivian H. Dunning of Woodlawn; two daughters-in-law, Betty Hemmings of Woodlawn and Linda Hemmings of Quincy; and three grandchildren.

Burial was in Pine Hill Cemetery.

Funeral arrangements were by the Deware Funeral Home, 576 Hancock St.

Donations may be made to Bethel Church of the Nazarene or the Hospice of the South Shore, 100 Bay State Drive, Braintree, MA 02184.

William J. Driscoll, 63

Construction Worker, Yacht Club Member

A funeral Mass for William J. Driscoll, 63, of Quincy, was celebrated Jan. 22 at Most Blessed Sacrament Church.

Mr. Driscoll died Jan. 20 at home after a long illness.

He was co-owner of Historical Restoration Inc. in South Boston before his retirement two years ago. He also spent more than 50 years working in the construction industry.

He was a member of Structural Iron Workers Union Local 7 and a life member of Old Colony Yacht Club.

Born in Providence, R.I., he lived in Roxbury before moving to Quincy 20 years ago.

He is survived by his wife, Dorothy (McCaffrey) Driscoll; four sons, Robert M. Driscoll of Stuart, Fla., Bryan F. Driscoll of Brockton, Kevin J. Driscoll of Dorchester and Steven J. Driscoll of Delray Beach, Fla.; three daughters, Joyce M. Andrews and Deborah D. Brennan, both of Randolph, and Kelly A. Driscoll of Quincy; two stepsons, Ralph M. Donohue of Springfield and Michael T. Donohue of Azusa, Calif.; a brother, Joseph M. Driscoll of Seekonk; and 18 grandchildren. He was the father of the late William J. Driscoll Jr.

Funeral arrangements were by the Keohane Funeral Home, 785 Hancock St., Wollaston.

Eleanor E. Gutterson, 75

Retired Howard Johnson's Clerk

A funeral service for Eleanor E. (Miller) Gutterson, 75, of Quincy, was held Jan. 24 in Mt. Wollaston Cemetery.

Mrs Gutterson died Jan. 22 at DelManor Nursing Home, Rockland.

She was a clerk for Howard Johnson's for four years before retiring in 1981.

She was a member of the Sunshine Club of Quincy.

Born in Peabody, she lived in Quincy all her life.

Wife of the late George T. Gutterson, she is survived by two daughters, Barbara A. Laing of Halifax and Judith F. Brueggeman of Manomet; 10 grandchildren and 11 great-grandchildren.

Funeral arrangements were by the Keohane Funeral Home, 785 Hancock St., Wollaston.

Donations may be made to the American Heart Association, 33 Fourth Ave., Needham, MA 02192.

Kathryn R. Burke, 87

Former Professional Dancer

A funeral Mass for Kathryn R. (Daly) Burke, 87, of Quincy, was celebrated Jan. 25 in St. Ann's Church.

Mrs. Burke died Jan. 22 at home after a long illness.

She was an inventory control employee for Kinney Vacuum Co. in Boston for 10 years. She was also a former professional dancer.

She retired in 1975.

Born in Boston, she lived in Jamaica Plain before moving to Quincy 18 years ago.

Wife of the late Edmund C. Burke, she is survived by a son, E. Scott Burke of Weymouth; a daughter, Sherry Ann Bergonzi of Quincy; and eight grandchildren.

Burial was in St. Joseph's Cemetery, Taunton.

Funeral arrangements were by the Keohane Funeral Home, 785 Hancock St.

Donations may be made to the Visiting Nurse Association, 1354 Hancock St., Quincy, MA 02169.

Anna C. Moran

A funeral Mass for Anna C. (Driscoll) Moran of Quincy, formerly of West Roxbury, was celebrated Jan. 22 in Holy Name Church, West Roxbury.

Mrs. Moran died Jan. 18.

Wife of the late Joseph A. Moran, she is survived by three nieces.

Burial was in St. Joseph's Cemetery, West Roxbury.

Funeral arrangements were by the Robert J. Lawler Funeral Home, West Roxbury.

Raymond L. French, 91

A private funeral service for Raymond L. French, 91, of Quincy was held recently in Blue Hill Cemetery, Braintree.

Mr. French died Jan. 20 in the John Adams Nursing Home, Quincy, after a long illness.

He was a retired supervisor for the Massachusetts Bay Transit Authority. He worked for the MBTA for 43 years before retiring in 1966 and was a 50-year member of MBTA Union Local 589.

He was a 1918 graduate of Holbrook High School and attended Burdette College for two years.

He is survived by his wife of 64 years, Effie L. (Morrill) French; and a sister-in-law, Dorothy A. Magee.

Donations may be made to the American Heart Association, 33 Fourth Ave., Needham, MA 02194.

John F. Maliff, 71

A funeral service for John F. Maliff, 71, of Quincy, formerly of Rockland, was held Jan. 24 at Magon Funeral Home, Rockland.

Mr. Maliff died Jan. 21 at Quincy Hospital after a long illness.

He was a retired employee of F.L. and J.C. Codman Co. in Rockland.

He was an Army veteran of World War II.

Born in Boston, he lived in Boston for many years before moving to Quincy seven years ago.

Son of the late John and Alice (O'Brien) Maliff, he is survived by a brother, James M. Maliff of Hanson; a sister, Dorothy Lincoln of Brockton; and many nieces and nephews.

Burial was in Mount Pleasant Cemetery.

D. Scott Deware

A THOUGHT FOR THE WEEK

It has been said that friendships are fragile things, and require as much care in handling as any other fragile and precious thing.

In our youth we call most of our acquaintances ... 'our friends.' But as we grow older we begin to better understand the true meaning of friendship. The man or woman who has reached the middle of life and has half a dozen real friends who will bear the tests of friendship is indeed fortunate.

A partial quote from St. John Ervine expresses this thought quite beautifully. "To be everybody's friend is to be nobody's friend. For friendship is the feeling you possess for a particular person as distinct from all other persons. It is a very beautiful and intimate and close relationship which is destroyed if it is bestowed casually. To be able to say that you have a friend is to know that there is one person to whom your affairs are as important as his own, on whose aid and counsel and affection you can count in all times of trouble and distress, to whose aid you will fly the moment you hear he needs your help.

It is impossible for any man or woman to feel like that for more than a few persons."

Deware Funeral Home
576 Hancock St., Quincy, MA
472-1137
Member of the "New England Funeral Trust" and your Suburban Boston Pre-Need funeral specialist
Serving All Religious Faiths
Services Rendered To Any Distance

MONUMENTS
Cemetery Lettering
Cleaning
Vases
Vigil Lights
Sculpturing
Rose Quartz
Mausoleums
Markers
Colonial Tablets
Slant Markers
Bronze Markers
617-471-0250

QUINCY MEMORIALS Inc.
18 Willard St.
Quincy 02169
"On The Expressway"
Exit 9 Near E. Milton Sq.
Free Illustrated Catalog
Budget Terms Available

Sweeney Brothers
HOME FOR FUNERALS
RICHARD T. SWEENEY, JR.
JEFFREY F. SWEENEY
1 INDEPENDENCE AVENUE • QUINCY, MASS.
472-6344

CHRISTIAN DIOR • SOPHIA LOREN • JOAN COLLINS • VUARNET • PIERRE CARDIN
Eyeglasses
$25 Off
Complete Rx
1 YEAR WARRANTY ON ALL FRAMES
J.B. OPTICAL & HEARING AIDS
1361-A Hancock St., Quincy Sq.
773-3505 • 773-4174
Hearing Aids Complete **$499**
30 Day Trial 2 Yr. Warranty
FREE VALIDATED PARKING
HALSTON • AVANT GARDE • OSCAR DELA RENTA • YVES SAINT LAURENT • TIURA

Marie F. Hackett, 81

Worked For Boston Gas Co.

A funeral Mass for Marie F. Hackett, 81, of Weymouth, formerly of Quincy, was celebrated Jan. 22 in St. John the Baptist Church.

Miss Hackett died Jan. 26 at the Colonial Nursing Home.

She was a customer service representative for Boston Gas Co. for 47 years. She retired in 1974.

She was a Red Cross volunteer, a member of the Sodality and Senior Citizens Club of St. John's Church, Quincy Catholic Club and the Proparvulis Club.

She is survived by two sisters, Margaret H. Brown of Needham and Annamae B. Driscoll of Quincy; and many nieces and nephews.

Burial will be in Mt. Wollaston Cemetery.

Funeral arrangements were by the Sweeney Brothers Home for Funerals, 1 Independence Ave.

Donations may be made to the South Shore Region, American Red Cross, 15 Front st., Weymouth, MA 02188.

Jason P. Leahy, 20

Environmental Services Salesman

A funeral Mass for Jason P. Leahy, 20, of Quincy, was celebrated Jan. 25 at Most Blessed Sacrament Church.

Mr. Leahy died Jan. 22 in Quincy Hospital after a shooting in Quincy Point.

He was a salesman for Massachusetts Environmental Services in Boston.

Born in Stoughton, he moved to Quincy in 1980.

He enjoyed sports and fishing. He played peewee football and was a wrestler at Broad Meadows Middle School.

Son of James P. Leahy and the late Bonnie Ann (McKenzie) Leahy, he is survived by three sisters, Kerrie A. Holyoke and Johanna Leahy, both of Quincy, and Shauna L. Leahy of Brockton; his grandparents, James F. and June R. (Blair) Leahy of Bridgewater and Bernice (Starr) Landolfi of Brockton; and many uncles, aunts and cousins.

Burial was in Blue Hill Cemetery, Braintree.

Funeral arrangements were by the Sweeney Brothers Home for Funerals, 1 Independence Ave.

Mark J. Mulkern-Mulkerrin

Boston Public School Teacher

A funeral Mass for Mark. J. Mulkern-Mulkerrin of Quincy was celebrated Jan. 24 in Sacred Heart Church, North Scituate.

Mr. Mulkern-Mulkerrin died Jan. 21 at home after a long illness.

A teacher in the Boston public school system for 30 years, he taught at Boston Technical High School for 10 years and was a member of the American Federation of Teachers.

A World War II veteran of both the Navy and Coast Guard, he was a member of the Dorchester McKeon Post.

He was born in Boston.

He is survived by his wife, Elizabeth "Betty" (Landers) Mulkern; a son, Patrick J. Mulkern of Quincy; two daughters, Lisa M. Mulkern of Quincy and Monica Mulkern Hicks of Newburyport; a son-in-law, Michael Hicks; four sisters, Barbara Day of Maynard, Mary O'Brien of Falmouth, Margaret Cummings of South Boston and Frances Mulkerrin of Lynnfield; a brother, Morgan Mulkern of Norwell; and a granddaughter.

Burial was in Massachusetts National Cemetery, Bourne.

Funeral arrangements were by the Lydon-Russell Funeral Home, 644 Hancock St.

Donations may be sent to the Quincy Visiting Nurse Association, 1354 Hancock St., Quincy, MA 02169.

Esther G. Ringquist, 83

Member Of Viking Club, Stenkil Lodge

A funeral service Esther G. (Lang) Ringquist, 83, of Quincy, formerly of Braintree, was held Jan. 25 in Faith Lutheran Church, 209 Granite St.

Mrs. Ringquist died Jan. 21 in Vermont after a brief illness.

She was a member of the Viking Club, Stenkil Lodge, and the Vasa Order Skandia Lodge in Braintree.

A native of Boston, she grew up in Sweden and moved back to the United States at age 16. She lived in Braintree 53 years before moving to Quincy six years ago.

She is survived by her husband, A. Lennart Ringquist; Jr. of Beverly Hills, Calif.; two daughters, Harriet A. Barlow of Fernandina Beach, Fla., and Carolyn V. Maloney of Plymouth; a brother and sister, Arthur Lang and Martha Anderson, both of Sweden; 10 grandchildren and nine great-grandchildren.

Burial was in Blue Hill Cemetery, Braintree.

Funeral arrangements were by the Keohane Funeral Home, 785 Hancock St.

William A. Rideout, 74

Machinist, WWII Army Veteran

A funeral service for William A. Rideout, 74, of Quincy, was held Jan. 24 at the Mortimer N. Peck Funeral Home, Braintree.

Mr. Rideout died Jan. 20 at home.

He was a former machinist for Nieco Microwave Co., Hopkington.

An Army staff sergeant during World War II, he served in the European-African-Middle Eastern Theater and the Asiatic-Pacific Theater.

He was a member of the Castle Island Association, South Boston, and the 1000 Southern Artery Association, Quincy.

A native of Boston, he lived in Medford before moving to Quincy 15 years ago.

He is survived by a son, Kenneth Rideout of Malden; two daughters, Nancy Duncan of Hollis, N.H., and Kathleen Perrault of Wilmington; a brother, Robert Rideout of Stoughton; a sister, Florence Moore of Sandwich; a friend, Yvonne Connor of Quincy; and seven grandchildren.

Burial was in Massachusetts National Cemetery, Bourne.

Donations may be made to the Veterans Shelter, 17 Court St., Boston, MA 02108.

Dora Rosati, 93

A funeral service for Dora (Rems) Rosati, 93, of Quincy, was held Jan. 24 in Blue Hill Cemetery, Braintree.

Mrs. Rosati died Jan. 22 in Cohasset Nursing Home.

She lived in North Quincy for 60 years.

Wife of the late Thomas Rosati, she is survived by a grandson, Ronald Roberts, formerly of Chicopee; a sister-in-law, Sarah DiCarlo of South Boston; and a nephew, Harvey Ilken of Hollywood, Calif.

Funeral arrangements were by the Levine Chapel, Brookline.

M. Frances Smith, 63

Former Telephone Operator

A funeral Mass for M. Frances (Farragher) Smith, 63, of Quincy, was celebrated Monday at Sacred Heart Church.

Mrs. Smith died Jan. 23 in Quincy Hospital.

She was a former telephone operator for Boston Financial Data Service in Quincy, where she worked for 10 years.

She was a lifelong resident of Quincy.

She is survived by her husband, Gerard E. Smith; three sons, Gerard E. Smith Jr. of Marshfield, Michael J. Smith of Boston and Richard J. Smith of Quincy; a daughter, Peggy Smith of Quincy; three brothers, James Farragher of Randolph, Dennis Farragher of Weymouth and Peter Farragher of Brockton; five sisters, Christina Panioto of Connecticut, Annabelle Nee of Roslindale, Joanie Sands and Pauline O'Malley, both of Weymouth, and Claire Green of Holbrook; and three grandchildren.

Burial was in Knollwood Memorial Park, Canton.

Funeral arrangements were by the Keohane Funeral Home, 785 Hancock St.

Donations may be made to the New England Medical Center Boston Floating Hospital, 755 Washington St., c/o Development office, Boston, MA 02111.

INVITATION FOR BIDS

INVITATION FOR BIDS
CITY OF QUINCY, MASSACHUSETTS
PURCHASING DEPARTMENT
1305 HANCOCK ST., QUINCY, MA 02169

Invites sealed bids/proposals for furnishing and delivering to the City of Quincy:

School Dept.:
Fall Athletic Supplies — February 18, 1992 @ 10:00 AM

Detailed specifications are on file at the office of the Purchasing Agent, Quincy City Hall, 1305 Hancock St., Quincy, MA 02169.

Bids must state exceptions, if any, the delivery date and any allowable discounts.

Firm bid prices will be given first consideration and will be received at the office of the Purchasing Agent until the time and date stated above, at which time and date they will be publicly opened and read.

Bids must be in a sealed envelope. The outside of the sealed envelope is to be clearly marked, "BID ENCLOSED," with time/date of bid call.

The right is reserved to reject any or all bids or to accept any part of a bid or the one deemed best for the City.

James A. Sheets, Mayor
Robert F. Denvir, Jr., Purchasing Agent

1/30/92

Thelma Bell, 71

Worked For Schrafft's Candy Co.

A funeral service for Thelma (Gunn) Bell, 71, of Quincy, was held Jan. 26 at the Hamel,.Wickens and Troupe Funeral Home, 26 Adams St.

Mrs. Bell died Jan. 23 at Quincy Hospital after a brief illness.

She was a retired employee of the Schrafft's Candy Co, where she worked for 10 years before retiring in 1982.

She was raised and educated in Atlanta, Ga., and previously lived in Tennessee and in Dorchester.

She is survived by two sons, Charles Russell Bell of Brockton and Vincent W. Bell of Quincy; three daughters, Sandra D. Dowdall of Rockland, Pamela J. Giorlando of Rochester, N.H., and Paula J. Broadway of Tennessee; a sister, Clyde Ulcinskas of Connecticut; 15 grandchildren, and five great-grandchildren.

Burial was private.

'Abortion And Human Spirit' Sermon Topic At First Parish

This Sunday Dr. Sheldon W. Bennett, minister, will preach on "Abortion And The Human Spirit" as his sermon topic during the 10:30 a.m. service at United First Parish Church (Unitarian Universalist).

The church choir, directed and accompanied by organist Norman Corey, will sing at the service.

Visitors are welcome and are invited to the social hour hosted by Nell Slawson following the service. Bob Simpson and Matt Malloy will usher.

The women's group and the men's group will meet at noon following the social hour.

Historic First Parish, "Church of the Presidents," is located at 1306 Hancock St. in Quincy Center, opposite City Hall. Church School and child care are provided (Brenda Chin, director). For more information call 773-1290.

Family To Receive Telephone For Hearing Impaired From Quincy Lions Club

The Quincy Lions Club has arranged for the purchase of a specially adapted telephone for the hearing impaired.

The telephone is being presented by the Lions Club to a Quincy family. Because of hearing disorders, two of the children in this family have not been able to use a conventional telephone. The TDD unit will give the children access to a telephone.

The need for such a phone was brought to the attention of the Lions by Ward 3 Councillor Larry Chretien.

Free Vision Screenings At Lambert Eye Center

The Lambert Eye Center, 100 Congress St., is offering complimentary vision screenings every Friday from 1 to 4 p.m.

The screenings are given to check for glaucoma, cataracts and other eye disorders.

For more information or to schedule an appointment, call 471-5665.

A Few Words on FUNERAL SERVICE

Who can help me?

Our area has fine, thoughtful funeral directors who can consult with you about planning a funeral in advance at no cost to you.

Here at our funeral home, we inform you completely about all services and costs. After you set your own price range, we will discuss music, clergyman, caskets, and scripture readings, things most meaningful to you.

Pre-planning funerals is a request we hear more and more often. Contact us about this very personal service at no charge or obligation to you.

Hamel, Wickens & Troupe Funeral Home, Inc.
26 Adams Street • Quincy, MA
Roger G. Hamel 617-472-5888
Funeral Director

FUNERAL PRE-NEED SPECIALISTS

SUN SPORTS

Basketball

North Edged By B.C. High, 50-48

By TOM SULLIVAN

Last Friday's North Quincy-Boston College High basketball game at North Quincy lived up to all expectations as the Eagles, coached by Quincy's Brian Buckley, squeezed by the Raiders, 50-48.

B.C. High, a Catholic Conference power, improved its record to 10-2, while North, having one of its best seasons in some time, fell to 8-4. Ted Stevenson's club is 6-2 in the Old Colony League.

North Quincy played at Plymouth Tuesday night, will host Quincy Friday at 7 p.m. and will be at Taunton Monday at 7 p.m.

There was plenty of Quincy interest in the North Quincy-B.C. High game. Quincy's Mike Chiccino, Matt Fennessy and Jay Schnabel play for the Eagles and assisting Buckley are Quincy natives Paul Donoghue, Bob Evans, Fred Murray and Norm Walsh.

Angelo Catenza scored 12 points, including a free throw with seven seconds remaining to clinch the win. Cornell Mills led the Eagles with 13 points and Dave McLaughlin scored 10.

Desmond Bellot and Sean Donovan continued their outstanding play with Bellot scoring 15 points and Donovan, the league's number four scorer, 13.

North led at halftime, 37-35, and cut B.C. High's lead to one point with 30 seconds left.

Earlier in the week North Quincy turned in one of its best efforts to soundly defeat Weymouth, 60-42.

Donovan scored 14 points, Bellot added 10 with seven rebounds and Chris Olsen had 10 points and six rebounds.

Osgood Plymouth State Standout

Quincy's Jay Osgood, a senior co-captain at Plymouth State College in Plymouth, New Hampshire, is a major contributor to the PSC men's basketball team.

Osgood, a 6'4", 235 pound center, leads the team in rebounds with an average of 10.0 per game. He is third on the team in scoring averaging 12.0 per game.

The former Ledger All-Scholastic graduated from Archbishop Williams High School. The son of Dawn and John Osgood, he works summers for the Quincy Recreation Department as a counselor at the Happy Acres Day Camp for special needs youngsters.

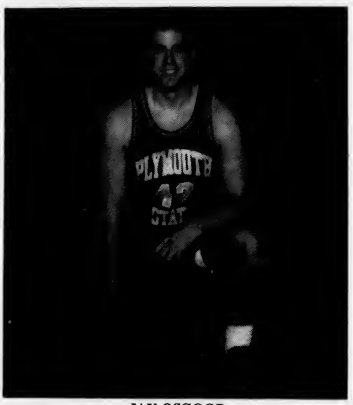

JAY OSGOOD

Jolley Hot But Quincy Cool

Quincy tri-captain Dave Jolley, the number two scorer in the Old Colony League, had his second outstanding game of the week last Friday, but the Presidents lost to Bridgewater-Raynham's undefeated league leader (12-0), 87-68, dropping their record to 5-7.

Quincy met Weymouth Tuesday, will play at North Quincy Friday night and will host Plymouth Monday.

Jolley had 25 points and 13 rebounds in the loss to B-R, while tri-captain Joe Crespi added 17 points.

B-R's Jim Bolan had 24 points and Rich Rumbill 16 as the Trojans led at the half, 47-29.

Earlier in the week the Presidents rolled over Falmouth, 71-50, as Jolley scored a career-high 31 points and took down 14 rebounds.

Crespi contributed 12 points and sophomores Harold Mortel, Mike Bartlett and Joe Kelley all played outstanding defense for the Presidents.

Steve Watson led Falmouth with 14 points.

Girls Basketball

Quincy, North Girls Bow

It was a losing week for the Quincy and North Quincy girls' basketball teams.

North Quincy, in its only game of the week, lost to Weymouth, 47-40, dropping its record to 8-4 (6-2 in the Old Colony League).

Tricia Hughes led the North girls with 14 points.

The Quincy girls, following their second win of the year, turned in an excellent effort against Falmouth but dropped a 51-49 squeaker.

Friday night Quincy proved no match for Bridgewater-Raynham's Old Colony League leaders (10-1) and lost, 73-25, dropping its record to 2-8.

Despite its record, Quincy has one of the league's top players in Kim Marsden, the number four scorer in the league with an average of nearly 16 points a game.

The North girls played Plymouth Tuesday, will play at Quincy Friday night and will be home to Taunton Monday.

Quincy played at Weymouth Tuesday, will host North Quincy Friday and will play at Plymouth Monday at 5 p.m.

Swimming

North Wins Pair

The North Quincy boys' swim team improved its record to 6-2 with victories last week over Durfee, 105-78, and Cambridge Rindge & Latin, 109-69.

North's 200 freestyle relay team of Dan Reilly, Erik Delorey, Barry Canavan and Michael Ploof set a school record.

North's winners were Ploof, Reilly, Canavan, Delorey, Dennis Reichert, Jacky Lei and Jim Flaherty.

Second place finishers were Alan Morse, Tom Meade, William Lee, Dan Bermongham and Nader Sidahmed.

Placing third were Scott Harris, Erik Oster, Shawn Burke, John Aliberti and Greg MacKay.

Quincy, North Winter Home Sports Schedule

Jan. 29 Through Feb. 4

Wednesday, Jan. 29

•NQHS Hockey vs. Falmouth, JV 5:30 p.m., Varisty 7 p.m.

•QHS Wrestling dual vs. Bridgewater-Raynham, 7 p.m.

Thursday, Jan. 30

•NQHS Boys Swimming vs. Duxbury, 4 p.m.

Friday, Jan. 31

•NQHS Boys Basketball vs. Quincy (at NQHS), Freshman 3:30 p.m., JV 5:30 p.m. and Varsity, 7 p.m.

•QHS Girls Basketball vs. NQHS (at QHS), Freshman 3:15 p.m., JV 5:30 p.m. and Varsity, 7 p.m.

Saturday, Feb. 1

•NQHS Hockey vs. Weymouth, JV 6:40 p.m., Varsity 7:50 p.m.

•State Relays in Boys and Girls Track at B.U. Commonwealth Armory.

•NQHS Wrestling, double dual meet at Randolph (NQ and Durfee vs. Randolph and Milton), noon,

•QHS Wrestling, double dual meet at Braintree vs. Agawam and Hingham, 1:30 p.m.

Monday, Feb. 3

•QHS Boys Basketball vs. Plymouth, Freshman 3:30 p.m., JV 5:30 p.m. and Varsity, 7 p.m.

•NQHS Girls Basketball vs. Taunton, Freshman 3:15 p.m., JV 5:30 p.m. and Varsity 7 p.m.

Tuesday, Feb. 4

•NQHS Boys Swimming vs. Westwood, 4 p.m.

Beston Wins Gym Title

Sarah Beston, 11, of Quincy, won the all around gymnastic title at the recent Pilgrim Meet in Algonquin.

Beston had the high score of 33.3 among 81 gymnasts from around the state. She scored an 8.4 on the floor exercise; an 8.2 on the vault; 7.9 on the balance beam; and 8.8 on the uneven bars.

She is a sixth grade student at Central Middle School and is a member of the Ellis School of Gymnastics team.

NEWSCARRIERS WANTED

Here's a chance to earn extra money by building a Quincy Sun home delivery route.

Telephone: 471-3100

NQHS Football Boosters Awards Banquet Feb. 2

The North Quincy High School Football Boosters Club will hold its annual awards banquet Sunday, Feb. 2, at 3 p.m. at the Sons of Italy Hall on Quarry Street.

Several individual awards will be presented following dinner and a former North player will be the featured speaker.

The North football team finished with an 8-2 record this past fall, the best in Ken McPhee's 10 years as coach. The Raiders ended the season with a 7-0 victory over Quincy.

Bowling

Saluti, Grande Teams Tied For Top In St. John's League

St. John's Holy Name Bowling League opened the second half with Aldo Saluti's team and John Grande's team tied for first place with 8-0 records.

The rest of the standings: Jim Mastrantonio, 6-2; Bud McAllister, 2-6; Karl Von Hartenstein, 0-8; Joe Matarazzo, 0-8.

Grande rolled a season's high single of 145 and Mastrantonio had 131. Grande also had the high three of 339 and Mastrantonio had 334.

Grande's team rolled the high team single of 414 and Mastrantonio had 386. Grande also had the high team three of 1134 and Mastrantonio 1098.

The Top Ten: Grande, 104.13; Bob Saluti, 102.89; Mastrantonio, 102.06; Dave Nolan, 96.11; Mike Hart, 95.85; Don Gilliland, 95.60; Dan Dieso, 94.23; McAllister, 93.54; Rich Warner, 93.41; Matarazzo, 93.07.

United Way

SEAN VERMETTE tries to get puck around Silver Lake goalie.

(Quincy Sun photos by Tom Gorman)

NORTH QUINCY goalie Dennis Ruggerie deflects Silver Lake shot.

Hockey

North Keeps Title Hopes Alive By Tying Barnstable

By TOM SULLIVAN

The North Quincy hockey team kept its Old Colony League title and state tournament hopes alive by tying defending Div. 1 champion Barnstable, 3-3, last Saturday at Barnstable.

The Raiders improved to 6-3-3 (4-2-3 in the league).

North Quincy hosted Falmouth last night (Wednesday, will be home to Weymouth Saturday night at 7:50 at the Youth Arena and will play at Bridgewater-Raynham next Wednesday at 6 p.m.

Tom Benson's Raiders trailed, 3-1, going into the last period at Barnstable but sophomore Jim Sapienza scored with an assist for Sean Vernette and John Gladu scored the tying goal with Sean Vernette and Bob Fitzpatrick assisting.

Andrew Vermette had scored for North in the opening period with Sapienza and Fitzpatrick assisting.

Junior Sean Connelly had another outstanding game in goal for the Raiders, making 36 saves. Barnstable's goalie had 29 saves.

Earlier in the week North Quincy blanked Silver Lake, 2-0, as goalie Dennis Ruggere had one of his best nights with 35 saves in recording his second shutout.

Chris McCallum scored his first goal of the season with 4:28 left in the game and Mike Christopherson scored an insurance goal with 19 seconds remaining.

Steve O'Brien assisted on McCallum's goal and Fitzpatrick and Andrew Vermette assisted on the final goal.

"These were two good games for us and the boys played well in both," Benson said. "It is awfully tough playing in Barnstable, which has an open rink with no roof. Ruggere and Connelly are playing very well in goal and the defense continues to play well. I think we have a good chance at the state tournament and possibly winning the league title."

Girls Hockey Clinic Feb. 7

The Quincy Youth Hockey Girls Team will sponsor its fourth and final clinic for girls age 12 and under for beginners, novice, intermediate and advanced Feb. 7 at 6:40 p.m. at Quincy Youth Arena.

Registration begins at 5:45 p.m. A parent or guardian (18 or older) must be present, girls must have a completed individual membership registration form required by USA Hockey, the fee is $5 and proper equipment, hockey skates, helmet with face shield, gloves and stick are required.

For information call Mary Ellen at 847-4246 or Jean at 288-7692.

Always Buying
New & Old
TAJ
COIN, STAMPS and SPORTS CARDS
9 Maple St., Quincy, MA 02169
479-1652
Complete Line of Supplies

Heartbreak For Quincy

It was a heartbreaking week for the Quincy hockey team, which dropped two squeakers, 5-4 to Old Colony League-leading Plymouth and 4-3 to Falmouth.

The twin losses dropped the Presidents to 4-5-4 (3-4-3 in the league) and may have ended their hopes of making the state tournament for the first time in many years.

Quincy will play Silver Lake Saturday night at 6:45 at Pembroke and will host Weymouth next Wednesday at 6:40 at the Youth Arena.

Last Saturday against Falmouth the Presidents scored a goal in each period.

Dave Mullen scored in the first with Dan Morrell assisting, Jimmy Smith scored in the second period with Steve Barrett getting an assist and Steve Miller tallied in the final session with Jeff Craig and Jimmy Schatzl assisting.

Freshman Mark Smith was in goal and turned in a fine performance. Falmouth scored twice in the first period and once again in each of the second and third.

Earlier in the week Plymouth exploded for four goals in the opening period and scored the winning goal in the final period.

Scott MacPherson scored twice in the first period and finished with his third hat trick of the year. He also had an assist.

Smith scored the other goal for the Presidents and Miller had an assist.

MacPherson is having an outstanding season and has 17 goals and six assists for 23 points. Schatzl is the number two scorer with four goals and 10 assists for 14 points.

Youth Baseball Coach Vacancies

Quincy Youth Baseball has several coaching positions available for the coming season.

Anyone interested in coaching a team should call Joe Duffy at 472-3282 or Mike Gallagher at 479-0784.

NEWSCARRIERS WANTED
Here's a chance to earn extra money by building a Quincy Sun home delivery route.
Telephone: 471-3100

Admit 1 Free Refreshments
NQHS Girls Basketball
LAS VEGAS NITE
Saturday, February 1, 7:30-12:00
Montellos Hall, Quincy
at Washington St. & Mass Ave.
CASH PRIZES

POLARIS
Snowdown Clearance
SAVE UP TO $1000
BEFORE THE OPPORTUNITY PASSES YOU BY!
Why buy last year's leftovers when you can save up to $1000 on a brand new 1992 Polaris. Polaris has taken the chill out of winter and put more fun back into it with big savings on their 1992 Indys. Take delivery (from dealer stock) BEFORE FEBRUARY 29, 1992! See your Polaris dealer for details and savings on other models. We need trade-ins! Act fast for fantastic savings!
* On approved credit.

1992 MODEL	MFG. SUGGESTED RETAIL PRICE	SALE PRICE	YOU SAVE
Indy Sport	$3799	$3199	$600
Indy 650	$6399	$5399	$1000

NOT ALL MODELS AVAILABLE AT ALL DEALERS
EFFECTIVE JANUARY 15 - FEBRUARY 29, 1992
Freddy's CYCLE CENTER
92-94 FRANKLIN STREET
QUINCY, MA 02169
TEL: 617-847-0001
FAX: 617-471-6692
POLARIS Believe It.
* Does not include freight, set-up and taxes • Offer good at participating Polaris Dealers. • ©1992 Polaris Industries, L.P.

Track

North Strong In Auerbach Meet

By TOM SULLIVAN

North Quincy track made a strong showing in the eighth annual Red Auerbach Development Meet last Saturday at MIT.

The meet pits the best freshmen and sophomores against each other in a two-day meet, which is directed by former North Quincy High coach Lou Tozzi.

Sophomore Tony Licciardi was the star of the meet, winning the 50-yard dash in a meet record 5.6, also breaking the school record of 5.7 held by several runners.

With less than 10 minutes rest, Licciardi came back to anchor the mile relay team along with Josh Walty, Jeremy Gott and Eric Torvi, which won in 3:49.5.

Gott placed second in the 600 and Torvi placed sixth in the mile.

On the girls' side, Erin Duggan placed fourth in the two-mile.

"These young people have worked hard and now they know it pays off," said coach Peter Chrisom. "In a meet like this against their peers, a talented kid can really shine. Sprint coach Chris Morton did a fine job working with Licciardi and Gott."

In the final dual meets of the season both squads lost to undefeated Falmouth.

The girls lost, 67-24, to the number one ranked team in the state, to finish with a 4-2 record.

North's Suzanne Lewis won the two-mile. Finishing second were Amy Wong in the 50, Chrissy Herman in the hurdles, Jen Nutley in the 300, Katie McNamara in the mile and Duggan in the two-mile.

Placing third were Mel Gaziano in the 1000, Kristy Kabilian in the mile, Heather Rendle in the high jump and Trish McNamara in the shot.

The boys lost, 63-28, to finish with a 3-3 mark, their first .500 season in 10 years.

Licciardi won the 50 in 5.6, the best time in the Old Colony League this year.

Taking second places were Gott in the 600, Torvi in the mile, Greg Buck in the two-mile, Mike Yee in the hurdles, John O'Donnell in the high jump and Mark Cucuzzo in the 50.

Taking third places were Omar Hernandez in the 300, Ken Duncan in the two-mile and Scott Kohler in the shot put.

Panthers, Cheerleaders Receive Awards At Dinner

The Quincy Point Panthers, runnersup in the Quincy Youth Football League, recently held their annual Awards Night at the Fore River Clubhouse with more than 200 family members attending.

Trophies were presented to the 32-man football squad and 22 members of the cheerleading squad.

The following individual trophies were awarded:

Players Trophy (MVP), Sean Joyce; Coaches Trophy, Chris McArdle; Most Improved Player, John Michael Lopriore; 12th Player Award, Joe Donahue; Memorial Award (Panther of the Year), David Gunther.

The following junior varsity awards were presented:

Players Award, Brad Smith; Coaches Award, Eric Oliva; Most Improved, Mark Joyce; 12th Player, Jack Daley.

QYFL Commissioner Tom Ford presented league all-star trophies to Joyce, McArdle, Gunther, Jeff Russell, Kurt Palluccio and Lopriore.

Other members of the football squad, which finished with a solid performance in the championship game, won by the Manets, 20-14, included A.J. Gilmore, Ross Magnoli, Bobby Walsh, Brian Miller, Mark Miller, Jonathan Brillo, Tom Daley, Alex Robertson, Mike Martin, Mark Doyle, Nick Reed, John Tandy, Josh Maloney, Ben Sharkey, Stan Westland, Richard Garcia, Carmen Lorenzano, Joe Mariano, Todd Sullivan, Joe Walsh, and Rick McCray. Steve McMahon and Michael Dunlea were equipment managers.

The following cheerleader awards were presented:

Most Spirited, Kathie Ford; Most Dedicated (Coaches Trophy), Lisa Robertson; Most Improved, Leah Robertson.

Special recognition was also given to three-year member Angela Martinson.

QYFL cheerleading all-star awards went to Ford, Susan Deskins and Melissa Link.

The Panther cheerleaders, one-point runnerups in the QYFL cheer competition, entered the Kaepa Cheer-Off Invitational at Pope John High School and placed first in the junior high division and third in the overall standings, which included high school teams from Massachusetts, Connecticut and New Hampshire.

Eleven members were presented first-place ribbons and Kathie Ford and Olivia Chamberland were selected Kaepa all-stars and received plaques.

Other members of the varsity cheerleading squad were Christine Caporale, Melissa Christopher, Beth Crowley, Tricia Oliva and Carrie Burke.

Junior varsity members were Melissa DeBonis, Mandi Barter, Natalie DiBona, Stacy Gilmore, Kara McSweeney, Nicolette Martinson, Danielle Robertson, Patricia Kelly, Jane Bagen, Bonnie Ford and Nicole DeMaggio.

Staff members were Tom Donovan, Mike Dunlea, Jack Kilrain, Bill Myers, Patty Myers, Anita Curran, Kara Bagen, Andrea Roche, Beth Barter and Christine Curran.

Youth Hockey

Johnson Widens Lead

Johnson Motor Parts widened its Squirt House League lead to four points with a 6-2 victory over Granite Auto Electric.

Scott Mattson had a hat trick and Nick Pizziferri, Chad Fitzpatrick and Jeff Glynn a goal each. Fitzpatrick had two assists and Glynn, Kevin Cellucci and Shawn Dooley one each. Andrew Nestor and Shawn Kabilian scored for Granite Auto and Kabilian had an assist.

Doran & Horrigan edged Burgin Platner on goals by T.J. Wilson and Josh Silverman. Matt Gibbons had an assist. Mike Cunniff scored for Burgin and Didier Althe assisted.

Green Environmental rolled over the Quincy Sun, 10-2, as Jesse Winter had a hat trick, Matt Holt two goals and Brian Quinn, Paul Burke, John Barron, Stephanie Allen and Matt Allen one each. Barron has four assists, Quinn and David Germain two each and Charlie Sorrento, Winter and Matt Allen one each. Steve McGonagle and Pat Grogan scored for the Sun and Mike Carloni and Tom Gaeta had assists.

Dooley and Glynn had four goals each and Jon Paquette a hat trick as Johnson crushed Doran & Horrigan, 16-3. Mike Whalen, John Bertucci, Mattson, Billy Norris and Joe Prad had a goal apiece. Whalen and Pizziferri had three assists apiece, Dooley, Norris, Mattson and Chris Griffin two each and Paquette, Glynn and Jon Healy one each. Ryan Krueger, Chris Lumaghini and Steven Goff scored for Doran and Jeff Brophy and Silverman had assists.

Burgin Platner and Green Environmental tied, 4-4. Mike Sullivan and Althe had two goals each for Burgin. Althe and Dom Papile had two assists each and Ron Gamel and Sullivan one apiece. Germain, Burke, Sorrento and Stephanie Allen scored for Green. Sorrento had two assists and Kevin Mason, Frank Curreri, Germain and Allen one each.

Granite Auto topped the Quincy Sun, 6-3, as Jim Sullivan had a hat trick, Matt O'Connell two goals and Kabilian, Sean McCusker and Kevin Regan one each. McCusker had two assists and Kabilian, Regan and Brian Nolan one each. Steve Ford had two goals and Joe Ardagna one for the Sun and Ford and Sean Garvey had assists.

The standings: Johnson Motor Parts, 10-3-1; Doran & Horrigan, 8-5-1; Green, 6-6-2; Quincy Sun, 6-6-2; Burgin Platner, 5-7-2; Granite Auto Electric, 3-11-0.

Squirt B's Advance To Finals

Quincy's Squirt B hockey team advanced to the finals of the Cape Cod Coca-Cola Invitational Tournament at the Gallo Rink in Bourne.

Quincy defeated West Bay, N.Y., 9-1, in its opening game as Mike Welch had a hat trick, Spike Bertucci and John Barron two goals apiece and Steve Ford and Kevin Regan one each. Ryan Barrett and Chad Fitzpatrick had two assists each and Regan, Barron and Paul Markarian one apiece.

In game two Quincy defeated Cape Cod Canal, 5-1, on goals by Regan, Barron, Sean Haidul, Patrick Kenney and Joe Ardagna. Barrett had two assists and Mike Welch and Jim Sullivan one each.

Quincy advanced to the finals with a 6-0 victory over South Shore Seahawks.

Fitzpatrick had a hat trick and Bertucci, Sullivan and Barrett a goal each. Barron, Regan and Barrett had two assists apiece and Fitzpatrick and Kenney one each.

Markarian, Ford, Brian Nolan, Billy Griffin and Sean Slattery came up with key defensive plays.

Squirt C's Win 9th

Quincy's Squirt C hockey team improved its record to 9-0-1 with a big 6-1 victory over Canton in the first of a series of state playdown games.

Joe Vallontini scored in the first period with Mike Hastings assisting. Jeff Glynn scored in the second period unassisted and Quincy added four goals in the final period.

Hastings, Ron Gamel, Joshua Silverman and Kevin Cellucci scored the goals and Cellucci, Hastings, Brian Erlich, Glynn and Matt O'Connell had assists.

Paul Burke, making his debut in goal filling in for an ailing John Sullivan, was outstanding and Nick Piziferri played strong defense.

Colonial On Roll

Colonial Federal increased its Pee Wee House League lead to nine points with a 4-3 victory over New England Deli.

Mike Martin, Chris Knox, Scott Shepherd and Bill Graney scored a goal each and Chris O'Donnell, Shepherd, Knox and Jon Haddad had assists. Tim Sheehan had two goals and Chris Geary one for Deli and Matt McDonough, Rich Delisle and David Rowell had assists.

Marina Bay Taxi topped Keohane's, 7-5, as Bill Barron had a hat trick, Paul Princiotto two goals and Matt Radzevich and Mark Glynn one each. Radzevich had three assists, Glynn two and Barron, Tim Lewis and Chris Dimattia one each. Brian Beaton and Mike Balducci had two goals each and Mike Gallagher one for Keohane's. Balducci had two assists and Beaton and Lucas Chenette one each.

The standings: Colonial Federal, 10-1-3; Marina Bay Taxi, 7-7-0; Keohane's, 6-7-1; N.E. Deli, 2-10-2.

Purdy's, Samoset Lydon Win

Purdy's Ice Cream rolled over the Paul Harold Club, 9-2, in Mite House League action.

John Chevalier, John Segalla and Chris Murphy scored two goals apiece and Joe Cox, Joe Cunningham and Brian Lewis one each. Cunningham had two assists and Ken Reichel, Steve Segalla and Chevalier one each. Andrew Ross and Jordan Virtue scored for Harold and Ryan Graeber had an assist.

Samoset Pharmacy defeated Balducci's, 6-1, as Ryan Doyle had two goals and Scott Cawley, Ryan Barry, Matt Kenney and Mark Gibbons one apiece. John Alves had two assists and Doyle, Billy McKeon and Barry one each. Ryan Conley scored for Balducci's and Brendan Conley and Bruce Maggio had assists.

Lydon-Russell topped Neponset Valley Survey, 6-2, with Bryan Petit scoring twice and Ryan Donahue, Mark Giese, Graham McShane and Matt Minicucci once each. Minicucci, McShane, Mike Maloney and Steve Wilkins had assists. Matt Conso scored both Neponset Valley goals and Tom Piscatelli assisted on each.

Brillo On Westfield State Grid Team

Timothy Brillo of Quincy was a member of the Westfield State College football team this past fall.

Westfield finished with a 4-6 record under second-year coach Steve Marino.

Brillo is a senior movement science major. He is the son of Frank and Maureen Brillo of 15 Main St.

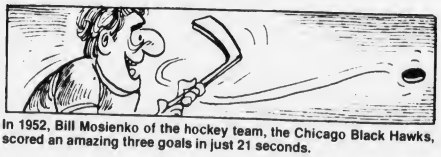

In 1952, Bill Mosienko of the hockey team, the Chicago Black Hawks, scored an amazing three goals in just 21 seconds.

Michael Sopp Named To Honor Roll

Michael Sopp of Quincy has been named to the fall trimester honor roll at Johnson & Wales University, Providence, R.I.

Students must earn a cumulative grade point average of 3.40 or above to receive Dean's List commendation.

Sopp, a resident of 49 Verchild St., is majoring in hotel-restaurant management.

LEGAL NOTICES

COMMONWEALTH OF MASSACHUSETTS THE TRIAL COURT THE PROBATE AND FAMILY COURT
NORFOLK DIVISION
DOCKET NO. 92P0001E1
Estate of LAWRENCE G. HEGNER late of MELBOURNE, FLORIDA having an estate in the County of NORFOLK

NOTICE

A petition has been presented in the above-captioned matter praying that JANE A. HICKEY of QUINCY in the County of NORFOLK be appointed executrix named in the will without surety on the bond.

If you desire to object to the allowance of said petition, you or your attorney should file a written appearance in said Court at Dedham on or before 10:00 in the forenoon on February 26, 1992.

In addition you should file a written statement of objections to the petition, giving the specific grounds therefore, within thirty (30) days after the return day (or such other time as the Court, on motion with notice to the petitioner, may allow) in accordance with Probate Rule 16.

Witness, Robert M. Ford, Esquire, First Justice of said Court at Dedham, the twenty-first day of January one thousand nine hundred and ninety-two.

THOMAS PATRICK HUGHES
REGISTER OF PROBATE

1/30/92

COMMONWEALTH OF MASSACHUSETTS THE TRIAL COURT THE PROBATE AND FAMILY COURT
NORFOLK DIVISION
DOCKET NO. 92P0095E1
Estate of ETHEL F. DeCOSTE late of QUINCY In the County of NORFOLK

NOTICE

A petition has been presented in the above-captioned matter praying that the last will of said decedent be proved and allowed and that DEBORAH A. CORCAINE of BRAINTREE in the County of NORFOLK be appointed executrix named in the will without surety on the bond.

If you desire to object to the allowance of said petition, you or your attorney should file a written appearance in said Court at Dedham on or before 10:00 In the forenoon on February 26, 1992.

In addition you should file a written statement of objections to the petition, giving the specific grounds therefore, within thirty (30) days after the return day (or such other time as the Court, on motion with notice to the petitioner, may allow) in accordance with Probate Rule 16.

Witness, Robert M. Ford, Esquire, First Justice of said Court at Dedham, the twenty-first day of January one thousand nine hundred and ninety-two.

THOMAS PATRICK HUGHES
REGISTER OF PROBATE

1/30/92

COMMONWEALTH OF MASSACHUSETTS THE TRIAL COURT THE PROBATE AND FAMILY COURT
NORFOLK DIVISION
DOCKET NO. 92P0060E1
Estate of JOSEPH W. DEVONSHIRE late of QUINCY In the County of NORFOLK

NOTICE

A petition has been presented in the above-captioned matter praying that the last will of said decedent be proved and allowed and that HELEN G. DEVONSHIRE of QUINCY in the County of NORFOLK be appointed executrix named in the will without surety on the bond.

If you desire to object to the allowance of said petition, you or your attorney should file a written appearance in said Court at Dedham on or before 10:00 in the forenoon on February 26, 1992.

In addition you should file a written statement of objections to the petition, giving the specific grounds therefore, within thirty (30) days after the return day (or such other time as the Court, on motion with notice to the petitioner, may allow) in accordance with Probate Rule 16.

Witness, Robert M. Ford, Esquire, First Justice of said Court at Dedham, the twenty-first day of January one thousand nine hundred and ninety-two.

THOMAS PATRICK HUGHES
REGISTER OF PROBATE

1/30/92

COMMONWEALTH OF MASSACHUSETTS THE TRIAL COURT THE PROBATE AND FAMILY COURT
NORFOLK DIVISION
DOCKET NO. 91P2924E1
Estate of VICTOR J. FERRIS late of QUINCY In the County of NORFOLK

NOTICE

A petition has been presented in the above-captioned matter praying that the last will of said decedent be proved and allowed and that PAULINE S. FERRIS of QUINCY in the County of NORFOLK be appointed executrix named in the will without surety on the bond.

If you desire to object to the allowance of said petition, you or your attorney should file a written appearance in said Court at Dedham on or before 10:00 in the forenoon on February 19, 1992.

In addition you should file a written statement of objections to the petition, giving the specific grounds therefore, within thirty (30) days after the return day (or such other time as the Court, on motion with notice to the petitioner, may allow) in accordance with Probate Rule 16.

Witness, Robert M. Ford, Esquire, First Justice of said Court at Dedham, the fourteenth day of January one thousand nine hundred and ninety-two.

THOMAS PATRICK HUGHES
REGISTER OF PROBATE

1/30/92

COMMONWEALTH OF MASSACHUSETTS THE TRIAL COURT THE PROBATE AND FAMILY COURT
NORFOLK DIVISION
DOCKET NO. 92P2916E1
Estate of FRANCES E. BARTLEY late of QUINCY In the County of NORFOLK

NOTICE

A petition has been presented in the above-captioned matter praying that the last will of said decedent be proved and allowed and that MARION CHRISTO of SOMERVILLE in the County of MIDDLESEX be appointed executrix named in the will without surety on the bond.

If you desire to object to the allowance of said petition, you or your attorney should file a written appearance in said Court at Dedham on or before 10:00 in the forenoon on February 19, 1992.

In addition you should file a written statement of objections to the petition, giving the specific grounds therefore, within thirty (30) days after the return day (or such other time as the Court, on motion with notice to the petitioner, may allow) in accordance with Probate Rule 16.

Witness, Robert M. Ford, Esquire, First Justice of said Court at Dedham, the fourteenth day of January one thousand nine hundred and ninety-two.

THOMAS PATRICK HUGHES
REGISTER OF PROBATE

1/30/92

COMMONWEALTH OF MASSACHUSETTS THE TRIAL COURT THE PROBATE AND FAMILY COURT
NORFOLK DIVISION
DOCKET NO. 92P0096E1
Estate of BLANCHE C. FERSON late of QUINCY In the County of NORFOLK

NOTICE

A petition has been presented in the above-captioned matter praying that the last will of said decedent be proved and allowed and that WILLIAM A. FERSON of DUXBURY in the County of PLYMOUTH be appointed executor named in the will without surety on the bond.

If you desire to object to the allowance of said petition, you or your attorney should file a written appearance in said Court at Dedham on or before 10:00 in the forenoon on February 26, 1992.

In addition you should file a written statement of objections to the petition, giving the specific grounds therefore, within thirty (30) days after the return day (or such other time as the Court, on motion with notice to the petitioner, may allow) in accordance with Probate Rule 16.

Witness, Robert M. Ford, Esquire, First Justice of said Court at Dedham, the twenty-first day of January one thousand nine hundred and ninety-two.

THOMAS PATRICK HUGHES
REGISTER OF PROBATE

1/30/92

LEGAL NOTICES

COMMONWEALTH OF MASSACHUSETTS THE TRIAL COURT THE PROBATE AND FAMILY COURT
NORFOLK DIVISION
DOCKET NO. 92P0042E1
Estate of DORA SCRIBI late of QUINCY In the County of NORFOLK

NOTICE

A petition has been presented in the above-captioned matter praying that the last will of said decedent be proved and allowed and that VINCENT R. SCRIBI of QUINCY in the County of NORFOLK be appointed executor named in the will without surety on the bond.

If you desire to object to the allowance of said petition, you or your attorney should file a written appearance in said Court at Dedham on or before 10:00 in the forenoon on February 26, 1992.

In addition you should file a written statement of objections to the petition, giving the specific grounds therefore, within thirty (30) days after the return day (or such other time as the Court, on motion with notice to the petitioner, may allow) in accordance with Probate Rule 16.

Witness, Robert M. Ford, Esquire, First Justice of said Court at Dedham, the twenty-first day of January one thousand nine hundred and ninety-two.

THOMAS PATRICK HUGHES
REGISTER OF PROBATE

1/30/92

COMMONWEALTH OF MASSACHUSETTS THE TRIAL COURT THE PROBATE AND FAMILY COURT
NORFOLK DIVISION
DOCKET NO.92P0034E1
Estate of JOSEPH M. NAPOLITANO late of QUINCY In the County of NORFOLK

NOTICE

A petition has been presented in the above-captioned matter praying that the last will and codicil of said decedent be proved and allowed and that PHILIP NAPOLITANO of QUINCY in the County of NORFOLK and JOSEPH P. CUTRUFO of HANOVER in the County of PLYMOUTH and HENRY T. DUNKER of WEYMOUTH in the County of NORFOLK be appointed executors named in the will without surety on the bond.

If you desire to object to the allowance of said petition, you or your attorney should file a written appearance in said Court at Dedham on or before 10:00 in the forenoon on February 26, 1992.

In addition you should file a written statement of objections to the petition, giving the specific grounds therefore, within thirty (30) days after the return day (or such other time as the Court, on motion with notice to the petitioner, may allow) in accordance with Probate Rule 16.

Witness, Robert M. Ford, Esquire, First Justice of said Court at Dedham, the twenty-first day of January one thousand nine hundred and ninety-two.

THOMAS PATRICK HUGHES
REGISTER OF PROBATE

1/30/92

LEGAL NOTICES

CITY OF QUINCY
IN COUNCIL

ORDER NO. 24
ORDERED: January 21, 1992

Be it ordained by the City Council of the City of Quincy that the Revised Ordinances of the City of Quincy, 1976, as amended, be further amended as follows:

In Chapter 12. Motor Vehicles and Traffic. Article IV. Stopping, Standing and Parking. Section 69A. Requiring designated parking space-disabled Veterans and Handicapped persons. Add the following:

"Murdock Avenue. On the northerly side starting at a point 153 feet from Arnold Street for a distance of 20 feet in a westerly direction," (12 Murdock Avenue)

A True Copy
ATTEST: John M. Gillis
Clerk of Council

1/30/92

CITY OF QUINCY
IN COUNCIL

ORDER NO. 25
ORDERED: January 21, 1992

Be it ordained by the City Council of the City of Quincy as follows:

That the Revised Ordinances of the City of Quincy, 1976, as amended, be further amended as follows:

In Chapter 12. Motor Vehicles and Traffic. Article IV. Stopping, Standing and Parking. Section 58. Parking prohibited on certain streets at all times. Add the following:

"Edison Park. On the south side, 120 feet in an easterly direction from the easterly sideline of Washington Street."

A True Copy
ATTEST: John M. Gillis
Clerk of Council

1/30/92

CITY OF QUINCY
IN COUNCIL

ORDER NO. 26
ORDERED: January 21, 1992

Be it ordained by the City Council of the City of Quincy as follows:

That the Revised Ordinances of the City of Quincy, 1976, as amended, be further amended as follows:

In Chapter 12. Motor Vehicles and Traffic. Article IV. Stopping, Standing and Parking. Section 60. TWO HOUR PARKING between 8:00 A.M. and 6:00 P.M. on certain streets, exception.

Add the following:
"Marlboro Street. On the south side between Beach Street and Elm Avenue."

A True Copy
ATTEST: John M. Gillis
Clerk of Council

1/30/92

CITY OF QUINCY
IN COUNCIL

ORDER NO. 26A
ORDERED: January 21, 1992

Be it ordained by the City Council of the City of Quincy as follows:

That the Revised Ordinances of the City of Quincy, 1976, as amended, be further amended as follows:

In Chapter 12. Motor Vehicles and Traffic. Article IV. Stopping, Standing and Parking. Section 58. Parking prohibited on certain streets at all times. Add the following:

"Marlboro Street. On the northerly side between Beach Street and Elm Ave."

A True Copy
ATTEST: John M. Gillis
Clerk of Council

1/30/92

WANTED

FREE LANCE PHOTOGRAPHER

For News Photo Assignments

The Quincy Sun
1372 Hancock St.
Quincy, MA
471-3100

LEGAL NOTICES

CITY OF QUINCY
IN COUNCIL

ORDER NO. 27
ORDERED: January 21, 1992

Be it ordained by the City Council of the City of Quincy as follows:

That the Revised Ordinances of the City of Quincy, 1976, as amended, be further amended as follows:

In Chapter 12. Motor Vehicles and Traffic. Article V. One Way Street. Add the following:

Section 89A. Do Not Enter Monday thru Friday 4:00 P.M. to 6:00 P.M.

"Piermont Street at the intersection of Harvard Street."

A True Copy
ATTEST: John M. Gillis
Clerk of Council

1/30/92

CITY OF QUINCY
IN COUNCIL

ORDER NO. 27A
ORDERED: January 21, 1992

In Accordance with the provisions of Chapter 89, Section 9, of the General Laws the following streets are designated as Stop Streets at the intersection and in the direction indicated:

Street Name	Intersection	Direction
Piermont Street	Sherman Street	Southbound

A True Copy
ATTEST: John M. Gillis
Clerk of Council

1/30/92

CITY OF QUINCY
IN COUNCIL

ORDER NO. 28
ORDERED: January 21, 1992

Be it ordained by the City Council of the City of Quincy as follows:

That the Revised Ordinances of the City of Quincy, 1976, as amended, be further amended as follows:

In Chapter 12. Motor Vehicles and Traffic. Article IV. Stopping, Standing and Parking. Section 58. Parking prohibited on certain streets at all times. Add the following:

"West Squantum Street on the southerly side from Amesbury Street to a point 265 feet in an easterly direction.

A True Copy
ATTEST: John M. Gillis
Clerk of Council

1/30/92

CITY OF QUINCY
IN COUNCIL

ORDER NO. 28A
ORDERED: January 21, 1992

Be it ordained by the City Council of the City of Quincy as follows:

That the Revised Ordinances of the City of Quincy, 1976, as amended, be further amended as follows:

In Chapter 12. Motor Vehicles and Traffic. Article IV. Stopping, Standing and Parking. Section 59. ONE HOUR PARKING on certain streets: exception. Strike out the following:

"West Squantum Street on the southerly side from Amesbury Street to a point 265 feet in an easterly direction."

A True Copy
ATTEST: John M. Gillis
Clerk of Council

1/30/92

CITY OF QUINCY
IN COUNCIL

ORDER NO. 30
ORDERED: January 21, 1992

Be it ordained by the City Council of the City of Quincy as follows:

That the Revised Ordinances of the City of Quincy, 1976, as amended, be further amended as follows:

In Chapter 12. Motor Vehicles and Traffic. Article IV. Stopping, Standing and Parking. Section 58. Parking prohibited on certain streets at all times. Add the following:

"Palmer Street. On the westerly side beginning at a point 250 feet southerly of the southerly line of Utica Street for a distance of 400 feet."

A True Copy
ATTEST: John M. Gillis
Clerk of Council

1/30/92

Cafeteria Plan Advisors Lease Presidents Place Space

Cafeteria Plan Advisors, retirement and health care consultants, have leased 1,355 square feet of space at Presidents Place, a 350,000-square-foot office complex on Hancock St. in Quincy Center.

Cushman and Wakefield brokers Tom Powers and Paul Simard represented Cafeteria Plan Advisors in the lease agreement.

NEWSCARRIERS WANTED
Here's a chance to earn extra money by building a Quincy Sun home delivery route.
Telephone: 471-3100

LEGAL NOTICES

CITY OF QUINCY
IN COUNCIL

ORDER NO. 31
ORDERED: January 21, 1992

Be it ordained by the City Council of the City of Quincy as follows:

That the Revised Ordinances of the City of Quincy, 1976, as amended, be further amended as follows:

In Chapter 12. Motor Vehicles and Traffic. Article IV. Stopping, Standing and Parking. Section 69A. Requiring designated parking space-disabled Veterans and Handicapped persons. Strike out the following:

"Appleton Street. On the northerly side beginning at a point twenty (20) feet easterly of East Squantum Street in an easterly direction for twenty feet (20)." (25 Appleton Street)

A True Copy
ATTEST: John M. Gillis
Clerk of Council

1/30/92

CITY OF QUINCY
IN COUNCIL

ORDER NO. 32
ORDERED: January 21, 1992

Be it ordained by the City Council of the City of Quincy as follows:

That the Revised Ordinances of the City of Quincy, 1976, as amended, be further amended as follows:

In Chapter 12. Motor Vehicles and Traffic. Article IV. Stopping, Standing and Parking. Section 58. Parking prohibited on certain streets at all times. Add the following:

"Harvard Street. On the east side 50 feet south in from West Squantum Street and on the west side 100 feet south of West Squantum Street

A True Copy
ATTEST: John M. Gillis
Clerk of Council

1/30/92

CITY OF QUINCY
IN COUNCIL

ORDER NO. 32A
ORDERED: January 21, 1992

Be it ordained by the City Council of the City of Quincy as follows:

That the Revised Ordinances of the City of Quincy, 1976, as amended, be further amended as follows:

In Chapter 12. Motor Vehicles and Traffic. Article IV. Stopping, Standing and Parking. Section 58. Parking prohibited on certain streets at all times. Add the following:

"Evans Street. Both sides 50 feet in from West Squantum Street north of West Squantum Street."

A True Copy
ATTEST: John M. Gillis
Clerk of Council

1/30/92

CITY OF QUINCY
IN COUNCIL

ORDER NO. 32B
ORDERED: January 21, 1992

Be it ordained by the City Council of the City of Quincy as follows:

That the Revised Ordinances of the City of Quincy, 1976, as amended, be further amended as follows:

In Chapter 12. Motor Vehicles and Traffic. Article IV. Stopping, Standing and Parking. Section 58. Parking prohibited on certain streets at all times. Add the following:

"West Squantum Street. Both sides 100 feet west of Harvard Street and 100 east of Harvard Street."

A True Copy
ATTEST: John M. Gillis
Clerk of Council

1/30/92

Lance Connolly In 'Who's Who Students'

Lance W. Connolly, son of Linda A. Connolly of Freeman St., North Quincy, and Paul M. Connolly of Standish St., Weymouth, will be included in the 1992 edition of "Who's Who Among Students in American Universities and Colleges."

Connolly is a senior majoring in politics at Saint Anselm College in Manchester, New Hampshire.

Saint Anselm nominating committees and editors of the annual directory have included Connolly based on his academic achievement, leadership in extracurricular activities and potential for continued success.

LEGAL NOTICES

CITY OF QUINCY
IN COUNCIL

ORDER NO. 33
ORDERED: January 21, 1992

Be it ordained by the City Council of the City of Quincy as follows:

That the Revised Ordinances of the City of Quincy, 1976, as amended, be further amended as follows:

In Chapter 12. Motor Vehicles and Traffic. Article IV. Stopping, Standing and Parking. Section 69A. Requiring designated parking space-disabled Veterans and Handicapped persons. Add the following:

"Dysart Street. On the northerly side at a point beginning 325 feet in from Scammell Street for a distance of 20 feet in a westerly direction." (76 Dysart Street)

A True Copy
ATTEST: John M. Gillis
Clerk of Council

1/30/92

CITY OF QUINCY
IN COUNCIL

ORDER NO. 34
ORDERED: January 21, 1992

Be it ordained by the City Council of the City of Quincy as follows:

That the Revised Ordinances of the City of Quincy, 1976, as amended, be further amended as follows:

In Chapter 12. Motor Vehicles and Traffic. Article IV. Stopping, Standing and Parking. Section 69A. Requiring designated parking space-disabled Veterans and Handicapped persons. Add the following:

"Butler Road. On the northerly side starting at a point 85 feet from So. Artery for a distance of 20 feet in a westerly direction." (122 Butler Road)

A True Copy
ATTEST: John M. Gillis
Clerk of Council

1/30/92

CITY OF QUINCY
IN COUNCIL

ORDER NO. 36
ORDERED: January 21, 1992

Be it ordained by the City Council of the City of Quincy as follows:

That the Revised Ordinances of the City of Quincy, 1976, as amended, be further amended as follows:

In Chapter 12. Motor Vehicles and Traffic. Article IV. Stopping, Standing and Parking. Section 69A. Requiring designated parking space-disabled Veterans and Handicapped persons. Add the following:

"Gay Street. On the southerly side beginning at a point 140 feet in from Summer Street for a distance of 20 feet in a westerly direction."

A True Copy
ATTEST: John M. Gillis
Clerk of Council

1/30/92

CITY OF QUINCY
IN COUNCIL

ORDER NO. 39
ORDERED: January 21, 1992

In Accordance with the provisions of Chapter 89, Section 9, of the General Laws the following streets are designated as Stop Streets at the intersection and in the direction indicated:

Street Name	Intersection	Direction
Goddard St	Independence Ave	East and West Bound

A True Copy
ATTEST: John M. Gillis
Clerk of Council

1/30/92

CLASSIFIEDS

EVERYBODY'S MARKETPLACE

FOR RENT

HALLS FOR RENT
Newly Renovated
Sons of Italy Social Center
Golden Lion Suite
Capacity - 300
Venetian Room
Capacity - 140
Call 472-5900
TF

HALL FOR RENT
North Quincy K of C Building
5 Hollis Avenue
For information please call
328-5967

HALL FOR HIRE
Weddings, Showers,
Meetings, Banquets
Elks Home, 440 E Squantum St.
Quincy
472-2223
TF

HALL FOR RENT
(completely remodeled)
Houghs Neck Post No. 380,
American Legion, 1116 Sea St.
479-6149
TF

SHOOTERS PUB FOR RENT
Available for any occasion. A setting reminiscent of an Old English Pub. 4 antique Billiard tables, dart boards. For more information call
472-0771 1/30

HALL FOR RENT
Furnace Brook Golf Club. Small groups, 50-90. Contact Mal Holm
472-8466 2/6

LEGAL NOTICE

COMMONWEALTH OF MASSACHUSETTS THE TRIAL COURT THE PROBATE AND FAMILY COURT
NORFOLK DIVISION
DOCKET NO.92P0009A1
Estate of PHYLLIS M. SEGERSTEDT late of QUINCY In the County of NORFOLK

NOTICE

A petition has been presented in the above-captioned matter praying that HARRY P. SEGERSTEDT of QUINCY in the County of NORFOLK be appointed administrator of said estate with surety on the bond.

If you desire to object to the allowance of said petition, you or your attorney must file a written appearance in said Court at Dedham on or before 10:00 in the forenoon on February 26, 1992.

In addition you should file a written statement of objections to the petition, giving the specific grounds therefore, within thirty (30) days after the return day (or such other time as the Court, on motion with notice to the petitioner, may allow) in accordance with Probate Rule 16.

Witness, Robert M. Ford, Esquire, First Justice of said Court at Dedham, the twenty-first day of January one thousand nine hundred and ninety-two.

THOMAS PATRICK HUGHES
REGISTER OF PROBATE
1/30/92

WANTED

WANTED TO BUY
Old woodworking tools, planes, chisels, surplus hand tools; all trades. Precision machinist tools. Also wanted: old books, paintings, frames, antiques, estate lots.
1-617-558-3839 TF

WANTED:
Actors for TV Commercials; movie extras and game show contestants. Many needed. Call 1-805-682-7555 ext. T-3806. 3/19

HELP WANTED

AIRLINES NOW HIRING
Travel Agents, Flight Attendants Mechanics, etc. Entry level and up. Salaries to $105K. Call 1-805-682-7555 ext. A-3654. 3/19

TRAVEL FREE or on a shoestring. Air couriers needed - also overseas and cruiseship help wanted. Call 1-805-682-7555 Ext. F-3844. 3/19

POSTAL JOBS AVAILABLE!
Many positions. Great benefits. Call 1-805-682-7555 ext. P-4029
3/19

GOVERNMENT JOBS
NOW HIRING in your area. $16,000-$68,000. Call 1-805-682-7555 ext. J-3865 for current federal list. 3/19

TELEPHONE COMPANY JOBS
Starts $7.80-$15.75/hr, your area. Men and women needed. No experience necessary. For information call 1-900-740-4761. ext. 4143 6 am-8 am - 7 days - $12.95 fee 2/6

FOR RENT

OFFICE FOR RENT
Quincy Insurance Agency has 250 sq. ft. including utilities $250 a month. Call Carol between 9 am and 5 pm at 617-770-4700 2/20

PERSONALS

ST. JUDE'S NOVENA
May the Sacred Heart of Jesus be adored, glorified, loved and preserved throughout the world now and forever. Sacred Heart of Jesus, pray for us. St. Jude, helper of the hopeless, pray for us. St. Jude, worker of miracles, pray for us. Say this prayer 9 times a day for nine consecutive days without mentioning the favor. On the eighth day your favor will be granted, no matter how unobtainable it seemed. Publication of this prayer must be promised. SMP 1/30

Sun Classified Ads Get Results

SERVICES

Caprpet & Upholstery Cleaning by JK&K
"Winter Special"
25% OFF
with this Ad
- Dry Foam Method
- Better than Steam
- Leaves No Residue
- No Shrinking
- Fully INsured

Call 471-6319 1/30

Painting & Wallcovering
by Ed Barr
The highest quality work performed neatly at reasonable rates. Free estimates, references available, over 18 years experience.
Call 479-3284 today 3/5

RUBBISH REMOVAL
Complete cleanouts - attics-cellars-garages-yards. Removal of appliances-boilers-oiltanks-water heaters. Fast service-reasonable
472-0877 2/8

HEALY
- Tar and Gravel
- Shingles
- Gutters
- Repairs

HEALY ROOFERS
'Flat Roof Specialists'
Jim Healy 471-2123 4/9

FOR SALE

REPOSSESSED & IRS FORECLOSED HOMES
available at below market value. Fantastic savings. You repair. Also S&L bailout properties. Call 1-805-682-7555 ext. H-6705 for repo list your area. 3/19

SEIZED CARS
trucks, boats, 4 wheelers, motorhomes, by FBI, IRS, DEA. Available your area now. Call 1-805-682-7555 ext. C-6368 3/19

United Way
It brings out the best in all of us.

SERVICES

EXPERT
LAMP REPAIR & REWIRING
GRANITE LOCK CO.
472-2177
755 SOUTHERN ARTERY
QUINCY TF

TAX RETURNS
Very Very Low Rates
Richard C. McDonough, EA
Professional Service in Your Home
20 Years Experience
472-2694 4/16

ROOFS AND ADDITIONS
Dormers, Decks, Bathrooms, Quincy and So. Shore area. Quality work, good prices. Jordan Const. 1-800-649-6720 2/6

LEGAL NOTICE

COMMONWEALTH OF MASSACHUSETTS
PROBATE AND FAMILY COURT
Norfolk, ss.
91P0993-E1

To all persons interested in the estate of Karin T. Wadsworth late of Quincy in said County, deceased, testate.

A petition has been presented to said Court for license to sell -- at private sale -- certain real estate of said deceased, which is situated in Quincy, in said County, in accordance with the rules set out in said petition.

If you desire to object thereto you or your attorney should file a written appearance in said Court at Dedham before ten o'clock in the forenoon on February 5, 1992, the return day of this citation.

Witness, Robert M. Ford, Esquire, First Justice of said Court, this Feb. 5, 1992.

THOMAS PATRICK HUGHES
REGISTER
1/16, 23, 30/92

LARRY'S HOME REPAIR
- Carpenters
- Painters
- Decorators

General Contractor
20 Years Experience
Licensed • Insured
Interior-Exterior Painting
Scroll Ceiling
All Home Repairs
Small or Large
659-7471 328-8735
TF

DIGITAL DJ
Let us entertain you. Music for all ages, includes free video.
Call PJ Lowe
773-9823 2/20

LICENSED #69301 DAY CARE
In Quincy. Mother of one, EMT, BS in Elementary Education will care for your child.
773-9823 2/13

E.J. TANTILLO
Plumbing & Heating
Boilers, Water Heaters, Gas Piping,
Master Lic. #9904. Insured
479-5667 3/12

GENERAL CARPENTRY
Porches, decks, stairs, new work or repairs. Roof shingles, side wall shingles, windows, etc. No job too small.
Mike 471-1379 2/13

INSTRUCTION

WORD PROCESSING IS IN DEMAND! LEARN MORE QUICKLY AND THOROUGHLY WITH PRIVATE INSTRUCTIONS: CALL WORD CONNECTIONS (617) 849-8002 Leave Message All calls promptly returned 1/30

MISCELLANEOUS

BINGO
North Quincy K of C
Wed., 7 pm - Hard Cards
Prizes-Snacks
Relaxed Atmosphere
Refreshments. Parking
Call 328-9822 2/13

A & T Vacuum
- 14.95 Overhaul Special on any vacuum
- Sewing machine repairing
- VCR repairing and cleaning
- Sharpening (scissors, knives, etc.)
- Oreck XL Vacuums
- Electrolux w/power nozzle $150
- Used Vacuum's $45 & up

27 Beale St.
Wollaston
479-5066

Your South Shore Headquarters For

Appliance Service ON ALL MAJOR APPLIANCES

HANCOCK TIRE & APPLIANCE
115 Franklin St., So. Quincy
4/2-1710
TF

WALLPAPERING
Frank Montani
Highest Quality Workmanship and Service. Neat, clean, professiional; reasonable rates; ceilings painted. Please leave message 698-9472 2/6

SULLIVAN Landscape & Tree Service
Pruning, Removals, brush chipping, Bobcat service. Fully insured. Reasonable rates.
472-3595 4/23

CUSTOM WINDOW TREATMENTS
by experienced professional. Very reasonable rates.
Please Call 471-3932
1/30

HOUSECLEANING and WINDOW CLEANING
on Wednesdays and Saturdays. Call
773-6816 nights 1/30

The Quincy Sun

MAIL TO: THE QUINCY SUN, 1372 Hancock St., Quincy, MA 02169
PAYABLE IN ADVANCE. Payment must accompany order.

INDEX
- ☐ Services
- ☐ For Sale
- ☐ Autos
- ☐ Boats
- ☐ For Rent
- ☐ Wanted
- ☐ Help Wanted
- ☐ Pets, Livestock
- ☐ Lost and Found
- ☐ Real Estate For Sale
- ☐ Real Estate Wanted
- ☐ Miscellaneous
- ☐ Work Wanted
- ☐ Antiques
- ☐ Coins & Stamps
- ☐ Rest Homes
- ☐ Instruction
- ☐ Day Care
- ☐ Personal
- ☐ Electrical & Appliances

RATES

1 WEEK	☐ $5.00 for one insertion, up to 20 words, 10¢ for each additional word.
3-7 WEEKS	☐ $4.80 per insertion up to 20 words for 3-7 insertions of the same ad, 10¢ each additional word.
8-12 WEEKS	☐ $4.30 per insertion up to 20 words for 8-12 insertions of the same ad, 10¢ more each additional word.
13 WEEKS OR MORE	☐ $4.00 per insertion up to 20 words for 13 or more insertions of the same ad, 10¢ each additional word.

☐ Enclosed is $_____ for the following ad to run _____ weeks in The Quincy Sun

COPY:_____

NO REFUND WILL BE MADE AT THIS CONTRACT RATE IN THE EVENT OF CANCELLATION.
DEADLINE: MONDAY, 5:00 P.M. PLEASE INCLUDE YOUR PHONE NUMBER IN AD.

One-Day Ski Trip To Gunstock

The Quincy Recreation Department will sponsor a one-day ski trip to Gunstock Ski area in Gilford, New Hampshire, Sunday, Feb. 9.

The trip is open to all Quincy residents age 10 through adult. Those under 10 may attend if accompanied by an adult.

The fee for round trip coach bush and all-day life ticket is $32 for 12 and under and $40 for those 13 and older. Reduced rates for rental equipment and optional lessons can also be arranged.

The trip will be supervised by Quincy Recreation Department staff.

Registration will be held in the Recreation Office, 100 Southern Artery, beginning today (Thursday) and continue weekdays from 9 a.m. to 4 p.m. as long as openings exist.

Gunstock Ski Area has 28 trails and slopes, seven lifts including one quad chairlift, three triple chairlifts and two double chairlifts. Gunstock has complete lodge facilities including restaurant, ski school, rental shop, retail store and a ski patrol.

Participants are urged to register early as previous trips have been at capacity and space is limited. For more information, call 376-1394.

Save Gas and Money
Shop Locally

Winter Rates 25% OFF Carpet and Upholstery Cleaning Without Steam by JK&K
Joseph Pulera Proprietor
Only Dry Foam TouchesThe Carpet ... *Result?*
- Beautiful Cleaning
- Fast Drying
- No Shrinking or Mildew
- Insured
- Free Quotes by Phone

Call 471-6319

North Quincy Bar License Suspended 30 Days

(Cont'd from Page 1)

stiffer penalty.

"From the families' point of view the evidence was substantial enough for a revocation of the license," Traft said.

Attorney for Quincy Motel Corp. (Quincy Bay Inn), Brian Gilligan, said the fact that the two men were killed influenced the board's decision more than the conduct of the nightclub.

"I feel the decision was based on the accident--not what happened at the lounge that night," he said.

Clancy's father, Donald Clancy, Sr., addressed the board before they made the decision.

"The place was bad 20 years ago, 10 years ago, two years ago... It's still bad," he said. "I just hope you people (the License Board) do the right thing."

In voting down the charge of serving underage persons the board cited the fact that Ward had a false ID and circumstantial evidence showed that Clancy may have used a fake ID to gain entrance to Aquarius. No proof was shown that Clancy had used his own driver's license, showing him to be 19, to get in as Traft contended.

"It's a sorry time for the City of Quincy. We lost two decent young men. But, I think the Quincy Bay Inn did the job to the best of their ability to prevent admission to underage people," Gillis said.

"Regardless of what we decide here today, these families will live the rest of their lives with grief," assistant city solicitor James Timmins, told the board during his summary.

Concerning the charge of serving intoxicated persons, Timmins said the fact that Quincy Bay Inn admitted to "sufficient facts" to warrant a guilty finding is "compelling evidence" that the nightclub was negligent. Quincy Bay Inn made that plea during the criminal trial at Norfolk County Superior Court in Dedham last year.

Admitting sufficient facts is a legal procedure which allows a judge to continue a case without a finding for a certain time period. If no further charges are filed during that time the original charges are usually dismissed.

On the charge of serving underage individuals, Timmins cited the results of Det. Sgt. Richard Laracy's investigation in his summary. Laracy, the city's liquor inspector, told the board he did not have enough evidence to pursue the charge in court.

"Sgt. Laracy's conclusion had been validated by the testimony here," Timmins said.

HAIRCUT, PERM, HIGHLIGHTING, ETC.

LOOK FABULOUS FOR...
VALENTINE'S DAY!

40% OFF!! UNISEX SALON HAIR By Dee 40% OFF!!

SWEETHEART SPECIAL: 40% OFF ALL SERVICES*
(*with this ad)
While appointment's last!

Matrix

Located in the
River Bay Club
Corner of So. Artery & Brackett St., Quincy
Next to Bentley's Restaurant
(617) 770-9356

Tues, Fri, Sat 9AM-5PM
Thur 11AM-7PM

FREE PARKING
*thru 2/29/92

License Board Briefs

The Quincy Board of License Commissioners took the following action at its meeting Tuesday:

•Granted a request from the South Quincy Bocce Club, 112 R Liberty St., for a change of their club manager from Carmen DeThomaso to Donald Martell.

•Withdrew, without prejudice, a request from The Trainor's Womens' Softball Team for a One-day Liquor license for a fundraiser, "The Charity of Your Choice Snoball Softball Tournament," at the Fore River Clubhouse, Saturday, Feb. 8 from noon to 6 p.m.

•Granted, subject to a police background check of the new owner, a request from Balducci's, 35 Billings Road, (Kenneth Balducci), to transfer the Common Victualer license to Arthur Kyranis.

•Continued, for two weeks, a hearing regarding a request from D.S.S. Food Services, (Brian Shea) doing business as Seaside Grille, for the transfer of the Common Victualer-Wine and Malt license from Periwinkles by the Bay, Inc., d/b/a Seaside Grille at Marina Bay, 315 Victory Road.

•Continued, for one week, a hearing regarding the request from Jonathan's Seafood, Inc., 588 Washington St., (Athanasios Kotoulas) for permission to extend their business hours to 24 hours on Wednesdays, Thursdays, Fridays and Saturdays.

Quality Printing at a Reasonable Price.

We have computerized our typesetting department and we're expanding our printing division.

We Specialize in:
Program Books, Brochures, Newspapers, Newsletters, Political Flyers, Tickets, Stationery, Envelopes and Typesetting.

The Quincy Sun

1372 Hancock St., Quincy Square
471-3100

DID YOU KNOW?

If you own a home in Massachusetts, you may be able to protect some of your property from future claims of creditors by filing a Declaration of Homestead. Homestead protection can be useful if you are sued as a result of an auto accident, business debts, a loan guarantee gone bad or other misfortune. A properly filed and recorded Homestead will protect up to $100,000* of equity in your homestead property against attachent, seizure, or execution of judgement by your creditors. (*up to $200,000 if you are over age 62 or disabled)

For more information regarding the preparation of this document or other legal documents, call our office today.

DOC-U-PREP OF NEW ENGLAND
15 Chauncy Street • South Weymouth, MA 02190 • (617) 337-6194
SELF FILING
LEGAL DOCUMENTS SERVICE
We are not Lawyers, and do not give Legal Advice.

SAME DAY SLIDES
(E-6 PROCESS)
only at
Photo Quick of Quincy
1363 Hancock St.
Quincy Center
472-7131

Thomas Crane Public Library
Box 379
Quincy, Ma. 02169

The Quincy Sun

VOL. 24 No. 20 Thursday, February 6, 1992 30¢

First Family

QUINCY DEPARTMENT HEADS were reappointed by Mayor James Sheets, seated, far right, and sworn in Monday by City Clerk John Gillis, seated, far left. Front row, second from left, Health Commissioner Jane Gallahue and Personnel Director Kathleen Yaeger. Second row, from left, Michael Wheelwright, DPW program manager; Saeed Mirza, city engineer; Joseph "Jay" MacRitchie, assistant city solicitor; and Kevin Madden, assistant city solicitor.

OTHER DEPARTMENT HEADS reappointed Monday by Mayor James Sheets, front row, middle, are first row from left, Lester Gerry, DPW operations manager; Conservation Enforcement Officer Heather Sargent; Data Processing Director Robert Brennan; and Jane Reikard, rent grievance board secretary. Second row, Treasurer Dana Childs; Purchasing Agent Robert Denvir; City Solicitor Stephen McGrath; Recreation Director Barry Welch; and James Timmins, assistant city solicitor.

(Quincy Sun photos by Tom Gorman)

Acting Superintendent Outlines Goals

Creedon Proposes Creation Of 13 Task Committees

By ROBERT BOSWORTH

Acting School Superintendent Eugene Creedon delivered his "vision statement" to the Quincy School Committee Wednesday, outlining his goals for a "community of learners" and asking members to establish 13 task-oriented educational committees.

Creedon's appearance before the School Committee at its meeting Wednesday evening was his first since he was appointed acting superintendent in November. He replaced former Supt. Dr. Robert Ricci, who stepped down last Friday after four and a half years as head of the city's public school system.

Creedon, a 26-year veteran of the Quincy public school system, began his tenure as acting superintendent on Monday. He is considered to be the number one candidate for the permanent superintendent's position since the School Committee named his acting superintendent unanimously.

Creedon will serve as acting superintendent of the city's 16 schools and 8,000 students until a permanent superintendent is selected. Mayor James Sheets, who is vice chairman of the school committee, and other school committee members, will assess Creedon's abilities as acting superintendent and then determine whether to make his appointment permanent.

Addressing the School Committee at its meeting Wednesday evening, Creedon told members "It may be somewhat presumptuous of me to place before you a vision statement but I believe that this is a necessity in order for us to establish a clear direction and to set goals and priorities.

Acting School Supt. EUGENE CREEDON

"As a I reflect upon the past 26 years as as a Quincy teacher, principal and central office administrator, I firmly believe that if we are to plan for the future, then we must not only appreciate and respect the past, but we must build upon that solid foundation."

Essentially, Creedon said his vision for the Quincy public school system stems from the same directive give to Francis Parker, the city's first school superintendent, by the Quincy School Committee in 1875: "Make the people understand what you are doing."

To increase awareness, Creedon told the committee he intends "to make meetings with teachers, principals and parents the central means of moving this school system from the excellence its has known in the past to an even greater excellence in the future. I know of genius among our teachers and administrators.

"The authority that I have as acting superintendent I intend to give to them and in return I will demand creative thinking, observation, restructuring, independence, research and careful planning."

(Cont'd on Page 20)

6-Month Moratorium On Downtown Restaurants

By STEVE KAVANAGH

There will be no new restaurants in Quincy Square... at least for the next six months.

The City License Board voted, 5-0, to establish a moratorium on Common Victualer licenses in downtown Quincy until the board's first meeting in September.

Fire Chief Thomas Gorman proposed the moratorium "until this city gives us some guidelines on the direction we want to take."

Last week the board denied a request for a change of location in the Square for a Quincy Center tavern after Mayor James Sheets sent a letter of opposition to the board.

The board will not hold any hearings on CV applications for Quincy Square at least until September.

"The mayor should have some plans on the cross-town connector by then," said Board Chairman John Gillis.

"We are not doing anyone any favors if this big plan (Quincy Plan) is in the works and we grant a license. Then a few months later they (new business) are out in the street," said Building Inspector Matt Mulvey.

Health Commissioner Jane Gallahue said it was important to specifically "define the Square."

The board agreed the area in question would be Hancock Street from Dimmock to School Streets, the Ross Parkingway, Granite Street from the Star Market area back to Hancock Street.

"We are saturated (with restaurants)," Gillis said.

"We have to be fair to the businesses that are there now," Gorman said.

Fuel Assistance

Persons who have been unemployed for 30 days or more may be eligible for Fuel Assistance Program at Quincy Community Action.

Home owners and renters may be eligible even if their heat costs are included in their rent.

For information call 479-8181

19 Applicants For Traffic Engineer Post

A field of 19 candidates, including three Quincy residents, have applied for the vacant City Traffic Engineer position.

Quincy Personnel Director Kathy Yaeger said she will begin reviewing resumes this week and start interviewing applicants next week. Yaeger said a replacement should be named by early March for David Kinnecom who resigned last week to take a job as an engineering supervisor with the State of Utah's Department of Transportation.

Quincy's traffic engineer is responsible for the design, operation and maintenance of city traffic signals, signs, pavement markings, parking meters, and the city parking garage.

The new traffic engineer will have plenty to do including work on the proposed cross-town connector from Burgin Parkway to Route 3A and the reconstruction of the intersection at East Squantum Street and Quincy Shore Drive this year.

Charles Debreczeni Candidate For Republican State Committee

Charles Debreczeni of Quincy announces his candidacy for Andrew Card's open Republican State Committee seat in the March 10 Presidential primary.

Debreczeni lives with his wife Flory on Adams St. He is the president of a local manufacturing company and also operates as a business consultant from his office on Willard St. in West Quincy.

Debreczeni says he is currently forging new economic business ties between Massachusetts and eastern Europe. He is also president of a charitable organization that aids Romanian children orphaned by the fallout communist regime.

Debreczeni says he has staunchly supported all Republican candidates, from the president to local candidates. He is an active member of a number of Republican organizations.

"The major role and obligation of the State Committeeman is to help and support Republican candidates during their campaign for political office," Debreczeni said. "Of the three candidates for State Committeeman, I alone have a track record showing help and support for all Republican candidates!

"During 1990's most critical election in decades, my opponent did not help nor support our brave Republican legislative candidates! In fact, he was helping and supporting Democrats! Now, this same man seeks election to the State Committee, offering excuses and questionable promises. I strongly believe that actions speak louder than words and my actions speak louder than his words!"

Winter Rates 25% OFF Carpet and Upholstery Cleaning Without Steam by JK&K
Joseph Pulera Proprietor
Only Dry Foam TouchesThe Carpet ... *Result?*
- Beautiful Cleaning
- Fast Drying
- No Shrinking or Mildew
- Insured
- Free Quotes by Phone

Call 471-6319

Blood Pressure Screening

Medical personnel will conduct a free blood pressure screening test Friday, Feb. 21 from 10 a.m. to 2 p.m. at the Super Stop & Shop, 141 Newport Ave., Quincy.

No appointment is necessary.

Save Gas and Money Shop Locally

QUINCY POLICE OFFICER Thomas Bolinder receives his sergeant's badge from Chief Francis Mullen as Bolinder's wife, Susan, looks on. Sgt. Bolinder, an 11-year veteran of the department, was recently promoted to replace Sgt. Denis Cronin who has retired. *(Quincy Sun photo by Robert Bosworth)*

Thomas Bolinder Promoted To Quincy Police Sergeant

Thomas Bolinder, an 11-year veteran of the Quincy Police Department, has been promoted to sergeant, replacing Sgt. Dennis Cronin who recently retired.

Bolinder, 43, and a resident of Hanson, was sworn in as the city's newest police sergeant by City Clerk John Gillis at a ceremony Thursday morning in the office of Mayor James Sheets. Among those attending the ceremony were Police Chief Francis Mullen, Captain Robert Salvaggio, Executive Secretary Thomas Koch, Asst. City Clerk Joseph Shea and Bolinder's wife, Susan.

Mullen praised Bolinder, a detective in the departments' criminal investigation bureau, for his dedication to the police department and community. "Tom Bolinder has been a very good police officer in many ways: public relations, community service and investigations. He gets along well with his peers and shares the department's common goals to go ahead.

"I think he's a credit to his family, a credit to the Quincy police department and a credit to the citizens of Quincy," Mullen said.

The chief also spoke kindly of the man Bolinda is replacing, retired Sgt. Denis Cronin. Mullen noted that he and Sgt. Cronin came on the force at virtually the same time 35 years ago.

"I'll miss him because he's a good guy. If we had to swap officers, this is a good swap."

Koch, speaking on behalf of Sheets who was in Washington, D.C. attending a labor conference, congratulated Bolinder.

"I've never heard anything bad about Tom Bolinder. He's a professional and well respected by his peers.

Ward 3 Democrats To Elect Delegates Feb. 29

Quincy's Ward 3 caucus to elect 12 delegates and four alternates to the Massachusetts Democratic Convention will convene Saturday, Feb. 29 at 2 p.m. in Granite Place, 125 Granite St.

The Massachusetts Democratic Convention will be held May 30 at the Worcester Centrum.

Ward 3 Chairman John Lydon said the caucus will not discriminate in its selection process against minorities or handicapped persons.

"In its order to achieve equal opportunity in representing minorities and handicapped persons, we have made every good faith effort to rectify any under utilization of minorities and handicapped persons in our delegate selection process," said Lydon.

'Homework' Topic At Chapter 1 Meeting

The Quincy Chapter 1 Parent Advisory Committee and the Lincoln-Hancock PTO invite parents to a meeting Thursday, Feb. 13, at 7:30 p.m. at Lincoln-Hancock School.

Guest speaker, Ellie Blute, will discuss homework. Parents will receive practical homework ideas to use with their children.

For information call Linda Demeo, Chapter 1 Parent Coordinator, at 328-1971 or 984-8737.

Quality Printing at a Reasonable Price.

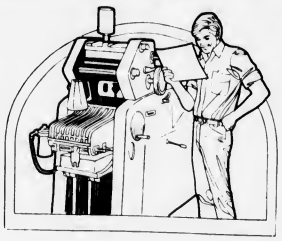

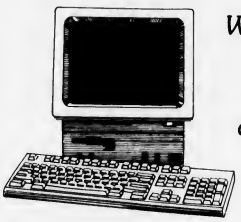

We have computerized our typesetting department and we're expanding our printing division.

We Specialize in:
Program Books, Brochures, Newspapers, Newsletters, Political Flyers, Tickets, Stationery, Envelopes and Typesetting.

The Quincy Sun

1372 Hancock St., Quincy Square
471-3100

"Rockin' into the 90's"
D.J. STEVE KAVANAGH
Music for all Occasions
"Music for people who take their fun seriously!"
773-4936

Quincy Officials, New MWRA Director Meet, Tour Sludge Facility

By ROBERT BOSWORTH

Several city officials, including Mayor James Sheets, met with new MWRA Executive Director Douglas MacDonald Tuesday morning in the mayor's office, and later toured the authority's sludge treatment facility in Quincy Point.

Sheets said the meeting, which he described as a "private discussion," did not focus on any specific issues such as sewer rates. Instead, the mayor said the meeting centered on getting acquainted.

"It was an effort to meet with one another and evaluate each others style. I think it was very successful," he said.

Although Sheets and MacDonald did not discuss specific issues involving the city and the MWRA, the mayor said the new director impressed him as someone who will be more accessible than former director Paul Levy.

At times, Levy's rapport with Quincy officials was more contentious than harmonious, as the MWRA and city often found themselves at opposite sides on authority issues, most notably the MWRA's refusal to locate its headquarters to the Fore River staging area.

Sheets welcomed MacDonald's difference in style.

"His (MacDonald's) whole behavior indicated that he would be more accessible. He intends to work very, very closely with mayors and selectmen in the MWRA's district.

"He has a more honest, warmer style than Paul Levy and that's not a knock against Paul. He just approaches problems differently," Sheets said.

Ward 2 Councillor Ted DeCristofaro and Asst. City Solicitor Joseph "Jay" MacRitchie also attended the meeting. DeCristofaro's ward includes the Fore River staging area and MacRitchie is the city's representative on the MWRA Board of Directors.

Quincy officials and MacDonald also toured the interim sludge facility at the Fore River staging area. For MacDonald, an environmental attorney who wrote the legislation creating the MWRA, it was his first trip to the facility.

The group also visited residents neighboring the sludge facility. Among the concerns residents raised were odor and noise from the plant.

For MacDonald, his trip to Quincy was sort of a homecoming. He was born here on Greenview St.. His great-grandfather also worked for the city's sewer division and was responsible for laying sewer pipes in the Greenview St. area where he lived during the 1940s and 1950s.

MacDonald, who was appointed executive director by the MWRA Board of Directors last week, is expected to take the reigns of the authority March 1.

As executive director, MacDonald will oversee 1764 employees responsible for operating and maintaining the region's waterworks and sewerage systems; manage a current expense budget of $273 million in 1992 and capital budget of $578 million; and direct the $6.1 billion Boston Harbor project, the largest public works project in New England history.

ONE BIG WINNING FAMILY--Richard P. Skehan of Wollaston is accompanied by his family after claiming his $100,000 cash prize in the Jan. 13 drawing of Mass Cash. Front row from left, daughter Keri and Richard. Rear, daughter Erin, son Billy, wife Alice and daughter Colleen. The winning ticket, sold at Christy's in Quincy, earned the store a $1,000 bonus.

License Board Briefs

The Quincy Board of License Commissioners took the following action at its meeting Tuesday:

•Granted a request from the Woodward School Parents Club, 1102 Hancock St., (Ann Silverman), for a One-day Liquor license for a Las Vegas Night at the school, Saturday, Feb. 8 from 7 p.m. to midnight.

•Granted a request from Quincy Auto Village, 150 E. Howard St., (Thomas Sarruda), for a Motor 2 Used Car license.

•Continued a hearing regarding the request from the Old Railroad Cafe, 273 Willard St., (Antone Katsakis) for permission to extend business hours from 6 a.m. to 10 p.m. seven days a week.

•Granted a request from the Quincy High School girls' basketball team (Betty McLean) for permission to conduct a canning drive Feb. 8 and 9.

•Granted a request from the North Quincy High School Drama Club for a permit to conduct a canning drive April 10, 11 and 12.

•Postponed, for one week, a hearing regarding a request from the Center for Health and Development Atlantic House, 338 Washington St., (Ellen Bruder), for a Second-Hand (Thrift Shop) license.

•Granted a request from G.J. Coddington's, 1250 Hancock St., (George Cook), for an Entertainment license.

•Granted a request from G.J. Coddington's, 1250 Hancock St., (George Cook), for a one-day extension of its Liquor license, Saturday, Feb. 22 from 7 p.m. to midnight, in the Galleria, Presidents Place, for an Easter Seals fundraiser.

Fire Dept Fees May Be Increased

By MICHAEL WHALEN

The City Council Monday night discussed the possibility of increasing the amounts of fire department fees charged for permits and inspections.

Asked by Ward 3 Councillor Lawrence Chretien how large the increases would be, Fire Chief Thomas Gorman said they would be minimal.

"They (the increases) would only be about $25 in some instances, a bit more in other instances," said Gorman.

However, the council decided to study the matter further to see how the increases compared to those in neighboring towns and communities.

The matter was put into committee.

Enlarged to show detail ©J & S Ferrara Co.., Inc.

Give Her a Kiss For Valentine's Day

This beautifully crafted sterling silver kiss by J & C Ferrara is a perfect gift for any occasion when you want to show affection. And, how about wrapping it with a package of real Hershey's Milk Chocolate Kisses to satisfy her sweet tooth. Then, the rest is up to you -- a kiss or two of your own wouldn't be bad.

Kiss in Sterling Silver ...$19.95

Also available in 14K Gold and 18K Gold

Exclusively licensed Tradmark of Hershey Foods Corp. J & C Ferrara Co., Inc. Licensee

LeColson's Jewelry

730 Hancock Street
Quincy, MA 02170

CASH

FOR YOUR Gold, Diamonds and Jewelry Any Condition

Quincy Jewelry Exchange

543 Washington St. (Rte 3A) Quincy

773-1501

SAME DAY SLIDES

(E-6 PROCESS)
only at
Photo Quick of Quincy
1363 Hancock St.
Quincy Center
472-7131

BONNIE SEELY BS-RPh

Blackwood Pharmacy
471-3300
Very Personalized Service by Bonnie Seely, and her Staff
FREE DELIVERY Quincy and Milton

30% OFF ALL RUSSELL STOVER CANDIES

Now Through Valentine's Day

Blackwood Pharmacy

Hours: Open Daily 9-8
Saturday 9-6
Sunday 8:30-2

663 Hancock St.
Quincy
471-3300

OPINION

The Quincy Sun

USPS 453-060
Published weekly on Thursday by
The Quincy Sun Publishing Co., Inc
1372 Hancock St., Quincy, Mass 02169

Henry W. Bosworth Jr., Publisher
Robert H. Bosworth, Editor

30¢ per copy. $12.00 per year by mail in Quincy
$14.00 per year by mail outside Quincy. $17.00 out of state

Telephone 471-3100 471-3101 471-3102
Second class postage paid at Boston, Mass

Postmaster: Send address change to
The Quincy Sun, 1372 Hancock St., Quincy, Mass 02169

The Quincy Sun assumes no financial responsibility for typographical errors in advertisements but will reprint that part of an advertisement in which the typographical error occurs

Registration Deadline Feb. 11 For State Presidential Primaries

The deadline for unregistered voters to register to vote for the March 10 Presidential Primaries is Tuesday, Feb. 11.

On Feb. 11, registration hours in Quincy will be extended from 8:30 a.m. to 10 p.m. at Quincy City Hall, 1305 Hancock St. Special registration hours have also bee established for Saturday, Feb. 8 from 9 a.m. to 5 p.m. at City Hall.

Unregistered voters may also register weekdays at City Hall from 8:30 a.m. to 4:30 p.m.

Any U.S. citizen who is a Massachusetts resident and who will be 18 years old by the March 10 Presidential Primaries may register at the regular or extended registration periods.

For those who cannot get to the polls Tuesday, March 10 can contact the city clerk's office at 376-1131 to obtain an application for voting by absentee ballot.

For more information on registering, or other voting matters, contact Secretary of State Michael Connolly's Voter Information Hotline at 1-800-462-VOTE.

Ward 4 Association To Discuss Lincoln School

The Quincy Ward 4 Neighborhood Association will meet Tuesday, Feb. 11 at 7 p.m. at Faith Lutheran Center, 65 Roberts St. to discuss concerns of the South and West Quincy areas including the vacant Lincoln School building.

Quincy School Committee member Dan Raymondi will discuss the official committee being formed to resolve problems caused by the Lincoln School building.

All residents are invited. For information call Assn. president Ernie Aristide at 472-6312.

Medically Speaking

by Michael M. Bakerman, M.D., F.A.C.C.

BEWARE OF BRONCHITIS

Colds are everywhere. When the cough of a cold turns into bronchitis, special care is in order. Bronchitis is an inflammation of the mucus membrane that lines the main airways of the lungs, called the bronchi. Deep coughing, which can be painful, brings up yellowish or grayish phlegm. Breathlessness and fever may also occur. Nearly everyone gets acute bronchitis occasionally, and it usually clears up on its own. Treatment includes fever and cough medication, plus rest in a warm room with a vaporizer or humidifier. Repeated attacks, however, can damage the lining of the bronchi and lead to chronic bronchitis and serious consequences for the entire respiratory system.

P.S. Call your doctor if you cough up blood, become breathless, have a temperature over 101 degrees, or suffer repeated attacks of bronchitis.

If you are experiencing the symptoms of acute bronchitis, it is important that you contact a doctor as soon as possible. If you would like to learn about this topic, or about how you can modify your lifestyle to help ward off heart disease, call COMPREHENSIVE CARDIAC CARE at 472-2550. Office hours are by appointment at 101 Adams St., Suite 24, in Quincy. I am affiliated with Quincy Hospital and South Shore Hospitals.

Sunbeams

By Henry Bosworth

'We Need A Full-Time Uncle Sam'

You might say he's now Quincy's best known resident.

And, the most popular.

Everybody certainly knows his name. He's greeted warmly whether he's walking Hancock St., Quincy, Beacon Hill, Boston, Fifth Ave., New York or Pennsylvania Ave., Washington.

Everyone smiles and says hello when they see him. They like to have their picture taken with him. They never forget his name.

ROUNSEVILLE

Who?

Uncle Sam Rounseville.

Since making Uncle Sam his official name with court approval last June on Flag Day, the former Quincy businessman and former LeRoy Rounseville has received hundreds of letters from around the country most of them addressed simply to "Uncle Sam, Quincy, MA."

His fame is spreading. He recently received a letter from the Aleutian Islands. And one from Russia.

From Gorby?

"No," says Rounseville. "I think it is from a runner from the Ukraine who was in the Boston Marathon last April."

Rounseville is still trying to find an interpreter to help him decipher the letter's contents.

He has had his photo taken with President George Bush in Boston. And with the First Lady who was visiting in Springfield.

Rounseville was in his full Uncle Sam regalia but carrying his hat in his hand when he met the Bushes.

"You look lovely, but why don't you put your hat on," Barbara Bush asked him.

"The White House staff doesn't want me to in the presence of the President or First Lady," Rounseville replied.

She took the hat from him and placed it over her heart.

"She's a real nice person," Rounseville says.

He's had his picture taken with Roger Clemens, Jeff Reardon, Wade Boggs, Lou Gorman, "China Beach" actress Dana Delany.

Also with Gov. William Weld who sent him a personal invitation to attend his State of the State address ceremonies.

He attended last year's Baseball Hall of Fame induction ceremonies at Cooperstown, N.Y. hobnobbing with the inductees. He made a big hit — and a big photo splash — in a number of newspapers holding a sign proclaiming: "America's Favorite Uncle Loves America's Favorite Pasttime."

He was on the ice and in the national TV spotlight during the singing of the American and Canadian national anthems before the Team USA and Team Canada Olympics game at Albany, N.Y.

He led an Olympic Parade fundraiser parade at the Sheraton, Boston, sponsored by Blue Cross to aid Massachusetts' Olympians.

He made another hit during the Boston First Night festivities New Year's Eve with a sign urging: "Buy American, 1992."

Rounseville got the idea to become Uncle Sam as a member of the group that formed the Heroes' Welcome Fund for returning veterans from the Persian Gulf.

"It was easy," he said, "to open corporate doors, "for contributions."

When someone asked "Who's calling?", Rounseville would reply: "Uncle Sam." He had no trouble getting in. The group raised something like $750,000.

Rounseville then decided he would really like to be Uncle Sam.

He went into Norfolk County Probate Court and got his name changed. The judge said he could but told him, "I don't want to see you doing any beer commercials."

Rounseville opened headquarters in downtown Quincy and launched a campaign to become the official Uncle Sam.

The campaign is still on.

Just before the Christmas holiday he sent out 3,000 greeting cards including ones to every member of the U.S. House of Representatives and Senate.

"And I hand signed every one of them," he says.

Rounseville has also had his driver's license changed to read: "Uncle Sam Rounseville." He is now working on a license plate, something like "USA SAM."

He lives at 77 Adams Place, just down the street from the Adams Mansion.

"John and John Quincy are my neighbors," he muses.

And he is actually listed in the telephone directory as Uncle Sam.

He hopes someday to be recognized as the nation's official Uncle Sam.

Why does he want to be Uncle Sam?

"Somebody has to do it," he says. "We need a full-time Uncle Sam — not just a Fourth of July Sam.

"There are too many problems out there that need Uncle Sam's attention. I'm working on plans now to help solve those problems — including health care."

He says when he has the plans finalized he is going calling on Congress.

❑

LaRAIA

JOSEPH LaRAIA finished out of the money as a City Council at-large candidate last fall in a futile comeback bid.

So that's the end — as many believe — of LaRaia on the campaign trail?

"Wrong," says a close friend of his. "He'll be back again when he picks the right spot."

❑

McMAHON

Fr. JOHN McMAHON, retired pastor of St. Mary's Church, West Quincy, likes to look and plan ahead.

He will celebrate the 50th anniversary of his ordination at St. Mary's Sunday, May 16, 1993 at a 2 p.m. Mass. And simultaneously celebrate his 80th birthday at Morrisette Legion Post following the Mass.

Fr. McMahon served 24 1/2 years at St. Mary's — 23 as pastor. He is now at Regina Cleri in Boston but frequents Quincy.

❑

TOBIN

SMILE DEPT: Quincy District Court Clerk Magistrate Arthur Tobin was called to the Quincy police station Sunday to post bail for a resident charged with drunken driving.

A police officer told the man "Now, listen to Mr. Tobin."

And the guy apparently wanting to impress them with his political knowledge and connections said: "I know your uncle, the mayor."

"And I know that other mayor — Leo Hannon."

Arthur Tobin of course was Quincy mayor -- not his uncle. And Walter Hannon was Quincy mayor. Leo Hannon would have liked to have been.

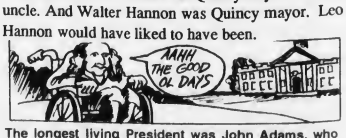

The longest living President was John Adams, who died at the age of 90 years and eight months in 1826.

Readers Forum

Not Dashed By Loss Of Lexington

Editor, The Quincy Sun;

The decision by the U.S. Navy to award the U.S.S. Lexington to the City of Corpus Christ, Texas, has dashed no dreams of this Quincy resident who chose to live in the City of Presidents in 1984.

I was not born and raised here and, perhaps, that is why I never fully understood the campaign to bring the Lady Lex to the Town River site along Southern Artery. Once the shipyard site was ruled out due to reconstruction work on the U.S.S. Lexington, Quincy was doomed.

While I commend all those Quincy residents who worked endless hours to bring the aircraft carrier back home, I always believed that bringing the "Gray Ghost" home would not be the tourist attraction many hoped it would be.

Some supporters have suggested that Quincy was done in by the Navy, by the City of Corpus Christi and by US Senators Lloyd Bentsen, D-Texas and Phil Gramm, R-Texas. But were we done in and out-done by what that Texas city had to offer?

The Lexington isn't going to some Mexican Mayberry, it's going to a city with a population approximately 325,000. It is nearly twice as large as Worcester, New England's second largest city. The ship, we are told, will now be moored on the downtown waterfront next to a new golf course and the Texas Aquarium which drew over 700,000 tourists in its first year (1990). The Navy looked at hard facts and not simply pork barrel.

Many outside Quincy questioned whether a Town River site could draw the estimated 200,000 to 300,000 tourists to earn its keep.

The only way Massachusetts could have won the USS Lexington is if the City of Boston had entered the bidding war for it. And, then, only if the sites offered included Long Wharf next to the New England Aquarium or over in Charlestown at the Navy Yard moored next to the destroyer U.S.S. Cassin Young and Old Ironsides.

Quincy put up a good fight. The city never gave up until the effort was ended by Navy officials.

I congratulate the City of Corpus Christi for its good fortune and wish it well. The City of Quincy still has its proud history intact. We were here at the birth of this Nation. Two U.S. Presidents came from here and no other community across the country can make the same claim. We have history wherever we turn. The Navy can't take this away when the Lexington heads south. One ship's loss won't sink this community's pride.

I know that Mayor Jim Sheets is disappointed but as Henry Bosworth in his Sunbeams column said, "...there should be no shame to losing a good fight... We'll get over losing Lady Lex. And we should--and will--keep on trying--to make things better for Quincy."

Remember, the Lexington is only a ship--a visible symbol of Quincy-built pride--but that brand of community pride can be found within each of us as we try and build up our community. We are many people with many cultures but our common bond is making Quincy a better place for the future and our children. We never needed the Lexington to do that for us. From the jaws of defeat, we can still find a victory in all this, right?

Sal J. Giarratani
184 Atlantic St.

The Winter Of Our Discontent

Editor, The Quincy Sun:

Now is the winter of our discontent
Made even worse by Presidential politics.

We face a dearth of competent candidates
Equalling the erosion of our economy.
We must conclude we have only one choice
Which is to continue existing mediocrity.

Assessing the incumbency of Bush and Quayle
We find the announced alternatives cannot compete:

A caterwauling columnist committing political Fratricide;
A Californian caparisioned in catastrophe;
A Governor involved in media-implied adultery;
A pedant long removed from Massachusetts stature;
A dreamer who proposes economically disastrous health protection;
A Legislator whose record rings of failure.

Well, the giants of our land live only in the past,
And even they are tainted by History's microscope.
Perhaps like the final fall of Rome
We are destined to repeat the tragedy of time
That does not permit the renaissance of hope
That our Phoenix can arrive from Democracy's cold ashes.

But still there stands our incandescent dreams
Of government by someone touched by greatness;
And we can hope that there will surface soon
Some faintly flawed but capable individual
Who, next November, will provide a catalyst
To return our Nation to remembered glory
And as an optimist I'll wait with patient faith
That from our unique and varied populace
There will appear a logical leader for our land.

Charles T. Sweeny
Ames St., Quincy

Quincy Hospital Hosting Voter Registration Drive

Quincy Hospital will host a community voter registration drive for the Massachusetts Presidential Primary Election today (Thursday) from 11:30 a.m. to 2:30 p.m. in the main lobby.

All community residents are invited.

"There are many issues which affect us individually and as a community," said Renee Buisson, director of public relations for Quincy Hospital. "Our strength as a community depends on our ability to organize and make our voices heard. We possess no single power greater than our power to vote. If you are not registered to vote, I urge you to take advantage of this opportunity to do so."

In order to vote in the March 10 primary election you must be a citizen of the United States, 18 years old by election day, and registered to vote. If you recently moved from another city or town, you must re-register.

To register, new voters sign an affidavit which includes name, address and date of birth. Anyone unable to attend the Quincy Hospital drive can register in person at the Quincy Election Department, 6 Heritage Rd., Monday through Friday. You must register by Feb. 11 to vote in the March 10 primary election.

City of Quincy
Presidential Primary Election
TUESDAY, MARCH 10, 1992
VOTER REGISTRATION DATES

Evening Hours: 7:00 PM to 9:00 PM
Wednesday, February 5, 1992

Fore River Club House - Nevada Road
Lincoln-Hancock Community School - Water Street
Montclair School - 6 Belmont Street
Quincy Community United Methodist Church - Beale Street
Atlantic Neighborhood Center - Hunt Street

Saturday, February 8, 1992
9:00 AM to 5:00 PM
Quincy City Hall, 1305 Hancock Street

Tuesday, February 11, 1992
8:30 AM to 10:00 PM
Quincy City Hall, 1305 Hancock Street

February 11, 1992 is the last day for registrations before the Presidential Primary - March 10, 1992. You may also register weekdays at City Hall from 8:30 AM to 4:30 PM.

John M. Gillis
City Clerk

Quincy's Yesterdays

Bethany Church Starts $182,000 Building Drive

Feb. 5-11
1927
65 Years Ago

Members of Bethany Congregational Church pledged more than $56,000 at the kickoff dinner of a fundraising campaign to build a new church at the corner of Coddington and Spear Sts.

The goal of the drive was $182,000.

It was planned to build the church in Gothic-style with granite blocks of various colors to be mined from a Quincy quarry opened especially for that purpose.

The Bethany congregation was being aided in its efforts to build a new church by the Granite Trust Co. which planned to build a tower on the site of the old church, Hancock and Chestnut Sts.

ASSESSOR SHAKEUP

New Mayor Thomas J. McGrath shook up the Board of Assessors, accepting the resignations of Joseph Wrightman, George H. Bean and Chairman Michael T. Sullivan.

He named Albert Nelson and J. Winthrop Pratt to replace Wrightman and Bean and reappointed Sullivan to another term as chairman.

DOG OWNERS ANGRY

Dog owners besieged a City Council meeting seeking modification of an ordinance that required all dogs in the city to be mizzled or otherwise restrained for 90 days.

The Public Health Department advocated the restraint as a health measure following a state report that called rabies more dangerous to the public than small pox.

QUINCY-ISMS

A building permit was granted in the Rev. Michael J. Cuddihy, pastor of St. Joseph's Church, Quincy Point, for the construction of a $75,000 school building on Pray St ... Fred A. Caulfield was elected chairman of the Quincy Veterans Council, which was made up of the GAR, USWV, VGW and American Legion posts ... Dr. Payson Smith, state commissioner of education, called Quincy a pioneer in education at the dedication of the new North Quincy Junior High School in Atlantic ... Raymond Coughlin of 135 Babcock St., Houghs Neck, reported robins, pussy willows and other signs of spring in the vicinity of Echo Lake and Wendell's Ledge near the Quincy-Braintree line ... A 1923 Maxwell coupe was $295 at the J.F. Rogers Auto Co., 430 Hancock St., Norfolk Downs ... Jim Richards of Mathewson Machine Works set a record of 379 for three strings and 152 for a single string in Quincy Industrial Bowling League play at the YMCA ... A box car on a Maybrook, N.Y. to Boston freight train was derailed in the second such accident in four days at the Granite branch crossover near Atlantic station ... W.T. Thomas Dry Goods Store moved into its new home at 1473 Hancock St... "The Great K&A Train Robbery," starring Tom Mix and "The Return of Peter Grimm," with Janet Gaynor, were playing at the Regent Theater, 440 Hancock St., Norfolk Downs ... Gerard A. Halpin of 57 Highfield Rd., Merrymount, a Boston lumber broker, was commissioned ensign in the Naval Reserve ... The SS Eastern Tempest arrived at Fore River to be converted from a freighter to a collier under a $225,000 contract ... Rep. Edward J. Sandberg (R-Quincy) was pushing a bill in the legislature that would build a roadway from Squantum to Hull across the bay ... Frank A. Tirrell, a Quincy attorney, was reappointed to a sixth five-year term as master of chancery, a post that had been held by his father, James, from 1883 to 1904 ... Chuck roast was 28 cents a pound at Arthur E. Dorr Division stores in Quincy and Norfolk Downs ... Major Philip Hanley of 38 Edgemere Rd., Quincy Center, was appointed chief prohibition investigator under Asst. Treasury Secretary Andrews in Washington ... Mayor McGrath signed an order dividing Ward y into three precincts, raising the total number of precincts in the city to 17 ... Francher scored 17 points and MacLean 15 as the Quincy YMCA walloped the Providence Y 52-54 in a Two State Basketball League game ... Henry G. Poole of 54 Grand View Ave., Wollaston, was visiting Civil War battlefields in Virginia ... Mrs. Anna Sabean of 74 Curlew Rd., Adams Shore, was back from the WCTU convention in Washington.

Marie's Kitchen

BY MARIE J. D'OLIMPIO

Hot Chicken Salad

When two friends tell you about a recipe in the same week, you know it has to be great! This past week, my friend Alpha visited me and told me about a great chicken dish she had at a church luncheon. Then a couple of days later, Alicia came to the house and raved about the same thing. So here it is.

HOT CHICKEN SALAD

2 cups cooked chicken
2 cups diced celery
1/2 cup toasted almonds
salt and pepper to taste
2 tsps grated onion
2 Tbsps lemon juice
1 cup mayonnaise
1/2 cup shredded cheese
1 cup potato chips, crushed

Mix the first six ingredients. Add the mayonnaise and mix until blended. Pile lightly into a slightly greased casserole dish and sprinkle the top with the shredded cheese and potato chips. Bake in a 450 degree oven for 15 minutes. You'll have to go off the diet for this one!

Marie D'Olimpio is the author of "Simply Italian-And then Some," a collection of her own recipes. Copies of the book are available at Previte's Market, Sumner St., Quincy Point, Samoset Pharmacy, Samoset Ave., Merrymount and Winfield Gift Emporium, Hancock St., Quincy Center.

QUINCY RESIDENTS Ann and Joseph Amendolare and Lorraine Paolucci, at the unveiling of the plaques listing the distinguished donors of the class of 1988, 1989, 1990 and 1991 of Aquinas College in Milton at the donors' reception at the college. *(Sam Greenwald photo)*

Legal Secretaries To Tour New Jail

The Norfolk County Legal Secretaries Association will sponsor a tour of the new Norfolk County House of Correction, Dedham, Wednesday, Feb. 19 from 6:30 to 7:30 p.m. The public is welcome.

Deadline for reservations is Feb. 5. Call Susan Greenfield at (508) 660-2500 or (617) 828-3111 for information.

The association is dedicated to furthering the legal education of its members through speakers at monthly meetings, as well as seminars, legal education and the exchange of ideas and procedural updates. The association stresses high standards of ethics and professionalism.

Beechwood Center Receives Grant

Beechwood Community Life Center, 225 Fenno St., Wollaston, has been identified as recipient for a Foundation for the Arts grant award.

The award was given for the upcoming Quincy MultiCultural Festival and will partially fund the festival's opening night Sunday, Feb. 23.

The opening program, "Voice of the Turtle," to be held at North Quincy High School Sunday, Feb. 23 at 3 p.m., will feature Jewish musical traditions.

"Voice of the Turtle" is a Cambridge based, four person ensemble that specializes in Sephardic music. The Sephardim, Jews who had lived in Spain for 1,500 years, were expelled from that country in 1492. Travelling to safer harbors in the Ottoman Empire, North Africa and Eastern Europe, the Sephardim incorporated the sounds of their adopted homes into their music. The ensemble performs on ancient and modern instruments.

The 1992 MultiCultural Festival extends through March 14.

For more information call 471-5712 or 328-9200.

Special Ed. Parent's Meeting

The Quincy Parent Advisory Council to Special Education will meet Thursday, Feb. 13 at 7:30 p.m at the Stop & Shop Community Meeting Room on Newport Avenue.

Meetings are open to the public.

Andrea Scott Works With Orphans In Romania

Andrea Scott of Quincy was one of seven students from Eastern Nazarene College (ENC) to travel to Romania for the month of January.

The students and other adults and health professionals from the U.S. and Ireland, in association with the Free Romania Foundation, helped care for some of the 140,000 institutionalized children in Romanian state-run orphanages.

Miss Scott was stationed in the village of Nicoresti, where she played with sick and malnutritioned children daily. For the least developed children, she also helped feed, bathe, and change their clothing. The students saw the experience as an opportunity to share compassion and love through Christian outreach.

The daughter of Jon and Margaret Scott of Quincy who are also foreign missionaries, she is a 1990 graduate of Lajes High School in Azores, Portugal. While in high school, she was president of the Foreign Language Club, yearbook editor, and worked on the school newspaper. Miss Scott was also a member of the Drama Club and National Honor Society.

A sophomore English major at ENC, she has also attended the European Nazarene Bible College in West Germany.

Former Editor Women's Club Speaker

The Squantum Women's Club will meet Thursday, Feb. 13 at 12:15 p.m. at First Church of Squantum's Fellowship Hall.

A mini-luncheon will be hosted the Community Service Committee with co-chairmen Edith MacDonald and Mae Lauwers.

Terry Cataldo will preside at the Business Meeting.

Dorothy Kavka, former editor of the women's pages of the Brockton Enterprise will speak on people she has interviewed including Ginger Rogers and Kitty Dukakis.

Quincy Toastmasters Club Meets At Fore River Clubhouse

The Quincy Toastmasters Club, which helps people with public speaking, meets every Monday night (except holidays) from September through May at the Fore River Clubhouse, 16 Nevada Rd., Quincy.

Telephone number is 472-9479.

Guests are welcome.

John, Joanne Flaherty Parents Of Son

John and Joanne (Mahoney) Flaherty, 21 Oakhill Rd., Braintree, are parents of a daughter, Siobhan Geraldine, born Jan. 27 at St. Margaret's Hospital for Women in Boston.

Grandparents are Mrs. and Mrs. John F. Mahoney Sr. of Quincy and Mrs. Mary Flaherty of Braintree.

Save Gas and Money Shop Locally

BRIDAL D·I·R·E·C·T·O·R·Y

RECEPTION HALLS

STYLISH 120-SEATER DISCOVERED NEAR MARINA BAY. THOUGHT TO BE AMELIA'S. The secret's out.

The function room at Amelia's has become one of Boston's most popular spots for weddings, showers, corporate meetings, and get togethers of all kinds. We feature an extensive menu at affordable prices. We overlook Manna Bay and the Boston skyline. We'd like to make your next function really fly.

Please call 617-471-1453.

AMELIA'S

305 Victory Rd., No. Quincy, MA

FLORISTS

Flowers by Helen
367 BILLINGS ROAD
WOLLASTON, MASSACHUSETTS 02170
Flowers For All Occasions
Specializing in Weddings
471-3772
Certified Wedding Consultants

Quint's Florists
761 So. Artery
Quincy
773-7620

PHOTOGRAPHER

Photography
McIntire's *Studio*
679 Hancock Street, Quincy
(Wollaston)
479-6888

MUSIC

Bands too expensive?
DJs too boring?
I'm your answer!!!
Chuck Palmer
The Ultimate one man show
• Weddings • Functions •Clubs
Call 340-2107 4/30

HAIR STYLING

RACHELLE FOX
HAIR CREATIONS
591 South St., Quincy
Call 479-9435
Wash & Cut $8.00
Perms $30.00
Walk Ins or Appointments 4/30

BAKERY

O'BRIEN'S BAKERIES
9 Beale Street
Wollaston
472-4027

JEWELRY

LeCOLSON Fine Jewelry
Quality and Integrity a Tradition
The Coletti Family Al - Dave - Mark
730 HANCOCK ST., WOLLASTON 02170 786-7942

AYERS & Bros.
CAN WE HELP YOU
DRIVING EQUIPMENT FOR THE PHYSICALLY CHALLENGED

Bruce Ayers

HANDICAPPED VANS
Call or write for free brochure

- New & Used Vans for modifications
- Used Demos
- All popular lifts
- Hand controls
- Raised roofs
- Drop floors
- Wheelchair Tie-downs
- Power Seat
- Handicap Rental Vans

440B East Squantum Street
Quincy, MA 02171
328-0056

SOCIAL

JoAnn Bragg President Citywide Parents' Council

JO ANN BRAGG

JoAnn (Grazic) Bragg was recently elected president of the Quincy Citywide Parents' Council, succeeding Bruce Adukonis who resigned.

Officers re-elected are Don McCarthy, vice president; Peter Griswold, corresponding secretary and Sheila Petrucelli, treasurer.

The council has refined its goals for the year. Goals approved at the meeting were:

•More community involvement in Quincy public schools.

•Reinstate middle school foreign language.

•Maintain class size within present school committee guidelines.

•Change screening process to insure parental and staff involvement. A sub-committee was set up to review policy.

•Support site-based decision making and management.

•Support seeking world class standards with local (school-based) decision making as to how to implement those standards.

•Support more positive public relations for city schools.

•Support more in-depth media coverage of the impact of proposed school budget cuts. Asking the media to give specific examples of how proposed cuts will impact the classroom and community. Compare the delivery of services today with past years.

•Support extra-curricular activities, especially additional youth activities.

The council also discussed expanding recycling in schools and to suggest other schools consider running back-to-back enrichment programs-sharing cost of program with other school; more than one school participate together.

The Merrymount and Atherton Hough Elementary Schools were successful in this endeavor. All elementary principals receive copies of what other schools are doing.

The Citywide Parents' Council has also requested information regarding the availability of a handicapped accessible building to move its meetings to. The council's next meeting will be held Monday, Feb. 10 at 7:30 p.m. in the Quincy High School Pride Room.

All interested citizens are encouraged and welcome to attend.

Emblem Club Hears Detox Center Director

Maryann Jurkiewitz, R.N., director of the Mattapan State Hospital Detox Center, was the guest speaker at a recent meeting of the Quincy Emblem Club.

Jurkiewitz spoke on counseling for drug addiction and alcoholism and counseling expectant mothers who are addicted to drugs.

The next Emblem Club meeting will be Wednesday, Feb. 12 at 7:30 p.m. at the Elks Hall, East Squantum St.

Two new members, Mary Sheehan and Peggy DeYoung, were recently initiated.

A workshop for Emblem Clubs will be held Sunday, Feb. 23, at Winthrop Emblem Club sponsored by the Massachusetts State Association of Emblem Clubs.

Mr. and Mrs. ANTHONY MONACO
(Hobbs Studio)

Katherine Crosby Wed To Anthony Monaco

Katherine Crosby, daughter of Edward and Marion Hardiman of Fort Myers, Fla., was recently married to Anthony Monaco, son of Elaine Walsh of Milford, Ct., and Richard Swozowski of Orlando, Fla.

The double ring ceremony was celebrated at Bethany Congregational Church, Quincy, and was officiated by the Rev. Roger Ketchum. A reception followed at Heritage Hall, Milton.

The bride was given in marriage by her father.

Diane Warzel of Milford, Ct., served as Matron of Honor for her sister.

Bridesmaids were Carol Virtue of Quincy and Donna Nolan of South Boston.

Joseph Nolan of South Boston served as Best Man.

Ushers were Dave Warzel of Milford, Ct., brother-in-law of the bride, and Steve Regal of South Boston.

The bride is a graduate of Quincy Vocational Technical School of Nursing and is employed at the Quincy Post Office.

The groom is a graduate of Wentworth Institute and is employed by Fletcher, Thompson Associates.

Following a wedding trip to Niagra Falls the couple are residing in Quincy.

Quincy ITC Meeting

Quincy ITC (formerly Toastmistress) was scheduled to meet yesterday (Wednesday) at 7:30 p.m. at the Atlantic Neighborhood Center.

An educational, self improvement organization, ITC meets the first and third Wednesdays of each month at 7:30 p.m.

For more information on how you can increase your self esteem, call 328-0214. Visitors are welcome at all meetings.

NEWSCARRIERS WANTED
Here's a chance to earn extra money by building a Quincy Sun home delivery route.
Telephone: 471-3100

BEN SOUTHER and TONI CARLISLE
(Photo by Robert Souther)

Toni Carlisle Engaged To Ben Souther

Ms. Barbara Carlisle of Weymouth announces the engagement of her daughter, Toni of Wollaston, to Ben Souther, son of Mr. and Mrs. Emilio DaForno of Quincy.

Miss Carlisle attended Somerville High School and is a graduate of Saluti Associates Corporate Education Program. She is employed as a musician.

Mr. Souther attended Rockland High School and is employed as a musician.

An August wedding is planned.

Patricia Morrell On Plymouth State College President's List

Patricia Morrell of Quincy has been named to the Plymouth State College President's List for achieving a grade point average of 3.7 or better during the fall semester.

Mr. and Mrs. David Blaton Parents Of A Son

Mr. and Mrs. David and Susan (Cook) Blaton of Quincy are parents of a son, born Jan. 19, 1992, at South Shore Hospital, Weymouth.

Winfield
Gift Emporium
Yankee Candles
Lilliput Lane
Maud Humphrey
Pauline Dolls
Hours: Tues-Sat. 10:00 am-5:00 pm
Open Sunday 12-5 pm
Closed Mondays
853 Hancock St., Quincy 479-9784

Expert Dry Cleaning
TEL. 328-1700
FASHION QUALITY CLEANERS
LAUNDRY · DRY CLEANING · ALTERATIONS · STORAGE
WEDDING GOWNS A SPECIALTY
PETER LIO, OWNER
67 BILLINGS RD. NO. QUINCY, MASS.

Coming Sunday, February 16th
Children's Clothing Sale
11 am - 2 pm
at the
Knights of Columbus Hall
Hancock Street
North Quincy, MA
(across from The T Station)
featuring:
Buster Brown, Ocean Pacific, Gerber
Boys and Girls Sizes
Newborn, Toddler - Up to Children's Size 10
New Spring & Summer '92 Fashions
All at 50% Off!
Cash & Checks Only!

WELCOME WAGON WANTS TO VISIT YOU WITH GIFTS

ALL FREE TO YOU
If you've become engaged, are a new parent or moved, I'd like to call on you with gifts in my basket, information and cards you can redeem for more gifts at local businesses. Free to you and a helpful way to learn answers to your questions
BARBARA MENDEZ
479-2587
Welcome Wagon.

MONDAY SPECIAL
WASH • CUT • BLOWDRY
We Do Stenciling
HERS $20.00 Long hair slightly higher
TUES. & THURS.
BLOW CUT SPECIAL
HIS $13.00 Includes Shampoo
WEDNESDAY SPECIAL
PERM SPECIAL
UNIPERM $42.00 Long hair slightly higher Complete
GOLDWELL FOAM PERM $57.00 Complete slightly higher for longer hair
All specials performed by one of Russell's staff
Russell Edward's
Nail Tipping and Overlay $60
Sculptured Nails $60
Pedicures $25
"Body and Facial Waxing Available"
Hairplace One and Two
OPEN 9-5 DAILY AND WED & THURS EVENINGS
Corner Hancock, Chestnut Sts., 1 Maple St., Quincy 472-1060

Auditions For 'Annie' At Woodward School

Quincy Community Theatre in cooperation with The Woodward School and JM Productions, will hold auditions for its spring production of "Annie" Wednesday, Feb. 12 and Thursday, Feb. 13 at the Woodward School, 1102 Hancock St., Quincy.

Girls ages 9-16 are invited to attend from 7 to 8 p.m. and adults are invited from 8 to 10 p.m. either night. All should wear comfortable shoes and pants for dance audition.

Those auditioning should have a ballad and up tempo song prepared, preferably from the show but not required. All roles are open except the role of Miss Hannigan.

The group is working to fill roles for 13 girl orphans, including Annie, in addition to 16 adult positions. Anyone interested in a backstage position should also attend.

John F. McDonald Jr. of Quincy Community Theatre will direct, Ken Ziengenfuss, who last worked with QCT of "Mame" will be the musical director and Patricia Finnegan of New Neponset Players will be the choreographer.

The production is scheduled to go up May 1, 2 and 3, 7, 8 and 9.

For more information, call 288-5953.

ARTS IN EDUCATION was the theme of a workshop for Quincy Public Schools art and music staff held recently at Atlantic Middle School. From l to r, Catherine Carnabuci, music department head; Eugene Creedon, acting Superintendent of Schools; Linda Stice, Quincy School Committee; guest speaker Erik Oddleifson, president of the Center for Arts in the Basic Curriculum; Robin McGoff, art department head.

Quincy Resident To Perform Berklee Music Concert Feb. 13

Berklee College of Music Professor Steve Wilkes of Quincy will present a concert entitled "The Secrets of Shadows" Thursday, Feb. 13 at 8:15 p.m. at the Berklee Performance Center.

Wilkes' two-month journey through Japan inspired the concert. His original song impressions were composed as tributes to various Japanese sites, and each incorporates Asian music and instrumentation into American pop/rock settings.

Wilkes, a 1980 graduate of Berklee College of Music, is a professor of percussion at the college and co-author of the textbook "Art of Digital Drumming."

Tickets are $4, $1 for senior citizens and are available at the Berklee Performance Center Box Office, 136 Massachusetts Ave., Boston.

'Arts In Education' Workshop Held At Atlantic Middle School

Erik Oddleifson, president of the Center for Arts in the Basic Curriculum, presented a workshop on "The Importance of the Arts in Education" at Atlantic Middle School recently.

The workshop, co-chaired by Catherine Carnabuci, music department head, and Robin McGoff, art department head, was attended by Quincy Public Schools' music and art staff members and parents.

Oddleifson discussed how the arts have impacted academic performance across the country and in international programs. He gave many reasons to teach the arts within the traditional core curriculum and introduced evidence showing that schools which increased the time teaching the arts produced students with superior academic abilities, excellent thinking skills, self-esteem, enthusiasm and discipline.

He praised parents in attendance and encouraged them to become advocates in the Quincy schools.

School Committee member Linda Stice also spoke and expressed concern and interest in the QPS arts programs.

Other department heads attending were Dr. Janet DiTullio, head of curriculum; Dr. Mary Lydon, physical education head; Catherine Roeder, head of library services.

Copies of Oddleifson's speech may be obtained by calling 984-8712 or 984-8736.

SECONDARY LUNCH

Feb. 10-14

Mon: pizza, green beans, apple crisp, milk.

Tues: Early release day-Middle and High School-hot dog on a roll, vegetarian beans, fruit juice, milk.

Wed: American cold cut sandwich, chopped lettuce with dressing, fruit juice, milk.

Thurs: turkey fricassee, mashed potato, peas, fresh baked wheat roll, milk.

Fri: breaded veal cutlets with sauce, side order of rotini, fresh apple, fresh baked Italian roll, milk.

Happy Valentine's Day!

Creates a Lifetime of Confidence

Diane Purdy's Children's Theatre Workshop

FREE Showing of "The Enchanted Fluffatoo" 2/8 1:00 PM Snow Date 2/9

Register Saturday, February 8th

11:00 AM - 1:00 PM

Call for FREE Brochure

★ Excellent Speaking Roles for all Cast Members
★ Easy Payment Plans

617-472-9233
Woodward School
1102 Hancock St.
Quincy Square

Beginners 4-8 years old
Mondays 5-6:15
Saturdays 10-11:15
Regular 8-13 years old
Wednesdays 4-6
Fridays 4:15-6:15
Saturdays 11:30-1:30
Advanced 14 & UP
Wednesdays 7:00 - 9:00

Entertainment CINEMAS
QUINCY FAIR MALL
2/6-2/12

HAND THAT ROCKS THE CRADLE-R
11:40 - 2:10 - 4:30 - 7:30 - 10:00

PRINCE OF TIDES-R
12:15 - 3:00 - 7:05 - 9:50

FREE JACK -R
11:45 - 10:00

FATHER OF THE BRIDE-PG
11:45 - 2:05 - 4:30 - 7:20 - 9:50

HOOK-PG
12:10 - 3:15

KUFFS-PG-13
2:10 - 4:35 - 7:15

SHINING THROUGH-R
12:10 - 3:10 - 7:00 - 9:50

FRIED GREEN TOMATOES-PG-13
12:15 - 3:15 - 7:00 - 9:50

FINAL ANALYSIS-R
12:10 - 3:05 - 7:05 - 9:45

RUSH-R
7:10 - 9:45

Bargain Matinees
First Three Shows
$3.75
773-5700

Island Seafood Restaurant

Our Own Homemade SEAFOOD CHOWDER

Serving FRESH FISH
Scrod, Sole, Scallops, Clams, Smelts, Swordfish, Shrimp, Haddock
Seafood Platter
Your Choice of Broiled or Fried

Everyday Special
Open Breakfast
Everyday Except Sunday

HOURS
Mon-Sat 6 a.m.-9 p.m.

TAKEOUT ORDERS
FAST SERVICE

308 QUINCY AVE.
CALL: 773-9654

Cagney's

214 Washington Street • Quincy, MA • 847-3940
Formerly Brittany's

* 2 for 1 Lunch Special
Buy 1 Lunch get second Free!
M-F 11-4
With This Coupon

Sunday Super Specials
Cheese Pizza $1.00
BBQ'd Wings $1.00
12-9
Specials Served Every Sunday
Take Out Excluded

OUR HOURS ARE:
8:00 AM - 1:00 am MONDAYS-SATURDAYS
NOON - 1:00 am SUNDAYS

Full Menu Always Available

PURDY'S

HOMEMADE ICE CREAM CAKES & PIES

"There's No Taste Like Homemade"

68A Billings Rd.
N. Quincy, MA
472-8558

WOLLASTON THEATER
14 BEALE ST 773-4600

Wed & Thurs Feb. 5 & 6
MACAULEY CULKIN-ANNA CHLUMSKI
"MY GIRL" (PG)
Eve's 7:00 Only

Starts Fri Feb 7
ROBERT DeNIRO-JESSICA LANGE
"CAPE FEAR" (R)
An Adult Thriller
Fri & Sat 6:55 & 9:20
Sun-Thurs 7:00 Only
Mon & Tues Dollar Night

ALL SEATS $3.00

Financial Planning Program Introduced To QHS Students

Quincy High School announces it will incorporate the high school financial planning program into its curriculum. The program is a nationwide effort to teach young people essential concepts of personal finance and sound money management.

Quincy High School will offer the program in its Automobile Insurance Class (InVEST), taught by Harry Carter.

The Financial Planning Program materials are geared to the 16 to 18 year-old group, and emphasize such concepts of understanding the financial planning process, earning income to meet goals, protecting assets, savings, and planning to meet financial goals.

The program was developed by the Denver, Colorado-based College for Financial Planning and is provided without charge as a public service. The college is an independent, nonprofit, educational institution that offers educational curricula to professionals in financial services.

The teacher designated to implement the program at Quincy High will work in conjunction with Philip Boncaldo, Associates, Inc., who will assist in the presentation of materials and be available to answer questions from students.

The High School Financial Planning Program is evaluated by those participating in the program and the feedback is used to refine course content.

For more information about the program, call Harry Carter at 984-8836, or the director at the College of Financial Planning, (303) 220-1200.

CITY CHAIRMAN Susan Gallagher, right, honors Richard and Coleen Lockhead.

JUDY BALZANO receives her Golden Elephant award from Vice-Chairman John McDuff.

CHESTER FREEMAN, treasurer, presents Richard Harris, left, with his Golden Elephant award.

Child Passenger Safety Awareness Week

As part of "Child Passenger Safety Awareness Week" Feb. 9-15, Police Chief Francis Mullen has directed newly appointed Safety Officer Dave Doherty to visit Quincy schools and remind children that the proper use of seat belts can save lives and prevent injuries.

Massachusetts law requires all children 12 and under to be fastened in a safety belt or child car seat when driving in a motor vehicle. There is a fine of $25 for every child 12 years and under not fastened in a safety belt or child car seat.

Parents should secure their children properly to help save their lives and reduce injuries in the event of a motor vehicle accident. Proper use of seat belts and child car seats can reduce death and injuries by more than 50 percent.

Mullen will institute selective enforcement throughout the city to ensure voluntary compliance with the Massachusetts Child Passenger Safety Law and reminds all parents and guardians that the leading cause of child death can be eliminated in a snap.

"Buckle up our most valuable resource, our children," Mullen said.

$6,400 For City Data Processing Supplies

The City Council Monday night unanimously approved the appropriation of $6,400 to the Data Processing Department for various supplies.

"These expenses were completely unanticipated," said Data Processing Department Director Robert Brennan. "Our budget has no way of handling them at this time."

Among the expenses were electrical work in the department's computer room, repairs to the printer in the Collector's office, a UPS battery replacement, software fix Keystone, and a perforator for tax bills.

Lincoln-Hancock School Students Learn About Respiratory System

Third grade students at the Lincoln-Hancock Community School recently learned the answer to the question "How long can you go without breathing" as well as other information on lung health and smoking during a recent presentation by the Norfolk County-Newton Lung Association.

The program features a discussion of the respiratory system including visual aids, a velcro board and a video called Octopuff. In addition, ways to keep lungs health, especially not smoking and avoiding passive smoke, are presented.

The program is fee of charge to any schools in the area. Anyone interested in the program can call the Norfolk County-Newton Lung Association at (508) 668-6729.

GOP City Committee Honors Former Officers

The Quincy Republican City Committee presented "Golden Elephant" certificates of appreciation to former officers during a recent dinner at Dimitri's Restaurant in Quincy.

Honored were former City Chairman Richard Lockhead and his wife, Coleen; former Vice-Chairman Richard Harris; and former Secretary and 1990 candidate for state representative, Judy Balzano.

The awards, initiated this year, will be given annually to persons who have "rendered outstanding service to the Republican Party and to the cause of good government."

Yim Kuen Lee Enrolled At Wheelock College

Yim Kuen Lee of Quincy has registered at Wheelock College, Boston.

Founded in 1888, Wheelock College is nationally known for its programs in child development and human services. Its students are trained as professionals to work with children and families in schools and day care settings, hospitals and clinics, museums and social service agencies.

North Quincy Seniors To Meet

The North Quincy Senior Citizens Club will meet today (Thursday) at 12:30 p.m. at Quincy Community United Methodist Church, 40 Beale St.

A whist party will be held Feb. 13 at 12:30 p.m. Refreshments will be served.

Alliance For Mentally Ill To Meet Feb. 12

The South Shore Alliance for the Mentally Ill will meet Wednesday, Feb. 12 at 7 p.m. at the Quincy Mental Health Center cafeteria, 460 Quincy Ave.

A videotape will be shown on "Understanding and Communicating With a Person Who is Experiencing Mania," by Mary Mollen, R.N., concerning Manic Depressive Illness.

Refreshments will be served.

Parsons & Richardson
INSURANCE AGENCY, INC
"Be Sure Now - Not Sorry Later"
OUR NEW LOCATION IS:
62 DERBY STREET, HINGHAM, MA
PO BOX 522 ACCORD STATION 02018-0522
Rear Bldg., behind SHEARSON & LEHMAN
(OFF RTE 3, EXIT 15 NEXT TO HINGHAM PLAZA)
TEL: (617)740-4070
COME BY AND VISIT OUR NEW OFFICE

CORBIN'S FASHIONS
Women's Apparel
Hours:
Tuesday - Saturday
9:30 - 5:30
68 Billings Rd.
North Quincy
328-1926
PENNY SALE
Buy One Dress At Regular Price
Buy Second Dress For A Penny
30% OFF ALL
Blouses - Jackets - Robes - Skirts - Slacks - Sweaters
Appel Robes
Barclay Square
Boston Travler
Designers Original
Graff of California
Judy Bond
Leslie Fay Petites
Northern Isle

GRANITE LOCK CO
SERVICE MOBILE
AUTO-HOME-BUSINESS
• DEADBOLTS INSTALLED
• LOCKS REKEYED
• DOOR CLOSERS
• PANIC HARDWARE
• AUTO KEYS FITTED
VISIT OUR SHOWROOM
755 SO. ARTERY, QUINCY
472-2177

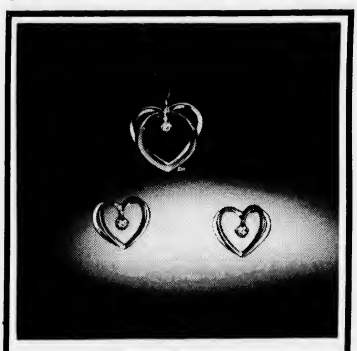

Enlarged to show detail © J & C Ferrara Co., Inc.
HEARTS & DIAMONDS
Exquisite double hearts in 14 Karat Gold and sparkling diamonds
Beautifully designed and crafted by J & C Ferrara
LeColson Jewelry
730 Hancock Street
Quincy, MA 02170

RELIGION

Gospel Singers At First Parish Unitarian Sunday

This Sunday Freda Battle and Shirley White will sing Gospel music in honor of Black History Month during the 10:30 a.m. service at United First Parish Church (Unitarian Universalist) in Quincy Center.

Battle is a Gospel songwriter, pianist and singer, and White sings soprano. Battle is also the founder and creative force behind "Family," a contemporary Gospel choir. They will also be presenting a special concert of Gospel music Sunday, Feb. 23 at 3 p.m. at the church.

Dr. Sheldon W. Bennett, minister, will give the sermon "Dimensions Of Marriage" during the service.

Norman Corey, music director, will also play organ pieces by Bach and Buxtehude. Julie Dzengeleski and Matt Malloy will usher.

Visitors are welcome and are invited to the social hour following the service. Linda Riddle and Robert Cook will be the hosts.

Sunday at 7 p.m., Dr. Bennett will lead discussion in the on-going series "Understanding the Bible from a Liberal Perspective." Future dates are Feb. 23 and March 8.

Historic First Parish, "Church of the Presidents," is located at 1306 Hancock St. in Quincy Square opposite City Hall. Church School and child care are provided. For more information call 773-1290.

'Out Of The Ordinary' United Methodist Sermon

Friendship Sunday will be observed Sunday at the 10 a.m. worship service at Quincy Community United Methodist Church, 40 Beale St., Wollaston.

"Called Out Of The Ordinary" will be the sermon topic of the Rev. Harry Soper Jr. He will also give his Young Disciples message following which Sunday School will convene.

Greeters will be Janet McGonigle and Melvia Sears. Ushers will be William and Marion Cross.

Church facilities are handicapped accessible and nursery care is provided. A fellowship hour follows the service. Kathleen Emerson and her children and Dan Bollen and Brenda Cardarelli and children will be the hosts. At noon, a luncheon will be served by the Sigma Phi members with proceeds to benefit their church grounds beautification project. That evening, the junior high youth fellowship will meet at 6 p.m., directed by Derek Schmitt.

Events for the week include:

Open recreation in the gym at 7 p.m. Monday;

The Christian Serenity Group will meet at 7 p.m. Tuesday;

The senior high youth fellowship meets at 7 p.m., the Adams Shore Circle meets at 7:30 p.m. at the home of Adele Hamilton, and the Sigma Phi at the home of Joanne Nolan Wednesday;

The pastor's Bible study class meets at 10 a.m., the Wesley Bell Ringers rehearse at 6 p.m., and the senior choir rehearses at 8 p.m. Thursday;

The 3M's Club has its monthly pot luck supper with the movie "Home Alone" as entertainment Friday.

Interfaith Shelter Receives $500 Grant

Quincy Interfaith Sheltering Coalition has received a $500 grant from NYNEX Foundation through its Volunteer Recognition Program.

The program recognizes NYNEX employees who are active community volunteers by contributing to the organizations that benefit from their efforts.

Catherine Consolazio, senior system analyst, has been active in the Quincy Interfaith Sheltering Coalition for the past five years. Consolazio organized "Sunday Night at the Movies" for guests. They have enjoyed rented videos each Sunday evening during the past five years.

"The grant will be used towards the purchase of a new refrigerator for the shelter," said Joe Finn, Executive Director of Quincy Interfaith Sheltering Coalition, sponsors of Fr. Bill's Place.

FIRST CHURCH OF CHRIST, SCIENTIST
20 Greenleaf St., Quincy

Cordially invites you and your family to attend Sunday Services at 10:30 a.m. Sunday School is held at the same time.

Wednesday Evening Meetings begin at 7:30 p.m.

Child Care is available both Sunday and Wednesday.

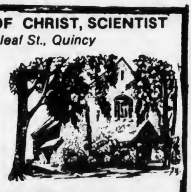

Come and hear how Bible truths heal.

Farewell For Co-Pastors At Covenant Congregational

The 10:45 a.m. worship service of the Covenant Congregational Church, Whitwell and Granite Sts., will mark the final Sunday for co-pastors Rev. Kathleen Graves and Rev. Kirk Johnson.

They have accepted a call to become developmental pastors in Minnesota.

The sermon, "Hope For The Future," will be preached by Rev. Graves. There will be a brief farewell ceremony and presentation. Following the service, there will be a reception in the fellowship hall downstairs.

Richard Smith, minister of music, will direct and accompany the choir in a choral introit and an anthem. Soprano Luisa Dano will sing a solo. Mr. Smith will also play an organ prelude, offertory and postlude.

Sunday School, with classes for all ages, nursery through adult, will begin at 9:30 a.m. During the worship service, an attended nursery is available for children age four and younger. For children up to age 12, there is junior church.

Activities for the week are: Bible study on Wednesday at 7:30 p.m. at the home of Florence Anderson and choir rehearsal on Thursday at 7 p.m.

Coming events include Covenant Women's Ministries Sunday, Feb. 23. The Naomi Society will be in charge of the worship service and a special musical tribute to the hymn writer, Fanny Crosby, will be presented by the choir. On March 29 one of the Covenant missionaries to Zaire will be the guest preacher.

For more information about any of the church's activities, call the church office at 479-5728.

Second Greatest Fish Story At Point Congregational

The Rev. Fred Atwood-Lyon will deliver the morning sermon titled "The Second Greatest Fish Story" Sunday at 10 a.m. at Quincy Point Congregational Church, Washington St. and Southern Artery.

He will be assisted by the Rev. Carol Atwood-Lyon who will serve as liturgist. The acolyte will be Michelle Thornhill, a member of the 1992 Confirmation class.

This Sunday will also be Scout Sunday at the Quincy Point Church. All Cub Scouts affiliated with Cub Pack One and all Boy Scouts who are in Scout Troop One, their leaders and families are invited to attend Sunday's service.

Scouts and their leaders will meet at the church at 9:30 a.m. to prepare for the processional into the sanctuary and for their part in the service.

The church has sponsored the Cub Pack for more than 40 years and the Scout Troop for more than 70 years. Both groups will present their charters to the pastors.

Dr. Herman Weiss, church organist and choir director, will play and the Chancel Choir will sing.

Church School classes take place at 10 a.m. Infants, nursery and kindergarten children should be taken directly to their classrooms by their parents; all other children and young people gather first in the sanctuary before departing for their classes.

For more information about the Quincy Point Congregational Church, call 773-6424 Monday through Friday, 8 a.m. to 4 p.m.

St. Mary School Registration Feb. 11

St. Mary School, 121 Crescent St., West Quincy, will conduct registration for grades pre-kindergarten through eight Tuesday, Feb. 11 from noon to 1:30 p.m at the school.

Parents should bring the student's baptismal record, birth certificate and immunization record.

For more information, call 773-5237.

Child Care Academy Raises $161 For Cystic Fibrosis

Child Care Academy, 500 Victory Rd., North Quincy, raised $161.50 in a recent Mini March to benefit the Cystic Fibrosis Foundation.

All monies were raised by children age 2.9 years to five years.

Proceeds will aid cystic fibrosis research. CF is the number one genetic killer of children and young adults in the U.S.

Recently, researchers made a historic discovery by identifying the gene which causes cystic fibrosis and the defective protein it produces.

World Marriage Day At Blessed Sacrament Feb. 9

World Marriage Day will be celebrated by the Most Blessed Sacrament Church, Sea St., Houghs Neck, Sunday, Feb. 9, at the 10:30 a.m. Mass.

Couples will renew their marriage vows at the Mass.

The day is set aside each year to honor the couple as the head of the family, the basic unit of society. World Marriage Day elevates public awareness to the positive aspects of marriage.

There will be a reception at St. Thomas Aquinas immediately following Mass for all those who attend the Mass.

'Faith Slipping Away' Bethany Sermon Topic

The Rev. Roger Ketcham will conduct the 10 a.m. worship service Sunday at Bethany Congregational Church, Spear and Coddington Sts., Quincy Center.

His sermon topic will be "When Your Faith Is Slipping Away." Scripture reader will be Robert Caliri.

A quartet consisting of Brenda Bonoli, soprano; Rosemary Way, contralto; Paul Fraser, tenor; and Matthew Murphy, bass will sing two selections accompanied by Gregory Flynn, bass.will sing two selections accompanied by Gregory Flynn, organist.

Greeters will be Janet Hassler and Margaret Kelsey. Hosting the fellowship hour in the Allen Parlor following the worship service will be Clayton and Gladys Simpson and Paula Aluisy.

Church School classes are held in the parish house beginning at 10 a.m. Rev. Ketcham will conduct the Bible study in Room 3 of the parish house beginning at 8:30 a.m. Sunday. Child care for infants and toddlers is provided during both hours for the convenience of parents who might wish to attend both the Bible study and the worship service.

From 4:30 to 7 p.m. next Sunday a meeting will be held for parents and confirmands with their respective mentors and members of the Church Committee. The program will be concluded with a supper.

For more information concerning church activities call 479-7300.

9 a.m., 10:30 a.m. Services At HN Congregational

"New Hope For An Old Covenant" will be the sermon delivered by the Rev. M. Alicia Corea at the 9 a.m. service Sunday at Houghs Neck Congregational Church.

Diaconate members serving will be Dorothy Sparks and Michael Freel. Greeter will be Carole Sargeant.

At the 10:30 a.m. service, Dr. Peter Corea's sermon will be "The Right To Your Own Faith and Religion." Rod Hicks will be the greeter and Michael Stewart and Ruth Gordon will serve for the Diaconate.

The choir will be directed by Arden Schofield. Offertory music will be sung by Dorothy Sparks, Christine Prendergast and Gayle Mackay.

The coffee hour between services will be hosted by Suzanne Dennis. The annual "Valentine Dessert Sunday" will be held during the coffee hour. Desserts and Valentine gifts may be purchased with proceeds benefitting the M. Alicia Corea Student Fund.

The Annual Blue and Gold Dinner for Boy Scout Troop 6 and Cub Scout Pack 6 will be held at 2 p.m. in Fellowship Hall. The scouts and their parents will be invited to a roast beef dinner followed by awards and entertainment.

The church is equipped for the physically challenged. The congregation is asked to bring donations for the baskets in vestibule for Fr. Bill's Place and the PSSB Pantry Shelf. Every Sunday is "Welcome Sunday."

Easter Seal Program At YMCA Feb. 26

Youngsters at the South Shore YMCA Day Care will have an opportunity to learn about physical disabilities through the Easter Seal Hop-N-Ing program during the week of Feb. 26.

The program, sponsored by T.J. Maxx, teaches children about the causes of disabilities and their effects on everyday lives. Children also learn about wheelchairs, crutches and other specialized equipment.

Youngsters get a chance to help by hopping as many times as they can in three minutes. They earn money pledged for each hop by family and friends.

Funds raised help provide Easter Seal services for people with disabilities. Services include summer camp, therapeutic swim program, home health care, and information and referral services.

No Regrets As School Superintendent

Ricci: 'I Tried My Very Best'

By STEVE KAVANAGH

Dr. Robert Ricci cleaned out his desk in the Superintendent of Schools office last week. But he left behind a legacy of integrity, hard work, vision and accomplishment.

Ricci and his wife Josephine were honored Friday afternoon at a farewell reception at the Neighborhood Club attended by more than 200 people including parents, teachers, students, administrators, city officials, and business and civic leaders.

His sometimes stormy 4 1/2-year tenure was highlighted by the revitalization of the vocational-technical high school, the merging of Quincy Point and Sterling Middle Schools, national recognition for Snug Harbor Community School and Broad Meadows Middle School, an outstanding business-school partnership, a reduced drop-out rate, controversy over prayer at graduation and North Quincy High's "Yakoo" mascot, and most recently concerns over students bringing weapons to school.

Ricci told his friends and well-wishers he had no regrets about his time with the Quincy Public Schools.

"I tried my very best," he said. He compared himself to former Mayor Francis McCauley (who attended with his wife Sandra) whom he praised as "a man who tells it like it is. I believe that's the way I am. You may not agree with me but I tell it like it is."

"One of the things Dr. Ricci did very, very well is the relationships he established with the community. He got a lot of community agencies, the Rotary Club, Boy Scouts, etc., to work in concert with the school system," said Dr. Carol Lee Griffith, assistant superintendent for pupil personnel services.

"The educational system, police and fire departments have worked closely with local businesses and city hall. And the schools are better off for it," Ricci said.

"I think he's been great. I wish he were here for another 10 years," Mary Collins, School Committee vice chairman, said. "In a short time he has done a great deal including the infusion of technology into the curriculum, the drop-out rate, and his general innovativeness in tough financial times. I'll miss him a lot."

"I think he deserves a lot of credit for the successes in the past five years," School Committeeman Steve Durkin said.

Durkin, Collins and Peggy Nigro were the three Committee members who initially supported Ricci's appointment in 1987. Ricci was hired after Dr. Richard Chrystal withdrew his name from consideration for the job.

"I thought at the time that the city and school department could benefit from bringing someone in with an outside perspective. I think that assessment was validated by his performance," Durkin said. "I admire him for his integrity and his unwillingness to bend to political pressure. I regret he's leaving."

Ricci himself said he has "mixed feelings about leaving" Quincy.

"I arrived here to a similar reception. Quincy is full of very warm people. It doesn't matter what strata they are from. They turn out in numbers and they are there when you need them."

Ricci, who sometimes skirmished with school committee members and Quincy College president O. Clayton Johnson, said he will always have good memories of the city.

"Despite the acrimony I experienced sometimes with the school committee--which was not great--my feelings have grown stronger for Quincy. If all communities could be as close as Quincy the country would be a lot better off," Ricci said. "I have very positive emotions for the city."

Johnson and Ricci traded compliments during the reception

"Somethings Dr. Ricci and I were able to work on together, that escaped publication in the newspapers, were the Heritage (drop-out prevention) Program, technology program and the Project 2000 program," Johnson said.

The latter program is an innovative incentive program for fifth graders at Snug Harbor. Quincy College has invested money to pay tuition for the students beginning in the year 2000. The college will also provide tutoring and support services to the students as they progress through middle and high school.

"Our school has benefited tremendously from Dr. Ricci being here. He was the first who noticed Snug Harbor needed programs that other schools didn't," Deanna White-Hebert, a teacher at Snug Harbor, said.

White-Hebert said Ricci was instrumental in making Snug Harbor eligible for Chapter 1 federal funding which helped provide Snug Harbor with a computer lab and a pre-school program.

Ricci said he feels comfortable turning the job over to Assistant Superintendent Eugene Creedon and that Quincy schools are heading in the right direction.

"I came to do a job and make some changes in five to seven years," Ricci said. "I didn't plan on coming to Quincy and retiring."

"I would have liked to do more at the high schools by implementing the team teaching concept... but that's coming," he said.

Ricci gave credit to Quincy teachers and administrators for the positive changes of his tenure.

"I think as our ideas reach fruition Quincy will be out front," he said.

"Quincy is going in the direction the state should go."

The former Providence, R.I., Superintendent of Schools said being an outsider helped him in his Quincy job.

"Seeing things from an outside perspective--not that I see things better than anyone else--but sometimes things can be done differently," he said.

Many perceived Ricci as a problem solver who was adept at recognizing problems and addressing them.

"He saw the problem with space at our school," said Bernazzani School principal Morrie Hibbard. "And this year he provided us with extra personnel that we needed at our crowded upper grades."

Incidents of students bringing guns and knives to school this year prompted Ricci to draft a school security plan.

Last spring Ricci faced two difficult issues which captured the public's attention--prayer at graduation and the Yakoo. Ironically, neither was an educational issue.

Ed Grogan, the Atlantic Middle School teacher who spearheaded the drive to change the Yakoo symbol, praised Ricci.

"I think he's been a good superintendent. He's gone out on a limb on Yakoo--a very sensitive issue. We're trying to educate the city about how it offends native Americans.

"I thought it was a courageous position Dr. Ricci took. He helped move the issue forward," Grogan said.

Ricci was presented a number of plaques and gifts including a photo scrap book from Quincy High students Jody Ravida, Maria Marineau and Mary Quilty representing the Heritage Program.

City Councillor Pat Toland, representing Mayor James Sheets, presented a proclamation from the mayor.

"I hope the Quincy school system will nurture those outstanding programs Dr. Ricci leaves behind," Toland said.

The Supt.'s secretary, Tefta Burrelli, made a warm and humorous tribute to Ricci. She joked about his swift speaking style and Rhode Island accent.

"It's too bad he's leaving. We were just starting to understand him."

John "Butch" Mahoney, Social Health Coordinator, presented a plaque to the former police officer.

"Thanks for your commitment to kids, particularly the safety of kids," Mahoney said.

Collins presented Ricci with the Distinguished Educator Award on behalf of the School Committee.

Carmen Mariano, former Deputy Superintendent, who worked closely with Ricci, praised Ricci for his character and dedication.

Sen. Paul Harold presented Ricci with a citation from the State Senate.

Officials from the Boys Scouts of America and the Rotary Club also commended Ricci for developing relationships between the schools and the community.

Creedon concluded the tribute by telling Ricci he is always welcome to visit at Quincy schools.

SOMETHING IN COMMON--Police Chief Francis Mullen (left) and Safety Officer Robert Hanna extend thier best wishes to outgoing Superintendent of Schools Robert Ricci and his wife Josephine. Ricci, a former police officer, was instrumental in developing a partnership between the police and school departments.

PHOTOGRAPHS AND MEMORIES--Quincy High School Heritage Program students Mary Quilty, Jody Ravida and Maria Marineau present a scrapbook of photos from the Heritage Program to outgoing School Superintendent Dr. Robert Ricci and his wife Josephine.

(Quincy Sun photos by Robert Bosworth)

GOOD LUCK BOB--Dr. Robert Ricci, former Superintendent of Schools, and his wife Josephine were honored last week during a reception at the Neighborhood Club.

Quincy High PAC To Meet Feb. 11

The Quincy High School Parent Advisory Council meeting will be held Tuesday, Feb. 11 at 7:15 p.m. in the Pride Room.

All parents and teachers are welcome to attend.

OBITUARIES

Marie R. Crowther, 74

Retired N.E. Telephone Employee

A funeral Mass for Marie R. (Cleary) Crowther, 74, of Quincy, was celebrated Feb. 1 at St. Francis Xavier Church, Weymouth.

Mrs. Crowther died Jan. 28 at home after a brief illness.

She worked for New England Telephone for 16 years before retiring in 1983.

She was a member of the South Shore Breathing Club.

Born and educated in Boston, she lived in Dorchester for many years and in Weymouth for 27 years before moving to Quincy 15 years ago.

Wife of the late Basil Crowther, she is survived by two sons, Allan D. Crowther of Merrimack, N.H., and Dwight Crowther of Hingham; a brother, Joseph Cleary of Canton; three grandchildren, and several nieces and nephews.

Burial was in New Cavalry Cemetery, Boston.

Funeral arrangements were by the Sweeney Brothers Home for Funerals, 1 Independence Ave.

Donations may be made to the Hospice of the South Shore, 100 Bay State Dive, Braintree, MA 02184 or Norfolk County Lung Association, 25 Spring St., Walpole, MA 02081.

Angela Mangano

Secretary For N.Y. Central Railroad

A funeral Mass for Angela Mangano of Quincy was celebrated Jan. 28 in St. Ann's Church.

Miss Mangano died Jan. 26 at home after a long illness.

She was a secretary for the New York Central Railroad for 35 years before retiring in 1974.

Born in Watertown, N.Y., she lived in Somerville and the North End in Boston before moving to Quincy 22 years ago.

She is survived by a sister, Rose Ramsden of San Diego; and several nieces, nephews, grandnieces and grandnephews.

Burial was in New Calvary Cemetery.

Donations may be made to the Hospice of the South Shore, 100 Bay State Drive, Box 334, Braintree, MA 02184.

Margaret M. Conaghan, 97

A funeral Mass for Margaret M. (Ryan) Conaghan, 97, of Quincy, was celebrated Feb. 1 in St. Joseph's Church.

Mrs. Conaghan died Jan. 29 at home after a brief illness.

Wife of the late Cormac Conaghan, she is survived by a daughter, Marie Drace of California; two nieces, Dolores McSherry of Framingham and Maureen Kiley of Quincy; five grandchildren and two great-grandchildren. She was the mother of the late James Conaghan, Myles Conaghan and William Conaghan.

Burial was in Mt. Wollaston Cemetery.

Funeral arrangements were by the Sweeney Funeral Home, 74 Elm St.

D. Scott Deware

A THOUGHT FOR THE WEEK

On the occasion of Abraham Lincoln's birthday we hope the men who hold positions of leadership in this country pay heed to some of his advice.

Some of Mr. Lincoln's axioms bear repeating because they were basic then and are basic still. Here are some of them:

1. You cannot bring about prosperity by discouraging thrift.

2. You cannot strengthen the weak by weakening the strong.

3. You cannot help the small man by tearing down the big men.

4. You cannot help the poor by destroying the rich.

5. You cannot lift the wage earner by pulling down the wage payer.

6. You cannot keep out of trouble by spending more of your income.

7. You cannot further the brotherhood of men by inciting class hatred.

8. You cannot establish sound security on borrowed money.

9. You cannot build character and courage by taking away a man's initiative and independence.

10. You cannot help man permanently by doing for them what they could and should do for themselves.

On Lincoln's birthday let us all, leaders and citizens alike, think upon these thoughts

Deware Funeral Home
576 Hancock St., Quincy, MA
472-1137
Member of the "New England Funeral Trust" and your Suburban Boston Pre-Need funeral specialist
Serving All Religious Faiths
Services Rendered To Any Distance

Kendall H. Kiely, 83

Worked For AT & T 44 Years

A funeral Mass for Kendall H. Kiely, 83, of Quincy, was celebrated Feb. 1 at St. Agatha's Church, Milton.

Mr. Kiely died Jan. 30 at Quincy Hospital after a brief illness.

He was a former district manager for AT&T in Boston and a member of the executive board of the Quincy Council on Aging.

He graduated from Providence College while working for AT&T. He remained with the company for 44 years before retiring in 1972.

After retiring from AT&T, he worked for a time with the Occupational Health and Safety Administration as an inspector.

He grew up in Providence and attended Technical High School there.

He enjoyed painting in both oils and watercolors as a hobby. He also enjoyed golfing and was a fan of both track and field events and the Boston Red Sox.

He was a member of the Telephone Pioneers of America.

He lived in Quincy for 43 years.

He is survived by his wife, Nina Marie (McKeown) Kiely; a son, Kendall Kiely of Louisville, Ky.; a daughter, Nancy Kinchla of Cohasset; and eight grandchildren. He was the father of the late Nina Mary Kiely and brother of the late Daniel J. Kiely, Mary F. Kiely and Eleanor Muldoon.

Burial will be in Mt. Wollaston Cemetery.

Funeral arrangements were by the Keohane Funeral Home, 785 Hancock St.

Donations may be made to the John Adams Nursing Home Activity Fund, 211 Franklin St., Quincy, MA 02169.

Lois M. Sbardella, 66

A funeral Mass for Lois Mary (Lyons) Sbardella, 66, of Quincy, was celebrated Feb. 1 at the Church of St. Clare, Braintree.

Mrs. Sbardella died Jan. 28 at Palm Beach Garden Medical Center in Florida due to complications from heart disease.

She was born in Waltham and educated in Braintree.

She is survived by her husband, Joseph Sbardella; a son, Joseph Sbardella Jr. of Hyde Park; three daughters, Lucille Reed of Quincy, Donna Sbardella of Quincy and Mary Lou Murano of Braintree; four brothers, Joseph Sabia of Texas, James T. Cleggett of Fort Lauderdale, Fla., Braintree Police Patrolman William Cleggett and Joseph Cleggett, both of Braintree; and a granddaughter, Kristen Leigh Murano of Braintree.

Burial was in Blue Hill Cemetery.

Funeral arrangements were by the Mortimer N. Peck Funeral Home, Braintree.

Jane Kozowyk, 77

A funeral Mass for Jane (Baranowski) Kozowyk, 77, of Quincy, formerly of South Boston, was celebrated Monday at St. Hedwig's Church, East Cambridge.

Mrs. Kozowyk died Jan. 29 at Quincy Hospital after a brief illness.

She was born in Boston.

Wife of the late Peter Kozowyk, she is survived by a son, Richard Kozowyk; a daughter, Janet Kozowyk; a brother, Walter Baranowski; and four grandchildren.

Burial was in St. Michael's Cemetery, Roslindale.

Funeral arrangements were by the Szulewski & Son Funeral Home, East Cambridge.

Elizabeth R. Murphy

A private funeral service for Elizabeth Rita (Duffy) Murphy of Quincy was recently held.

Mrs. Murphy died Jan. 28 at Quincy Hospital.

Born in Boston and formerly of Cambridge, she lived in Quincy for 20 years.

She is survived by her husband, Joseph B. Murphy; and a sister, Mary Groover of Weymouth.

Burial was private.

Funeral arrangements were by the Keohane Funeral Home, 785 Hancock St., Wollaston.

CHRISTIAN DIOR • SOPHIA LOREN • JOAN COLLINS • YUARNET • PIERRE CARDIN

Fashion Eyewear SAVE $35

J.B. OPTICAL & HEARING AIDS
1361-A Hancock St., Quincy Sq.
773-3505 • 773-4174

Hearing Aids Complete **$499**

30 Day Trial 2 Yr. Warranty

FREE VALIDATED PARKING

1 YEAR WARRANTY ON ALL FRAMES

HALSTON • AVANT GARDE • OSCAR DELA RENTA • YVES SAINT LAURENT • TIURA

Bernado W. Luggelle III

Truck Driver For Suburban Disposal

A funeral Mass for Bernardo W. "Chico" Luggelle III of Quincy was celebrated yesterday (Wednesday) in Most Blessed Sacrament Church.

Mr. Luggelle died Feb. 1 at home.

He was a truck driver for Suburban Disposal Company in Abington for nine years.

Born in Boston, he was a graduate of Quincy Vocational-Technical High School.

He is survived by his wife, Michelle (Cignarella) Luggelle; two sons, Mark Luggelle and Bernardo Luggelle, both of Weymouth; his father, Bernardo W. "Chico" Luggelle Jr. of Quincy; a brother, Clifford K. Luggelle of Painesville, Ohio; four sisters, Lynda M. Hanly of Quincy, Ruthann Benson of Lawrenceville, Ga., and Patricia A. Johnston and Darline L. Battaglia, both of Quincy; and an aunt, Quincy School Committee member Margaret Nigro of Quincy. He was the son of the late Ruth L. (Geddes) Luggelle.

Burial will be in Blue Hill Cemetery, Braintree.

Funeral arrangements were by the Sweeney Brothers Home for Funerals, 1 Independence Ave.

Donations may be made to the Ruth Luggelle Scholarship Fund, Houghs Neck Community Council, 1193 Sea St. Quincy, MA 02169.

Evelyn E. Sullivan, 95

Former Senior Clerk For DES

A memorial service for Evelyn E. (Saccoach) Sullivan, 95, of Quincy, was held Tuesday at Christ Episcopal Church.

Mrs. Sullivan died Feb. 1 in the John Adams Nursing Home in Quincy.

She was a senior clerk for the Division of Employment Security from 1962 to 1970.

She was a member of the Women's Club of Christ Episcopal Church in Quincy and the Mother's Club of St. Mary's Episcopal Church in Boston.

Born and educated in Boston, she lived in Dorchester before moving to Quincy 26 years ago.

Wife of the late John J. Sullivan, she is survived by two sons, Albert G. Sullivan of Roslindale and John J. Sullivan of Florida; nine daughters, Betty V. LeClair and Virginia F. Goldberg, both of Quincy, Evelyn Giuffre of Newton, Helen M. Happel of Scituate, Barbara Simon and Marilyn Strachan, both of Roslindale, Ruth D'Atillio of Italy, Joyce M. Glassman of Florida and Gloria McNeeley of Newton; and many grandchildren and great-grandchildren. She was the mother of the late Phyllis Sweeney.

Burial was in the church cemetery.

Funeral arrangements were by the Hamel, Wickens and Troupe Funeral Home, 26 Adams St., Quincy.

Donations may be made to the memorial fund of Christ Episcopal Church.

M. 'Joe' Walsh, 73

Former Railroad Carman

A funeral Mass for M. "Joe" Walsh, 73, of Quincy, was celebrated Monday at St. Agatha's Church, Milton.

Mr. Walsh died Jan. 29 at Carney Hospital in Boston after a long illness.

He was a carman for the New York, New Haven and Hartford Railroad for many years before retiring in 1973.

He was an Army veteran of World War II.

He was a native of Roxbury and lived in Quincy for 24 years.

He is survived by his wife, Elinor G. (Bishop) Walsh, and a brother-in-law, Robert L. Bishop. He was the brother of the late Thomas F. Walsh.

Burial was in Forest Hills Cemetery in Boston.

Funeral arrangements were by the Chapman, Cole and Gleason Funeral Home.

Donations may be made to the Quincy Hospice, 1354 Hancock St., Quincy, MA 02169.

Edward Mullin

A funeral Mass for Edward J. Mullin of Quincy was celebrated Monday at St. Augustine's Church, Boston.

Mr. Mullin died Jan. 29.

He was a retired employee of the Wonder Bread Co. and a member of the Bakery Drivers Union Local 25.

He was known to family and friends as "Beepa."

He is survived by his wife, Leonora (Scappini) Mullin; a daughter, Rita Murphy of Quincy; four grandchildren, nine great-grandchildren and a great-great-grandchild.

Funeral arrangements were by the O'Brien Funeral Home, Boston.

Chinese New Year (4690) Festivities Continue

The Chinese New Year festivities continue Saturday, the fifth day of the New Year 4690.

The highlight of the festival in Quincy will be the Chinese Lion Dance Troupe sponsored by the Chinese Language School in Quincy.

The Lion Dance Troupe will visit stores throughout the city beginning at 11 a.m. in Wollaston Center. The troupe will parade up Beale Street to Newport Avenue and on to Franklin Street in South Quincy. The group will then go down Hancock Street through Quincy Center and on to North Quincy.

The Chinese Language School will celebrate the New Year at 2:30 p.m. in the Sacred Heart School auditorium. It will feature the Lion Dance, Chinese folk dancing, Indonesian folk dancing, and the Galapagos Puppet Troupe. Admission is $3. Chinese Dim Sum will be served and there will be a raffle for gift certificates to various restaurants in Chinatown.

The Lunar New Year is the most important of the three main festivals celebrated in China and by Chinese communities. The celebration is also known as the Spring Festival.

GOLDEN HOOP DANCE--Part of the Asian New Year Celebration at North Quincy High Sunday was the Golden Hoop Dance performed by students from the Chinese Language School of Quincy celebrating the Year of the Monkey.

Quincy DET Office Offering Job Search Workshops

The Quincy office of the Massachusetts Department of Employment and Training is sponsoring a series of job search workshops for professionals on Thursday mornings from 10 a.m. to 1 p.m.

The workshops will be held Feb. 6, 13, 20 and 27, March 5 and 12 in the board of directors room of South Shore Bank. The board room is located in the workshop building on Chestnut St. behind the main bank building at 1400 Hancock St.

The series covers most aspects of a successful job search during the present recession. Topics include networking, resumes and cover letters, training and testing and stress management.

An overview of the economy, relocation, salary negotiation, overcoming obstacles, age and other forms of discrimination, interviewing strategy and research will also be discussed. There will be a guest speaker at each session.

The sessions are closed to the public and admission is by pre-registration only. For more information call 471-2750 ext. 338.

FUN FOR ALL AGES--Alex Man and his parents Arlene and Adrian Man and their cousin Sue Cheung (left) enjoy the Asian New Year Celebration at North Quincy High School Sunday attended by more than 100 people.

Pro-Life Groups Issues Positions On Abortion For GOP State Committee Candidates

The positions on abortion of the candidates for Republican State Committee Man and Woman in the Norfolk senatorial district have been issued by the South Shore Chapter of Massachusetts Citizens for Life as part of its education program.

In the election for committeeman, Charles DeBreczeni and Francis McCauley, both of Quincy, are pro-abortion. Thomas Hamill of Braintree is pro-life.

On the ballot for committeewoman, Kathleen Krumpleman is pro-life and Kathy Roberts is pro-abortion. Both are residents of Quincy.

Feb. 11 is the deadline for registration to vote in the March 10 election, the same day as the Super Tuesday Presidential Primaries which includes Massachusetts.

All registered Republicans and unenrolled voters, who chose to take a Republican ballot, will be eligible to vote in the Republican primary.

The district includes Quincy, Avon, Braintree and Holbrook.

NEW YEAR'S DANCE--Ka Ki Chan of Wollaston Lutheran Church performs the Black Pony Dance during the Asian New Year Celebration Sunday at North Quincy High School.

(Quincy Sun photos by Tom Gorman)

Open House Fall Registration At Beechwood

The Beechwood Community Life Center will hold an Open House Fall Registration for all PreSchool and Kindergarten programs Sunday, Feb. 9, from noon to 3 p.m. The Center is located at 225 Fenno St. in Wollaston.

The PreSchool Program includes Toddler Time for ages 18 months to 2.9 years, Tuesday and Thursday or Wednesday and Friday from 9-11:15 a.m.; Fun Factory for three-year olds on Tuesday and Thursday or for four-year olds on Monday, Wednesday and Friday.

Both have morning sessions from 9-11:15 a.m. and afternoon sessions from 12:15-2:45 p.m.; and Kindergarten, half-days or whole days.

Families are encouraged to attend the Open House or call 471-5712 for information.

Two Residents Named To Salem State Dean's List

Two Quincy residents have been named to the Dean's List for the fall 1991 semester at Salem State College.

They are: Richard M. Connelly and Sharon Steen.

To earn Dean's List status, a student must carry 12 credits or more per semester, and attain a grade point average (GPA) of 3.0 with no incomplete or missing grades during the semester.

Nicks RESTAURANT
Weymouth Landing
Is pleased to announce we're now open
THURSDAY • FRIDAY • SATURDAY
NIGHTS
6:00am-3:30pm•Reopens 11:00pm-morn.
33 Washington Street - Weymouth Landing
337-3270

DOC-U-PREP
OF NEW ENGLAND, INC.
You must know what you need and want before we can help you. We help you prepare your legal documents. All of our documents are computerized, and are prepared with state of the art computers and Laser printers. We take the worry, time, and confusion out of the preparation of your Legal Documents.
We will do your:

WILLS	$45.00	CORPORATION	250.00	PROMISSORYNOTE	30.00
DIVORCE	125.00	LIVING TRUST	499.00	NAME CHANGE	99.00
BANKRUPTCY	279.00	EVICTION	50.00	TRADEMARK OR COPYRIGHT	185.00
HOMESTEAD	30.00			and many more	

15 Chauncy Street • South Weymouth, MA 02190 • (617) 337-6194
SELF FILING
LEGAL DOCUMENTS SERVICE
We are not Lawyers, and do not give Legal Advice

SUN SPORTS

Basketball

North Roars Back To Edge Quincy, 69-68

It wasn't an easy week for the North Quincy boys' basketball team, but the Raiders managed to eke out two close decisions, including the comeback of the year against Quincy, to improve its record to 10-4 (8-2) in the Old Colony League). Quincy fell to 6-8.

Ted Stevenson's Red Raiders overcame a 17-point deficit (49-32) in the last 12 minutes to squeeze by the Presidents, 69-68, defeating Quincy for the second time and claiming the city championship.

North Quincy, still very much in the running for the league title, hosted Silver Lake last night (Wednesday), will be home to league-leading Bridgewater-Raynham Friday night at 7 and will be at Barnstable next Tuesday night at 7.

John Franceschini's Quincy team will play at Taunton Friday night and will host Silver Lake next Tuesday night.

Calling a timeout with North trailing by 17 points, Stevenson told his players to go out and show Quincy what North basketball is all about.

The Raiders came back strong with a 29-12 run and eventually tied the game at 61.

After Brian McPartlin put Quincy ahead, 68-67, Sean Donovan, the number four scorer in the league, just beat the buzzer, converting a Desmond Bellot miss, to give North its big victory.

"When we were down by 17, I told our guys to keep up the defensive pressure, to force some turnovers and to start playing like we're capable of," Stevenson said. "They came out of that timeout and showed just what they were made of."

Paced by Steve Jolley, the number two scorer in the league, and the backcourt duo of Joey Crespi and Robbie Kane, Quincy led, 38-30, at halftime.

When Steve Loud followed Jolley's basket with one of his own, the Presidents appeared to be home free, but, ignited by seven points from Luke Sheets and successive three-pointers from Bo Smith and Donovan, North got back into the game.

Jolley had another big night with 29 points for Quincy, while Donovan had 15 and Bellot 14, including four straight down the stretch, for North.

"Our guys worked hard all game long, but we had a three-minute stretch where we started to come undone," said Franceschini. "I feel badly for the boys because the game came down to the simple task of boxing their guys out on that last shot. If we box Donovan out, we win the game. Still, it was just another great Quincy-North Quincy game."

Earlier in the week North was expected to have a breather at Plymouth as it faced the Blue Eagles, who were only 1-12. But, it proved otherwise as North was forced into overtime before taking a 67-65 decision.

Donovan, who led the way with 23 points, sank a jumper with just three seconds left in regulation to send the game into OT.

Smith tapped in a shot with 21 seconds left in overtime to give North the win. Bellot scored 14 points and Chris Olsen chipped in with 10.

Quincy turned in a fine all-around performance to defeat Weymouth, 58-43, led by Jolley's 17 points, 13 rebounds and four blocked shots.

Kane had 11 points and five steals and Crespi scored 10 points.

--TOM SULLIVAN

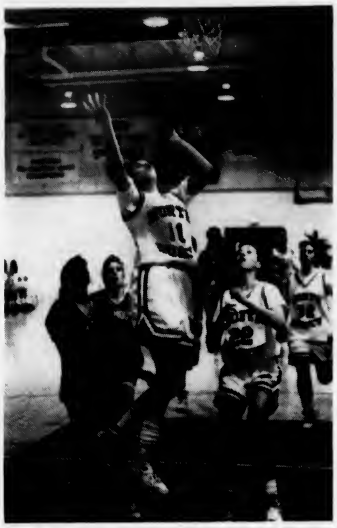

NORTH QUINCY'S Tricia Hughes takes a shot in a recent game with Falmouth as Regina Murphy (22) and Noreen McDonagh (32) get in on the action.

(Quincy Sun photos by Tom Gorman)

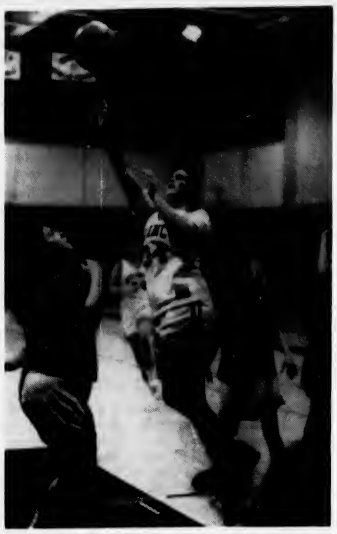

QUINCY'S Kim Marsden, one of the top scorers in the Old Colony League, goes up for a shot in a recent game against Silver Lake.

North Girls Breeze By Quincy

The North Quincy girls' basketball team displayed a strong defense which led to two easy victories last week, improving its record to 10-4 (8-2 in the Old Colony League).

Last Thursday night the North girls breezed past Quincy, 47-23, as the Quincy girls fell to 3-10.

North Quincy played at Silver Lake last night (Wednesday), will host Bridgewater-Raynham Friday and will be home to Barnstable next Tuesday.

The Quincy girls are at Arlington today (Thursday) at 5:30, will host Taunton Friday night and will play at Silver Lake next Tuesday.

In defeating Quincy for the second time to claim the city championship, North raced out to a 23-9 advantage in the first half.

North thwarted the Quincy attack while seniors Tricia Hughes, Cindy White and Jen White scored eight points each, leading a balanced attack.

Senior Cindy Mitton scored seven points for North while Holly McDonough paced the Quincy girls with 10 points.

Earlier in the week North Quincy held Plymouth to 10 points in the first half to jump out to a 28-10 lead and defeated the Blue Eagles, 40-26, despite being held to 12 second half points themselves.

North's strong defense held Heather Morin, the third leading scorer in the league with a 26.6 point per game average, to 14 points.

"Our plan was to stop Morin," said North coach Ken Panaro. "We held her to six points in the first half and the game was over at the half. We felt we could let their guard (Kara Porter) shoot from the outside and she wasn't hitting early on, so our strategy worked."

Noreen McDonagh and Nicole Sapienza were responsible for keeping Morin from her favorite shooting spot. McDonagh had nine points and three rebounds.

Cindy White had eight points and seven rebounds and Jen Santry 11 points and six rebounds.

Hughes and Regina Murphy also turned in excellent all-around games for North Quincy.

--TOM SULLIVAN

3 From Quincy On UMass. Women's Team

Former Quincy High star Sue Parry, a senior guard, and former North Quincy High teammates, freshman forward Joanna Rugnetta and freshman guard Tara Miles, are members of the UMass/Boston women's basketball team.

Parry, one of four returnees from last year's team, is a key defensive player for the Beacons, who play in the Little East Conference, one of the premier Division 3 leagues in the country.

Last season she was the team leader in steals and second in assists. She also captained the volleyball team.

Parry played basketball and volleyball for four years at Quincy during which time the Quincy girls won the state volleyball championship.

Rugnetta, an excellent shooter and aggressive defensive player, played

SUE PARRY

basketball for four years and volleyball for three at North Quincy High.

Miles, a versatile guard, is one of the Beacons' top three-point shooters. She excelled in basketball, softball, soccer and track at North Quincy, was the basketball team's

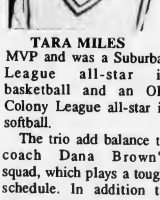

TARA MILES

MVP and was a Suburban League all-star in basketball and an Old Colony League all-star in softball.

The trio add balance to coach Dana Brown's squad, which plays a tough schedule. In addition to two games with

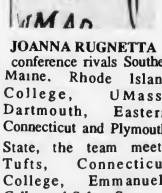

JOANNA RUGNETTA

conference rivals Southern Maine, Rhode Island College, UMass-Dartmouth, Eastern Connecticut and Plymouth State, the team meets Tufts, Connecticut College, Emmanuel, Colby and Salem State.

Fontbonne On Win Streak

The Fontbonne Academy basketball team defeated Arlington Catholic and Cardinal Cushing following a big 72-61 victory over previously unbeaten Archbishop Williams.

Fontbonne is 9-1 and Williams is 8-1.

A highlight for the Abp. Williams girls was the achievement of Peggy Sweeney, who became the all-time leading Williams scorer with 1052 career points.

Fontbonne raced out to a 19-6 lead against Williams as Cara Egan, a senior center who is closing in on the 1000-point mark, scored 22 points and had six rebounds. Her sister, sophomore Tracy Egan, had 14 points.

Stephen Harris Receives Ouimet Caddy Scholarship

Stephen Harris of Quincy, a senior at Eryant College in Rhode Island, has been awarded a scholarship grant by The Francis Ouimet Caddie Scholarship Fund.

The award is made to students who have worked three summers as a caddie or helper in pro shop or course superintendent operations at a Massachusetts golf club.

The Fund was established in 1949 in honor of Ouimet, the legendary golfer, and has since awarded more than $5.7 million to 2,700 individuals.

Hockey

North Closer To Tourney

The North Quincy hockey team took another step toward the state tournament by coming from behind to tie Weymouth, 3-3, last Saturday and improve its record to 7-3-4 (5-2-4 in the Old Colony League).

With six games remaining the Red Raiders need six points to qualify for the tournament.

North played at Bridgewater-Raynham last night (Wednesday), will face Quincy Saturday night at 6:40 at the Youth Arena and will play at league-leading Plymouth next Wednesday night.

The Raiders trailed, 3-1, going into the final period against Weymouth but Sean Vermette scored in the last period and Aidan O'Donoghue scored the tying goal.

Joe Carinci had scored North's first goal in the opening period.

Junior Sean Connelly had another outstanding game in goal.

Earlier in the week North defeated Falmouth, 3-1, with goalie Dennis Ruggere having another spectacular game with 35 saves.

Chris McCallum scored the first goal with Dave Pacino getting the assist. Bob Fitzpatrick, recently declared eligible by the MIAA after transferring from Catholic Memorial, scored his first goal (he has three assists) with Vermette assisting, and Matt Riley scored the final goal with McCallum having an assist.

"These kids have worked awfully hard and it would be a shame if they didn't make the tournament," said second-year coach Tom Benson.

JOHNSON MOTOR PARTS, Squirt House League leader, won the recent league jamboree. Front, from left, Nick Pizziferri and Chad Fitzpatrick. Second row, Jon Healy, Scott Mattson, Scott MacDonald, Kevin Cellucci, Jon Paquette, Kevin Patten and Sean Dooley. Third row, Billy Morris, John Sullivan, Joe Prada, Jeff Glynn, Mike Whalen,and Mike Chenette. In back are head coach Jeff Paquette, left, and assistant coaches Rick Patten and Roger Puglisi. Missing are Chris Griffin and John 'Spike' Bertucci.

Quincy Hopes Derailed

The Quincy hockey team lost its fifth game in a row last Saturday, bowing to Silver Lake, 4-1, ending any hopes it had of finally qualifying for the state tournament.

The Presidents fell to 4-7-4 (3-6-3 in the Old Colony League) with five games remaining.

Quincy had a tough week ahead, facing three of the top teams in the league. It hosted Weymouth last night (Wednesday). will meet North Quincy Saturday night at 6:40 at the Youth Arena and will be home to Barnstable next Wednesday at 5:30.

The Presidents had no chance against Silver Lake after falling behind, 2-0, in the opening period as Laker goalie Rich Yahonb had 23 saves, many of the spectacular variety.

Jeff Craig scored the lone Quincy goal with Jimmy Smith and Scott MacPherson assisting.

Earlier in the week Quincy played one of its poorest games of the year in losing to Bridgewater-Raynham, 7-4.

Jim Schatzl had his best game of the season with two goals and two assists. MacPherson scored his 18th goal and Craig had the other. Craig and Steve Miller also had assists.

MacPherson now has 18 goals and seven assists for 25 points and Schatzl has six goals and 12 assists for 18 points.

Ladies Volleyball At Beechwood

In preparation for the upcoming Quincy Senior Olympics and the first State Senior Olympics this year, Beechwood Community Life Center is beginning training sessions.

On Tuesday mornings throughout February a Ladies Volleyball Workshop is being held from 9-10 a.m.

Other training programs are being scheduled for the horseshoe, shotput, javelin, and softball events.

3 Named To Shriner's All-Star Classic

Desmond Bellot and Mark Zych of North Quincy and Chris Walker of Quincy have been named to the South team for the annual Shriners' All-Star Schoolboy Football Classic to be played June 19 at Boston University.

Bellot, a 6-1, 185-pound wide receiver and safety, had an outstanding season last fall. He was ranked ninth in the country among defensive backs, had many interceptions and saved a number of touchdowns with open field tackles. He was named to every all-scholastic team.

Zych, a 255-pound offensive and defensive tackle was one of the top linemen in the state.

Walker, a 6-foot, 175-pound wide receiver and defensive back, had a sensational year for Quincy. He scored 11 touchdowns, 10 on pass receptions and the other on a kickoff return. He had a number of pass interceptions and numerous tackles. He also gained good yardage when used as a running back.

The first winter Olympics were held in France in 1924.

Always Buying
New & Old
TAJ
COIN,
STAMPS
and
SPORTS CARDS
9 Maple St.,
Quincy, MA 02169
479-1652
Complete Line of Supplies

POLARIS
Snowdown Clearance
SAVE UP TO $1000
BEFORE THE OPPORTUNITY PASSES YOU BY!

Why buy last year's leftovers when you can save up to $1000 on a brand new 1992 Polaris. Polaris has taken the chill out of winter and put more fun back into it with big savings on their 1992 Indys. Take delivery (from dealer stock) BEFORE FEBRUARY 29, 1992! See your Polaris dealer for details and savings on other models. We need trade-ins! Act fast for fantastic savings!

Fly Now, Pay Later.
ZERO DOWN, NO INTEREST, NO PAYMENTS FOR 60 DAYS* ON ALL POLARIS MODELS.
* At participating dealers. From dealer stock, on approved credit

1992 MODEL	MFG. SUGGESTED RETAIL PRICE	SALE PRICE	YOU SAVE
Indy Sport	$3799	$3199	$600
Indy 650	$6399	$5399	$1000

NOT ALL MODELS AVAILABLE AT ALL DEALERS
EFFECTIVE JANUARY 15 - FEBRUARY 29, 1992

Freddy's CYCLE CENTER
92-94 FRANKLIN STREET
QUINCY, MA 02169
TEL: 617-847-0001
FAX: 617-471-6692
POLARIS Believe It.
* Does not include freight, set-up and taxes. * Offer good at participating Polaris Dealers. * ©1992 Polaris Industries, L.P.

WORLD GYM
Fitness and Aerobic Center
North Quincy
95 Holmes St.
North Quincy
1 block from N. Quincy T
Ask About Our $24.00 A Month membership
Call For Info:
472-9525

FEDERAL RESERVE NOTE
$100 OFF a Silver Membership Enrollment Fee
Redeemable at World Gym
1st Time Visitors Only
472-9525
Expires 2/19/92
ONE HUNDRED DOLLARS
$$ JOIN TODAY AND SAVE! $$

Track

North Strong In State Relays

The North Quincy track team made an excellent showing in the State Relay Meet at Boston University's Commonwealth Armory.

The girls' team took a second and two thirds for 20 points, tying it for fourth place behind Reading, Dartmouth and Andover.

The 4x800 meter team ran 10:27 to finish second with Suzanne Lewis running an excellent 2:27 leg on the anchor. She was joined by Ilana Cobban, Melanie Gaziano and Katie McNamara.

The same foursome came back an hour later to take third in the distance medley with Lewis running the mile anchor leg in 5:24.4, her best time ever.

The shuttle dash team of Amy Wong, Katy Deady, Susanne Hamilton and Jen Nutley also took third to close out the scoring.

On the boys' side, the shuttle hurdle relay team of Mike Yee, Kevin Price, Shawn Doherty and Marc Larson took sixth. Several boys' teams finished just out of the scoring as a tenth of a second separated the first six places.

The 4x800 relay qualified for the State Meet with Jeremy Gott running his first ever 800-meter race, turning in an outstanding 2:07 split. Other runners included Josh O'Donnell, Eric Torvi and Greg Buck.

The mile relay also did well, missing a scoring spot by a tenth of a second. The team was made up of Mark Sinclair (53.2), Gott (55.1), Yee (57.8) and O'Donnell (53.9).

North and Quincy took part in the Old Colony League Meet yesterday (Wednesday) at Taunton.

Sunday North will run in the State Class B Meet at noon at Harvard University. Representing North will be Wong, Hamilton, Deady and Tony Licciardi (55 meter dash), Yee (55 meter hurdles), Sinclair (600), Lewis (two-mile), Heather Rendle and John O'Donnell (high jump) and the boys' and girls' 4x800 relay and boys' 4x400 relay.

Quincy, North Winter Home Sports Schedule

Feb. 5 Through Feb. 11

Wednesday, Feb. 5

•NQHS Boys Basketball vs. Silver Lake, Freshman 3:30 p.m. (at Atlantic); JV 3:15 p.m., Varsity 4:30 p.m.

•QHS Boys Basketball vs. Archbishop Williams, Freshman 3 p.m.

•QHS Hockey vs. Weymouth, Varsity 5:30 p.m., JV 6:40 p.m.

•NQHS-QHS Wrestling, at NQHS, 7:30 p.m.

Thursday, Feb. 6

•No Home Games Scheduled.

Friday, Feb. 7

•NQHS Boys Basketball vs. Bridgewater-Raynham, Freshman 3:30 p.m., JV 5:30 p.m., Varsity 7 p.m.

•QHS Girls Basketball vs. Taunton, JV 5:30 p.m., Varsity, 7 p.m.

Saturday, Feb. 8

•NQHS-QHS Hockey, JV 6:40 p.m., Varsity 8 p.m.

•Boys & Girls Track, State Class Meet at Harvard.

•NQHS Wrestling Quad Meet, NQ, Brockton, Stoughton and Norwood, noon.

Monday, Feb. 10

•No Home Games Scheduled

Tuesday, Feb. 11

•QHS Boys Basketball vs. Silver Lake, Freshman 3:30 p.m., JV 5:30 p.m., Varsity 7 p.m.

•NQHS Girls Basketball vs. Barnstable, JV 5:30 p.m., Varsity 7 p.m.

UNITED WAY
OF MASSACHUSETTS BAY

Youth Hockey

Squirt B's Win Tourney

Quincy's Squirt B hockey team, sponsored by Quincy Cablesystems, won the recent Coca Cola Invitational Tournament at Gallo Rink in Bourne by edging Canton, 3-2, in the championship game. Quincy finished 4-0 in the tournament.

Jeff Langille, who had an outstanding tournament, was the winning goalie.

Sean Haidul, Paul Markarian and John Bertucci scored the goals and Kevin Regan, Chad Fitzpatrick and Ryan Barrett had assists.

Steve Ford, Markarian, Brian Nolan, Billy Griffin and Sean Slattery played solid defense. Jim Sullivan, Mike Welch, John Barron and Pat Kenny were excellent on the forward lines and Barron also did some fine backchecking.

The Squirt B's also edged Canton by the same score in overtime in a state playdown game.

Barron had two goals and an assist, carrying the puck the length of the ice past two defenders with the winning goal with a minute and 15 seconds left in OT.

Bertucci had the other goal and an assist.

Joey Ardagna also played well on the forward line. The team is coached by Rick Fitzpatrick.

Ryan's Hat Trick Powers Squirt A's

Quincy's Squirt A hockey team edged Waltham, 5-4, sparked by Mike Ryan's hat trick.

Mike Fitzpatrick had the other two goals. Bobby Harvey, Billy Norris, Pat McGann, Billy Connolly, Sean Manning and Mike Sullivan played well on offense and Matt Allen, Mark Hawes, Mark Foster and Derek McTomney played strong defense. Chris Carthas played well in goal.

Squirt C's Win Pair

Quincy's Squirt C hockey team continues to roll, adding two more wins during the past week.

Quincy defeated Hanover, 6-2, with Mike Dempsey and Brian Erlich displaying fine hustle.

In its second state playdown game, Quincy defeated Walpole, 3-0, with Joshua Silverman having a hat trick. Joe Vallatini and Paul Burke did some outstanding forechecking and passing.

Mite A's Win

Quincy's Mite A hockey team defeated Medfield, 5-1, with Scott Mattson and Dan Kennedy scoring two goals apiece. Sean Dooley scored the other goal.

Dooley had two assists and Kennedy, Tom Sullivan and Frank Curreri one each.

Ryan Kruegar was outstanding in goal and had 15 saves.

Didier Alther, Sean Kabilian, Steve Goff, Jim Cashins, Ryan Murray, Jill McInnis, Scott MacDonald and Chris Griffin all turned in outstanding performances.

Quincy-North Sports On Ch. 3

Quincy Community Television will cover many of the Quincy High School-North Quincy High School sports action during the month of February.

QCTV will cover Quincy-North Quincy in girl's basketball, boy's basketball, hockey and wrestling.

The following is a list of dates and times for high school action on QCTV:

Quincy vs. North Quincy Hockey--Monday, Feb. 10 at 8:30 p.m., Tuesday, Feb. 11 at 9 a.m. and Wednesday, Feb. 12 at 1 p.m.

Quincy vs. North Quincy Wrestling--Monday, Feb. 10 at 8:30 p.m., Tuesday, Feb. 11 at 10:30 a.m. and Wednesday, Feb. 12 at 2:30 p.m.

Quincy vs. North Quincy Boys Basketball--Thursday, Feb. 6 at 1 p.m.

ELEMENTARY LUNCH

Feb. 10-14

Mon: pizza, fruit juice, fruit cup, chocolate chip cookies, milk.

Tues: NO LUNCH

Wed: tuna salad on a roll, chopped lettuce with dressing, fruit cup, milk.

Thurs: American chop suey, vegetable, carrot sticks, fresh baked wheat roll, milk.

Fri: peanut butter and jelly sandwich, fresh celery sticks, fruit cup, milk.

Happy Valentine's Day!

NEWSCARRIERS WANTED
Here's a chance to earn extra money by building a Quincy Sun home delivery route.
Telephone: 471-3100

Johnson, Sun, Granite Rack Up Wins

Johnson Motor Parts widened its Squirt House League lead to six points with a 7-2 victory over Green Environmental.

Jeff Glynn scored two goals and Kevin Cellucci, John Sullivan, Chad Fitzpatrick, Nick Pizziferri and Billy Norris one each. Chris Griffin, Glynn, Joe Prada, Scott Mattson and Fitzpatrick had assists. John Barron and Jesse Winter scored for Green and Winter, and Brian Quinn and Barron had assists.

Jim Cashins' hat trick led the Quincy Sun over Burgin Platner, 7-4. Tom Gaeta, Joey Ardagna, Patrick Grogan and Steve Ford had a goal apiece. Brian Correia and Ryan Murray had two assists each. Sean Slattery, Kevin Lynch, John Katsarikas and Paul Markarian scored for Burgin and Didier Alther, Markarian, Brian Sylvester and Jake Fleming had assists.

Granite Auto Electric defeated Doran & Horrigan, 8-2, as Jim Sullivan and Brian Nolan had two goals apiece and Shane Kabilian, Sean McCusker, Mike Hastings and Mike Welch one each. Kabilian and Sullivan had two assists each and Chris Carthas, Welch and McCusker one apiece. Chris Cullen and Bobby Harvey scored for Doran and Chris Lumaghini, Merri Langille, Ryan Barrett, and Joe Vallatini had assists.

The standings: Johnson Motor, 11-3-1; Doran & Horrigan, 8-6-1; Quincy Sun, 7-6-2; Green, 6-7-2; Burgin Platner, 5-8-2; Granite Auto, 4-11-0.

Marina Taxi Cuts Colonial's Lead

Marina Bay Taxi cut Colonial Federal's lead in the Pee Wee House League to seven points by defeating CF, 7-4.

Mark Glynn had two goals and Carlos Ashmanskas, Bill Barron, A.J. Quinn and Matt Radzevich a goal each. Glynn had two assists and Justin Schuboth, Nestor and Radzevich one apiece.

Justin Whitman had two goals and Mike Martin and Scott Shepherd one each for Colonial Federal and Chris O'Donnell, Joe Bracken and Martin had assists.

New England Deli blanked Keohane's, 6-0, with goalie John Laukkanen recording the shutout. Gene Silverman had two goals and Chris Geary, Tim Sheehan, Rich DeLisle and Tim Hunter one each. Brian Gates had four assists and Hunter, Dave Rowell, Glenn Chase and Sheehan one each.

The Standings: Colonial Federal, 10-2-3; Marina Bay, 8-7; Keohane's, 6-8-1; NE Deli, 3-10-2.

Harold, Samoset Tie

The Paul Harold Club and Samoset Pharmacy tied, 1-1, in Mite House League action.

Mike Campanale scored for Harold with Jordan Virtue assisting. Ryan Doyle scored for Samoset with Matt Kenney and Matt Miller getting the assists.

Neponset Valley Survey defeated Balducci's, 3-1, on goals by Mike Sullivan, Matthew Conso and John Walsh. Shawn Richardson, Shaun Lynch and Conso had assists. Bruce Maggio scored for Balducci's.

Lydon Russell edged Purdy's Ice Cream, 3-2, with Mark Giese scoring twice and Steve Romanowski once. Ryan Donahue and Shaun Flaherty had assists. John Segalla and Jim Chiocchio scored for Purdy's and Billy Ryan had an assist.

DesRoche Receives Card From Quincy Players

Mike DesRoche, the top scorer of the North Quincy hockey team, received a card signed by all the Quincy players and coaches after he was sidelined for the season with torn knee ligaments suffered in the Marshfield game.

"Mike not only is an outstanding hockey player but is a real nice kid and I thought it would be nice if our players sent him a card," said Quincy scorer and statistician George Peachy. "We at Quincy are sorry to see Tom (Benson, North coach) lose such an excellent player, but he has some other outstanding players and we expect North to still be a tough club to beat."

The walking catfish lives for days out of water and even "walks" on land from one lake to another.

Fire Alert

by WILLIAM ARIENTI
Quincy Firefighters Local 792

Keeping Safe And Warm

We all try to heat our homes as economically as possible, however some ways are safer than others. Here are some safety tips to keep warm and safe in the winter.

Always maintain a safe water level in the boiler of your furnace. Today, most boilers come with automatic water feeds, but if your furnace is older, you may have to do this manually. Although most furnaces have a low water shut off, this is only a safety device to make sure the burner cannot run without water. If the shut off malfunctions there is a chance the furnace may overheat and cause a fire. It is important to keep the water at the level recommended by the manufacturer or heating technician. Every spring have your furnace cleaned by a certified technician.

If you have a forced hot air furnace, make sure your filters are clean. Filters should be changed on a regular basis in the winter time, this is not only safe, it will insure the maximum efficiency of the furnace.

Electric base board heaters should be dusted and vacuumed out regularly. Dust, dirt and pet hair have a tendency to collect under the baseboard and may compromise the electrical connections. Remember also to never run wires from other electrical devices on top of, or across an electric or any other base board heater.

Space heaters may sometimes be economical, but are often dangerous. Numerous fires and fire related deaths are caused by space heaters. If you feel compelled to use a space heater there are some safety tips to abide by:

- Never leave a space heater unattended.
- Never sleep whole a space heater is on in the room./
- Never use a space heater around children.
- Never use a space heater on or near any combustibles.
- Never use a space heater near a bed.
- Never put a space heater where it may tip.
- Never use a damaged space heater.

If you use electric blankets, be careful not to put other blankets on top of them when in use. Piling other blankets on top of an energized electric blanket may cause the electric blanket to overheat and cause a fire. Try not to get the blanket wet in any way, this may cause a shock hazard. When the blanket gets dirty, have it dry cleaned unless specified by the manufacturer.

Lydon-Russell Renews Lofty Oaks Membership

Lydon-Russell Funeral Home of Quincy has renewed its affiliation with Lofty Oaks Association, a New Hampshire organization dedicated to reforestation and conservation efforts in Massachusetts.

The firms arranges to have a tree planted for each service that they perform to provide a living memorial in honor of the deceased and to renew the forest life of Massachusetts.

The memorial trees are planted in the spring and fall. This program is part of a large endeavor, to restore the landscape and our environment with the eternal beauty of living trees.

After each service, close family members and friends are informed that the memorial tree has been arranged for by John j. Lydon Jr. of the Lydon-Russell Funeral Home. When a certified nurseryman has planted the tree, the designated people will receive a certificate of planting suitable for framing and keeping in the family's history.

NEWSCARRIERS WANTED
Here's a chance to earn extra money by building a Quincy Sun home delivery route.
Telephone: 471-3100

BUSINESS

Thomas Galvin Named Chamber President

THOMAS GALVIN

CHARLES SIMPSON

PAUL MOLLICA

Thomas M. Galvin, a vice president at Quincy-based Boston Gear, is the 1992 president of the South Shore Chamber of Commerce.

Galvin, a Quincy resident, takes over the top volunteer post in the nearly 2,000-member business organization, from Winthrop Sargent IV, chairman of the board and CEO of the Bank of Braintree.

"Without question, the economic vitality of our region is closely tied to the South Shore Chamber's vigorous efforts to attract businesses to the region, improve transportation and strengthen the overall business environment," said Galvin.

Galvin said he would focus on sustaining the rate of membership growth.

Serving with Galvin on the group's executive committee are first vice president Arthur R. Connelly of South Weymouth, president of the South Weymouth Savings Bank; second vice president Dwight L. Conant of Scituate, general manager of the Rockland-based American Automobile Association; and vice president of membership development Brian P. Curtis of Hingham, president of Curtis Realty Management Corp. of Hingham.

Vice president of business and transportation Paul Alpert of Randolph, vice president of Boston Financial Services, Inc.; vice president of community development, Franklin N. Meissner of Weymouth, president of Electro Switch Corp. of Weymouth.

Vice president of government affairs Charles R. Simpson Jr. of Norwell, president and CEO of Quincy-based Quincy Savings Bank/Excel Bankcorp, Inc.; vice president of communications Catherine M. Scifres of Brookline, director of human resources at Quincy-based National Fire Protection Association; and South Shore Economic Development Corporation president Paul F. Mollica, regional vice president of Fleet Bank. Also serving on the executive committee is Ronald E. Zooleck, the Chamber's executive vice president and CEO.

Joining the Chamber's 36-member board of directors are Donald E. Baltucci of Hingham, president and CEO of Weymouth Co-operative Bank in South Weymouth; Mary Barrett Costello of Scituate, treasurer of North Abington-based Barrett Restaurants, Inc.; Gerald P. Good of Randolph, president of Randolph-based Good Brothers Ford; Vincent J. Lombardo of Milton, COO of The Lombardo Companies, based in East Boston; Christy Peter Mihos of Cohasset, president and CEO of Brockton-based Christy's Markets, Inc.; Judi Pearlstein of Milton, president of Canton-based Pearlco of Boston, Inc.; and Warren Pierce III Duxbury, treasurer/president of North Abington-based Christie Transfer, Inc.

SUBSCRIPTION FORM
FILL OUT THIS SUBSCRIPTION BLANK AND MAIL TO
The Quincy Sun
1372 HANCOCK STREET, QUINCY, MA 02169
NAME _____
STREET _____
CITY _____ STATE _____ ZIP _____
CHECK ONE BOX IN EACH COLUMN
( ) 1 YEAR IN QUINCY $12.00
( ) 1 YEAR OUTSIDE QUINCY $14.00
( ) 1 YEAR OUT OF STATE $17.00
( ) CHECK ENCLOSED
( ) PLEASE BILL ME

Crime Watch

By ROBERT HANNA
Crime Prevention Officer
Quincy Police Department

Feeling "Funny" About Being Touched?

You kids know all the safety rules for home and school and outdoors, but I want to be sure you know these special rules. Take some tips from me, McGruff, the Crime Dog:

- Remember that you're allowed to say NO, loud and clear, if any adult -- even if it's someone you know -- wants to touch a part of your body and you don't want them to.
- If you feel "funny" about what somebody older than you says or does to you, BE SURE to tell an adult you trust about it. Tell them exactly what makes you feel "funny."
- Remember that you can trust most adults. They want you to be safe, and they want to know about things that happen to you that you don't like. They have to know, too, because if adults do things to children that they shouldn't do, it takes another adult to get them to stop.
- Strangers don't usually ask kids to let them take their pictures, and you shouldn't let anyone take pictures of you -- even if someone says they'll give you something "nice". You remember that you're not supposed to take any gifts from strangers, right? And you remember that a stranger is anyone you and your parents don't know well.
- If anybody asks you to walk with them to "show" them something, or how to get somewhere, you don't go. Tell them you don't know how to get to the place. Remember: You don't take walks with strangers, either.

If you remember these special rules, and especially remember that your body belongs to you and no one should touch it if you don't want them to, then you'll really be helping to keep yourself safe!

Ellen Zane Appointed Director Of Cooperative Central Bank

Quincy Hospital Director Ellen Zane has been appointed to the Board of Directors of The Cooperative Central Bank of Massachusetts.

Zane is serving as a public interest director, replacing Jack Conway of Conway Realty whose term expired.

Established in 1932, the Cooperative Central Bank is operated and wholly owned by all 92 Massachusetts Cooperative Banks, solely for the mutual benefit of their depositors.

It serves as a source of cash reserves and borrowings for its member banks.

AFFORDABLE FAMILY PLANNING CARE
• CONVENIENT SCHEDULES • SLIDING FEE
• COMPLETE CONFIDENTIALITY • RESPONSIVE HEALTH TEAM
• PREGNANCY TESTING AND COUNSELING
• AFFORDABLE BIRTH CONTROL SUPPLIES
QUINCY FAMILY PLANNING
OUR NEW LOCATION IS:
148 PARKINGWAY, QUINCY, MA 02169
(617) 773-7331
HEALTH CARE OF SOUTHEASTERN MASSACHUSETTS, INC.

Quincy Pound Adoptables

Airedale/Terrier-mix, male, 1 1/2 years, curly black/brown coat, 50 pounds, friendly, would be nice pet.

Terrier/Sheepdog-mix, male, tan/white, 40 pounds, 2 years, cute.

Husky-cross, male, 9 months, black/brown, bushy coat.

Cairn Terrier-cross, female, 2 years, 20 pounds, blonde, wavy coat, very good pet.

Husky, female, 6 months, red/white.

Basset Hound, male, 6 years.

Contact Offices Phyllis Berlucchi and Bruce DiBella, 773-6297, daily hours, 8:30 am-4:30 pm Except Sundays

Ham And Bean Supper At Squantum Church

Sunday, the pastor of the First Church of Squantum, the Rev. Dr. Gene Langevin, preached on "The Power to Become."

The scripture lessons were read by Dore Klock and Barbara Sorensen.

The Chancel Choir sang an arrangement by William Bradbury. The congregational singing was accompanied by Mary Ruth Scott on the organ and Janet Williamson on the piano.

Deacons assisting the pastor were Craig Zaehring, Ann Wallin, Richard Hendry, Hazel Mayne, Dana Olson and Louise Randall. The pastor also led a special prayer for the installation of the church officers for 1992.

Greeters were Richard and June Hendry. Ushers were Luther Swenson and Joan Hansen. Fellowship Hour was hosted by Mary Donnelly and Cynthia Stanton.

Bible Study meets Wednesday at 7:30 p.m. Sunday School meets each Sunday at 9:30 a.m. Sunday worship begins at 10:30 a.m. Child care is available during the service.

A group for teens, The Way Up, meets Sundays from 2 to 6 p.m. and at various times during the week.

A "Ham and Bean Supper" will be held Saturday, Feb. 8 at 6:30 p.m. at Fellowship Hall sponsored by the Evening Friendship Circle. Dinner will be followed by a slide show of the Holy Land narrated by Luther Swenson. Tickets are $6.50 and may be reserved by calling Barbara Anderson at 328-7053.

PERSONALS

PRAYER TO THE BLESSED VIRGIN
(Never Known to Fail)

Oh most beautiful flower of Mt. Carmel, Fruitful vine, splendor of Heaven, Blessed Mother of the Son of God, Immaculate Virgin, Assist me in my necessity. Oh Star of the Sea, help me and show me herein you are my mother. Oh, Holy Mary, Mother of God, Queen of Heaven and Earth! I humbly beseech you from the bottom of my heart to succor me in this necessity. There are none that can withstand your power. Oh, show me herein you are my mother. Oh Mary conceived without sin, pray for us who have recourse to thee (3x) Holy Mother, I place this cause in your hands (3x) Holy Spirit, you who solve all problems, light roads so that I can attain my goal. You who gave me divine gift to forgive and forget all evil against me and that in all instances in my life you are with me. I want in this short prayer to thank you for all things as you confirm once again that I never want to be separated from you in eternal glory. Thank you for your mercy toward me and mine. The person must say this prayer 3 consecutive days. After 3 days the request will be granted. This prayer must be published after the favor is granted.

A.M.D. 2/6

LEGAL NOTICE

COMMONWEALTH OF MASSACHUSETTS THE TRIAL COURT THE PROBATE AND FAMILY COURT
NORFOLK DIVISION
DOCKET NO. 92P0095E1
Estate of ETHEL F. DeCOSTE late of QUINCY
In the County of NORFOLK

NOTICE

A petition has been presented in the above-captioned matter praying that the last will of said decedent be proved and allowed and that DEBORAH A. CORAINE of BRAINTREE in the County of NORFOLK be appointed executrix named in the will without surety on the bond.

If you desire to object to the allowance of said petition, you or your attorney should file a written appearance in said Court at Dedham on or before 10:00 in the forenoon on February 26, 1992.

In addition you should file a written statement of objections to the petition, giving the specific grounds therefore, within thirty (30) days after the return day (or such other time as the Court, on motion with notice to the petitioner, may allow) in accordance with Probate Rule 16.

Witness, Robert M. Ford, Esquire, First Justice of said Court at Dedham, the twenty-first day of January one thousand nine hundred and ninety-two.

THOMAS PATRICK HUGHES
REGISTER OF PROBATE

2/6/92

LEGAL NOTICE

COMMONWEALTH OF MASSACHUSETTS THE TRIAL COURT THE PROBATE AND FAMILY COURT
NORFOLK DIVISION
DOCKET NO. 92P0136E1
Estate of AUNE H. CELLUCCI late of QUINCY
In the County of NORFOLK

NOTICE

A petition has been presented in the above-captioned matter praying that the last will of said decedent be proved and allowed and that BRENDA J. BAXTER of ABINGTON in the County of PLYMOUTH be appointed executrix named in the will without surety on the bond.

If you desire to object to the allowance of said petition, you or your attorney should file a written appearance in said Court at Dedham on or before 10:00 in the forenoon on March 4, 1992.

In addition you should file a written statement of objections to the petition, giving the specific grounds therefore, within thirty (30) days after the return day (or such other time as the Court, on motion with notice to the petitioner, may allow) in accordance with Probate Rule 16.

Witness, Robert M. Ford, Esquire, First Justice of said Court at Dedham, the twenty-eighth day of January one thousand nine hundred and ninety-two.

THOMAS PATRICK HUGHES
REGISTER OF PROBATE

2/6/92

Bernazzani PTO Offering Two $250 Scholarships

The Charles A. Bernazzani School PTO is sponsoring two lottery scholarships of $250 each to two students from the 1992 graduating class of the Bernazzani School, formerly the Furnace Brook School.

Applications are available at the school office and must be returned by April 1.

To qualify for the scholarships, students graduating in the current school year must have been accepted to an accredited institution of higher education.

The winner will be chosen by lottery in early April.

Dave Maynard To Speak At Beechwood Breakfast

Boston radio personality Dave Maynard will be the featured speaker at the "Current Events Continental Breakfast" at the Beechwood Community Life Center, Thursday, Feb. 13 at 8 a.m.

Reservations are required and can be made by calling 471-5712.

Maynard is expected to focus on the upcoming "Swim for Sight" which he hosts each year. He will also be available to answer questions about his career, the evolution of radio, and his ongoing efforts to raise funds for those with failing eyesight.

The Beechwood Center is located at 225 Fenno St.

Sterling Students In Celtics Shoot-Out

Students at Sterling Middle School in Quincy will shoot baskets in the Boston Celtics-Easter Seal Basketball Shoot-Out Monday, Feb. 10 to raise money for services for people with disabilities.

Celtics star Kevin McHale is Honorary Chairman of the event, sponsored annually by T.J. Maxx, WLVI-TV56 and WWLP-TV22. The program teaches youngsters about disabilities--then gives them a chance to help.

Students participating in the Shoot-Out sink as many baskets as they can during a three-minute period in the school gym. Each basket earns money pledged by families and friends. The money funds Easter Seal services for people with disabilities.

One hundred Basketball Shoot-Out fundraisers will participate in a basketball clinic with Kevin McHale

LEGAL NOTICE

COMMONWEALTH OF MASSACHUSETTS THE TRIAL COURT THE PROBATE AND FAMILY COURT
NORFOLK DIVISION
DOCKET NO. 92P0118E1
Estate of MARY THERESA QUINN late of QUINCY
In the County of NORFOLK

NOTICE

A petition has been presented in the above-captioned matter praying that the last will of said decedent be proved and allowed and that WILLIAM V. QUINN of QUINCY in the County of NORFOLK be appointed executor named in the will without surety on the bond.

If you desire to object to the allowance of said petition, you or your attorney should file a written appearance in said Court at Dedham on or before 10:00 in the forenoon on March 4, 1992.

In addition you should file a written statement of objections to the petition, giving the specific grounds therefore, within thirty (30) days after the return day (or such other time as the Court, on motion with notice to the petitioner, may allow) in accordance with Probate Rule 16.

Witness, Robert M. Ford, Esquire, First Justice of said Court at Dedham, the twenty-eighth day of January one thousand nine hundred and ninety-two.

THOMAS PATRICK HUGHES
REGISTER OF PROBATE

2/6/92

LEGAL NOTICE

COMMONWEALTH OF MASSACHUSETTS THE TRIAL COURT THE PROBATE AND FAMILY COURT
NORFOLK DIVISION
DOCKET NO. 91P2903E1
Estate of MARY A. HOWARD late of QUINCY
In the County of NORFOLK

NOTICE

A petition has been presented in the above-captioned matter praying that the last will of said decedent be proved and allowed and that DALTON E. SMART of QUINCY in the County of NORFOLK be appointed executor named in the will without surety on the bond.

If you desire to object to the allowance of said petition, you or your attorney should file a written appearance in said Court at Dedham on or before 10:00 in the forenoon on March 4, 1992.

In addition you should file a written statement of objections to the petition, giving the specific grounds therefore, within thirty (30) days after the return day (or such other time as the Court, on motion with notice to the petitioner, may allow) in accordance with Probate Rule 16.

Witness, Robert M. Ford, Esquire, First Justice of said Court at Dedham, the twenty-eighth day of January one thousand nine hundred and ninety-two.

THOMAS PATRICK HUGHES
REGISTER OF PROBATE

2/6/92

Chronic Pain Self-Help Group Meets At Hospital

The South Shore Chapter of Uniting People in Pain Society (UPPS), a non-profit self-help group designed to teach people who suffer from chronic pain, meet every other Tuesday evening at Quincy Hospital.

Chronic pain continues long than six months and is not relieved by medication or medical treatment. UPPS helps people reduce the impact pain has on working and personal lives.

All prospective members are welcome to contact Executive Director Barbara Appel-Siddall at 617-471-1865 between 10 a.m. and 4 p.m. Monday through Friday for more information and location of meetings.

Inter-Agency Council Lunch Meeting Feb. 18

"Home Health Care Makes The Difference" will be the topic at the Inter-Agency Council noon luncheon meeting Tuesday, Feb. 18 at the Quincy Hospital Conference Room.

The program will be presented by Margaret Johnson, clinical supervisor of VNA of the South Shore and Stephen Robbins, executive director of the Quincy VNA.

Cost of lunch and meeting is $5. Annual dues are $10. Payments should be made before Thursday, Feb. 13, and may be sent to Inter-Agency Council, c/o Pat Peers, Treasurer, St. Boniface Church, 26 Shed St., Quincy, 02169.

Dance For Heart Aerobathon At South Shore YMCA

South Shore Y.M.C.A., 79 Coddington St., Quincy, is sponsoring a Dance for Heart Aerobathon to benefit the American Heart Association this week through Saturday.

The event is a national fundraising event which promotes the benefits of cardiovascular fitness through aerobic exercise, while raising funds to support the American Heart Association's programs of heart research, public and professional education and community services.

Club members from the area are collecting pledges from friends, families and neighbors based on each minute they dance. Prizes of water bottles, towels, t-shirts, sweatshirts and sports bags will be awarded according to the amount of money participants raise.

Free Eye Screenings

Lambert Eye Center, 100 Congress St., is offering free vision screenings every Friday from 1 to 4 p.m.

For more information call 471-5665.

LEGAL NOTICES

THE CITY OF QUINCY
DEPARTMENT OF PUBLIC WORKS
NOTICE OF A
PUBLIC INFORMATIONAL HEARING

The City of Quincy, Department of Public Works will hold a public information meeting on Thursday, February 20, 1992 at 7:30 PM in the City Hall Council Chambers, 1305 Hancock Street, Quincy, MA 02169 to discuss the proposed reconstruction of East Squantum Street.

The project limits extend from Quincy Shore Drive/East Squantum Street intersection to approximately 300 feet west of Heath Street, including modification of the East Squantum Street/Victory Road intersection. The project will entail geometric improvements to East Squantum Street and addressing current flooding problems. The project also includes upgrading the signalized intersection with Quincy Shore Drive to improve traffic flow conditions and public safety.

2/6, 13/92

QUINCY MASSACHUSETTS
REQUEST FOR PROPOSALS
URBAN AND ENGINEERING DESIGN SERVICES

The City of QUINCY, Massachusetts is soliciting proposals from experienced urban design and engineering firms for its Downtown Improvement Project Phase 2 to 3 conceptual designs for each of the four (4) planning areas within the Quincy Center. The CITY will select one CONSULTANT to develop further the concept designs the City has selected for the 4 areas - The Consultant selected will prepare schematic designs and part of the final plans and specifications.

RFP packages can be obtained from the Department of Planning and Community Development (PCD), 1305 Hancock Street, Quincy, MA 02169 or by calling (617) 376-1362. A Pre-Submittal Conference will be held in the 2nd Floor Conference Room, City Hall Annex on February 18, 1992 at 2:00 PM.

Proposals must be received by the PCD no later than February 27, 1992.

2/6/92

CLASSIFIEDS

EVERYBODY'S MARKETPLACE

FOR RENT

OFFICE FOR RENT
Quincy Insurance Agency has 250 sq. ft. including utilities $250 a month. Call Carol between 9 am and 5 pm at 617-770-4700 2/20

HALL FOR RENT
Fumace Brook Golf Club. Small groups, 50-90. Contact Mal Holm
472-8466 2/6

HALL FOR RENT
North Quincy K of C Building
5 Hollis Avenue
For information please call
328-5967

HALLS FOR RENT
Newly Renovated
Sons of Italy Social Center
Golden Lion Suite
Capacity - 300
Venetian Room
Capacity - 140
Call **472-5000**
TF

HALL FOR HIRE
Weddings, Showers, Meetings, Banquets
Elks Home. 440 E Squantum St
Quincy
472-2223
TF

HALL FOR RENT
(completely remodeled)
Houghs Neck Post No. 380,
American Legion, 1116 Sea St.
479-6149
TF

WANTED

AIRLINES NOW HIRING
Travel Agents, Flight Attendants Mechanics, etc. Entry level and up. Salaries to $105K. Call 1-805-682-7555 ext. A-3654. 3/19

WANTED:
Actors for TV Commercials; movie extras and game show contestants. Many needed. Call 1-805-682-7555 ext. T-3806. 3/19

WANTED TO BUY
Old woodworking tools, planes, chisels, surplus hand tools; all trades. Precision machinist tools. Also wanted: old books, paintings, frames, antiques, estate lots.
1-617-558-3839 TF

LOOKING FOR a weekly playgroup in Quincy. My son 15 months. Call Nina
786-9425 2/6

FOR LEASE

FOR LEASE
Weymouth Landing 3 stores. Two have 1,000 sq. ft. Corner store has 1600 sq. ft. Call 617-926-3869 after 7 pm 2/20

PERSONALS

Thank You
St. Jude
For Favors Granted
B.M.H. 2/13

SERVICES

ACE Curry hardware WE REPAIR

LAMPS • WINDOWS • SCREENS
at 3 Convenient Locations

370 COPELAND ST.
WEST QUINCY
472-8250

53 BILLINGS RD.,
NORTH QUINCY
773-7711

190 QUINCY AVE.
BRAINTREE
843-1616

ALL STORES OPEN MON THRU SAT 7:30-5:50 • Plenty of Parking 4/30

HELP WANTED

TRAVEL FREE or on a shoestring. Air couriers needed - also overseas and cruiseship help wanted. Call 1-805-682-7555 Ext. F-3844. 3/19

POSTAL JOBS AVAILABLE!
Many positions. Great benefits. Call 1-805-682-7555 ext. P-4029 3/19

GOVERNMENT JOBS
NOW HIRING in your area. $16,000-$68,000. Call 1-805-682-7555 ext. J-3865 for current federal list. 3/19

TELEPHONE COMPANY JOBS
Starts $7.80-$15.75/hr, your area. Men and women needed. No experience necessary. For information call 1-900-740-4761. ext. 4143 6 am-8 am - 7 days - $12.95 fee 2/6

HELP WANTED
Make $15 to $20 Dollars an hour guaranteed selling jewels by Park Lane. Full time-part time postions avaiable. Call Karen:
617-666-4881 2/6

*** POSTAL JOBS ***
Quincy Area. $23,700 per year plus benefits. Postal carriers, sorters, clerks. For an application and exam information call 1-219-736-9807, ext. P4143, 9 am to 9 pm, 7 days 2/27

Sun Classified Ads Get Results

SERVICES

KAREN'S CLEANING
Honest & Dependable
328-9378
Quincy - Milton 2/27

RUBBISH REMOVAL
Complete cleanouts-attics,cellars-garages-yards. Removal of appliances-boilers-oil tanks-water heaters. Fastservice-reasonable.
472-0877 2/27

HEALY ROOFERS
• Tar and Gravel
• Shingles
• Gutters
• Repairs
'Flat Roof Specialists'
Jim Healy 471-2123 4/9

FOR SALE

REPOSSESSED & IRS FORECLOSED HOMES
available at below market value. Fantastic savings. You repair. Also S&L bailout properties. Call 1-805-682-7555 ext. H-6705 for repo list your area. 3/19

SEIZED CARS
trucks, boats, 4 wheelers, motorhomes, by FBI, IRS, DEA. Available your area now. Call 1-805-682-7555 ext. C-6368 3/19

SERVICES

Painting & Wallcovering
by Ed Barr
The highest quality work performed neatly at reasonable rates. Free estimates, references available, over 18 years experience.
Call 479-3284 today 3/5

EXPERT
LAMP REPAIR & REWIRING
GRANITE LOCK CO.
472-2177
755 SOUTHERN ARTERY
QUINCY TF

TAX RETURNS
Very Very Low Rates
Richard C. McDonough, EA
Professional Service in Your Home
20 Years Experience
472-2694 4/16

ROOFS AND ADDITIONS
Dormers, Decks, Bathrooms, Quincy and So. Shore area. Quality work, good prices. Jordan Const. 1-800-649-6720 2/6

SERVICES

LARRY'S HOME REPAIR
• Carpenters
• Painters
• Decorators
General Contractor
20 Years Experience
Licensed • Insured
Interior-Exterior Painting
Scroll Ceiling
All Home Repairs
Small or Large
659-7471 328-8735
TF

DIGITAL DJ
Let us entertain you. Music for all ages, includes free video.
Call PJ Lowe
773-9823 2/20

LICENSED #69301 DAY CARE
In Quincy. Mother of one, EMT, BS in Elementary Education will care for your child.
773-9823 2/13

E.J. TANTILLO
Plumbing & Heating
Boilers, Water Heaters, Gas Piping,
Master Lic. #9904. Insured
479-5667 3/12

GENERAL CARPENTRY
Porches, decks, stairs, new work or repairs. Roof shingles, side wall shingles, windows, etc. No job too small.
Mike 471-1379 2/13

INSTRUCTION

WORD PROCESSING IS IN DEMAND! LEARN MORE QUICKLY AND THOROUGHLY WITH PRIVATE INSTRUCTIONS: CALL WORD CONNECTIONS
(617) 849-8002
Leave Message
All calls promptly returned 1/30

MISCELLANEOUS

BINGO
North Quincy K of C
Wed., 7 pm - Hard Cards
Prizes-Snacks
Relaxed Atmosphere
Refreshments. Parking
Call 328-9822 2/13

SERVICES

A & T Vacuum
- 14.95 Overhaul Special on any vacuum
- Sewing machine repairing
- VCR repairing and cleaning
- Sharpening (scissors, knives, etc.)
- Oreck XL Vacuums
- Electrolux w/power nozzle $150
- Used Vacuum's $45 & up

27 Beale St.
Wollaston
479-5066

Your South Shore Headquarters For

Appliance Service
ON ALL MAJOR APPLIANCES

HANCOCK TIRE & APPLIANCE
115 Franklin St., So. Quincy
4/2-1710
TF

WALLPAPERING
Frank Montani
Highest Quality Workmanship and Service. Neat, clean, professiional; reasonable rates; ceilings painted. Please leave message **698-9472** 2/6

SULLIVAN Landscape & Tree Service
Pruning, Removals, brush chipping, Bobcat service. Fully insured. Reasonable rates.
472-3595 4/23

QUALITY
Painting & Paperhanging
from professional preparation to a spectacular finish. Neat, affordable & environmentally safe.
Jim Foley 328-7151 5/14

HOUSE CLEANING
No job too big or small. Let me do the cleaning while you enjoy other things. Call Sandy
843-9875 2/13

The Quincy Sun

MAIL TO: THE QUINCY SUN, 1372 Hancock St., Quincy, MA 02169
PAYABLE IN ADVANCE. Payment must accompany order.

INDEX
- ☐ Services
- ☐ For Sale
- ☐ Autos
- ☐ Boats
- ☐ For Rent
- ☐ Wanted
- ☐ Help Wanted
- ☐ Pets, Livestock
- ☐ Lost and Found
- ☐ Real Estate For Sale
- ☐ Real Estate Wanted
- ☐ Miscellaneous
- ☐ Work Wanted
- ☐ Antiques
- ☐ Coins & Stamps
- ☐ Rest Homes
- ☐ Instruction
- ☐ Day Care
- ☐ Personal
- ☐ Electrical & Appliances

RATES

1 WEEK	☐ $5.00 for one insertion, up to 20 words, 10¢ for each additional word.
3-7 WEEKS	☐ $4.60 per insertion up to 20 words for 3-7 insertions of the same ad, 10¢ each additional word.
8-12 WEEKS	☐ $4.30 per insertion up to 20 words for 8-12 insertions of the same ad, 10¢ more each additional word.
13 WEEKS OR MORE	☐ $4.00 per insertion up to 20 words for 13 or more insertions of the same ad, 10¢ each additional word.

☐ Enclosed is $_____ for the following ad to run _____ weeks in The Quincy Sun

COPY:_____

_____

_____

_____ _____

NO REFUND WILL BE MADE AT THIS CONTRACT RATE IN THE EVENT OF CANCELLATION.
DEADLINE: MONDAY, 5:00 P.M. PLEASE INCLUDE YOUR PHONE NUMBER IN AD.

$25,000 For DPW Environmental Consulting

By MICHAEL WHALEN

The City Council Monday night unanimously approved the appropriation of $25,000 to the Department of Public Works for additional environmental consulting services to be performed by David Standley.

Standley has been involved as a consultant regarding the noise issue at the interim sludge processing plant in the Fore River area, as well as other matters relating to the plant, Nut Island, and the contamination of the city's storm drain system.

The council had already approved a previous allocation for Standley's services.

Public Works Commissioner David Colton noted that 88% of Standley's bills for fiscal year 1992 have been reimbursed by the Massachusetts Water Resources Authority. The other 12% was not reimbursable because it was work related to other non-MWRA matters such as the Town Brook Flood Control Project and the landfill site.

Speaking in favor, Councillor Michael Cheney said "David offers the expertise to find pitfalls we might not otherwise find."

Council President Charles Phelan agreed, saying he was "impressed" by Standley during an earlier meeting between the two.

"His expertise and knowledge are of value," said Phelan. "This is money well spent."

Financial Assistance For Montclair Home Owners

Financial assistance for moderate and low income Montclair home owners will be discussed tonight (Thursday) at 7:30 p.m. at the Lutheran Church of the Good Shepard, West Squantum and Harvard Streets.

The meeting of the Montclair/Wollaston Neighborhood Association will feature guest speakers Norman Grenier of Quincy Neighborhood Housing Services and Angelito Santos of The Office of Housing Rehabilitation.

Grenier will discuss loans and grants for home repairs and rehabilitation projects in the area of Arlington, Fayette, Farrington and Safford streets.

AGNITTI INSURANCE AGENCY, INC.

Let us give you a competitive quote on your AUTO, homeowner, business, life and health

- Registry Service
- Free Notary Service
- Time Payments
- Fully Computerized
- Quotes By Phone

21 Franklin St.
Quincy, 02169
770-0123

Creedon Proposes Creation Of 13 Task Committees

(Cont'd from Page 1)

Quoting Roland Barth, director of Harvard University's Principal Center, Creedon said wants to make the Quincy school system a community of learners.

"A good school system is one where everyone is teaching and everyone is learning. A major responsibility of adults in a community of learners is to engage in their own learning, to make their learning visible to others in the community to enjoy and celebrate their learning and to sustain it over time even when swamped by the demands of their work."

To support his vision statement, Creedon said he has three common goals: to help students become competent as self-fulling individuals, citizens and workers.

He also said he shares the same goals outlined by President Bush and the nation's governors which were recently accepted by the Quincy School Committee. The goals include preparing all children for the start of school, increasing the high school graduation rate to at least 90 percent and making students competent in such subjects as English, mathematics, science, history and geography.

Other goals call for making U.S. students first in the world in science and mathematics, making every American adult literate and every school free of drugs and violence.

With his vision and goals, Creedon asked the School Committee to establish 13 new educational committee, each with a specific "mission."

If established, Creedon would place before the School Committee the names of teachers, administrators and parents who have agreed to serve on the committees at a subsequent meeting.

The new committees are:

•Strategic Planning which would continue the work begun by Ricci in formalizing the Strategic Planning Report to the School Committee and community.

•Space and Enrollment, which would study space concerns and present a series of short and long range options to resolve space problems.

•School Governance which would concentrate on bringing participatory decision making and site-based management to Quincy.

•Elementary School Evaluation, which would plan a program for involving the city's 10 elementary schools in a self-study initiative similar to the programs completed by Snug Harbor School Principal Dr. Richard DeCristofaro and Merrymount School Principal Kathleen Morris.

•Alternative Education, which would focus on establishing the Bethany Program, a state model for alternative education programs.

•Middle School APC Evaluation, which would use the Middle School Evaluation Criteria in assessing the QPS APC program at Central Middle School.

•Early Childhood and After School Day Care, which would continue the work of Supt. Paul Gossard in Early Childhood Education.

•High School Restructuring, which would focus on seven areas: student discipline and attendance, including low levels of achievement and suspension rate; academics and curriculum; physical plant; equipment and supplies; teaching personnel; administrative personnel; and student activities including athletics.

•Health Education, which would study and evaluate the school's health education program, especially in light of recent recommendations of the EDC.

•Technology and Occupational Education, which would continue the work begun by Maurice Daly, retired assistant superintendent of Vocational-Technical Education. Under his leadership, the Vo-Tech was recognized by the Ford Foundation as one of four exemplary programs in the United States.

Creedon said his vision statement is "primarily an agenda that deals with organization and administration.

"At a later date, I will be discussing with you a much more important issue, namely, curriculum, and more specifically how children and young people come to know," he said.

"I am confident that we can count on the competence of our teachers and administrators to address these issues for competence is the capacity to do what needs to be done and we have that capacity in the Quincy public schools," Creedon said, adding, "I ask for your support as well as frank and wise criticism, advice and suggestions."

440 HANCOCK STREET

It's the new North Quincy branch address of the South Boston Savings Bank.

- STRONG
- CONSERVATIVE
- RELIABLE
- PROFITABLE

HOURS
MON - TUES - WED - FRI - 9 AM to 5 PM
THURSDAY 9AM to 7PM
SATURDAY 8:30AM to 12 NOON
Telephone 773-8100

Visit our other Quincy branch office located at 690 Adams St. Lakin Square

South Boston Savings Bank
"ALWAYS THE LEADER"

Before It Snows!

BLOW OUT OIL CHANGE
$9.95 (WOW)
Premium Quality Lube, Oil, Filter
14 Point Safety Inspection

With This Ad Expires 2/1/92

"THE BLUE AND WHITE BUILDINGS"

PETAR'S AUTOMOTIVE
(617) 786-9080

ERIC'S AUTO BODY
(617) 472-6759

324-330 Quincy Ave., Quincy

THOMAS Crane Public Library
Box 379
Quincy, Ma. 02169

The Quincy Sun

VOL. 24 No. 21 Thursday, February 13, 1992 30¢

LINCOLN-HANCOCK COMMUNITY School student Caitlin Crowley presents check to Jaya Sarkar, Global Education coordinator for Plan International, an organization that helps Third World countries, during a recent assembly.

Story Page 4 *(Quincy Sun photo by Tom Gorman)*

Mayor Will Also Seek Sound Barriers For Red Line Noise

Transportation Head, Sheets To Meet On RR Station, Connector

By ROBERT BOSWORTH

State Transportation Secretary Richard Taylor was scheduled to meet with Mayor James Sheets and Planning Director Richard Meade Friday afternoon to discuss the main components of the mayor's downtown revitalization plan: the crossway connector and a commuter rail station in Quincy Center.

The trio will also get a birds-eye view of the proposed sites for the projects from the top story of the either the Campanelli building or South Shore Bank tower in Quincy Square. Sheets said the high perspective will give Taylor a good vantage point to view the Parkingway area. The mayor wants the MBTA to locate an Old Colony Railroad station in the Parkingway between Granite St. and School St.

The view will also help show Taylor where the crossway connector would go "in general" and how the two projects "interrelate," the mayor said.

As proposed, the connector would link the Burgin Parkway with Route 3A.

As the secretary of transportation, Taylor is overseeing the MBTA's restoration of the Old Colony railroad. The mayor, who met with Taylor in December, called Friday's meeting a major step in getting state and federal support for the two projects.

"I see this as a major step in the integration of the three levels of government, federal, state and city, in developing the connector and station as well as mitigation for noise," Sheets said.

The mayor said he would discuss existing noise along the Red Line in Quincy as well as mitigation to curb that noise, such as sound barriers.

To prevent future noise caused by the Old Colony line, the mayor said he wanted to talk to Taylor about "the technology of trains and cars and the track to make sure the quietest equipment is used.

"Noise mitigation is an important part of it," he said, adding he hopes sound barriers could be erected within a year to absorb Red Line noise.

Sheets said Taylor's visit to Quincy is unique and gives credibility to the

(Cont'd on Page 20)

Mayor Hopes To Balance Budget With No Layoffs

City officials have begun formulating the FY 93 budget and Mayor James Sheets expressed optimism Tuesday that for the first time in a number of years, there may be no layoffs.

"It's my sense that if we could coordinate some functions and consolidate some functions, we could get away with no layoffs. That's always the bottom line goal," he said.

Consolidation and restructuring of city services and departments were major themes of the mayor's second inaugural address in January.

Sheets said he and Auditor Bob Foy have started their revenue projections for the new fiscal year which will begin July 1. "We'll determine what the revenue flow will be and then back a budget into it.

"We should have a handle on it in two weeks," the mayor said, adding "Very soon we'll be instructing departments at what they should bring their budgets in at."

Much of the spending package puzzle depends on local aid. In recent years, the state has reduced the amount of local aid to Quincy as well as other cities and towns, leading to budget cuts and layoffs.

If the stream of local aid and revenue is lower than anticipated, cuts will be made. If the stream is higher, money will be added to department budgets, Sheets said.

After the budget is completed, the package will be sent to the City Council for passage.

Cheney Asks Restaurant Moratorium Be Reconsidered

City Councillor-at-Large Michael Cheney has asked the License Board to reconsider its six-month moratorium on restaurants in Quincy Square.

"After speaking with individuals who are in the restaurant business, I have concluded that additional food outlets in the Downtown area will actually draw people to the Square, creating additional foot traffic for the merchants," Cheney said in a letter to the board.

"With regard to the Mayor's Downtown Plan, one would not expect to see any meaningful construction for at least one year even if a plan were decided on today. At this point we are not even sure as to whether or not someone might be displaced under the new plan.

"I would also like to point out that new business results in employing more people and with the high unemployment of today, I am sure that many individuals who are looking for work need all the opportunities possible," Cheney continued.

Cheney's letter commended the board for its concern about the downtown area. He suggested that the issue be turned over to the Planning Department in lieu of a moratorium.

Last week, the License Board imposed the moratorium. Fire Chief Thomas Gorman said there is a glut of restaurants downtown and that the board should wait for guidance from the Mayor's office in regard to Mayor James Sheets plans for downtown revitalization.

March 26 Deadline To File FY 92 Real Estate Exemptions

Thursday, March 26 is the last day veterans, elderly, the blind, widows and widowers can file for real estate bill exemptions for FY 92.

Those eligible to receive their exemption should file their forms as soon as possible.

The assessors office will have representatives available Wednesday, Feb. 19 from 9 to 11:30 a.m. to explain the filing procedures and answer questions regarding the eligibility requirements. They will meet in the second floor conference room in City Hall annex.

Mayor James Sheets said he is pleased to offer the program for the public, with the cooperation of the assessor's office. He is asking those with questions to attend in order to learn if they are eligible for an exemption.

Electorate Now Over 45,000

Registration Surge For Presidential Primaries

By ROBERT BOSWORTH

A steady stream of Quincy residents filed into City Hall Tuesday to register to vote in the March 10th presidential primaries, increasing the city's electorate by approximately 600 new voters, registrars said.

With the surge of new voters, the total number of registered voters in Quincy was certain to climb above 45,000. Before the latest registration period, there were 44,746 registered voters in Quincy. Of that total, 26,264 were registered Democrats, 11,846 unenrolled and 6,636 Republicans. One resident is enrolled with the new Independent High Tech Party.

City registrars attributed the surge of new voters to the Presidential Primaries which will be held in Massachusetts Tuesday, March 10. Political advertisements, especially from the Democratic hopefuls which have been airing in New Hampshire, are also being seen locally increasing election awareness.

NEW VOTER--Karen Roche of Newbury Ave., North Quincy, registers to vote Tuesday in the Council Chamber of City Hall as Registrar John Papile looks on. Roche was one of several hundred residents who registered in time for the March 10th presidential primary. *(Quincy Sun photo by Robert Bosworth)*

City Clerk John Gillis, who is chairman of the Quincy Board of Registrars, said registration for this year's presidential primaries was heavier than four years ago when former Gov. Michael Dukakis was on the Democratic ballot.

Of the newly registered voters, many are new Quincy residents, registrars said. Other new voters include those who have turned 18 years old or older since the last presidential election four years ago.

Registrars said most of the new voters enrolled in the Democratic party or opted for the unenrolled ranks.

The city's voter registration drive for the

(Cont'd on Page 20)

Gen. Gordon Sullivan Quincy College Commencement Speaker

Quincy native Gen. Gordon R. Sullivan, Chief of Staff of the U.S. Army, will deliver Quincy College's commencement address this year, announces President O. Clayton Johnson.

Gen. Sullivan became the Chief of Staff last June. He holds a long and distinguished history of service with the Army including four tours of duty in Europe, two in Vietnam, and one in Korea. Prior to becoming Chief of Staff he served as Deputy Chief of Staff for Operations and Plans and as the Vice Chief of Staff of the Army.

Gen. Sullivan has commanded at the platoon through the division level. He has received numerous awards for his service including the Distinguished Service Medal, the Defense

GEN. GORDON SULLIVAN

Superior Service Medal, the Legion of Merit, the Purple Heart and the Combat Infantryman Badge.

"Quincy College is proud to have such a distinguished son of our city speak at our commencement ceremony," said Johnson. "His example to our students reminds us that concern and service are the true steps to the top of one's profession. We would hope that the people of Quincy join with us to celebrate our graduates and our distinguished speaker."

Gen. Sullivan will be greeted with a 19-gun salute and four ruffles as he is entitled to by virtue of his office. The college plans to invite special guests including representatives from the armed forces of the United States stationed in Massachusetts, the National Guard and the Ancient and Honorable Field Artillery of which Johnson is a member.

According to Registrar Joanna Hill, this promises to be Quincy College's largest graduating class to date with over 500 graduates.

License Board Rejects Pizza, Sub Shop

By STEVE KAVANAGH

A proposed pizza and sub shop on Adams Street has been rejected despite claims that the building will be boarded up otherwise.

The License Board voted 5-0 to deny a request for a Common Victualer license to John Tassiopoulos for T.J.'s Pizza & Sub Shop, 646 Adams St., across from the Dairy Freeze.

City Councillors Tom Fabrizio of Ward 4 and Larry Chretien of Ward 3 spoke against the sub shop citing opposition by neighbors, traffic in the area and other concerns.

The owner of the property, Antonio Parlavecchio, told the license board he has been working for three years to find a suitable tenant for the building. He said the empty storefront is putting a financial burden on him.

"Do you want the bank to take it over and board it up?" he asked the License Board. "No one wants to open a business in 1992 with the economy the way it is," Parlavecchio said. He added he was "lucky" to find a businessman like Tassiopoulos, who runs the Canton House of Pizza in Canton and has over 20 years experience.

"Let it happen. If there are complaints--shut him down," Parlavecchio said.

Board members and Chretien argued that there are already many food establishments in the area which cause litter and traffic problems.

Attorney for the applicants Frank Marinelli argued that the sub shop would have minimal traffic impact, drawing customers from the neighborhood and existing traffic.

Chretien told the board that Parlavecchio had been before the board in the past and had been told that a fast-food restaurant was against the wishes of the neighborhood.

"Adams Street is choked with traffic. There are already a number of establishments of that type there. When Mayor Sheets was Ward 4 Councillor we held neighborhood meetings and it was made clear that this type of proposal was not acceptable," Chretien said.

"There is already a litter problem in the neighborhood," Fabrizio said. "I have received some calls in favor of it (sub shop) but the majority have been against it."

"It would be nice to fill the building but it's not the place to have a takeout," said nearby resident Norma Rodberg of 32 Campbell St. She said the area is already saturated with places which contribute to congestion and other problems including 7-11, Burger King, Dairy Freeze, Villa Rosa, Atlas Liquors, Curtis Farms, The Hollow, The Common Market, Darcy's Pub and others.

Rodberg also said she feared that this type of establishment would attract gangs of youths. "I'm afraid to go out at night," she said.

Marinelli told the board that Parlavecchio has looked for other types of tenants. In the past three years a florist and an insurance agency have gone out of business at the sight.

"The only calls I get now are for Chinese restaurants and sandwich shops," Parlavecchio said.

Ward 6 Democrats To Caucus Feb. 29

Registered Democrats in Ward 6 will hold a caucus Saturday, Feb. 29 at 2 p.m. at the Atlantic Neighborhood Center, Hunt St., North Quincy, to elect delegates to the 1992 Massachusetts Democratic Convention.

Ward 6 will elect 11 delegates and four alternates, equally divided between men and women, to send to the convention. The apportioned number of delegates has been allocated on the basis of a formula giving equal weight to the Democratic Party registration and the average vote for Democratic candidates in the last general elections for governor and president for which figures were available at the time delegate tabulations were prepared.

Marcia McCarthy, chairperson of the Ward 6 Quincy Committee, will call the caucus. The caucus is open to all registered Democrats, persons ineligible to register and media representatives. The only persons eligible to participate in any portion of the caucus are those who are registered Democrats in Ward 6 as of Dec. 31, 1991. There will be no absentee or proxy voting.

Candidates for delegates and alternates must also be present, voting and give his or her written consent to be nominated and that nomination must be seconded by two persons present at the local caucus.

All ballots will be written and secret. Those candidates receiving the greatest number of votes on the first ballot will be elected.

Each candidate will be allowed to make a two-minute speech and to distribute on his/her behalf one sheet of paper listing qualifications and ideas.

Slate making is allowed, but no special preference shall be given to slates. There is no quorum requirement for the caucus.

There will be no admission or expense charge at the caucus, although donations may be solicited.

Discrimination on the basis of race, sex, age, color, creed, national origin, religion, ethnic identity, philosophical persuasion or economic status in the conduct of the caucus is strictly prohibited.

Challenges to the delegate selection process can be filed in writing with the Compliance Review Commission, c/o The Massachusetts Democratic Party, 45 Bromfield St., Boston, MA 02108 no later than March 2.

February Vacation Gym Schedule

Recreation Director Barry Welch announces the Quincy Recreation Department will supervise nine local neighborhood gymnasiums on an expanded schedule during the upcoming school vacation period.

Activities are schedules at various times and all programs are coed for boys and girls age eight through high school. The basic schedule is fro 9 to 10:30 a.m. for elementary age; 10:30 to 11:45 a.m. for middle school and 11:45 a.m. to 1 p.m. for high school age. Depending on enrollment variations may occur at some locations.

The program is free and participants are requested to wear sneakers at all locations. The program includes such activities as floor hockey, gym games, and basketball.

The schedule for each location is:

Atherton Hough, Wednesday, Feb. 19 and Friday, Feb. 21.

Atlantic Middle, Tuesday, Feb. 18, Wednesday, Feb. 19, Thursday, Feb. 20 and Friday, Feb. 21.

Merrymount, Tuesday, Feb. 18 and Thursday, Feb. 20.

Montclair, Tuesday, Feb. 18 and Thursday, Feb. 20.

Point, Tuesday, Feb. 18, Wednesday, Feb. 19, Thursday, Feb. 20 and Friday, Feb. 21.

Snug Harbor, Tuesday, Feb. 18 Wednesday, Feb. 19, Thursday, Feb. 20 and Friday, Feb. 21.

Squantum, Wednesday, Feb. 19 and Friday, Feb. 21.

Wollaston, Wednesday, Feb. 19 and Friday, Feb. 21.

The Beechwood Knoll Community Life Center gymnasium will be supervised Wednesday, Feb. 19 from 1 to 4 p.m. and Thursday, Feb. 20, from noon to 3 p.m.

The regular schedule of programs will also be held on Saturday, Feb. 15 and Feb. 22.

For more information call the Quincy Recreation Department at 376-1394.

Braintree Sons Of Italy Ladies Lodge Donates Clothing To Quincy CP Center

The Braintree Ladies Lodge of the Sons of Italy recently donated hundreds of articles of clothing including hand knit hats, mittens and sweaters to the children at the Children's Developmental Disabilities Center in Quincy.

"Many of these children come from iow income homes and could use additional hats and mittens," said Ann Connor, clinical director of the center.

The Children's Developmental Disabilities Center of Cerebral Palsy of the South Shore services children from two months to six years who live in the South Shore and Greater Boston area and can benefit from a therapeutic based and educational program.

For more information about Cerebral Palsy and its programs, call 479-7443.

Expert Dry Cleaning
TEL 328-1700
FASHION QUALITY CLEANERS
LAUNDRY - DRY CLEANING - ALTERATIONS - STORAGE
WEDDING GOWNS A SPECIALTY
PETER LIO Owner
67 BILLINGS RD. NO. QUINCY, MASS.

Save Gas and Money
Shop Locally

SAME DAY SLIDES
(E-6 PROCESS)
only at
Photo Quick of Quincy
1363 Hancock St.
Quincy Center
472-7131

BROPHY TAXI
of MILTON
Serving the area with
Clean Cabs and Milton's
LOWER FARES
Wait a Little
SAVE a Lot
698-0340

Mayor's Planning Partnership Order Before Council Feb.18

By ROBERT BOSWORTH

Mayor James Sheets said Tuesday he will ask City Solicitor Stephen McGrath to send an order calling for the creation of a public-private planning partnership to the City Council for its next meeting, Tuesday, Feb. 18.

The mayor considers the planning partnership as the driving force of his downtown revitalization project. He expects the council will address the order, hold a hearing on it and then pass it within a month.

The order would then need approval by the state legislature before it could be enacted.. Sheets hopes the partnership is in place by May. At that time, the partnership would meet and establish by-laws.

According to the mayor, the partnership would consist of a development corporation of 30 to 35 members, of which 10 would form a board of directors. The board, Sheets says, would "meet on a needs basis and make sure projects move forward."

The partnership would also include a full-time executive director of planning and an administrative assistant who would work on Quincy Center, Wollaston and North Quincy revitalization projects.

Besides the mayor, other public officials who would serve on the partnership are the planning director and president of the city council. Sheets said the chairman of the council's Downtown Economic and Development Committee may also sit on the partnership. The current chairman is Councillor Tim Cahill.

In addition, there would be a financial advisory council comprised of seven elected partnership members. "They would have a basic financial interest, like bankers and trade unions and other groups with lending capabilities," Sheets said.

Through membership fees and community development block grant money, the partnership would fund programs for improving store facades, make no-interest loans available to small business and market vacant retail spaces.

Sheets hopes the partnership could start with a budget of approximately $450,000 its first year. Of that amount, $150,000 would be paid by membership fees and another $300,000 by CDBG, a federal grant which requires City Council approval for appropriation.

"It would be up to the partnership to determine how to invest that money," the mayor said.

Together, the partnership would work on creating a comprehensive development plan for the downtown, Sheets added.

The mayor said he is anxious to get the partnership in place.

"I'm very anxious to get an executive director of planning on board to market the retail area.

I'm hopeful by May we'll be on our way."

'CLASSMATES TODAY, NEIGHBORS TOMORROW' Breakfast was recently held at Temple Beth Israel by the Jewish War Veterans Post 193 to honor four local high school students for their outstanding efforts for helping their community and for their academic achievements. From left, Commander Dr. Bertram Schaffer, Kimberly Robinson, Weymouth High; Jennifer White, North Quincy High; Suzanne Daly, Hull High; Marianne McSweeney, Quincy High; Harvey Soloman, program chairman; and Jim Goldberg, senior vice commander, State JWV.

(Quincy Sun photo by Tom Gorman)

In Third Norfolk District

Miller Takes Out Papers For State Representative

By ROBERT BOSWORTH

George Miller, who made an impressive yet unsuccessful political debut in the city election last fall, is eyeing a run for state representative in the Third Norfolk District.

Miller, who came in fifth in last fall's city council at-large race, took out nominating papers for the state rep seat Tuesday afternoon, the first day papers became available for this fall's state election.

GEORGE MILLER

An attorney who lives at 120 Sumner St., Quincy Point, Miller said he will challenge State Rep. Ronald Mariano in the fall.

He said he took out papers early to get a quick start on his campaigning.

"This time, I'll have plenty of time to work. I don't want to waste time," Miller said in a brief interview at City Hall Tuesday afternoon shortly after taking papers out. After campaigning for councillor-at-large for only three months and coming up short, he said he realizes more time is needed for a run at state rep, especially since the

(Cont'd on Page 9)

Braintree Cabs At S. Quincy T Station Raises Complaints

License Board Chairman John Gillis said he will send a letter to MBTA Police concerning Braintree taxi cabs at the Quincy Adams MBTA Station.

Gillis is responding to a complaint that cabs licensed in Braintree are waiting for fares at the station, taking business away from Quincy cabs. Cabs are allowed to pick up customers in other towns if they are called but may not solicit walk-up business.

Quincy Police Chief Francis Mullen said his department does not have jurisdiction at the MBTA stations and recommended that Gillis contact MBTA Police.

Save Gas and Money
Shop Locally

Always Buying
New & Old
TAJ
COIN,
STAMPS
and
SPORTS CARDS
9 Maple St.,
Quincy, MA 02169
479-1652
Complete Line of Supplies

GRANITE LOCK CO
SERVICE MOBILE
AUTO-HOME-BUSINESS
• DEADBOLTS INSTALLED
• LOCKS REKEYED
• DOOR CLOSERS
• PANIC HARDWARE
• AUTO KEYS FITTED
VISIT OUR SHOWROOM
755 SO. ARTERY, QUINCY
472-2177

Enlarged to show detail ©J & S Ferrara Co., Inc.
Give Her a Kiss For Valentine's Day
This beautifully crafted sterling silver kiss by J & C Ferrara is a perfect gift for any occasion when you want to show affection. And, how about wrapping it with a package of real Hershey's Milk Chocolate Kisses to satisfy her sweet tooth. Then, the rest is up to you -- a kiss or two of your own wouldn't be bad.
Kiss in Sterling Silver ...$19.95
Also available in 14K Gold and 18K Gold
Exclusively licensed Trademark of Hershey Foods Corp. J & C Ferrara Co., Inc. Licensee
LeColson's Jewelry
730 Hancock Street
Quincy, MA 02170

WOLLASTON REDEMPTION CENTER
9 Brook Street, Quincy, MA
(off Newport Ave/Across from Wollaston T)
Now Reopen
Your One Stop Bottle Drop for Major Brands of Soda and Beer
472-6297
Tues.-Fri. 9:30-5:00 Saturday 8:00-2:00

Blackwood Pharmacy
471-3300
Very Personalized Service by Bonnie Seely, and her Staff
FREE DELIVERY Quincy and Milton
BONNIE SEELY BS-RPh
30% OFF All Russell Stover Candies

	Reg.	Now!
1 Lb Foil Heart	6.95	4.87
1 Lb Box	5.25	3.68
2 Lb Box	10.25	7.18
5 1/2 oz. Foil Heart	2.75	1.93

Blackwood Pharmacy
Hours: Open Daily 9-8
Saturday 9-6
Sunday 8:30-2
663 Hancock St.
Quincy
471-3300

OPINION

The Quincy Sun

USPS 453-060
Published weekly on Thursday by
The Quincy Sun Publishing Co., Inc
1372 Hancock St., Quincy, Mass 02169

Henry W. Bosworth Jr., Publisher
Robert H. Bosworth, Editor

30¢ per copy. $12.00 per year by mail in Quincy
$14.00 per year by mail outside Quincy. $17.00 out of state

Telephone 471-3100 471-3101 471-3102
Second class postage paid at Boston, Mass

Postmaster: Send address change to
The Quincy Sun, 1372 Hancock St., Quincy, Mass 02169

The Quincy Sun assumes no financial responsibility for typographical errors in advertisements but will reprint that part of an advertisement in which the typographical error occurs

Sunbeams

By Henry Bosworth

It Might Have Been Hancock

Quincy this year is marking — rather quietly — its 200th anniversary as a separate community.

Or, if you wish, the 200th anniversary of its independence from Braintree.

And, did you know that if some folks had had their way back then, you'd be living today in the city of Hancock instead of Quincy?

Quincy, like George Washington, was born on Feb. 22. But not the same year.

On Feb. 22, 1792 the General Court of Massachusetts passed an act incorporating the North Precinct of Old Braintree as the separate town of Quincy.

The act also separated an area known as Squantum and the Farms from Dorchester and made them part of the new town of Quincy.

Residents in the North Precinct wanted to break away from Old Braintree because the Middle and South Precincts outnumbered them and outvoted them. North Precinct residents believed that the Middle and South Precincts were ganging up on them so they wanted to break away and do their own thing as a separate town.

There were some people in the new town who wanted it named after native son John Hancock instead of Boston born Col. John Quincy.

HANCOCK

Colonel Quincy, the maternal grandfather of Abigail Smith who became the wife of President John Adams and the mother of President John Quincy Adams, had represented Old Braintree in the General Court.

John Hancock, who was born in the North Precinct of Old Braintree, was governor of Massachusetts when the General Court passed the act incorporating the new town of Quincy. He signed the act the following day — apparently feeling the name Quincy was more appropriate for the town than his own name.

But at the first town meeting of the new town in May, a petition was presented to change the name of Quincy to Hancock in honor of the patriot.

That move was finally defeated after a stormy verbal battle on the town meeting floor.

Opponents argued that Hancock was still alive and that the honor should go to a distinguished but deceased person.

Colonel Quincy met those requirements. He was both distinguished — and deceased.

He had represented Old Braintree in the General Court from 1717 to 1741 — 12 of those years as Speaker of the House. He died July 13, 1767 at age 77 — two days after John Quincy Adams was born.

But a lot of people today still think Quincy was named for the sixth president.

At the time of its incorporation, the town of Quincy had a population of 900 and less than 200 families.

Today the city of Quincy has a population of over 88,000; according to the latest state census.

Quincy was incorporated as a city June 11, 1888 and began functioning as a city in January, 1889.

Quincy celebrated its centennial as a city with numerous events in 1988 and 1989 but is observing its bicentennial as a community in a much lower key.

The latter may reflect today's hard economic times.

There are 18 other Quincy's in the United States. Most of them pronounce it Quin-cee.

We pronounce it Quin-zee.

Why?

Very simple.

William C. Edwards, late Quincy historian, spent a good part of his life-time explaining the pronunciation to tourists.

We pronounce it Quin-zee, he said, because that's the way the Quincy family pronounced it.

The 18 other Quincys who were named after John Quincy Adams apparently thought John Quincy pronounced it Quin-cee.

Native American Awareness Celebration Here March 7

A celebration of Native American Awareness Day - Spring Moon Pow-Wow, will be held Saturday, March 7, from 11 a.m. to 5 p.m. at the National Guard Armory, Hancock Street and Furnace Brook Parkway.

The celebration, sponsored by the Massachusetts Center for Native American Awareness, will be highlighted by Native American drumming and singing, legends and storytelling, and Native Americans dancing in their traditional costumes. There will be Native American vendors selling their arts, crafts, food, jewelry, tapes, sweatshirts and more.

Slow Turtle, Supreme Medicine Man of the Wampanoag Nation will open the Circle for grand entry at noon. He will bless the Circle and offer thanksgiving to the Creator. The cultural program will then begin.

The public is invited. Cost is $3 adults; $1.50 children ages 6-12; $2 seniors and members; free for under age 5. For information call 884-4227.

Quincy Lions Club Donates $400 Toward Infants Eye Operations

The Quincy Lions Club recently donated $400 to help defray the cost of eye operations for two very young Czechoslovakian children who were flown here from Europe to have the operations performed.

The children were staying in Quincy prior to the operation and have since returned to Czechoslovakia.

Eye research and programs for the visually impaired are the special charity of the Lions Club.

NEWSCARRIERS WANTED
Here's a chance to earn extra money by building a Quincy Sun home delivery route.
Telephone: 471-3100.

Ayers To Hold Community Meeting

A community meeting will be held Thursday, Feb. 20 at 7:30 p.m. in the Council Chambers at City Hall regarding the widening and improvement of the intersection at East Squantum St. and Quincy Shore Drive.

The traffic study observation was done in October, during the morning and evening peak hours. Three plans were submitted and reviewed by the Engineering, Planning and Traffic Departments in Quincy and the Metropolitan District Commission.

Ward 6 Councillor Bruce Ayers and State Rep. Michael Morrissey, along with the traffic engineers, will make a presentation on the future plans of the intersection.

Ayers encourages all residents to attend the meeting and to voice their opinions and concerns.

"This is a highly traveled roadway and it is my hope to make it as safe as possible and to ease the traffic flow," said Ayers. "I encourage residents to attend the meeting and let their voices be heard."

Medically Speaking

by Michael M. Bakerman, M.D., F.A.C.C.

PROMISING TREATMENT FOR SKIN CANCER

A new treatment involving ultraviolet light may offer victims of one type of skin cancer an alternative to the harrowing side effects of traditional chemotherapy. Blood samples taken from patients with cutaneous T-cell lymphoma, a sometimes fatal form of skin cancer, are exposed to ultraviolet light and then returned to the body. This apparently triggers an immune response that stops malignant cells from spreading to other parts of the body. The treatment may relieve the symptoms of the disease, which include, red, scaly rashes that often turn into mushroom-like lesions. Known as photopheresis, this new method may improve survival odds.

P.S. About 1,000 Americans annually are affected by the above-mentioned skin cancer.

Today doctors are developing many new treatments for cancer. If you would like to learn more, call COMPREHENSIVE CARDIAC CARE at 472-2550. We are dedicated to the compassionate and caring practice of medicine. Office hours are by appointment at 101 Adams St., Suite 24, in Quincy. I am affiliated with Quincy Hospital and South Shore Hospitals.

GOP City Committee Candidates Forum March 5

The Quincy Republican City Committee will hold a candidates forum Thursday, March 5 from 7 to 9 p.m. at United First Parish Church, 1306 Hancock St., Quincy Square.

Candidates running for Republican State committee man and woman will speak. They are: Charles Debreczeni, Tom Hamill, Frank McCauley, Kathleen Crumpelman, and Kathryn Roberts.

Republicans and Independents are invited to attend and bring their friends.

Lincoln-Hancock Third Graders Raise $376 For Third World Students

Third graders at Lincoln-Hancock Community School recently sponsored a bake sale, raising $376 to send to their pen pals in developing countries.

A new component in their social service curriculum is a teaching unit entitled "See Me Share My World," an interdisciplinary approach incorporating art, social science and language arts. The unit focuses on artwork and photographs of children from several developing countries, and provides activities to heighten global awareness and cultural understanding.

As members of the "World Citizen Program," the third graders became sponsors of and pen pals with children from Latin America, Africa and Asia. They met with Jaya Sarkar, Global Education coordinator for PLAN International in Rhode Island, to discuss various community projects which they can allocate their $375.

The children will vote on which projects they think will make life better for their new friends.

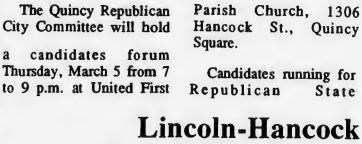

James Madison was the puniest of American Presidents: at five feet, four inches tall and weighing just 100 pounds, he was dwarfed even by his wife Dolly.

Mariano Urges Deletion Of MDC Debt Prepayment

In a letter to both the House and Senate Ways and Means Committees' chairmen, State Rep. Ronald Mariano (D-Quincy/Weymouth) urged the deletion of the prepayment of the MDC debt by the MWRA from their FY 93 budget.

Gov. William Weld had included the prepayment of $120 million of debt from the MDC in his FY 93 budget.

"The prepayment of this debt means that the MWRA will have to bond this money at a cost to ratepayers of about 200 million dollars. The MWRA ratepayers will receive absolutely no benefit for spending an additional $200 million," Mariano said.

"This is just another example of the governor trying to balance his budget on the backs of the MWRA ratepayers. The new MWRA budget calls for an average increase in rates of about 36 percent for FY 93. Residents of Quincy and Weymouth cannot afford to pay for the services they currently use, how can they be expected to fund the debt of the MDC," he said.

Mariano vowed to fight to keep this prepayment out of both the House and Senate budgets and to fight other attempts by the governor to pass costs on to the ratepayers of the MWRA.

Quincy's Yesterdays

Bill To Change City Council Gets House Approval

Feb. 12-18 1956 38 Years Ago

The State Legislature approved a bill filed by Rep. Clifton H. Baker (R-Quincy) that would change the makeup of the new Plan A City Council to six members from wards and three elected at-large.

The bill, which would place the matter before the city's voters on the November state ballot, was opposed by Rep. Carter Lee (R-Quincy), who objected to any major change in the charter.

"I opposed a bill that attempted to change the new charter by setting up an assistant mayor on exactly the same grounds," he said. "It might be a good thing but it was not what the people voted for."

COMPTROLLER BILL DIES

The State Senate killed a bill, which carried the unanimous endorsement of the City Council, to combine the posts of city auditor and director of finance into the single office of comptroller.

Opposition to the legislation was led by Sen. Charles W. Hedges (R-Quincy), who said he could find no support for it among the people of Quincy.

"It's too bad," said Mayor Amelio Della Chiesa. "Under the present setup, the city auditor and director of finance have to serve two masters, the City Council which appoints the auditor and the city manager who appoints the director of finance."

HOSPITAL LOSING MONEY

Director Dr. Joseph P. Leone told a Lions Club luncheon that City Hospital was losing $4 a day on each patient and experienced a deficit of $343,000 in 1955.

But, he added, as hospitals go, Quincy is not in bad shape at all.

GOD VS. COMMUNISM

"God's Underground" is at work in the Soviet Union to smash communism, the Rev. Oswald A. Blumit of Wollaston told the For America Forum, sponsored by the Friends of Sen. McCarthy, Inc.

QUINCY-ISMS

The FBI searched a house on Kendall St., North Quincy, on a tip that a missing suspect in the $1,219,000 Brink's robbery, was hiding there ... Gertrude M. McGill, personnel director of Quincy since 1051, resigned to become personnel consultant for the Girl Scouts of America ... A 1950 DeSoto was on sale for $650 at President Chevrolet, 338 Washington St. on 540 Southern Artery ... The search was on in Quincy Point for "Billie," a parakeet owned by Mrs. Julia Cain, 28 Baxter St., which left home on the shoulder of a visitor who did not know it was there ... Mrs. William P. Mullin was elected president of the Pocahontas Club of Squantum ... Jim Fleming scored 27 points to lead the Koch Club to a 93-70 victory over the North Quincy Independents ... Hamburger was 19 cents a pound and cube steaks 39 cents a pound at Salorio's Meatland, 371 Granite St ... The State Department of Public Health announced that Quincy school children who received Salk polio vaccine in the 1954 field tests are eligible for booster shots this year ... Construction work was started on a new Wollaston Yacht Clubhouse to replace the one that burned eight years ago ... Gary Cooper was starring in "The Court Martial of Bill Mitchell" at the Wollaston Theater ... Richard A. Crawford, 16, of 56 French St., Norfolk Downs, won an expert riflemen medal, the second highest junior award from the National Rifle Association ... The City Council's Ordinance Committee approved the first taxi fare increase in 16 years, 40 cents for the first 3/4 of a mile and 10 cents for each 1/2 mile thereafter ... Kenneth P. Fallon, Jr., was elected chairman of the Quincy Recreation Commission, succeeding J. Ernest Collins ... City Manager Donald H. Blatt placed $3,000 in the budget for the part-time post of city historian ... Grahn's new bakery and food shop opened at 644 Adams St ... John Rhodophele's record 28 points led Point to the Junior High School League title with a 65-36 victory over Central ... The City Council's Finance Committee approved $25,000 for architects' plans for the new Atlantic Junior High School ... Former commissioner Dr. Richard M. Ash and an unidentified out-of-town physician were in the running for appointment as commissioner of public health.

Readers Forum

We're Minding The Store, Too

Editor, The Quincy Sun:

This is an open letter to business owners on the South Shore:

We've all learned a big lesson these past couple of years. *The store doesn't take care of itself.*

Of course you have competent employees thoroughly dedicated to doing a good job. Yet, you know that your business may very well be headed for trouble if you dared assume that it could "run by itself." We all know better than to take such a chance.

This is why you're at your desk early in the morning, well into the evening and on weekends. If any of us want to be in business tomorrow, we'd better be on the job today!

This is why belonging to the South Shore Chamber of Commerce is so important to your and your business. That's right--*Chamber membership is a key to your business success.*

While you're doing your job--*we're minding the store.* While you're focusing your attention on doing business, we're hard at work making sure the state legislature doesn't make it more difficult for you to be in business.

While you're running your operation, we're busy getting a better transportation system so more customers can get to your door.

While you're out making sales, we're meeting with the mayor, the board of selectmen, and members of the City Council to protect your interests.

While you're busy in your shop, we're eliminating governmental red tape and fighting proposed laws that can hurt your profits.

Of course you're busy minding the store. That's your job. And that's why the South Shore Chamber is in business. We're minding the store, too--for you.

At the South Shore Chamber, we're working to make sure *your* store will still be open tomorrow.

Ronald E. Zooleck,
Executive Vice President
South Shore Chamber of Commerce

'Winnie The Welder Day' Important Event In 1991

Editor, The Quincy Sun:

Reading the story on the "1991 in Review," Dec. 31 issue, an important event was not mentioned, a salute to the female shipbuilders during World War II at the Fore River and Hingham Shipyards, "Winnie the Welder Day" held on March 12, 1991 in the Council Chambers in the Quincy City Hall. It was a history in memory of the shipbuilding in Quincy and Hingham Shipyards, attended by our Mayor, Mr. Sheets, city officials, school committee and other prominent people and former employees from Fore River and the Hingham Shipyards.

Certificates of recognition was awarded for their service to all that accounted in the research.

The success of the event has to be credited to teacher Ron Adams of Broad Meadows Middle School, who triggered the event and the seventh grade students for their extensive research.

Alfred Benedetti
Member of the Fore River Long Service Club

Says Pat Buchanan Is More Than A Columnist

Editor, The Quincy Sun:

Last week one of your readers sought fit to 'caterwaul' our political situation especially using the term to belittle Pat Buchanan. I presume it's Pat because he refers to the candidate as a columnist. Pat is more than that--a columnist.

Anyone who has read his book "Right from the Beginning" or watched or listened to him on "Crossfire" or the "McLaughlin Group" knows he is not a caterwauler--that he is right to the point and calls a spade a spade. There is no dilly dallying. This is it!! Cost what it may. As an example--two weeks ago the Boston Herald ran a luncheon at the Park Plaza honoring Pat. In a questionnaire Pat was asked about abortion. His answer was: "I'll be brief. I am a Roman Catholic. I am pro-life all the way." Period! No ducking the issue with, "Personally, I'm against abortion but . . ." It's issues like this that separates this man from the boys. And Pat is a man!

I assure our reader that his "prayer" will be answered as he says--"Still there stands our incandescent dreams of government by someone touched by greatness; and we can hope that there will surface soon some *faintly flawed* (my emphasis) but capable individual who, next November, will provide a catalyst to return our nation to remembered glory"--the answer is Pat Buchanan.

Rev. JOHN J. McMAHON
Boston

A 'Thank You' From The American Red Cross

Editor, The Quincy Sun:

The American Red Cross-South Area would like to extend a loud and clear "Thank You" to all who gave in contributions, time and handiwork for the 1991 Holiday Assistance Program. Without people like you, we would never accomplish our goal in serving the community.

The holidays were brightened for over 620 youngsters in Head Start, homeless shelters, and crisis centers, as well as our American Red Cross food clients who received filled Christmas stockings, toys, or knitted goods. Recent disaster victims, already being aided by the American Red Cross, also received filled Christmas stockings.

Your heartwarming response and continued support of programs sponsored by the American Red Cross enables us to better serve your community--the South Shore area. This was an especially difficult year for many but because of the wonderful response from the public, we were able to accomplish our goal.

We wish you all a most Happy and Peaceful 1992.

Jacqueline Gardner
American Red Cross
South Area

A SIMPLE WILL

Don't leave without one!

If you do, the **state** will make one for you. If you have no relatives who qualify under the law to inherit your property, it will go to the State of Massachusetts.

Lurking beneath many people's failure to make a **will** is a superstitious fear that thinking about or doing something about a will will hasten death. This fear is plainly irrational, but is often the major cause of people's putting off writing their will.

If you are waiting or you are procrastinating about preparing a comprehensive estate plan, you should be sure to at least have a **simple will**.

Most people do not plan to fail; they just fail to plan...

DOC-U-PREP OF NEW ENGLAND, INC.

15 Chauncy Street • South Weymouth, MA 02190 • (617) 337-6194

SELF FILING
LEGAL DOCUMENTS SERVICE
We are not Lawyers, and do not give Legal Advice

Quincy Hospital Assessing Need For Cancer Support Group

Quincy Hospital is assessing the need for establishing a Cancer Support Group in the hospital.

The group will be led by Jane Mudge, RNC, a staff nurse in the Outpatient Department who has been specifically trained by the American Cancer Society.

The group offers family and friends of cancer patients the opportunity to talk with others going through a similar experience, receive medical information and educational materials about cancer.

Mudge said "The Cancer Support Group will give family and friends of diagnosed cancer patients the opportunity to handle the disease better through educational and medical resources and speaking with others in the support group."

Those wishing to participate in the needs assessment for a cancer support group are asked to call Quincy Hospital at 773-6100, ext. 3009 or 4016.

DAFFODIL DAYS ARE COMING--Ann Cooney, co-chairman Pauline Sweeney, and Eileen Cooney, all of Quincy, prepare order forms for the American Cancer Society's annual Daffodil Days fundraiser. The popular event will be held in March. Over 120,000 of the bright, yellow flowers are expected to be bought in nine South Shore towns this year.

43 Students On Honor Roll At St. Mary School

St. Mary School, West Quincy, lists 43 students on its honor roll.

They are:

Grade 1

First Honors: Nicole Fabrizio, Matthew LaCorte, Joseph Scribi, Jessica Sheahan.

Second Honors: Stacey Andrew, Courtney Peterson, Brian Rooney.

Grade 2

First Honors: Lisa Kelly, Elizabeth Kerfien.

Second Honors: Matthew Alleva, James Devlin, Francesca DiBona, Dennis McNiff.

Grade 3

High Honors: Laura Clarke, Jennifer Corner, Emma March, Joseph Moran.

First Honors: Nora Austin, Jillian Baker, Christine Kirby, Joseph Meehan, Jocelyn Moran.

Second Honors: Nicole Bandera, Eric Eleey, Michael Halloran, Conrad Leger, Rene Lumaghini, Kenny Mulstay.

Grade 4

Second Honors: Michael Carloni, Ryan Casey, Charles Clarke, James Constas, Paul Flynn, Jesse Winter.

Grade 5

High Honors: Kathryn Kelly, Eileen Mawn.

Second Honors: Sheila Halloran.

Grade 6

High Honors: Maryellen DiPietro, Colleen Gargan.

First Honors: Mary Poplasky.

Second Honors: Russell Corner, Peter Godfrey, Kathleen O'Donnell.

Cancer Unit Daffodil Days To Be Held March 24-25

The South Shore Unit of the American Cancer Society will stage its annual Daffodil Days March 24 and 25 to benefit the research, education and service programs to cancer patients throughout the area.

In 1991 sales of the daffodils (more than 120,000) in nine South Shore communities generated $54,000, making the South Shore Unit tops in the state.

"For the past two years, the South Shore has set state records for support of Daffodil Days and we know the people will keep up the good work this year," Pauline Sweeney said.

Sweeney, of Quincy, and her husband Dennis, are heading this year's effort. "It is a wonderful way to greet Spring with a flower of hope and help fight cancer."

Advance orders will be taken until March 10 and volunteers will deliver and sell them beginning March 24. Orders may be placed by calling Sweeney at 773-8226 or the South Shore Unit office at 341-4210.

A bouquet of 10 cost $4 and an attractive vase may be ordered for $6. A box of 500 blooms, a favorite of many business and professional offices, is $200.

The South Shore Unit of the Society aids cancer patients in Quincy, Braintree, Cohasset, Hingham, Hull, Milton, Norwell, Scituate and Weymouth.

More than $800,000 was raised state-wide last year.

Annual Mothers And Others Presidents' Day Auction

The Houghs Neck Congregational Church Mothers and Others Club, with the assistance of Boy Scout Troop 6, will hold its annual President's Day Auction Monday, Feb. 17.

The auction will be held at 6 p.m. at the church, 310 Manet Ave. Doors will be open for viewing at 5:30 p.m. Parking is available in the schoolyard across from the church.

Among the items to be auctioned are: Gift certificates from local businesses, collectibles such as Byer's Carolers and bone china cups and saucers, furniture, toys, glassware, a chandelier, and more. For more information call 479-5776.

Donations may be dropped off at the church between 9 a.m. and 1 p.m. the day of the auction. Those wishing to have their donations picked up may call 479-9086.

Pre-School, Kindergarten Open House At Beechwood

An open house this week at Beechwood Community Life Center, 225 Fenno St., provided parents of young children an opportunity to meet with teaching and administrative staff, view classrooms, and learn about the center's educational programming.

Barbara Bowery, director of the preschool, introduced parents and children to prospective teachers and classrooms.

"Beechwood has a PreSchool Learning Center, with both day care and part-day nursery school components, and is licensed by the office for children through the City of Quincy to serve children from 15 months through kindergarten," Bowery said. "Beechwood's kindergarten is fully-accredited and offers alternatives to families. Morning, afternoon, full-day, and after school offerings are available."

Parents Without Partners Seek New Members

An orientation meeting for those wishing to join Parents Without Partners will be held the second Sunday of each month at 8 p.m. at the Knights of Columbus Hall, 875 Washington St., Braintree.

The group offers many activities for single, divorced, separated or widowed parents including family activities, dances, discussion groups, sports, get-away week-ends, and more.

For information call 337-6766.

Sacred Heart School Registration Feb. 25

Sacred Heart School in North Quincy will hold registration for Kindergarten and Grade 1 Tuesday, Feb. 25 from 12:30 to 1:30 p.m. in the school cafeteria.

Bring the child, a copy of his or her birth certificate, immunization records, baptismal record if the child was not baptized at Sacred Heart, and a $10 non-refundable registration fee.

For more information, call the school office at 328-3830 between 9 a.m. and 2 p.m.

Quincy/Braintree AARP Feb. 16 Meeting Cancelled

The Quincy/Braintree weekend chapter of the AARP will meet Sunday, March 1 at the Quincy Emergency Management Agency in the Quincy Department of Public Works building at 55 Sea St.

Guest speaker will be Sharon Gamache, executive director of the "Learn Not To Burn" program of the National Fire Protection Association. Consultant Georgette Simon, AARP chapter organization specialist, will be in attendance.

Due to the weekend holiday, the Feb. 16 meeting has been cancelled. For more information call president Ernie Aristide at 472-6312.

All persons 50 and over are invited. Literature and refreshments will be served.

BRIDAL
D·I·R·E·C·T·O·R·Y

RECEPTION HALLS

STYLISH 120-SEATER DISCOVERED NEAR MARINA BAY. THOUGHT TO BE AMELIA'S.
The secret's out.
The function room at Amelia's has become one of Boston's most popular spots for weddings, showers, corporate meetings, and get-togethers of all kinds. We feature an extensive menu at affordable prices. We overlook Marina Bay and the Boston skyline. We'd like to make your next function really fly.
Please call 617-471-1453.
A·M·E·L·I·A·S
1005 Victory Rd., No. Quincy, MA

FLORISTS

Flowers by Helen
367 BILLINGS ROAD
WOLLASTON, MASSACHUSETTS 02170
Flowers For All Occasions
Specializing in Weddings
471-3772
Certified Wedding Consultants

Quint's Florists
761 So. Artery
Quincy
773-7620

PHOTOGRAPHER

Photography McIntire's Studio
679 Hancock Street, Quincy
(Wollaston)
479-6888

MUSIC

Bands too expensive?
DJs too boring?
I'm your answer!!!
Chuck Palmer
The Ultimate one man show
• Weddings • Functions •Clubs
Call 340-2107 4/30

JEWELRY

LeCOLSON Fine Jewelry
Quality and Integrity a Tradition
The Coletti Family Al - Dave - Mark
730 HANCOCK ST., WOLLASTON 02170 786-7942

WEDDING GOWNS

Redesigned Used Wedding Gowns
Custom Designed Veils
Silk Flowers
By Miss Rose Ann
617-335-5005

HAIR STYLING

RACHELLE FOX
HAIR CREATIONS
591 South St., Quincy
Call 479-9435
Wash & Cut $8.00
Perms $30.00
Walk Ins or Appointments 4/30

BAKERY

O'BRIEN'S BAKERIES
9 Beale Street
Wollaston
472-4027

NEWSCARRIERS WANTED
Here's a chance to earn extra money by building a Quincy Sun home delivery route.
Telephone: 471-3100

SOCIAL

Nanci Doherty Hospital Employee Of The Month

NANCI DOHERTY

Nanci Doherty of Quincy has been named Quincy Hospital Employee of the Month for January.

She has worked as a Nurse Technician in the Emergency Department for almost two years. She is a graduate of the University of Massachusetts, Amherst.

Doherty described her work as "high stress but, rewards are great. It's a wonderful environment, the caring of the staff makes all the difference. There's a really strong bond in the department among all of the people who work there."

Twenty-eight employees signed a letter in support of Doherty's nomination which said:

"Nanci gives her all in every situation. She is always willing to give a hand to anyone who needs it. Patients who encounter Nanci in the Emergency Room are reassured by her kind words and many anxious patients ease their minds by talking with her while being treated. On several occasions, patients have asked to see Nanci on subsequent visits to the Emergency Department and some have come back when feeling well, simply to thank her for her kind treatment."

Doherty is currently attending Quincy College part-time for an associates degree in nursing. She hopes to become a nurse practitioner and would like to serve in the Peace Corps.

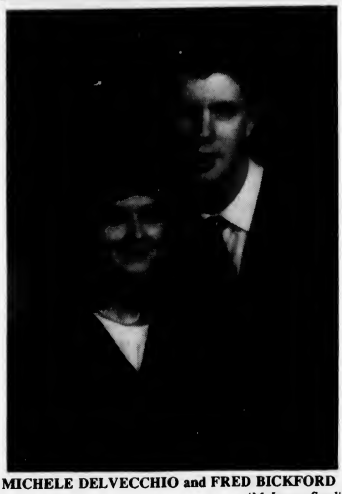

MICHELE DELVECCHIO and FRED BICKFORD
(McIntyre Studio)

Michele DelVecchio Engaged To Fred Bickford IV

Mr. and Mrs. Leo DelVecchio of Quincy announce the engagement of their daughter, Michele, to Fred Bickford IV, son of Mr. and Mrs. Fred Bickford of Braintree.

Miss DelVecchio is a graduate of Quincy High School and Northeastern University. She is employed as a physical therapist at South Shore Sports Therapy in Weymouth.

Mr. Bickford is a graduate of Braintree High School and Massasoit Community College. He is employed by Mack Boring & Parts Co. of Braintree.

A May wedding is planned.

Wollaston Garden Club To Meet Feb. 20

Nick Popovich of New England Wildlife will be the guest speaker at the monthly meeting of the Wollaston Garden Club, Thursday, Feb. 20 at noon at the Wollaston Congregational Church.

Popovich will present a program following a noon coffee hour. Floral arrangements will be by Mrs. Marion Berger and hostess is Mrs. Eleanor Shattuck.

Lauren Bina Northeastern Grad

Lauren Bina of Quincy recently graduated, cum laude, from Northeastern University.

Bina received a B.S. degree in nursing. She is a member of Sigma Theta Tau-Gamma Epsilon Chapter, the international honor society of nursing.

She previously earned a B.S. degree in management science from Bridgewater State College in 1987.

Bina is a staff nurse at Massachusetts General Hospital.

She is the daughter of Alfred and Celia Bina of Quincy.

Mr. Mrs. John Flaherty Parents Of A Daughter

Mr. and Mrs. John Flaherty of Braintree, formerly of Quincy, are the parents of a daughter, Siobhan Geraldine, born Jan. 27 at St. Margaret's Hospital, Boston. Mrs. Flaherty is the former Joanne Mahoney.

Grandparents are Mr. and Mrs. John Mahoney, Sr., of Quincy and Mrs. Mary Flaherty of Braintree.

Quincy Alliance To Hear Dr. Sheldon Bennett

The United Quincy Alliance of United First Parish Church will meet Wednesday, Feb. 19 at 1 p.m. in the parish hall for coffee and dessert.

Hostesses will be Mrs. Ripley Keating, treasurer, and Mrs. Thomas Wiggin, vice president.

Program speaker will be Dr. Sheldon W. Bennett, who will present slides and talk of the Northwest.

Ann McNally Named College Scholar At Middlebury

Ann McNally of Quincy has been named a College Scholar at Middlebury (Vt.) College for the Fall term.

This is the highest recognition of academic achievement at Middlebury. Students must have a grade point average of 3.5 or better with no grade lower than B- for the semester.

McNally is the daughter of Mr. and Mrs. Thomas McNally of Quincy.

Two Residents On Dean's List

Two Quincy residents have been named to the Dean's List at American International College in Springfield.

They are: Kevin Daly, 3 Montilio St., a sophomore; and Debra Panaro, 57 Phillips St., a junior.

Students who qualified for the Dean's List are full-time undergraduates with a grade point average of at least 3.0 out of a possible 4.0 points.

CoDA Meetings At St. John's

Co-Dependants Anonymous will meet at St. John's School, Rm. 3A, Phipps St., Tuesday at 8 p.m.

CoDA groups apply to the principles of the 12 steps and 12 traditions of AA and are composed of two or more individuals whose purpose in meeting is a desire for healthy relationships.

LOVE IS ... a perfect wedding at the Golden Lion Suite

Speak to Rita -- she's our rental agent specializing in complete wedding package plans and all other occasions. The Golden Lion Suite accomodates up to 300. The Venetian Room up to 140 guests. Give Rita a call for an appointment for your reservation. New brochures are available.
(Air Conditioned)

CALL
Quincy Sons of Italy Social Center
120 Quarry Street, Quincy, MA 02169
NEW NUMBER is 472-5900

37TH ANNUAL SOUTH SHORE AT QUINCY
ANTIQUES SHOW and SALE

SNACK BAR
Opens at
5 p.m. Saturday
11 a.m. Sun. -Mon.

FEBRUARY 1992		
SAT	SUN	MON
15	16	17
5 p.m. - 9	12 p.m. - 6	11 a.m. - 5

ALL ITEMS FOR SALE

MASONIC TEMPLE, 1170 Hancock Street, Quincy
Reduced Admission with this card 2 25 per person

PHILIP R. BALCOM
of Hingham, Manager
749-0138

Sponsor
WOLLASTON CHAPTER
No. 156, O. E. S.

Show Telephone
472-9638

MEASURABLE ADVERTISING!

Welcome Wagon
SPONSOR

Welcome Wagon directs prospective customers to your door with personalized, measurable advertising to:

- Engaged Couples
- New Parents
- Moving Families

We reach them in their homes, usually by request, when they're in a buying mood. We tell them all about your business. Interested? Call for more details.

Barbara Nawrot Mendez
479-2587

Welcome Wagon

Winfield
Gift Emporium
Yankee Candles
Lilliput Lane
Maud Humphrey
Pauline Dolls

Hours: Tues-Sat. 10:00 am-5:00 pm
Open Sunday 12-5 pm
Closed Mondays
853 Hancock St., Quincy 479-9784

Coming Sunday, February 16th
Children's Clothing Sale
11 am - 2 pm
at the
Knights of Columbus Hall
Hancock Street
North Quincy, MA
(across from The T Station)

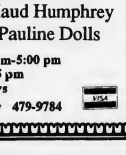

featuring:
Buster Brown, Ocean Pacific, Gerber
Boys and Girls Sizes
Newborn, Toddler - Up to Children's Size 10
New Spring & Summer '92 Fashions
All at 50% Off! Cash & Checks Only!

MONDAY SPECIAL
WASH • CUT • BLOWDRY
We Do Stenciling
HERS $20.00 Long hair slightly higher

TUES. & THURS.
BLOW CUT SPECIAL
HIS $13.00 Includes Shampoo

WEDNESDAY SPECIAL
PERM SPECIAL
UNIPERM $42.00 Long hair slightly higher Complete

GOLDWELL FOAM PERM $57.00 Complete slightly higher for longer hair

Nail Tipping and Overlay $60
Sculptured Nails $60
Pedicures $25
"Body and Facial Waxing Available"

All specials performed by one of Russell's staff
Russell Edward's
Hairplace One and Two
OPEN 9-5 DAILY AND WED & THURS EVENINGS
Corner Hancock, Chestnut Sts., 1 Maple St., Quincy 472-1060

Feb. 23 At NQHS

'Voice Of The Turtle' To Open Multi-Cultural Festival

Beechwood Community Life Center, 225 Fenno St., Wollaston, has been identified as recipient for a Foundation for the Arts grant award.

The award was given for the upcoming Quincy MultiCultural Festival and will partially fund the festival's opening night Sunday, Feb. 23.

The opening program, "Voice of the Turtle," to be held at North Quincy High School Sunday, Feb. 23 at 3 p.m. will feature Jewish musical traditions.

"Voice of the Turtle" is a Cambridge-based, four person ensemble that specializes in Sephardic music. The Sephardim, Jews who had lived in Spain for 1,500 years, were expelled from that country in 1492. Travelling to safer harbors in the Ottoman Empire, North Africa and Eastern Europe, the Sephardim incorporated the sounds of their adopted homes into their music. The ensemble performs on ancient and modern instruments.

The 1992 MultiCultural Festival extends through March 14.

For more information call 471-5712 or 328-9200.

OLIVER!--St. Mary's School students recently presented the play Oliver. From l to r, Kerri Doherty, Russell Comer, William Fitzpatrick, Mike Baker, Dan DiPaolo, Marge Kolson, Mary Poplasky and (kneeling) Colleen Gargan as Oliver.
(Quincy Sun photo by Tom Gorman)

Eastern Star Antiques Show, Feb. 15-17

The 37th annual South Shore at Quincy Antiques Show will be held Feb. 15-17 at the Masonic Temple, 1170 Hancock St.

The show, sponsored by the Wollaston Chapter #156, Order of the Eastern Star, will be open Saturday from 5-9 p.m.; Sunday from noon to 6 p.m.; and Monday from 11 a.m. to 5 p.m.

The show is the oldest in continuous operation in Northern New England and features antique furniture, accessories and art. Several new dealers have been added and will display about $350,000 worth of antique furniture, china, accessories, dolls and jewelry.

Admission is $2.50. The snack bar, featuring home-cooked food by the Ladies of the Star, opens one hour before the show each day.

QHS Girl's Basketball Game On QCTV Ch. 3

Quincy Community Television, the local programing channel for Continental Cablevision, will cover the Quincy High School girl's basketball game against Barnstable, an Old Colony League rival.

The game will be shown on QCTV Channel 3 Tuesday, Feb. 18 at 8:30 p.m. and Wednesday, Feb. 19 at 8:30 p.m.

Trumpet Recital At First Presbyterian Church

Steven Emery will present a trumpet recital Sunday, Feb. 23 at 6:30 p.m. at First Presbyterian Church, 270 Franklin St.

He will be accompanied by his wife, freelance pianist Deborah DeWolf Emery.

Music by Alexander Arutunian, Herbert L. Clark, and Igor Stravinsky, among others, will be featured in the program. This is the second of four concerts in the church's "Artist Series 1992."

Admission is free and child care is available. A reception with the musicians will follow in the church's fellowship hall. A free-will offering will be taken to further the concert series.

"Artist Series 1992" will also present a recital by BSO violinist Bonnie Bewick and Timothy Steele, piano, March 22. An evening of diverse composer and instrument combinations featuring three very talented couples and culminating with a world premier by bassist/composer Larry Wolf April 26.

For more information call 773-5575.

Heritage Programs At Beechwood Center

Elders in Quincy are celebrating the differences and similarities of their personal histories and family origins at Beechwood Community Life Center.

Each Friday throughout February and March, Elder Action is sponsoring Friday "Heritage" programs.

"The first program focused on Finland," said Mary Centola, Director of Elder Action at Beechwood. "Tyyne Williams, Emily Snell, and Miriam Dibble shared their Finnish heritage with us through personal stories, descriptions of life and travels, and a display of their personal memorabilia."

The programs, following the elder lunch each Friday, are free and open to all interested persons. Those interested in attending the lunch, however, should call for reservations by Wednesday morning each week. The Heritage Programs are scheduled to begin at 12:30 p.m.

This Friday "St. Valentine," a native of Italy, will visit Beechwood to tell various legends that surround his life. Upcoming programs scheduled include Canada Feb. 21 and China Feb. 28.

For more information call Mary Centola or Virginia Mitchell at 471-5712.

Suzanna Sifter Selected An Adjudicator For Jazz Festival

Pianist Suzanna Sifter, a Quincy resident and Berklee College of Music professor of ear training, has been selected as an adjudicator for the college's 24th annual High School Jazz Festival, to be held Saturday, Feb. 22 at the Hynes Veterans Memorial Auditorium, Boston.

The day-long festival, which attracts thousands of high school musicians and educators, will showcase 120 bands from throughout the Northeast vying for best band trophies, citation plaques and Berklee Tuition Scholarships amounting to $70,000.

Buccini's/Mister Sub
62-64 Billings Rd., No. Quincy 02171
328-9764
COMBO SPECIALS

Steak/Cheese	$3.80
Chicken Broiler	$4.30
Chicken Parmigiana	$4.35
Meat Ball	$3.55
Turkey Club	$3.90
Italian	$3.25
Tuna	$3.50

Includes: Small Sub or Syrian
Medium Size Fountain Drink
Small Size Boyd's Chips
Store Hours: Mon-Fri 10-10
• Sat. 10-8 • Sun 11-8

WOLLASTON THEATER
14 BEALE ST 773-4600
Held Over 2nd Week
Robert DeNiro-Nick Nolte
"CAPE FEAR" (R)
An Adult Thriller

Wed & Thurs	7:00 Only
Fri & Sat	6:55 & 9:20
Sun-Thurs	7:00 Only
Mon & Tues	Dollar Night

ALL SEATS $3.00

Cagney's
214 Washington Street • Quincy, MA • 847-3940
Formerly Brittany's
Recession Breakers
• Grilled Chicken Teriyaki over Rice $2.95
• American Chop Suey with Rolls $2.50
• Bowl of Soup & 1/2 Deli Sandwich $2.50
Monday-Friday 11-4
With This Coupon
other specials also available
$1.00 10" Cheese Pizza $1.00
$1.00 Basket of BBQ'd Wings $1.00
Served Every Sunday 12-9
(Take Out Excluded)
OUR HOURS ARE:
8:00 AM - 1:00 am MONDAYS-SATURDAYS
NOON - 1:00 am SUNDAYS
Full Menu Always Available

Entertainment CINEMAS
QUINCY FAIR MALL
2/13-2/19
HAND THAT ROCKS THE CRADLE-R 11:40 - 2:10 - 4:30 - 7:30 - 10:00
PRINCE OF TIDES-R 7:05 - 9:50
FATHER OF THE BRIDE-PG 11:45 - 2:05 - 4:30 - 7:30 - 9:50
HOOK-PG 12:10 - 3:15
SHINING THROUGH-R 12:10 - 3:10 - 7:00 - 9:50
FRIED GREEN TOMATOES-PG-13 12:15 - 3:15 - 7:10 - 9:50
FINAL ANALYSIS-R 12:10 - 3:05 - 7:05 - 9:45
THE GREAT MOUSE DETECTIVE-G 11:40 - 1:15 - 2:45 - 4:30 - 7:00 - 8:45
SNEAK PREVIEW RADIO FLYER SATURDAY 7:15
Bargain Matinees First Three Shows $3.75
773-5700

"Rockin' into the 90's"
D.J. STEVE KAVANAGH
Music for all Occasions
"Music for people who take their fun seriously!"
773-4936

Miller Takes Out Papers For State Representative

(Cont'd from Page 1)

district covers parts of Quincy and Weymouth.

Miller also said he took papers out early to get a jump on fundraising. To have a shot at unseating Mariano, he said he would need to raise at least $25,000.

In his bid for councillor-at-large, Miller finished fifth behind eventual winners Tim Cahill, Michael Cheney and Patricia Toland and the nearest challenger, former Mayor and Councillor Joseph LaRaia. Miller polled 5,422 votes while LaRaia had 6,850.

Miller said his campaigning style is better suited for a state rep race because there is only one incumbent. The councillor-at-large race featured three incumbents. With one incumbent, he said he'll try to "extract the issues."

"I think I can run a much better (state rep) race," he added.

Other candidates who may enter the Third Norfolk District state rep race are John "Jack" McGlone and Jack Carey, both of Weymouth.

McGlone lost to Mariano by 223 votes in the Democratic primary last September. Carey is a Weymouth selectman.

To appear on the ballot for state senator or state representative, candidates must take out nominating papers and return them with the signatures of at least 150 registered voters in the district which the candidate hopes to represent.

Deadline to submit papers is April 29. The state primary is Tuesday, Sept. 15 and the final election is Tuesday, Nov. 3.

QUINCY FIREFIGHTERS LOCAL 792 installed its new officers at a recent dinner held at the George F. Bryan VFW Post. New officers are, from left, John Barber, vice president; Hank Lynch, treasurer; Bob Perry, president; and Bill LaRaia, secretary.

(Quincy Sun photo by Tom Gorman)

Health Care Proxy, Home Fire Safety On Senior Beat Tonight

This month's edition of Senior Beat, Quincy Community Television's monthly senior affairs program, will premiere today (Thursday) at 7:30 p.m. on Channel 3.

Senior Beat is hosted by John Noonan, Quincy Council on Aging chairperson.

With President's Day observed this month, February's program features a visit to the Adams Library where a representative of the National Park Service talks about the former president, the library and more.

Senior Beat also looks into the new health care proxy law and how it effects seniors in Quincy. The provision is a simple legal document that allows a person to name someone they know and trust to make health care decisions for that person if, for any reason and at any time, the person becomes unable to make or communicate those decisions.

In addition, Sharon Gamache, a representative from the National Fire Protection Agency, talks about fire protection in the home.

This month's program will be replayed Friday, Feb. 14 at 9:30 a.m. and Monday, Feb. 17 at 1:30 p.m. on QCTV Ch. 3.

Lion's Club Establishes Wilfred Nolan Memorial Scholarship

The Quincy Lions Club has established a scholarship(s) of $1,000 in memory of Wilfred A. Nolan, a longtime Quincy educator.

The Scholarship Committee of the Lions Club will determine the recipients. Basic criteria are:

•A student with compassion and interest in fellow students and members of the Quincy community.

•An active participant in school and/or community affairs. Specific examples should be cited.

•Academic excellence. Junior and senior year extracts of marks should be submitted.

Any blind or sighted-impaired student(s) may be given special consideration.

In order to be considered, all data should be submitted by March 16 to George C. Smith, Jr., 16 Anderson Rd., Wollaston, MA 02170. Smith may be reached at 479-1445 to answer any questions.

Central School Assn. To Offer $200 Book Award

The Central Middle School Home and School Association will offer a $200 book award to a 1992 graduating senior who attended Central and is planning to continue his or her education.

Deadline is March 15. For an application call the school office at 984-8725.

Enlarged to show detail © J & C Ferrara Co., Inc.

HEARTS & DIAMONDS

Exquisite double hearts in 14 Karat Gold and sparkling diamonds Beautifully designed and crafted by J & C Ferrara

LeColson Jewelry

730 Hancock Street Quincy, MA 02170

AT SOUTH SHORE BUICK

NO SMALL PRINT!

SOUTH SHORE BUICK

Since 1903

MODEL	24 Mos.	36 Mos.	48 Mos.
1992 SKYLARK	2.9%	4.9%	6.9%
1992 CENTURY SEDAN	2.9%	4.9%	6.9%
1992 CENTURY WAGON	2.9%	4.9%	6.9%
1992 REGAL COUPE & SEDAN	2.9%	4.9%	6.9%
1992 LESABRE	2.9%	4.9%	6.9%
1992 RIVIERA	2.9%	4.9%	6.9%
1992 ROADMASTER WAGON	2.9%	4.9%	6.9%
1992 PARK AVE./ULTRA	2.9%	4.9%	6.9%

USED CARS

'89 LESABRE LTD SDN. Full pwr., 1 owner, gray #12-317 $9995

'87 BUICK REGAL Fully equipped, black. #12-308 $7700

'89 PARK AVE. Ft. pwr., 3800 V6, 1 owner. #11-276 $9800

'88 BUICK LESABRE LTD. Clean, exc. value! #1-5 $7995

'88 BUICK LESABRE Fully equipped, clean. #8178 $8595

'91 TOYOTA COROLLA 4 dr. sdn., auto., 1,115 mi. #1-1 $9350

'87 BUICK CENTURY Only 36,000 miles! #9-216 $6995

DOZENS OF OTHER SIMILAR USED CAR VALUES AVAILABLE.

WE SERVICE ALL G.M. CARS

Service Dept. Open Tues. & Thurs. Evening Until 8 PM - By Appointment Only

SOUTH SHORE BUICK

50 ADAMS ST., QUINCY

770-3300

M-TH 8-8 FRI 8-6 SAT 9-5

RELIGION

'The Foolishness Of God' Bethany Sermon Topic

"The Foolishness Of God" will be the sermon topic of the Rev. Roger Ketcham Ketcham Sunday at the 10 a.m. worship service at Bethany Congregational Church, Spear and Coddington Sts.

Family Sunday will be observed with children from the Church School in attendance for part of the service.

Scripture reader will be Amy Chenette. The Chancel Choir will sing under the direction of organist Gregory Flynn. Greeters will be members of the Friendship Team. A fellowship hour will be held in the Allen Parlor following the worship service.

Rev. Ketcham will conduct the weekly Bible study in Room 3 of the parish house Sunday at 8:30 a.m.

The Finance Committee will hold a budget meeting open to all church members at 11:30 a.m. in the chapel. The meeting is to serve as a preparation for action on the budget to be voted at the annual church meeting Sunday, March 1 following the regular morning worship service.

Bethany Church offers Dial-A-Prayer service, 24 hours a day at 773-4500. For more information concerning church programs call the church office Monday through Friday from 8:30 a.m. to 4:30 p.m. at 479-7300.

'Chaos' Sermon Topic At First Parish

"Chaos: In The Cosmos And Every Day" is the title of the sermon topic to be given by Dr. Sheldon W. Bennett, minister, Sunday during the 10:30 a.m. worship service at United First Parish Church (Unitarian Universalist).

Based on recent scientific discoveries about chaos and order in the cosmos and the natural world, Dr. Bennett will consider the fact of disorder and confusion in everyday living and how to make order out of chaos.

The church choir, directed by Norman Corey, will sing anthems by Shaw and Hovhaness. Corey will also play organ selections by Frescobaldi and Palestrina.

The women's group and the men's group will meet at noon following the social hour.

Historic First Parish, "Church of the Presidents," is located at 1306 Hancock St. in Quincy Square, opposite City Hall. Church School and child care are provided, with Brenda Chin director. For more information call 773-1290.

SHARE Information Meeting At Star Of The Sea Church

Star of the Sea Church, 107 Bellevue Rd., Squantum, will host an information and organization meeting Monday, March 9 at 7 p.m.

Information will be provided by a SHARE New England representative. Members of the community who want to be involved will be able to ask questions and learn how they may benefit and help support the program.

United Way

Quincy Catholic Parishes Offer Adult Confirmation Series

St. John the Baptist Parish, 21 Gay St., will be the site for eight weeks of instruction for Catholics 18 years and older who wish to receive the Sacrament of Confirmation.

The sessions will be held at St. John's Adult Education Center for eight consecutive Tuesdays, beginning March 3, from 7:30 to 9 p.m. A $20 registration fee is requested for textbook and program expenses.

Rev. Richard Moran and Bobbie Saunders of St. John's Adult Education Center will coordinate the program. They and staff from the other Quincy parishes will provide instruction and prepare candidates for the Confirmation Liturgy which will be celebrated Saturday, April 25, by Most Rev. Daniel A. Hart, Auxiliary Bishop of Boston, Brockton Region.

Quincy adults who are interested are urged to contact their parishes first: St. Boniface, Most Blessed Sacrament, St. Mary's, St. John's, Sacred Heart, Star of the Sea, St. Joseph's, St. Ann's, Our Lady of Good Counsel.

For more information call the coordinators of St. John's Rectory at 773-1021 or the Adult Education Center at 770-1586.

Rev. Alden Johnson Guest Speaker At Covenant

At the 10:45 a.m. worship service of the Covenant Congregational Church, Whitwell and Granite Sts., the sermon will be preached by Rev. Alden Johnson. He is the former pastor of Waltham Covenant Church.

Richard Smith, minister of music, will direct and accompany the choir in an introit and two anthems. He will also play an organ prelude, offertory and postlude.

Sunday School, with classes for all ages, nursery through adults, will begin at 9:30 a.m. During the service, an attended nursery is available for children age four and younger. For children up to age 12, there is junior church.

Following the service, coffee will be served in the fellowship hall downstairs. A list of available volunteer duties will be posted on the bulletin board. All members are urged to sign up and do their part.

Activities for the week are: Choir rehearsal at 7 p.m. Thursday and the men's breakfast at 8:30 a.m. Saturday at Newcomb Farms.

Coming events include: Covenant Women's Ministries Sunday on Feb. 23 and the beginning of the interim ministry of Dr. James Lindgren, one of the chaplain's of the New England Seamen's Mission.

For more information about any of the church's activities, call the church office at 479-5728.

'The Plain Sermon' At Point Congregational

"The Plain Sermon" will be the sermon topic of the Rev. Carol Atwood-Lyon Sunday at the 10 a.m. worship service at Quincy Point Congregational Church, Washington St. and Southern Artery.

Acolyte will be Christopher Brokmeier, a member of the 1992 Confirmational class.

Dr. Herman Weiss, church organist and choir director, will play "We All Believe in One True God" by J.S. Bach and "Gloria" by Palestrina. The Chancel Choir will sing "Take My Life, And Let It Be" by Williams and soloist Donna Baione will sing "There Is A Savior" by Gaither.

The church provides off-street parking, designated parking spaces for the disabled, a chairlift to the sanctuary, large print Sunday bulletins and hearing aids. Child care is provided each Sunday from 9:45 a.m. to 11:15 p.m. in the Crib Room to enable parents of young children to worship with the congregation.

Church School classes at 10 a.m. are taught for nursery age through grade nine. Parents interested in registering their infants, children and young people into the church may do so by calling the church office cr by speaking with superintendent Debbie Tait any Sunday morning.

Sunday worship services are telecast on Continental Cablevision Cha. 3 Sundays at 8 a.m. and Wednesdays at 11 a.m.

American Heart Association

'Flip For Kids' Breakfast At United Methodist Church

A "Flip for Kids" pancake breakfast will be held Sunday from 8:30 to 9:30 a.m. and sponsored by the Christian Mission and Outreach Committee of Quincy Community United Methodist Church, 40 Beale St., Wollaston.

Cost is $3 for adults and $1 for children under 12. Profits will be donated to the Protestant Social Service Bureau's adoption program.

At the 10 a.m. worship service Sunday the Rev. Harry Soper Jr.'s sermon topic will be "Place Your Trust In God." Greeters will be Russell and Mildred Peterson. Ushers will be Kay and Susan Little. Lay reader will be Robert Blair.

Sunday School will follow the pastor's Young Disciples message. Church facilities are handicapped accessible and child care is provided. Hosting the fellowship hour will be Helga Strong, Adele Hamilton, Arlene Wickens and Marion Cross. The junior high fellowship meets at 6 p.m. with Derek Schmitt.

Events for the week include:

The Christian Serenity group will meet at 7 p.m. and the Committee on Missions and Christian Outreach at 7:30 p.m. Monday.

The senior high fellowship will meet at 7 p.m. and the United Methodist Women at 7:30 p.m. for a Valentine Swap Party and business meeting Wednesday.

The Wesley Bell Ringers will rehearse at 6 p.m. and choir rehearsal will be at 8 p.m. Thursday.

A special recipe chowder supper is planned by the Finance Committee for 6 p.m. Friday.

'If God Is Everywhere' Sermon Topic At Houghs Neck Congregational

Dr. Peter V. Corea will explore the question, "If God Is Everywhere, Where Is He?" during the 10:30 a.m. worship service Sunday at the Houghs Neck Congregational Church, 310 Manet Ave.

The choir will sing under the direction of Arden T. Schofield. Suzanne Dennis will sing an offertory solo.

Rod Hicks will be the greeter. Craig Bentley and Frank Catrambone will serve for the Diaconate.

At the 9 a.m. service, the Rev. M. Alicia Corea will deliver the sermon "Riders On The Earth Together." Diaconate members serving will be Martin Gordon and David Taylor. Greeter will be Carole Sargeant.

The coffee hour between the services will be hosted by Suzanne Dennis.

The Pilgrim Fellowship will meet at 1 p.m. with Rev. M. Alicia Corea and Gail Freel. The group will be working on gifts for nursing home residents and will also be making plans for future meetings. All young people in grades 6-12 are invited to attend.

The annual church auction will be held Monday, Feb. 17 at 6 p.m. in fellowship hall. Call 479-5776 for more information.

The church is equipped for the physically challenged. Bring donations for the baskets in the vestibule for Fr. Bill's Place and the PSSB Pantry Shelf. Every Sunday is "Welcome Sunday" at the Houghs Neck Congregational Church.

'Source Of Wine' Sermon Topic At First Church Of Squantum

"The True Source Of The Wine" was the title of the sermon topic delivered by the Rev. Gene Langevin Sunday at the First Church of Squantum, 164 Bellevue Rd.

Scripture readers were Tom Klock and Barbara Walter.

Dore Klock, who led the Chancel Choir, sang and the congregation was accompanied by Mary Ruth Scott on the organ and Janet Williamson on the piano.

Greeters were Luther and Ruth Swenson. Ushers were Earl Taylor and Roberta Sheehan. The fellowship hour after the service was hosted by Dru Warnes and Deborah Stohlberg.

The Bible study group continues its study of The Acts of the Apostles every Wednesday at 7:30 p.m. Sunday School begins at 9:30 a.m. Sunday. The Sunday morning worship service begins at 10:30 a.m.

Child care is available for children during the service. A group for teenagers, The Way Up, meets Sunday afternoons from 2 to 6 p.m. and at various other times during the week.

Medical Watch
Thursday, February 13, 7 pm
Friday, February 14, 9 am
Tuesday, February 18, 7 pm

Communicating Your Future
Health Care Wishes
Learn about Health Care Proxies, and how they can be used to communicate your preferences about medical treatment to your health care providers. Dr. Neil Berman, cardiologist at Heart Care Medical Center, and Mary Sweeney, Quincy Hospital administrator talk with Libbie Payne about how you can create this important document.

Quincy Hospital
QCTV 3
Community Television Channel 3
Quincy-Milton-Randolph

U.S. SAVINGS BONDS

Ward 2 Democrats To Caucus Feb. 29

Registered Democrats in Ward 2 will hold a caucus on Saturday, Feb. 29 at 2 p.m. at the Fore River Clubhouse, 16 Nevada Rd., Quincy, to elect delegates to the 1992 Massachusetts Democratic convention.

Ward 2 will elect 11 delegates and four alternates equally divided between men and women, to send to the convention. The apportioned number of delegates has been allocated on the basis of a formula giving equal weight to the Democratic Party registration and the average voter for Democratic candidates in the last general elections for governor and president for which figures were available at the time delegate tabulations were prepared.

Ronald Mariano, chairman of the Ward 2 Democratic Committee, will call the caucus.

The caucus is open to all registered Democrats, persons ineligible to register and media representatives. The only persons eligible to participate in any portion of the caucus are those who are registered Democrats in Ward 6 as of Dec. 31, 1991. There will be no absentee or proxy voting.

Candidates for delegates and alternates must also be present, voting and give his or her written consent to be nominated and that nomination must be seconded by two persons present at the local caucus.

All ballots will be written and secret. Those candidates receiving the greatest number of votes on the first ballot will be elected.

Each candidate will be allowed to make a two-minute speech and to distribute on his/her behalf one sheet of paper listing qualifications and ideas.

Slate making is allowed, but no special preference shall be given to slates. There is no quorum requirement for the caucus.

There will be no admission or expense charge at the caucus, although donations may be solicited.

Discrimination on the basis of race, sex, age, color, creed, national origin, religion, ethnic identity, philosophical persuasion or economic status in the conduct of the caucus is strictly prohibited.

Challenges to the delegate selection process can be filed in writing with the Compliance Review Commission, c/o The Massachusetts Democratic Party, 45 Bromfield St., Boston, MA 02108 no later than March 2.

QUINCY POLICE OFFICERS recently played Atlantic Middle School sixth graders in a basketball game which kicked off the D.A.R.E. (Drug Abuse Resistance Education) program). Front row, Amanda McCloy, Kristin Oneto, Kerry Skehan, Rebecca Surrat, Stacey Doung, Miranda Bohl, Danielle Likas, Kally Papadopoulos. Middle row, Yhen Nguyen, Jennifer Nielson, Megan O'Donnell, Kelly Myers, Julie Au, Nicole Cappelluzzo, Rachel Leschernier, Kristina McManus, Kristin Puckett. Back row, officers, Billy Brabazon, Jack Haines, Leo Coppens, Gerry O'Rourke, Danny Minton and John Ryan.

D.A.R.E. Program Expands To Middle Schools

Quincy's Drug Abuse Resistance Education program (D.A.R.E.) recently held a Kick-Off Event at Atlantic Middle School. The program, which has worked with fifth graders for several years, has been expanded to work with sixth graders.

The party was sponsored by D.A.R.E. and included entertainment by Ivory Soul, a singing and dancing group of four South Shore girls; a basketball game against members of the Quincy Police Department; relay races with T-shirts for the winning teams from the Quincy Police Athletic League; and dinner, prepared by the police, under the supervision of officers Bob Edgar and Bob Hanna.

Parents, students, Atlantic staff and Officer Edgar will meet for three Tuesday evenings in February. Guest speakers will appear to share experiences and initiate discussion on building self-esteem and resisting peer pressure.

The D.A.R.E. program is a partnership between the Quincy Public Schools and the Quincy Police Department. It is being paid for by a Commonwealth Inservice Grant.

Tickets For Celtics' Basketball Clinic Available

Recreation Director Barry Welch announces that for the second year, the Quincy Recreation Department is participating in the distribution of tickets to the Boston Celtics' Basketball Clinic to be conducted at the Boston Garden.

This year's event is sponsored by the Boston Globe and the Red Auerbach Fund.

The free clinic will feature current Boston Celtic players and coaching staff. It will be held Sunday, March 1 at 4 p.m.

Tickets are free and this is an excellent opportunity to learn tips on rebounding, shooting and defense from the pros. Any Quincy residents or youth organizations interested in obtaining tickets can call the Quincy Recreation Department at 376-1394.

Tickets are limited and requests will be filled on a first come, first served basis. Family groups are encouraged to attend this event. Tickers requests should include a request for an adult for each four tickets requested.

Participants are responsible for their own transportation. The Red Auerbach Fund is a permanent endowment to promote recreational and youth development opportunities and athletic events throughout Massachusetts.

For more information call the Quincy Recreation Department at 376-1394.

Tax Specialist To Address Mayor's Women Commission

The Mayor's Commission on the Status Of Women will sponsor a program "Tax Survival in the '90s" Wednesday, Feb. 26 from 7:30 to 9 p.m. in the City Hall Council Chambers, 1305 Hancock St., Quincy Center.

The program will feature Tax Specialist Sharon Lemoff who will offer tax tips for women, widows, single women, elderly, college students and retirees.

The program is free and open to the public.

TREAT YOUR CAR TO SOMETHING SPECIAL

All Day - Every Day

$18.95 Oil Change

Premium Quality Lube, Oil, Filter
14 Point Inspection

At Petar's Automotive, of course!

"THE BLUE AND WHITE BUILDINGS"

PETARS AUTOMOTIVE
(617) 786-9080
Mon-Fri 7-7 Sat 8-3

ERICS AUTO BODY
(617) 472-6759
Mon-Fri 8-5 Sat 8-3

324-330 QUINCY AVE., QUINCY

440 HANCOCK STREET

It's the new North Quincy branch address of the South Boston Savings Bank.

• STRONG • CONSERVATIVE
• RELIABLE • PROFITABLE

HOURS
MON - TUES - WED - FRI - 9 AM to 5 PM
THURSDAY 9AM to 7PM
SATURDAY 8:30AM to 12 NOON
Telephone 773-8100

Visit our other Quincy branch office located at 690 Adams St. Lakin Square

South Boston Savings Bank
"ALWAYS THE LEADER"

OBITUARIES

Russell D. Fitzgerald, 53

Senior Travel Consultant

A pro-burial Mass for Russell D. Fitzgerald, 53, of Quincy, was celebrated Feb. 8 at Sacred Heart Church.

Mr. Fitzgerald died Jan. 26 in Boston after a long illness.

He was a senior travel consultant at the Thomas Cook Travel Agency in Boston.

He was a lifelong resident of Quincy and was a 1957 graduate of North Quincy High School.

He is survived by his mother, Alice M. McLaughlin of Braintree; two brothers, John J. Fitzgerald of Gulfport, Miss., and Robert V. Fitzgerald of Braintree, a nephew and two nieces.

Funeral arrangements were by the Keohane Funeral Home, 785 Hancock St., Wollaston.

Donations may be made to the AIDS Action Committee, 131 Clarendon St., Boston, MA 02116.

Harold T. Hatch, 79

Manufacturing Machinist

A private funeral service for Harold T. Hatch, 79, of Quincy, was held recently.

Mr. Hatch died Feb. 2 at Quincy Hospital after a long illness.

He was a machinist with the former Walworth Manufacturing Co. in Braintree.

He was born and educated in Boston and lived in Quincy for 17 years.

Husband of the late Ruth E. (Young) Hatch, he is survived by three sons, Thomas Hatch of Tokyo, Japan, William Hatch of Nashua, N.H., and Steven Hatch of Derry, N.H.; two daughters, Christine Gibbons of Kansas City, Kan., and Marion Cameron of Brockton; and seven grandchildren.

Burial was private.

Funeral arrangements were by the Farley Funeral Home, Stoughton.

United Way

Howard A. Hollis, 78

Owned Hancock Moving And Storage Co.

A funeral service for Howard A. Hollis, 78, of Quincy, was held Feb. 8 at the Sweeney Brothers Home for Funerals, 1 Independence Ave.

Mr. Hollis died Feb. 5 at Quincy Hospital after a brief illness.

He was the former owner of the Hancock Transfer Moving and Storage Company of Quincy.

He previously worked 25 years as a chipper and caulker at Fore River shipyard for Bethlehem Steel and then General Dynamics.

In the 1930's, he played in the Cape Cod semi-professional baseball league as a catcher.

Born in Quincy and educated in Braintree schools, he lived in Quincy for 55 years.

He is survived by his wife, Stella H. (Suslovich) Hollis; two sons, Howard A. Hollis, Jr. of Brockton and William D. Hollis of Boston; two daughters, Elaine S. Chiocchio of Quincy and Virginia Nancy Fleming of Braintree; a brother, Richard L. Hollis of Quincy; 11 grandchildren, and three great-grandchildren. He was the father of the late Dorothy C. Hollis.

Burial was in Blue Hill Cemetery, Braintree.

Helen C. Nicoll, 86

American Trial Association Secretary

A funeral service for Helen C. (Irving) Nicoll, 86, of Quincy, was held Monday at Deware Funeral Home, 576 Hancock St.

Mrs. Nicoll died Feb. 5 at home after a brief illness.

She worked as a secretary for several years for the American Trial Association in Boston.

She was a past president of the United District Assembly of New England Scottish Clans of Boston.

She was a past matron of the Sabatia Chapter 124 of the Order of the Eastern Star and a member of the Artemas Ward Chapter 220 of the Order of the Eastern Star in Shrewsbury. She was also a member of the Scottish Auxiliary of Cambridge.

Born in Dundee, Scotland, she lived in Scotland before moving to Quincy in 1983.

She is survived by her husband, Allan Nicoll; a son, Irving Thompson Nicoll of Hudson; two grandchildren, Deputy Sheriff Bruce A. Nicoll of Clarksville, Tenn. and Maryann H. Abasciano of Charlton; and four great-granddaughters.

Burial was in Scotland.

Donations may be made to the Eastern Star Home, c/o Grand Chapter of Massachusetts, O.E.S., P.O. Box 325, Newtonville, MA 02160.

Luigi Farias, 77

A funeral Mass for Luigi Farias, 77, of Quincy, was celebrated Feb. 7 in Our Lady of Mount Carmel Church in East Boston.

Mr. Farias died Feb. 4 at Quincy Hospital after a brief illness.

He was a former tailor in the textile industry.

Born in Italy, he lived five years in East Boston before moving to Quincy 35 years ago.

He is survived by his wife, Philomena (Cieri) Farias; and many nieces and nephews.

Burial was in Woodlawn Cemetery, Everett.

George E. George, 73

Former Postal Worker, Beautician

A funeral Mass for George E. George, 73, of Quincy, was celebrated Feb. 8 at St. John's Church.

Mr. George died Feb. 5 at Quincy Hospital after a brief illness.

He was a former postal worker at the John F. Kennedy Post Office in Boston. He was also a former beautician at Marvel's of Quincy.

A veteran of World War II, he served with the Army's 68th Coast Artillery. He took part in the landing at Anzio, Italy, in January, 1944 as the Allies gained control of Italy from the Nazis.

He was a member of the Veteran of Foreign Wars and the Disabled American Veterans Post Office Chapter of Boston.

Born in Boston, he was raised in Lowell and was a 1937 graduate of Lowell High School. He lived in Quincy most of his life.

He is survived by his wife, Frances (Mignosa) George; a son, Robert A. George of Duxbury; two step-sons, Anthony Centrella of Quincy and Paul Centrella of Hanover; two stepdaughters, Cheryl Centrella of Taunton and Patricia DiTullio of Quincy; two brothers, Philip George of Tyngsboro and Nickolas George of Florida; a sister, Rose Lowe of Dracut; and seven grandchildren.

Burial was in Mt. Wollaston Cemetery.

Funeral arrangements were by the Bolea-Buonfiglio Funeral Home, 116 Franklin St.

Donations may be made to the Hospice of the Quincy Visiting Nurses Association, 1354 Hancock St., Quincy, MA 02169.

Katherine F. Condon

A funeral Mass for Katherine F. Condon of Quincy was celebrated Feb. 7 at Sacred Heart Church.

Miss Condon died Jan. 5 at Milton Hospital after a brief illness.

She was a former bookkeeper for Welch & Forbes in Boston.

She was born in Boston.

She is survived by a brother, Joseph Condon of Quincy; two nieces, Elizabeth Horaska of Dorchester and Eleanor Coghlan of Hanson; and a nephew, Charles Martindale of North Easton. She was the daughter of the late Maurice J. and Kristine (Campbell) Condon.

Burial was in St. Patrick's Cemetery, Abington.

Funeral arrangements were by the Sweeney Funeral Home, 326 Copeland St.

Doris Beattie, 90

A funeral service for Doris (Crane) Beattie, 90, of Quincy, was held Monday at the Hamel, Wickens and Troupe Funeral Home, 26 Adams St.

Mrs. Beattie died Feb. 6 at the Braintree Manor Nursing Home after a brief illness.

She was a 50-year member of the Order of the Eastern Star. She also a member of Bethany Congregational Church and its Evening Group.

Born in Avon, Mrs. Beattie lived 65 years in Quincy. She was a 1919 graduate of Avon High School and attended the Burdett School in Boston.

Wife of the late C. Morton Beattie, she is survived by a nephew, Bernard E. Lawson of North Easton.

Burial was in Mayflower Hill Cemetery, Taunton.

Donations may be made to the General Fund of Bethany Congregational Church, 18 Spear St., Quincy, MA 02169.

Margaret M. Malone, 85

A funeral Mass for Margaret M. Malone, 85, of Quincy, was celebrated Feb. 8 at St. Ann's Church.

Miss Malone died Feb. 4 at Quincy Nursing Home after a long illness.

She was an employee for many years in the state Division of Employment Security.

She was born in Boston.

She is survived by many nieces and nephews. She was the sister of the late Catherine C. Malone.

Burial was in Blue Hill Cemetery, Braintree.

Funeral arrangements were by the Keohane Funeral Home, 785 Hancock St.

D. Scott Deware

A THOUGHT FOR THE WEEK

Valentine's Day is for children, lovers and romantics. Well, essentially, yes, but when it comes to affairs of the heart, everyone is included.

Valentines need not be expensive. A happy note written in your own handwriting ... a telephone call to someone who might not otherwise receive a call.

Some people find it hard to say "I love you," but on valentine's Day they express that sentiment with special remembrances or gifts. It is also a day that "mushy" sentiments on brightly colored paper are not really taken seriously (i.e. Valentines exchanged by children at school). There, the important thing is the number of valentine's received, not the sentiment. As people mature, the sentiment becomes more important than the number.

It takes only a little time to send a valentine, or a note, or to make a telephone call to someone, especially someone who is a little "out of circulation" these days. A little surprise gift will make that someone feel special, and you'll feel good too!

Deware Funeral Home
576 Hancock St., Quincy, MA
472-1137
Member of the "New England Funeral Trust and your Suburban Boston Pre-Need funeral specialist
Serving All Religious Faiths
Services Rendered To Any Distance

MONUMENTS
Cemetery Lettering
Cleaning
Vases
Vigil Lights
Sculpturing
Rose Quartz
Mausoleums
Markers
Colonial Tablets
Stant Markers
Bronze Markers
617-471-0250

QUINCY MEMORIALS Inc.
18 Willard St.
Quincy 02169
"On The Expressway"
Exit 9 Near E. Milton Sq.
Free Illustrated Catalog
Budget Terms Available

CHRISTIAN DIOR • SOPHIA LOREN • JOAN COLLINS • VUARNET • PIERRE CARDIN
Fashion Eyewear SAVE $35
J.B. OPTICAL & HEARING AIDS
1361-A Hancock St., Quincy Sq.
773-3505 • 773-4174
Hearing Aids Complete $499
30 Day Trial 2 Yr. Warranty
FREE VALIDATED PARKING
1 YEAR WARRANTY ON ALL FRAMES
HALSTON • AVANT GARDE • OSCAR DELA RENTA • YVES SAINT LAURENT • TIARA

Sweeney Brothers
HOME FOR FUNERALS
RICHARD T. SWEENEY, JR.
JEFFREY F. SWEENEY
1 INDEPENDENCE AVENUE • QUINCY, MASS.
472-6344

Daniel P. Collins, 91

Retired Bank Of Boston Supervisor

A funeral Mass for Daniel P. Collins, 91, of Quincy, was celebrated Monday at St. John the Baptist Church.

Mr. Collins died Feb. 7 at the Elihu White Nursing Home, Braintree.

He was a retired supervisor for Bank of Boston. He worked in the bank's general settlements department for 40 years before retiring 27 years ago.

He was a member of the Holy Name Society at St. John's Church.

He is survived by his wife, Mary F. (McInnis) Collins; two sons, Edward J. Collins of Braintree and Daniel F. Collins of Quincy; two daughters, Eleanor C. Kelsey of Midlothian, Va., and Jean C. Collins of Quincy; 10 grandchildren and four great-grandchildren.

Burial will be in Blue Hill Cemetery, Braintree.

Funeral arrangements were by the Sweeney Brothers Home for Funerals, 1 Independence Ave.

Anna E. Tantillo, 67

Worked For Purity Supreme

A funeral Mass for Anna E. (McSweeney) Tantillo, 67, of Quincy, was celebrated Wednesday at Sacred Heart Church.

Mrs. Tantillo died Feb. 8 in Quincy Hospital after a long illness.

She was a meat wrapper for Purity Supreme supermarkets for 36 years before retiring in 1985.

Born in Randolph, she moved to Quincy 41 years ago.

She is survived by a son, James F. Tantillo Jr. of Braintree; a brother, John J. McSweeney of Milton; a sister, Margaret G. Marshall of Quincy; and a grandson, Jayme Tantillo of Braintree.

Burial was in St. Mary's Cemetery, Randolph.

Funeral arrangements were by the Keohane Funeral Home, 785 Hancock St.

Mary J. Jordan

Worked For Bargain Center

A funeral Mass for Mary J. "Mae" (Rynn) Jordan, 79, of Quincy, was celebrated yesterday (Wednesday) at Sacred Heart Church.

Mrs. Jordan died Feb. 8 in Quincy Hospital after a long illness.

She was a saleswoman for the Bargain Center for 36 years before she retired in 1980.

Born in Boston, she lived in Quincy for 50 years.

Wife of the late James J. Jordan Sr., she is survived by a son, James J. Jordan Jr. of Dorchester; five grandchildren and three great-grandchildren.

Burial was in Mt. Wollaston Cemetery.

Funeral arrangements were by the Keohane Funeral Home, 333 Hancock St.

Iva A. Megna, 75

A funeral service for Iva A. (Charboneau) Megna, 75, of Quincy, was held Monday at the Keohane Funeral Home, 785 Hancock St.

Mrs. Megna died Feb. 7 at Quincy Hospital after a brief illness.

Born in Providence, R.I., she lived in Dorchester before moving to Quincy 35 years ago. She was a graduate of Girl's High School in West Newton.

She is survived by her husband, Vincent J. Megna; a brother, David Alger of Florida; and two sisters, Claire Curreri of Quincy and Barbara Goodwin of Randolph.

Burial was in Fairview Cemetery, Scituate.

A Few Words on FUNERAL SERVICE

A Special Invitation

We extend an invitation to members of the clergy in the area to visit with us, view our facilities, and become better acquainted with our funeral home, our staff and directors. It also becomes an opportunity to discuss how we can serve more appropriately your congregations from a religious viewpoint.

This invitation is also extended to doctors and nurses, hospital staffs, coroners, florists, etc., to those who might be benefitted by our "open house" visit. Please phone in advance so we can personally spend this time with you.

Hamel, Wickens & Troupe Funeral Home, Inc.
26 Adams Street • Quincy, MA
Roger G. Hamel 617-472-5888
Funeral Director

FUNERAL PRE-NEED SPECIALISTS

Kathryn Riley

Co-owned Furniture Store

A funeral Mass for Kathryn (Maguire) Riley of Quincy was celebrated yesterday (Wednesday) at St. Ann's Church.

Mrs. Riley died Feb. 9 at home after a brief illness.

She was co-owner, with her husband, of Riley Wayside Furniture in Weymouth for 30 years. They retired from the furniutre business in 1959.

In her younger years, she was secretary to Clement Norton, a Boston politician.

She enjoyed playing bingo.

Born in Boston, she graduated from Jamaica Plain High School. She moved to Quincy in 1931.

She is survived by a niece, Alice Hardin of Quincy; and several grandnieces and grandnephews.

Burial was in Blue Hill Cemetery, Braintree.

Funeral arrangements were by the Hamel, Wickens and Troupe Funeral Home, 26 Adams St.

Margaret Goyette, 90

Manager At Bargain Center

A funeral Mass for Margaret (Egan) Goyette, 90, of Quincy, was celebrated yesterday (Wednesday) in Most Blessed Sacrament Church.

Mrs. Goyette died Feb. 8 in Quincy Hospital.

She was manager of the men's department at the former Bargain Center store in Quincy for 39 years.

Born in Roxbury, she lived in Quincy for 50 years.

Wife of the late Henry F. Goyette, she is survived by a son, Roy Goyette of Florida; two daughters, Peggy Eriksson of North Carolina and Jean Urbanus of Norwood; a sister, Vera Gorman of Stoughton; nine grandchildren, 26 great-grandchildren and a great-great-grandchild.

Burial was in Fairview Cemetery, Hyde Park.

Funeral arrangements were by the Keohane Funeral Home, 785 Hancock St.

Paul J. McCarthy, 58

Truck Driver, Union Member

A funeral service for Paul J. McCarthy, 58, of Quincy, was held Tuesday in the Sweeney Funeral Home, 74 Elm St.

Mr. McCarthy died Feb. 8 at home.

He was a truck driver and a member of the Local 82.

He is survived by a friend, Janice Walsh of Quincy; two sons, Paul Walsh of Wisconsin and Joseph McCarthy of Bridgewater; two daughters, Caron McCarthy of Bridgewater and Diane McCarthy of New Jersey; four brothers, James McCarthy of Quincy, Eugene McCarthy of Chelmsford, Robert McCarthy of Pennsylvania, and Lawrence McCarthy of Brockton; three sisters, Leola O'Toufe, Louise Gray and Maureen Lyons, all of Quincy; and a grandchild.

Burial was in St. Mary's Cemetery.

Eric Johnson, 89

Retired Mechanic

A funeral service for Eric Johnson, 89, of Quincy, was held yesterday (Wednesday) at the Chapman, Cole & Gleason Funeral Home, Milton.

Mr. Johnson died Feb. 8 after a long illness.

He was a retired automobile mechanic at Merit Autobody Shop in Boston.

Born in Sweden, he lived in Dorchester until moving to Quincy many years ago.

He is survived by his wife, Esther M. Benson; two sons, Paul E. Johnson and Robert H. Johnson, both of Abington; a daughter, Doris E. Johnson of Sudbury; and two grandchildren.

Burial was in Cedar Grove Cemetery, Dorchester.

United Way of Massachusetts Bay

For those times when the darkness lingers

With the loss of a loved one through death, it is helpful to be able to share the feelings and emotions which we all experience.

For most of us, there are family members, clergy, and friends who are ready to listen in a caring way.

Yet, there are those who find it helpful to share their grief with someone outside their immediate circle of support.

Because of our continuing commitment to the families we serve, Keohane Funeral Service is pleased to announce that Dr. Sherry Johnson has joined our staff as a Grief Counselor. Her educational background, professional experience and understanding manner can be particularly helpful.

We are the first funeral home in New England to offer the service of a Grief Counselor.

Keohane Funeral Service

KEOHANE FUNERAL HOME, INC.
785 Hancock Street
Quincy, MA 02170
617-773-3551

PYNE FUNERAL HOME, INC.
21 Emerald Street
Hingham, MA 02043
617-749-0310

KEOHANE FUNERAL HOME, INC.
333 Hancock Street
Quincy, MA 02171
617-773-3551

SUN SPORTS

Basketball

North Shocks B-R

The North Quincy boys' basketball team turned in its finest performance of the season last Friday to shock Bridgewater-Raynham, 75-55, and knock the Trojans (14-2) out of sole possession of first place in the Old Colony League. The win improved North to 12-5 (10-3 in the league).

Ted Stevenson's Red Raiders played at Barnstable Tuesday, will host Falmouth Friday night at 7 and will complete the regular season next Monday at Weymouth at 7.

"Although the Eastern Mass. tournament is open to anyone this year, regardless of record, we wanted to win 12 games, the minimum needed to qualify in the past," Stevenson said. "Now we know we would have qualified if the tournament wasn't opened up to everyone."

Matt Flynn equaled his career high 23 points, scored earlier in the week, to spark the upset win over B-R. Five North players scored in double figures, Bo Smith having 14, Desmond Bellot 13, Tim Johnson 11 and Sean Donovan 10.

Justin Moscardelli led B-R with 16 points as the Trojans fell into a top tie with Silver Lake in the league.

Earlier in the week Mike Morris hit a jumper with two seconds remaining to five Silver Lake a 48-46 decision over North Quincy.

Flynn hit his career-high 23 points to pace the Raider offense.

In their previous game North defeated Taunton, 56-38, led by Donovan's 14 points. Chris Olsen had 10 and nine rebounds and Bellot and Luke Sheets added eight points apiece.

--TOM SULLIVAN

Bad Night For Quincy

The Quincy boys' basketball team had its worst shooting night of the season last Friday and the Presidents lost to Taunton, 57-50, dropping their record to 7-9 (7-7 in the Old Colony League).

Quincy faced Silver Lake Tuesday and will play at Barnstable Friday night.

Joey Crespi paced Quincy against Taunton with 14 points and Dave Jolley, who had moved into first place in league scoring, had 13.

The Presidents fell behind, 28-18, at halftime as Taunton captured only its fourth win of the season.

Earlier in the week Jolley had a big night with 19 points and 12 rebounds to lead Quincy over Plymouth, 79-67.

Crespi had 15 points, Robbie Kane added 14 and Steve Loud had a fine two-way game and contributed nine points.

North Girls Bow

The North Quincy girls' basketball team lost to Old Colony League-leading Bridgewater-Raynham, 49-45, last Friday, dropping its record to 12-5 (10-3 in the league).

The North girls hosted Barnstable Tuesday, will play at Falmouth Friday night and will be home to Weymouth next Monday.

North, which will be in the Eastern Mass. tournament for the eighth time in 12 years, was leading late in the game but B-R's Kerry Holmes hit a three-pointer and two free throws in the final minute for the victory.

Cindy White led North with 13 points, while Regina Murphy added 10.

Although the tournament this year is open to everyone, regardless of record, North would have qualified anyway as the 12 wins marked the minimum qualifying figure in the past.

Earlier in the week North Quincy defeated Silver Lake, 43-37, after trailing, 21-19, at the half.

Murphy led North with nine points, Tricia Hughes and White had eight points each and Maureen McCarthy came off the bench and had five key points.

In its previous game North defeated Taunton, 51-32, with Hughes and White having 10 points apiece.

Murphy scored six of her eight points and had all of her six steals early in the second half as North extended a 25-16 halftime lead. Nicole Sapienza contributed seven points off the bench.

Quincy, North Winter Home Sports Schedule

Feb. 12 Through Feb. 18

Wednesday, Feb. 12

•NQHS Freshman Girls Basketball vs. Weymouth at Atlantic, 4 p.m.
•QHS Hockey vs. Barnstable, Varsity 5:30 p.m.
•NQHS Wrestling vs. Rockland, 6:30 p.m.
•QHS Wrestling Dual vs. Billerica, 7:30 p.m.

Thursday, Feb. 13

•No Home Games Scheduled.

Friday, Feb. 14

•NQHS Boys Basketball vs. Falmouth, JV 5:30 p.m., Varisty 7 p.m.
•QHS Girls Basketball vs. Barnstable, JV 5:30 p.m., Varsity 7 p.m.
•NQHS Hockey vs. Marshfield, Varsity 3:30 p.m.

Saturday, Feb. 15

•QHS Freshman Boys Basketball vs. Wareham, 10 a.m.
•QHS Hockey vs. Taunton, Varisty 6:40 p.m.
•Boys and Girls Track Allstae Meet at Harvard.
•NQHS Quad Meet, NQ, Braintree, Waltham and Cohasset, noon.

Monday, Feb. 17

•NQHS Girls Basketball vs. Weymouth, JV 5:30 p.m., Varsity 7 p.m.

Tuesday, Feb. 18

•No Home Games Scheduled.

Succeeds Finnegan March 1

Walker Hopes To Add More Sports As New Athletic Director

By TOM SULLIVAN

When Bill Walker takes over as Quincy's new athletic director March 1, he not only wants to retain all sports despite budget cuts, but he hopes to add new sports, including lacrosse.

"I know this is a tough time to be thinking of adding sports the way other schools are cutting theirs due to budget cuts, but I do hope to add a few new ones," said Walker, who was unanimously appointed by the school committee last week to succeed Martin Finnegan, who retires Feb. 28 after 41 years in the Quincy school system.

BILL WALKER

"I also plan to institute an extensive intramural program in the middle schools, which I feel is a necessity."

Walker, who has been in the Quincy system for more than 20 years, is working with Finnegan until he takes over on March 1.

He was appointed on an interim basis and the position will open up again after the school year ends in June.

I definitely will apply again for the permanent position," he said.

Walker has been swimming instructor, supervisor of the Djerf Pool at the Lincoln-Hancock School and coach of the North Quincy boys' and girls' swim teams for 17 years. He began his teaching career at the Squantum School before being named pool supervisor and swimming instructor.

There was no swimming in the high schools while Walker was a student at North Quincy High where he played football and baseball. He attended Wollaston School and Central Junior High. He began his swimming career at Huntington Prep and continued at Northeastern and Bridgewater State team and was recently inducted into the Bridgewater Athletic Hall of Fame.

He has been honored twice during the past year, first as Girls Coach of the Year by the Eastern Mass. Swim Coaches Association and more recently as Coach of the Year by the Boston Globe.

Walker has led both the girls' and boys' teams to several outstanding seasons and last fall the girls finished in second place in the Pilgrim Conference and 15th out of 56 teams in the MIAA State Swimming and Diving championships. Seven of his girls were named to the conference all-star team.

In the past two seasons his girls' teams posted an impressive 23-3 record, winning the conference title in 1990. In the past two years North swimmers have earned the MIAA's academic award for maintaining a cumulative grade point average of over 3.5. Walker has coached 14 Academic All-Americans the last four years.

His current boys' team has another excellent record as it prepares for the sectional and state championships.

Several coaches decided not to apply for the athletic director's post as it is a part-time position.

Some School Committee members tried to expand the job into a full-time position but were unsuccessful.

Walker will continue his teaching and his duties as supervisor of the pool. His director's job pays a $6,385 stipend in addition to his teaching salary. He will earn a total of $47,451, almost $7,000 more than Finnegan.

The school department will save money with Walker's appointment, however, because he will continue supervising the pool without extra pay.

Swimming

North Defeats Westwood

The North Quincy boy's swim team finished its dual meet season with a 106-76 victory over Westwood, to finish with a 9-0 record. The team hosts the Pilgrim Conference Championships this Friday at the Lincoln-Hancock School pool.

Finishing first against Westwood were Mike Ploof, Dan Reilly, Barry Canavan, Erik Delorey and Alan Morse.

Taking second places were Dennis Reichert, Jim Flaherty, Teemu Louvila, Dan Bermingham, Nader Sidahmed and Jacky Lei.

Placing third were Greg MacKay, John Aliberti, Tom Meade and William Lee.

Bowling

B. Saluti Rolls 352 High In St. John's League

Bob Saluti rolled the season's high three of 352 in St. John's Holy Name Bowling League play.

Jim Mastrantonio had 322. Saluti also had the high weekly single of 124 and Joe Zaccheo rolled 116.

Bud McAllister's team had the high single of 397 and Aldo Saluti's team had 395. Saluti's team had the high three of 1151 and McAllister had 1140.

The Top Ten: John Grande, 104; Bob Saluti, 103.83; Mastrantonio, 102.43; Dave Nolan, 96.33; Mike Hart, 95.76; Don Gilliland, 95.67; Dan Dieso, 95.06; Rich Warner, 93.41; McAllister, 93.37; Duey DiCesare, 92.71.

The Team Standings: Aldo Saluti, 22-2; Grande, 16-8; McAllister, 12-12; Mastrantonio, 8-16; Karl Vonhartenstein, 8-16; Joe Matarazzo, 6-18.

The first basketball player to score 100 points in a game was Wilt Chamberlain, star of the Philadelphia Warriors. It happened in a game against the New York Knicks on March 2, 1962.

Kelleher Double Winner

Bellot Major North Boosters' Award Winner

By TOM SULLIVAN

Desmond Bellot, who has accepted a scholarship to Northeastern University, was the major award winner at the annual North Quincy High School Football Boosters Club awards night held at the Quincy Sons of Italy Hall.

Bellot, an outstanding wide receiver and defensive back, won the Laroy "Curly" Rogers Most Valuable Player award, presented by the longtime North teacher-coach, and also received the Jack Donahue Memorial Award as the best North player in th Quincy game, presented by Pete Zoia, who played for Donahue's first three North teams in 1933, '34 and '35.

Another double winner was Mark Kelleher, tight end and linebacker, who was awarded the Pete Zoia Award as best offensive player and the Hall of Fame scholarship.

The usual capacity crowd attended the banquet. Booster Club president Wayne McCulley welcomed the guests and introduced the head table and turned proceedings over to coach Ken McPhee.

The other award winners were:

Mark Coccuzo, Rev. Cornelius Heery Sportsmanship Award, presented by Fr. Heery.

Chris McCallum, William J. Schaetzl Unsung Hero Award, presented by Dr. Allan Yacubian.

Scott Prouty, Firefighters 12th Player Award, presented by Daniel Polvere.

Robert F.X. Schaetzl Award, Chris Campbell and Willie O'Donnell, presented by Mrs. Schaetzl and son Richard.

Brendan O'Connell, Dr. Allan Yacubian Best Defensive Player Award, presented by Zoia.

Brian Raftery, Ted Sadowski Best Offensive Lineman Award, and Scott Kohler, Best Defensive Lineman Award, presented by former longtime coach Sadowski.

Mark Taylor, John Muldowney Scholarship, presented by Muldowney's daughter.

Chris Peck, Peter J. Zoia Jr. Scholarship, presented by Zoia.

Bill McCallum, Special Teams Award, presented by Joe Ruscio.

Mark Zych, lineman, and Chris Murray, running back, Hall of Fame Awards for being the best players in the Quincy game, presented by Tom Kiley.

Josh Gott was named the junior MVP, Brian Raftery the sophomore MVP and Shawn Nee, freshmen MVP.

Special awards went to Curly Rogers, Peter Zoia and his wife, Elaine, a strong supporter of the football program since Pete's playing days.

A plaque was presented by the Boosters Club to North girls' volleyball coach Jim Rendle, saluting the girls' second state championship last fall.

Recognized were Erin Duffy, football queen; Mike Christopherson, Mr. Yakoo; and Jenn Murray, Mrs. Yakoo.

McPhee introduced his assistant coaches, Tom Carter, Peter Chrisom, Jr., Earl Metzler, Zoia, Chris Morton and Billy Pitts, trainer Michelle Conley and video cameraman Chris Dolan.

Flowers were presented to the cheerleader coaches, Lynn Sheehan and Betty Ballum.

Last fall's captains, Bellot, Kelleher, Zych and McCallum, introduced next fall's captains, Pat Shea, Dave Reinhart, Liam Higgins and Mark Sinclair.

The principal speaker was Charlie Ross, who has done the play-by-play broadcasts of North Quincy and Quincy games for 19 years for radio station WJDA.

He traced his career as a broadcaster and mentioned the best teams and players he has covered.

Also speaking briefly were Mayor James Sheets, acting Supt. of Schools Eugene Creedon, principal Peter Chrisom, assistant principal Eileen Feeney, retiring athletic coordinator Martin Finnegan and Fr. Heery, pastor of Sacred Heart Church and team chaplain, who offered the invocation.

Jackets and other awards went to the following players:

SENIORS: Serge Belcastro, Bellot, Campbell, Coccuzo, Chris Galvin, Kelleher, Paul Kerr, Kohler, Chris McCallum, Bill McCallum, Sean Moran, Murray, O'Connell, Peck, David Raftery, Taylor, Patrick Surratt, Brian Toland, Matt Walsh, Zych, Prouty, Mark Makarewicz and John Emma.

JUNIORS: James Campbell, Erik Delorey, Ken Duddy, Josh Gott, Higgins, Keith Lentini, Peter Licciardi, Mike Linnane, Jamie Malam, Nick Mastrogiacomo, Chris McCulley, Jamie O'Connell, Steve Rayne, Reinhart, Shea, Sinclair, Bill Skutul, Sean Skehan, Brian Strout and Andy Kenney.

SOPHOMORES: Fran Bellotti, Will Crosby, Keith Deschler, Justin Dilks, Dan Duncan, Peter Fitzpatrick, Jeremy Gott, Nathan Gott, Sean Halpin, Tony Licciardi, Mike McGregor, David Pacino, Jason Picardi, Robert Picciano, Brian Raftery, Jim Sapienza, Kevin Ross, George Wirtz, Tom Burke, Brian Whalen, John Downey, Mike Koski, Branden McCarthy, Martin Shield, Mateo Solano, Jeff West and Duane Liotti.

FRESHMEN: Keith Kabilian, Keith Kersey, Brian Littlewood, Rick Macura, Rick McLaughlin, John Millett, Bill Ngutter, Fred Perry, Glen Peterson, Dan Reynolds, Pat Sweeney, Bob Callow, Joe Renzi, Jim Karvelis, Mike Manganaro, Dave Carney, Jeremiah Smith, Eric Zimmerman, Brendan Welch, Pat Callahan, Neil Kiley, Sean Mahoney, Tom Brosnan, Matt Hourin, Bob Ragusa, Shawn Nee, Jay Baker, Joe Brown, Ken Burke, Mike Coner, Greg DiBella, Sean Dolbeare, Derek Epps, Jeff Groom, Jeremy Conley, Tobby Odem and Rich Ballo.

Cheerleader Awards went to Esther Alexander, Carol Blaikie, Andrea Carinci, Lynne Carter, Kerry Connolly, Shannon Craig, Amy Echelle, Kara Feeney, Kelli Gott, Amy Grasso, Leanne Morris, Jenn Phillips, Jackie Pelliteri, Lauran Rodriguez, Kim Sheehan, Tricia Stanton, Anne Marie Swan and Irene Yalch.

The other Booster Club officers are treasurer Bill Earley, secretary Danielle Duncan and concession stand coordinator Dan Duncan.

TROPHY WINNERS at North's awards banquet were Chris Peck, left, Mark Cocuzzo and Desmond Bellot. Bellot was the MVP and winner of the Jack Donahue Award as best player in the Quincy game.

NORTH QUINCY players receiving best player trophies at the annual football awards banquet were, left to right, Chris McCallum, Chris Murray, Mark Zych and Mark Kelleher.

NORTH QUINCY'S coaches are shown at the recent Football Boosters Club awards banquet. Left to right, Pete Zoia, Tom Carter, Earl Metzler,head coach Ken McPhee, Peter Chrisom, video cameraman Chris Dolan and Chris Morton.

AMONG THOSE enjoying the North Quincy football awards banquet were LaRoy (Curly) Rogers, long time teacher-coach, left, Recreation Director Barry Welch and former longtime assistant coach Ted Sadowski.

(Pete Zoia photos)

MEASURABLE ADVERTISING!

Welcome Wagon reaches prospective customers you'd like to meet. Our personalized advertising is measurable and introduces your business to:

- Engaged Couples
- New Parents
- Moving Families

We reach them in their homes, usually by request. We tell them about what you have to offer when they're making buying decisions and direct them to your door.

Interested? Call me for more details:

Barbara Nawrot Mendez
479-2587

Welcome Wagon

WORLD GYM

Fitness and Aerobic Center
North Quincy

WORLD GYM QUINCY

95 Holmes St.
North Quincy
1 block from N. Quincy T

2 Months for $69
Expires 2/20/92

Aerobics Included

Call For Info:
472-9525

$50 OFF a Silver Membership Enrollment Fee

Redeemable at World Gym
1st Time Visitors Only
472-9525
Expires 2/19/92

ONE HUNDRED DOLLARS

$$ JOIN TODAY AND SAVE! $$

Hockey

North Too Much For Quincy, 7-2

The North Quincy hockey team moved to within three points of qualifying for the state tournament by handing Quincy its seventh straight defeat, 7-2, last Saturday night at the Youth Arena.

The Red Raiders improved to 8-3-5 overall (6-2-5 in the Old Colony League). They played at league-leading Plymouth last night (Wednesday), will host Marshfield in a non-league game Friday at 3:30 at the Youth Arena, will play at Taunton Monday at 5 o'clock and finish the regular season hosting Taunton next Wednesday at 6:40 at the Youth Arena.

Quincy, after a promising start, fell to 4-9-4 (3-8-3 in the league). The Presidents hosted Barnstable last night (Wednesday), will be home to Taunton Saturday at 6:40 at the Youth Arena and will finish the season at Revere in a non-league game Monday at 2:30.

North Quincy broke a close game open with four goals in the last period against Quincy.

Mike Christopherson and Chris McCallum scored two goals apiece and John Gladu, Sean Vermette and Steve O'Brien one each for the Raiders.

Bob Fitzpatrick had three assists, O'Brien two, Andrew Vermette two and Sean Vermette, Matt Riley and Aiden O'Donoghue one each.

Dennis Ruggere had another spectacular night in goal with 37 saves.

Dave Mullen and Jeff Craig had the goals for Quincy and junior Scott MacPherson and Jamie Schatzl had assists.

Earlier in the week North came from behind to tie Bridgewater-Raynham, 4-4, with two goals in the final period.

Andrew Vermette scored the tying goal with three minutes left in the game.

Quincy lost to Weymouth, 5-1, with Schatzl scoring the only goal for the Presidents.

--TOM SULLIVAN

50 Teams To Compete In Kiwanis Tourney

Fifty teams from four divisions will compete in the 19th annual International Youth Hockey Tournament sponsored by the Kiwanis Club of Quincy.

Proceeds from the event will support the Kiwanis Pediatric Trauma Center at the New England Medical Center in Boston. "In addition, proceeds will provide funding for scholarships, camperships and financial assistance to families in need who are recommended by Quincy school guidance personnel," said Ralph Yohe, president of the Quincy Kiwanis.

The week-long charity event will take place during the February school vacation week, Feb. 17-23, at the Quincy Youth Hockey Arena on Murphy Memorial Dr., Quincy.

"Teams will be coming from as far away as Newfoundland, California, Michigan and New York," Yohe noted. "Many families in the greater Quincy communities are voluntarily opening their homes to the young competitors and their traveling companions who have had to incur travel costs to come such a distance to compete in the tournament."

Greater Boston and South Shore teams scheduled to compete in the tournament represent Medford, Woburn, Milton, Quincy, South Boston, Arlington, Framingham, Walpole, Scituate, Hull, Cohasset and Weymouth. The Division 1 American Hockey Association-sanctioned event will feature competition is four divisions: bantams, pee wees, mites and squirts.

A full, week-long tournament admission pass costs $5 and can be purchased at the door or from any Kiwanis member. Single admission at the door is $3 for adults and $1 for students age 12 to 18. Children under 12 are admitted free of charge.

For specific times, contact Beverly Reinhardt at the Quincy Youth Arena, (617) 479-8371.

Track

Quincy, North Shine At State Championships

By TOM SULLIVAN

Several Quincy and North Quincy trackmen turned in excellent performances in last weekend's state class championships.

In the Class A meet Saturday Quincy's Chris Walker, who has accepted a football scholarship to Boston University, capped an excellent season by scoring all 14 points for the Presidents, who placed eighth out of 29 schools. He took second in the high jump at 6-6 and placed third in the 60-yard high hurdles. Shot putter Mike Kavanaugh finished ninth in that event.

In Sunday's Class B meet North Quincy placed several athletes as nearly all turned in seasonal bests.

Amy Wong placed third in the 60-yard dash, Heather Rendle tied for fifth in the high jump with a personal best 5-2, the 4X800 relay team took fourth and Suzanne Lewis won the two-mile with a last-second finishing kick, just edging Lincoln-Sudbury's Robyn Art in 11:31.2, also a personal best. The girls placed sixth out of 32 schools with 21 1/2 points.

The boys also turned in a fine performance as John O'Donnell placed sixth in the high jump at 6-1 and the 4X800 relay team of Eric Torvi, Greg Buck, Jeremy Gott and Josh O'Donnell placed fifth.

The top six in each event qualified for the all-state championships this Sunday at noon at Harvard.

In the Old Colony League championships, the North girls placed third with 52 points, North boys took third with 48 points and the Quincy boys took fifth with 33 points. No Quincy girl scored.

North girls' winner was Wong in the 50-yard dash (6.4).

Finishing second were Erin Duggan, two-mile (12:55.7) and Rendle, high jump (4-10).

Taking thirds were Melanie Gaziano, 1000 (3:08.7), and the 4X400 relay team.

Finishing fourth were Jennifer Nutley, 300 (43.6), Katie McNamara, mile (6:07.4) and the 4X176 relay team.

In sixth place were Kristy Kabilian, two-mile (13:45.8) and Trish McNamara, shot put (25-8 3/4).

The only winner in the boy's competition was Quincy's Walker, who won the high jump at 6-7. He also took second in the 50-yard hurdles (6.5).

Quincy's Kavanaugh took second in the shot, (42-2), Calvin White was sixth in the 300 (36.0) and Quincy's 4X176 relay team was third.

Placing second for North were Tony Licciardi, 50 (5.8); John O'Donnell, who tied the school record in the high jump set by Jack Leone in 1981 at 6-4; and Gott, 600 (1:22.1).

North's 4X400 relay team placed third.

Finishing fourth were Torvi, mile (4:55.3); Scott Kohler, shot put (40-9), and the 4X176 relay team.

Taking fifth places were Mark Sinclair, 600 (1:24.3); and Mike Yee, 50 hurdles (7.0).

Placing sixth were Josh O'Donnell, 600 (1:24.4), and Marc Larson, 50 hurdles (7.3).

Youth Hockey

Reichel's Hat Trick Paces Purdy's, 6-2

Ken Reichel's hat trick paced Purdy's Ice Cream over Neponset Valley Survey, 6-2, in Mite House League action.

Billy Ryan, John Segalla, Steve Segalla, Jamie Chiocchio and Tom Maloney had a goal apiece. Ryan had four assists, John Segalla two and Shane Newell and Reichel one each. John Walsh and Shawn Lynch scored for Neponset Valley and Tom Piscatelli and Mike Sullivan had assists.

Samoset Pharmacy blanked Lydon-Russell, 6-0, with goalie Pat O'Donnell recording the shutout. Mark Gibbons and Paul Flynn scored two goals apiece and Ryan Doyle and Martin McGrath one each.

The Paul Harold Club edged Balducci's, 5-4, as Ryan Graeber and Danny Randall scored two goals each and Adam Smith one.

Steve Kelley, Mike Campanale and Randall had assists. Jeremiah Hasson scored twice and Joe Thorley and Rick Bonvie one each for Balducci's. Brian Stock had three assists and Bonvie one.

Wrestling

North Edges Quincy

By TOM SULLIVAN

Records don't mean a thing when Quincy and North Quincy teams meet in any sport, and this was borne out last week when the North Quincy wrestling team (9-9) just managed to edge Quincy (1-16), 37-34, by virtue of North senior Brian Mannering's win by pin over Quincy senior Gary Collins at 189 pounds.

A large crowd was treated to an outstanding meet as North got off to a 28-4 lead as junior Matt Colantonio (103), James O'Connell (112) and Capt. Chris Nickerson (130) pinned their Quincy opponents. Billy Chu (119) won by forfeit and junior Jeff Pillard (135) took an 8-0 decision. Quincy's lone win was a 16-6 decision by Peter Penwarden (125).

The Presidents staged a comeback as Ashley Davis (140), Greg Souza (145), Ally Sleiman (152) and Clint Currie (160) pinned their opponents to tie the score at 28-28.

Mark Nutley of Quincy lost to Rik MacVarish, 10-3. After Mannering's win, Quincy senior heavyweight Keith Norris pinned Andy Schwendenmen in the meet's final bout.

Both squads head into another week of dual meets, pointing toward the sectional tournament which will be held Feb. 21 and 22 at Randolph High.

Quincy's team has had rough times and lost tough decisions in its last four meets.

The Presidents, in addition to their tough loss to North Quincy, dropped a heartbreaking 34-33 decision to Duxbury's powerhouse and lost to Whitman-Hanson, 37-29, and Cohasset, 39-27.

Quincy hosted its annual homecoming meet at the Vo-Tech gym and Greg Souza's name was added to the Quincy Sectional Championship banner is ceremonies preceding the quad meet.

Capt. Souza, despite nagging injuries, is having a sensational year with a 15-0 dual meet record and Sleiman is 2-0-0 in dual meets and 31-1 overall. Both must be considered strong favorites for South Sectional and state championships.

Other Quincy wrestlers having fine seasons are sophomore Davis, who has won four of his last five matches, sophomore Penwarden, with four wins in a row, and junior Nutley. The addition of football stars Collins and Norris has helped strengthen the team.

Johnson, Sun Tie; Burgin, Green Win

Johnson Motor Parts still holds a seven-point lead in the Squirt House League after tying the Quincy Sun, 4-4.

Billy Norris had two goals and Jeff Glynn and Kevin Cellucci one each for Johnson. Cellucci had two assists and Glynn, Norris, Scott Mattson and Jon Bertucci one each. Mike Carloni had two goals and Pat Grogan and Steve McGonagle one each for the Sun and Jamie Parisi, McGonagle, Carloni, Sean Garvey, Joey Ardagna, Tom Gaeta (two) and Joe Doyle had assists.

Burgin Platner outlasted Granite Auto Electric, 7-6, with Didier Alther, Mike Sullivan and Ron Gamel having two goals each and Paul Markarian one. Dom Papile had three assists, Sullivan and Gamel two each and Scott MacDonald and Tommy Sullivan one apiece. Kevin Regan had two goals and Andrew Nestor, Chris Petit, Mike Hastings and Shane Kabilian one each for Granite Auto. Nestor and Matt O'Connell had two assists apiece and Kabilian, Chris Carthas, Jim Sullivan, Kevin Shaw and Sean LeFebvre one each.

Green Environmental topped Doran & Horrigan, 3-1, as John Barron scored twice and Matt Holt once. David Germain and Jesse Winter had assists. Ryan Krueger scored for Doran.

The standings: Johnson Motor, 11-3-2; Doran & Horrigan, 8-7-1; Quincy Sun, 7-6-3; Green, 7-7-2; Burgin Platner, 6-8-2; Granite Auto, 4-12-0.

Squirt B's Win

Quincy's Squirt B hockey team, sponsored by Quincy Cable, edged Parkway, 4-3, with John Bertucci and Pat Kenney scoring two goals apiece.

Chad Fitzpatrick, John Barron, Sean Haidul and Jimmy Sullivan had assists.

Goalie Jeff Langille had a fine game, Sean Slattery, Paul Markarian, Brian Nolan and Steven Ford played strong defense and Ryan Barrett, Mike Welch, Joey Ardagna and Kevin Regan did some excellent fore checking.

Police Log Hot Spots

Sunday, Feb. 3:

Attempted Break, 9:51 am, 145 Willard St. Resident reports someone attempted to gain entrance through balcony earlier.

Attempted Break, 11:52 pm, 325 Newport Ave. Suspect used a knife to try to pry window.

Attempted Break, 4:10 pm, 14 Bayview St. Suspect described as a white male, with dark hair, wearing blue jeans, dark jacket and sneakers.

Monday, Feb. 4:

Break, 1:55 pm, 73 Bicknell St. Apartment broken into. Cash and food taken.

Break, 5:05 pm, 38 Water St., apartment break, under investigation.

Break, 5:32 pm, 45 Morton St., apartment break, under investigation.

Break, 5:59 pm, 38 Water St. apartment break, second unit broken into today.

Tuesday, Feb. 5:

Break, 2:20 pm, 263 S. Central Ave. Under investigation.

Break, 4:59 pm, 112 Elm St. Under investigation.

Break, 7:08 pm, 22 Carlmark St. under investigation.

Break, 7:46 pm, 30 Water St. under investigation.

Wednesday, Feb. 6:

Break, 7:07 am, 1354 Hancock St., Quincy Visiting Nurse Assn., under investigation.

Break, 1:17 pm, 17 Estabrook Rd. under investigation.

Armed Robbery, 5:37 pm, 495 Sea St., South Shore Bank. Suspect is a white male, 25 years, dark hair, dark complexion. Suspect fled in vehicle with first three digits of registration of 711-???

Drug arrests, 6:20 pm, 20 Gordon St. After an investigation by the Quincy Police Drug control Unit two suspects were arrested at the above location. Two men, one 22 the other 23 years of age, were arrested and charged with trafficking in cocaine and distribution within 1000 feet of a school. Off. McKusker and detectives Cole, Glynn, McKim and Savard made the arrests.

Thursday, Feb. 7:

Break, 11:12 pm, 34 Madison Ave. under investigation.

Friday, Feb. 8:

Break, 4:24 am, 76 Billings Rd., North Quincy Donut Shop. Under investigation.

Break, 10:49 pm, 90 McGrath Highway, under investigation.

Attempted Break, 1:05 pm, 145 Willard St. apartment unit, under investigation.

Attempted Break, 2:57 pm, 145 Willard St., second apartment unit.

Break, 11:28 pm, 43 Merrymount Rd., apartment ransacked.

Saturday, Feb. 9:

Break, 12:14 pm, 43 Lafayette St., under investigation.

Break, 6:23 pm, 29 Monmouth St. Under investigation.

Services for week: Total Calls for Service 1194; Stolen cars-15; Total Arrests-52.

If you have any information on any of the above crimes, or any crime, please call the Quincy Police Detective Bureau at 479-1212 ext. 312. You will not be required to identify yourself, but it could help.

Crime Watch

By ROBERT HANNA
Crime Prevention Officer
Quincy Police Department

Child Sexual Assault Myths Or Facts?

More than 100,000 children are reported as sexually abused in the United States every year. Even so, experts estimate that most assaults go unreported, and so even more children are hurt.

Reports are sometimes not made because of what people believe they know about the sexual assault of children. Some of those beliefs are contained in the following statements. Are they true or false?

1. Children usually lie about being sexually assaulted
2. Children deserve to be molested if they continue contact with the molester.
3. The sexual abuse of children is not a crime in all 50 states.
4. Infants are never sexually assaulted.
5. Children always tell someone about their assault.
6. The majority of victims are abused by people they don't know.
7. Young children forget about their victimization.
8. Children always hate someone who assaults them sexually.
9. Children are better off if they don't talk about their assault.
10. Child molesters are not a danger to society.
11. Child molesters usually get caught the first time they commit an assault.
12. Once a molester is convicted, he or she will not commit a sexual offense again.

All of the above statements are FALSE.

Youth Hockey

Colonial Federal Holds Lead

Colonial Federal still holds a six-point lead in the Pee Wee House League after tying Keohane's, 5-5.

Justin Whitman had two goals and an assist to lead Keohane's. Brian Beaton, Mike Balducci and Andre Nagy also scored goals and Mike O'Brien had an assist.

Mike Martin netted two goals for Colonial Federal and Chris Knox tallied a goal and three assists. Billy Graney and Scott Shepherd also scored and Chris Brundage had an assist.

Marina Bay Taxi blanked New England Deli, 3-0, on goals by Chris DiMattia, Matt Radzevich and Matt Langille. Tim Lewis and Radzevich had assists.

The Standings: Colonial Federal, 10-2-4; Marina Bay, 9-7; Keohane's 6-8-2; N.E. Deli, 3-11-2.

ELEMENTARY LUNCH

Feb. 24-28

Mon: pizza, fruit juice, fruit cup, chocolate chip cookies, milk.

Tues: No Lunch

Wed: cheese ravioli with sauce, vegetable, fresh baked Italian roll, milk.

Thurs: grilled hot dog on a roll, vegetarian beans, fruit juice, milk.

Fri: apple sauce, golden brown pancakes, sausage links, maple syrup, fruit cup, milk.

SECONDARY LUNCH

Feb. 24-28

Mon: pizza, green beans, apple crisp, milk.

Tues: Early Release Day-Middle School-hamburger on a roll, cole slaw, fruit juice, jello, milk.

Wed: stuffed shells with sauce, vegetable, fruit juice, fresh baked Italian roll, milk.

Thurs: barbeque chicken, mashed potato, vegetable, fresh baked wheat roll, milk.

Fri: grilled cheese sandwich, tater tots, fruit juice, milk.

Squirt C's Win Pair

Quincy's Squirt C hockey team won two more games on its way to the state playoffs.

In a wide open game against the Cape Cod Canal team, the team was paced by the relentless fore checking of Joe Vallanuni and Ron Gamel, both of whom scored two goals in a 6-5 victory.

Mike Hastings and Kevin Cellucci also had goals. Cellucci had two assists and Jamie Parisi, Joshua Silverman, Paul Burke, Joe Watson and Jeff Glynn one each.

Quincy, in its third and final playdown game, squeezed by a new and improved Randolph Mohawks team, 1-0, on Burke's goal just minutes into the game.

Sean Fitzgerald and Jacob Fleming kept Randolph at bay with their outstanding defense.

The win assured the C team a spot in the state tournament to be held later this month in Springfield.

Mite C's Avenge

Quincy's Mite C hockey team defeated Milton, 8-3, to avenge an earlier defeat.

Matthew Holt and Mark Gibbons scored two goals apiece and Brian Lewis, Sean Richardson and John and Stephen Segalla one each.

Stephen Segalla had three assists and Sean Flaherty, Joe Callahan, Holt, Billy McKeon, Richard Bonvie and Richardson one each.

Pat O'Donnell had an outstanding game in goal.

Hospital Boards Meetings Feb. 18

The Quincy Hospital Board of Managers Finance Committee will meet Tuesday, Feb. 18 at 6:30 p.m. followed by a Board of Managers meeting at 7:30 p.m. in the Education Center - McCauley Building.

$20 Gift To Animal Shelter

The City Council Monday night accepted a gift of $20 to the Quincy Animal Shelter.

The money was donated by Robert J. Friese.

QHS Students To Compete In State Science Olympics

Quincy High School will send a team of students to compete in the State Science Olympics Saturday, Feb. 29 to be held at Boston University.

The competition will include a number of events ranging from balancing chemical equations, solving genetic problems, or making precise measurements to building an ideal bridge or device to transport an egg.

The event, attended by a number of high schools throughout the state, is intended as both a learning and fun experience.

The Quincy team, headed by physics teacher Katherine Kittredge, includes: Peter Damiano, Chuong Diep, Va Diep, Isabella Fung, Michael Hughes, George Job, Brian LaRoche, Dean Morris, Mealy Ou, Linda Sutanto, Quong Tran, Louise Wang, Marilag Warrick and Hong Zeng.

Blessed Sacrament Girls In B.C. Exhibition Game

The Most Blessed Sacrament Church girls' CYO (cadet level) basketball team has been invited to play an exhibition game during halftime of the Boston College-Villanova women's game Saturday at 4 p.m. at B.C.'s Conte Forum.

The Quincy girls will face Holy Family Church of Duxbury. Tickets may be purchased at the door.

Sun Classified Ads Get Results

SUBSCRIPTION FORM
FILL OUT THIS SUBSCRIPTION BLANK AND MAIL TO
The Quincy Sun
1372 HANCOCK STREET, QUINCY, MA 02169

NAME _____
STREET _____
CITY _____ STATE _____ ZIP _____

CHECK ONE BOX IN EACH COLUMN

( ) 1 YEAR IN QUINCY $12.00
( ) 1 YEAR OUTSIDE QUINCY $14.00
( ) 1 YEAR OUT OF STATE $17.00
( ) CHECK ENCLOSED
( ) PLEASE BILL ME

PUBLIC NOTICE

The annual report of the Dunkin' Donuts Charitable Trust is available at the address noted below for inspection during normal business hours, by any citizen who so requests within 3 years after publication of this notice of its availability.

Dunkin' Donuts Charitable Trust
14 Pacella Park Drive
Randolph, MA 02368

The principal manager is Jack Laudermilk
Telephone (617) 961-4000

2/13/92

BUSINESS

LEGAL NOTICES

COMMONWEALTH OF MASSACHUSETTS
THE TRIAL COURT
THE PROBATE AND FAMILY COURT
Norfolk Division
Docket No. 92P0015GI
NOTICE OF GUARDIANSHIP of MENTALLY ILL

To MARY E. BAILEY of QUINCY in said County and all persons interested in the estate of MARY E. BAILEY and to the Massachusetts Department of Mental Health, a petition has been presented in the above-captioned matter praying that FRED V. BAILEY of QUINCY in the county of NORFOLK be appointed guardian of mentally ill with surety on the bond.

If you desire to object to the allowance of said petition, you or your attorney must file a written appearance in said Court at Dedham on or before ten o'clock in the forenoon on February 26, 1992.

Witness, Robert M. Ford, Esquire, First Justice of said Court at Dedham this twenty-first day of January, in the year of our Lord one thousand nine hundred and ninety-two.

THOMAS PATRICK HUGHES
REGISTER OF PROBATE

2/13/92

COMMONWEALTH OF MASSACHUSETTS
THE TRIAL COURT
THE PROBATE AND FAMILY COURT DEPARTMENT
Norfolk Division
Docket No. 88P0370T1
NOTICE OF FIDUCIARY'S ACCOUNT

To all persons interested in the estate of Helen E. Mitchell late of Quincy, in said County, deceased.

You are hereby notified pursuant to Mass. R. Civ. P. Rule 72 that the third and final account(s) of James F. Reynolds, Jr. as Trustee-(the fiduciary) under the will of said deceased for the benefit of Robert W. Mitchell have been presented to said Court for allowance.

If you desire to preserve your right to file an objection to said account(s), you or your attorney must file a written appearance in said Court at Dedham on or before the fourth day of March, 1992, the return day of this citation. You may upon written request by registered or certified mail to the fiduciary, or to the attorney for the fiduciary, obtain without cost a copy of said account(s). If you desire to object to any item of said account(s), you must, in addition to filing a written appearance as aforesaid, file within thirty days after said return day or within such other time as the Court upon motion may order a written statement of each such item together with the grounds for each objection thereto, a copy to be served upon the fiduciary pursuant to Mass. R. Civ. P. Rule 5.

Witness, Robert M. Ford, Esquire, First Justice of said Court, this thirty-first day of January, 1992.

THOMAS PATRICK HUGHES
REGISTER

2/13/92

COMMONWEALTH OF MASSACHUSETTS THE TRIAL COURT THE PROBATE AND FAMILY COURT
Docket No. 92P0119E1
Estate of CATHERINE M. RINTAMAKI late of QUINCY in the County of NORFOLK

NOTICE

A petition has been presented in the above-captioned matter praying that the last will of said decedent be proved and allowed and that ELIZABETH A. ASKER of EASTON in the County of BRISTOL be appointed executrix named in the will without surety on the bond.

If you desire to object to the allowance of said petition, you or your attorney should file a written appearance in said Court at Dedham on or before 10:00 in the forenoon on March 4, 1992.

In addition you should file a written statement of objections to the petition, giving the specific grounds therefore, within thirty (30) days after the return day (or such other time as the Court, on motion with notice to the petitioner, may allow) in accordance with Probate Rule 2A.

Witness, Robert M. Ford, Esquire, First Justice of said Court at Dedham, the twenty-eighth day of January in the year of our Lord one thousand nine hundred and ninety-two.

THOMAS PATRICK HUGHES
REGISTER OF PROBATE

2/13/92

COMMONWEALTH OF MASSACHUSETTS THE TRIAL COURT THE PROBATE AND FAMILY COURT
Norfolk Division
Docket No. 91P1569-E1
Estate of ISABELLE B. CHEVERIE late of QUINCY in the County of NORFOLK

NOTICE

A petition has been presented in the above-captioned matter praying that the will of the decedent be proved and allowed and that LOUIS G. OULLETTE of QUINCY, in the County of NORFOLK be appointed executor named under the will without surety on the bond.

If you desire to object to the allowance of said petition, you or your attorney should file a written appearance in said Court at Dedham on or before 10:00 in the forenoon on February 26, 1992.

In addition you should file a written statement of objections to the petition, giving the specific grounds therefore, within thirty (30) days after the return day (or such other time as the Court, on motion with notice to the petitioner, may allow) in accordance with Probate Rule 2A.

Witness, Robert M. Ford, Esquire, First Justice of said Court at Dedham, the thirtieth day of January in the year of our Lord one thousand nine hundred and ninety-two.

THOMAS PATRICK HUGHES
REGISTER OF PROBATE

2/13/92

Ellen Daly Promoted To Business Manager

Ellen Daly of Quincy has been promoted to business manager at John R. Graham, Inc., in Quincy.

Daly is responsible for managing all financial activities for three divisions of John R. Graham, Inc.: Graham Communications, a full-service marketing, public relations and sales consulting firm; The Ink Spot, a commercial printing, typesetting and graphic services operation; and The Bankette Company, an advertising specialty company.

Previously, Daly managed The Bankette Company.

She received a bachelor of science degree in marketing from Bentley College in 1988. She has been employed by Graham Communications since November, 1988.

LEGAL NOTICE

COMMONWEALTH OF MASSACHUSETTS THE TRIAL COURT THE PROBATE AND FAMILY COURT DEPARTMENT
Norfolk Division
Docket No. 84P1393C1
NOTICE OF FIDUCIARY'S ACCOUNT

To all persons interested in the estate of Florence E. Meda of Quincy, in said County, a person under conservatorship.

You are hereby notified pursuant to Mass. R. Civ. P. Rule 72 that the eighth account(s) of James F. Reynolds, Jr. Conservator-(the fiduciary) of the property of said Florence F. Meda have been presented to said Court for allowance.

If you desire to preserve your right to file an objection to said account(s), you or your attorney must file a written appearance in said Court at Dedham on or before the fourth day of March, 1992, the return day of this citation. You may upon written request by registered or certified mail to the fiduciary, or to the attorney for the fiduciary, obtain without cost a copy of said account(s). If you desire to object to any item of said account(s), you must, in addition to filing a written appearance as aforesaid, file within thirty days after said return day or within such other time as the Court upon motion may order a written statement of each such item together with the grounds for each objection thereto, a copy to be served upon the fiduciary pursuant to Mass. R. Civ. P. Rule 5.

Witness, Robert M. Ford, Esquire, First Justice of said Court, this thirty-first day of January, 1992.

THOMAS PATRICK HUGHES
REGISTER

2/13/92

LEGAL NOTICE

COMMONWEALTH OF MASSACHUSETTS THE TRIAL COURT THE PROBATE AND FAMILY COURT DEPARTMENT
Norfolk Division
Docket No. 90P1655A1
NOTICE OF FIDUCIARY'S ACCOUNT

To all persons interested in the estate of Theodore Henry Anderson late of Quincy, in said County, deceased.

You are hereby notified pursuant to Mass. R. Civ. P. Rule 72 that the first and final account(s) of James F. Reynolds, Jr. Administrator (the fiduciary) of said estate have been presented to said Court for allowance.

If you desire to preserve your right to file an objection to said account(s), you or your attorney must file a written appearance in said Court at Dedham on or before the fourth day of March, 1992, the return day of this citation. You may upon written request by registered or certified mail to the fiduciary, or to the attorney for the fiduciary, obtain without cost a copy of said account(s). If you desire to object to any item of said account(s), you must, in addition to filing a written appearance as aforesaid, file within thirty days after said return day or within such other time as the Court upon motion may order a written statement of each such item together with the grounds for each objection thereto, a copy to be served upon the fiduciary pursuant to Mass. R. Civ. P. Rule 5.

Witness, Robert M. Ford, Esquire, First Justice of said Court, this thirty-first day of January, 1992.

THOMAS PATRICK HUGHES
REGISTER

2/13/92

LEGAL NOTICE

THE CITY OF QUINCY
DEPARTMENT OF PUBLIC WORKS
NOTICE OF A
PUBLIC INFORMATIONAL HEARING

The City of Quincy, Department of Public Works will hold a public information meeting on Thursday, February 20, 1992 at 7:30 PM in the City Hall Council Chambers, 1305 Hancock Street, Quincy, MA 02169 to discuss the proposed reconstruction of East Squantum Street.

The project limits extend from Quincy Shore Drive/East Squantum Street intersection to approximately 300 feet west of Heath Street, including modification of the East Squantum Street/Victory Road intersection. The project will entail geometric improvements to East Squantum Street and addressing current flooding problems. The project also includes upgrading the signalized intersection with Quincy Shore Drive to improve traffic flow conditions and public safety.

2/6, 13/92

William Hare Physician Referral Coordinator At Quincy Hospital

William Hare of Quincy has hired by Quincy Hospital as the physician referral coordinator in the public relations department.

Hare will implement and manage the computerized physician referral service system which the hospital recently purchased.

He served two years as a legislative aide to former State Rep. Marjorie Clapprood. He graduated from Saint Anselm College in 1988 with a bachelor's degree in political science.

The physician referral system, dubbed "The Direct Line," will allow people to ask for referrals to physicians on staff at Quincy Hospital based on different criteria, including physician specialty, type of insurance accepted, office hours and location and languages spoken.

Frank Barber Life Member Of Mass. Bar Foundation

Frank T. Barber has been named a life member of the Fellows of the Massachusetts Bar Foundation.

Barber was presented with a plaque of recognition from foundation president Charles B. Swartwood III at the recent Massachusetts Bar Association's midyear meeting at the Westin Hotel at Copley Place in Boston.

LEGAL NOTICE

COMMONWEALTH OF MASSACHUSETTS THE TRIAL COURT THE PROBATE AND FAMILY COURT DEPARTMENT
Norfolk Division
Docket No. 89690
NOTICE OF FIDUCIARY'S ACCOUNT

To the Attorney General of Massachusetts and to all persons interested in the estate of Theodore H. Castor late of Quincy, in said County, deceased.

You are hereby notified pursuant to Mass. R. Civ. P. Rule 72 that the forty-fifth through forty-eighth account(s) of Boston Safe Deposit and Trust Company as Trustee (the fiduciary) under the will of said deceased for the benefit of Gertrude Schreitmuller, Thomas Edward Nicholson, Eugene Hengstler and the Biberach Hospital of Biberach in the state of Wurttemburg, Germany have been presented to said Court for allowance.

If you desire to preserve your right to file an objection to said account(s), you or your attorney must file a written appearance in said Court at Dedham on or before the fourth day of March, 1992, the return day of this citation. You may upon written request by registered or certified mail to the fiduciary, or to the attorney for the fiduciary, obtain without cost a copy of said account(s). If you desire to object to any item of said account(s), you must, in addition to filing a written appearance as aforesaid, file within thirty days after said return day or within such other time as the Court upon motion may order a written statement of each such item together with the grounds for each objection thereto, a copy to be served upon the fiduciary pursuant to Mass. R. Civ. P. Rule 5.

Witness, Robert M. Ford, Esquire, First Justice of said Court, this thirty-first day of January, 1992.

THOMAS PATRICK HUGHES
REGISTER

2/13/92

PERSONALS

Thank You
St. Jude
For Favors Granted
D.E.B. 2/13

ST. JUDE'S NOVENA

May the Sacred Heart of Jesus be adored, glorified, loved and preserved throughout the world now and forever. Sacred Heart of Jesus, pray for us. St. Jude, helper of the hopeless, pray for us. St. Jude, worker of miracles, pray for us. Say this prayer 9 times a day for nine consecutive days without mentioning the favor. On the eighth day your favor will be granted, no matter how unobtainable it seemed. Publication of this prayer must be promised.

A.M.D. 2/13

PRAYER TO THE BLESSED VIRGIN
(Never Known to Fail)

Oh most beautiful flower of Mt. Carmel, Fruitful vine, splendor of Heaven, Blessed Mother of the Son of God, Immaculate Virgin, Assist me in my necessity. Oh Star of the Sea, help me and show me herein you are my mother. Oh, Holy Mary, Mother of God, Queen of Heaven and Earth! I humbly beseech you from the bottom of my heart to succor me in this necessity. There are none that can withstand your power. Oh, show me herein you are my mother. Oh Mary conceived without sin, pray for us who have recourse to thee (3x) Holy Mother, I place this cause in your hands (3x) Holy Spirit, you who solve all problems, light roads so that I can attain my goal. You who gave me divine gift to forgive and forget all evil against me and that in all instances in my life you are with me. I want in this short prayer to thank you for all things as you confirm once again that I never want to be separated from you in eternal glory. Thank you for your mercy toward me and mine. The person must say this prayer 3 consecutive days. After 3 days the request will be granted. This prayer must be published after the favor is granted. A.M.D. 2/13

CLASSIFIEDS

EVERYBODY'S MARKETPLACE

FOR RENT

OFFICE FOR RENT
Quincy Insurance Agency has 250 sq. ft. including utilities $250 a month. Call Carol between 9 am and 5 pm at 617-770-4700 2/20

HALL FOR RENT
(completely remodeled)
Houghs Neck Post No 380, American Legion, 1116 Sea St
479-8149
TF

HALL FOR RENT
North Quincy K of C Building
5 Hollis Avenue
For information please call
328-5967

HALLS FOR RENT
Newly Renovated
Sons of Italy Social Center
Golden Lion Suite
Capacity - 300
Venetian Room
Capacity - 140
Call 472-5000
TF

HALL FOR HIRE
Weddings, Showers, Meetings, Banquets
Elks Home. 440 E Squantum St. Quincy
472-2223
TF

2 HALLS FOR RENT
1 suitable for large functions (350+ people); other suited for smaller functions (120 people). Call the Geirge F. Bryan Post
472-6234 3/5

WANTED

WANTED:
Actors for TV Commercials; movie extras and game show contestants. Many needed. Call 1-805-682-7555 ext. T-3806. 3/19

WANTED TO BUY
Old woodworking tools, planes, chisels, surplus hand tools; all trades. Precision machinist tools. Also wanted: old books, paintings, frames, antiques, estate lots.
1-617-558-3839
TF

WANTED
Junk cars and trucks. Cash payed for some.
Call Dave (508)588-1161 or Lennie (508) 559-7876.
Fast Service 3/26

FOR LEASE

FOR LEASE
Weymouth Landing 3 stores. Two have 1,000 sq. ft. Corner store has 1600 sq. ft. Call 617-926-3869 after 7 pm 2/20

PERSONALS

Thank You
St. Jude
For Favors Granted
B.M.H. 2/13

HAPPY VALENTINES
to Barbara Jean, Jimmy, Michelle and Bobby
Love, Nan 2/13

SERVICES

ACE Curry hardware
WE REPAIR
LAMPS • WINDOWS • SCREENS
at 3 Convenient Locations

370 COPELAND ST.
WEST QUINCY
472-8250

53 BILLINGS RD.,
NORTH QUINCY
773-7711

190 QUINCY AVE.
BRAINTREE
843-1616

ALL STORES OPEN MON THRU SAT 7:30-5:30 • Plenty of Parking 4/30

HELP WANTED

TRAVEL FREE or on a shoestring. Air couriers needed - also overseas and cruiseship help wanted. Call 1-805-682-7555 Ext. F-3844. 3/19

POSTAL JOBS AVAILABLE!
Many positions. Great benefits. Call 1-805-682-7555 ext. P-4029
3/19

GOVERNMENT JOBS
NOW HIRING in your area. $16,000-$68,000. Call 1-805-682-7555 ext. J-3865 for current federal list. 3/19

*** POSTAL JOBS ***
Quincy Area. $23,700 per year plus benefits. Postal carriers, sorters, clerks. For an application and exam information call 1-219-736-9807, ext. P4143, 9 am to 9 pm, 7 days 2/27

AIRLINES NOW HIRING
Travel Agents, Flight Attendants Mechanics, etc. Entry level and up. Salaries to $105K. Call 1-805-682-7555 ext. A-3654. 3/19

FOR SALE

SEIZED CARS
trucks, boats, 4 wheelers, motorhomes, by FBI, IRS, DEA. Available your area now. Call 1-805-682-7555 ext. C-6368 3/19

FOR SALE
N.H. Lake's region affordable 2 bdrm mobil home in new park. 2 hrs from Boston. Fully furnished 8x10 shed near ski area & lakes $16,900
(617) 767-2287 2/13

REPOSSESSED & IRS FORECLOSED HOMES
available at below market value. Fantastic savings. You repair. Also S&L bailout properties. Call 1-805-682-7555 ext. H-6705 for repo list your area. 3/19

INSTRUCTION

TUTOR
English, Liberal Arts; College-High School. PhD; 15 years teaching experience.
479-2732 2/13

United Way
It brings out the best in all of us.

KAREN'S CLEANING
Honest & Dependable
328-9378
Quincy - Milton 2/27

RUBBISH REMOVAL
Complete cleanouts-attics,cellars-garages-yards. Removal of appliances-boilers-oil tanks-water heaters. Fast service-reasonable.
472-0877 3/5

HEALY
• Tar and Gravel
• Shingles
• Gutters
• Repairs
HEALY ROOFERS
'Flat Roof Specialists'
Jim Healy 471-2123 4/9

Carpet & Upholstry Cleaning by JK&K
• Dry Foam Method
• Cleans Deep Down
• Drys faster than steam
Call anytime 471-6319 3/5

WALLPAPERING
Frank Montani
Highest Quality Workmanship and Service. Neat, clean, professional. Reasonable rates; ceilings painted; commercial papering performed.
698-9472 5/7

Painting & Wallcovering
by Ed Barr
The highest quality work performed neatly at reasonable rates. Free estimates, references available, over 18 years experience.
Call 479-3284 today 3/5

EXPERT LAMP REPAIR & REWIRING
GRANITE LOCK CO.
472-2177
755 SOUTHERN ARTERY
QUINCY TF

Handyman and General Contracting
• Siding:
Vinly & Cladboard
• Replacement Windows
• Roofing
• Porches/Decks
• Interior & Exterior Carpentry & Painting
472-2118-Martin 2/20

LARRY'S HOME REPAIR
• Carpenters
• Painters
• Decorators
General Contractor
20 Years Experience
Licensed • Insured
Interior-Exterior Painting
Scroll Ceiling
All Home Repairs
Small or Large
659-7471 328-8735
TF

DIGITAL DJ
Let us entertain you. Music for all ages, includes free video.
Call PJ Lowe
773-9823 2/20

LICENSED #69301 DAY CARE
In Quincy. Mother of one, EMT, BS in Elementary Education will care for your child.
773-9823 2/13

E.J. TANTILLO
Plumbing & Heating
Boilers, Water Heaters, Gas Piping,
Master Lic. #9904. Insured
479-5667 3/12

GENERAL CARPENTRY
Porches, decks, stairs, new work or repairs. Roof shingles, side wall shingles, windows, etc. No job too small.
Mike 471-1379 2/13

INSTRUCTION

WORD PROCESSING IS IN DEMAND! LEARN MORE QUICKLY AND THOROUGHLY WITH PRIVATE INSTRUCTIONS: CALL WORD CONNECTIONS
(617) 849-8002
Leave Message
All calls promptly returned 1/30

MISCELLANEOUS

BINGO
North Quincy K of C
Wed., 7 pm - Hard Cards
Prizes-Snacks
Relaxed Atmosphere
Refreshments. Parking
Call 328-9822 2/13

A & T Vacuum
• 14.95 Overhaul Special on any vacuum
• Sewing machine repairing
• VCR repairing and cleaning
• Sharpening (scissors, knives, etc.)
• Oreck XL Vacuums
• Electrolux w/power nozzle $150
• Used Vacuum's $45 & up
27 Beale St.
Wollaston
479-5066

Your South Shore Headquarters For

Appliance Service
ON ALL MAJOR APPLIANCES
HANCOCK TIRE & APPLIANCE
115 Franklin St., So. Quincy
4/2-1710
TF

TAX RETURNS
Very Very Low Rates
Richard C. McDonough, EA
Professional Service In Your Home
20 Years Experience
472-2694 4/16

SULLIVAN Landscape & Tree Service
Pruning, Removals, brush chipping, Bobcat service. Fully insured. Reasonable rates.
472-3595 4/23

QUALITY
Painting & Paperhanging
from professional preparation to a spectacular finish. Neat, affordable & environmentally safe.
Jim Foley 328-7151 5/14

HOUSE CLEANING
No job too big or small. Let me do the cleaning while you enjoy other things. Call Sandy
843-9875 2/13

The Quincy Sun

MAIL TO: THE QUINCY SUN, 1372 Hancock St., Quincy, MA 02169
PAYABLE IN ADVANCE. Payment must accompany order.

INDEX

- ☐ Services
- ☐ For Sale
- ☐ Autos
- ☐ Boats
- ☐ For Rent
- ☐ Wanted
- ☐ Help Wanted
- ☐ Pets, Livestock
- ☐ Lost and Found
- ☐ Real Estate For Sale
- ☐ Real Estate Wanted
- ☐ Miscellaneous
- ☐ Work Wanted
- ☐ Antiques
- ☐ Coins & Stamps
- ☐ Rest Homes
- ☐ Instruction
- ☐ Day Care
- ☐ Personal
- ☐ Electrical & Appliances

RATES

1 WEEK	☐ $5.00 for one insertion, up to 20 words, 10¢ for each additional word.
3-7 WEEKS	☐ $4.80 per insertion up to 20 words for 3-7 insertions of the same ad, 10¢ each additional word.
8-12 WEEKS	☐ $4.30 per insertion up to 20 words for 8-12 insertions of the same ad, 10¢ more each additional word.
13 WEEKS OR MORE	☐ $4.00 per insertion up to 20 words for 13 or more insertions of the same ad, 10¢ each additional word.

☐ Enclosed is $_____ for the following ad to run _____ weeks in The Quincy Sun

COPY:_____

NO REFUND WILL BE MADE AT THIS CONTRACT RATE IN THE EVENT OF CANCELLATION.
DEADLINE: MONDAY, 5:00 P.M. PLEASE INCLUDE YOUR PHONE NUMBER IN AD.

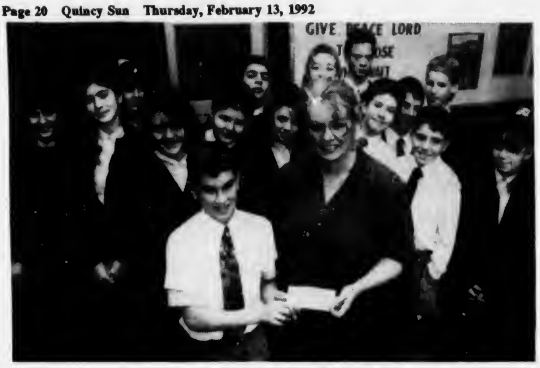

ST. MARY'S SCHOOL seventh graders present a $185 check to Friends of the Unborn, an anti-abortion organization. Student John Mazone makes the presentation to Marilyn Birney, director and founder of the organization. The students raised the money from bake sales and raffles.

(Quincy Sun photo by Tom Gorman)

Transportation Secretary, Sheets To Discuss Rail Station, Connector Friday

(Cont'd from Page 1)

state's willingness to construct a commuter rail station in Quincy. As originally proposed, the restoration project did not call for a Quincy station.

However, the mayor's revitalization plan, which Sheets now refers to as Quincy 2000, calls for a station in Quincy Center as a means to boost development and revitalization.

"He (Taylor) wants to be able to talk intelligently about these (the connector and rail station). Not seeing the sites, he's not able to do that," Sheets said, explaining Taylor's visit.

"It's not a normal procedure for the secretary of transportation to get out to cities and towns and do this. He sees this as an important part of the Old Colony railroad restoration."

Sheets estimates the cost to construct the connector and station at $35 to $40 million. Of that figure, the federal government would pay 80 percent and the state 20 percent.

The only cost Sheets envisions for the city is for engineering work. But, he adds, that would be minimal and perhaps picked up by the federal government, too.

Although outside funding sources have been scarce in recent years, Sheets is confident the revenue will come through. He noted Congress last year passed the Surface Transportation Bill which makes $151 billion available to the states for transportation projects. Both the connector and station would be eligible for the funding, the mayor said, adding money from that bill has already been earmarked for the Old Colony project.

As far as the station is concerned, Sheets said he wants it located over the existing MBTA tracks and the Burgin Parkway. And instead of a concrete platform station, the mayor wants a station "historical" in character, made out of bricks and wood.

"Any development around the station would have the same decor," he said.

After Friday's meeting, Sheet said he hopes to hold a followup meeting in Washington in March with Taylor, Andy Card, Cong. Brian Donnelly, Sen. John Kerry and Sen. Ted Kennedy.

Card is expected to be confirmed as the secretary of transportation at the federal level soon.

"The meeting will put the projects in perspective and put everyone on the same page as far as Quincy is concerned," Sheets said.

If all goes according to plan, the mayor said the crossway connector and rail station could be up in four years. "That's reasonable. The track beds are already here so it's not as much of a project as if you didn't have that rail bed."

Hospital Library Receives $7,220 Grant

Quincy Hospital is one of 12 hospitals to be awarded a grant from the Massachusetts Medical Society Information Resources Improvement Grant Program.

The Quincy Hospital Medical Library received a grant of $7,220. Carolyn Rubenstein, MSLS, Medical Librarian at the hospital, said "The new system will enable physicians at the hospital to directly access the most up-to-date medical information. Physicians and nurses will have access to medical data, information on drug interactions and the latest developments in nursing information 24 hours a day."

Funds will be used to purchase a computer workstation with six CD-ROM drives and software for the Medical Library.

Massachusetts Medical Society President Philip E. McCarthy said "Whether it's the latest clinical trials, a newly developed practice parameter, or a study on the effect of managed care plans, changes are the information is in a computer someplace. Getting that information to physicians quickly and efficiently is critical to our ability to continue providing quality medical care to patients."

The Massachusetts Medical Society is the professional association of physicians in Massachusetts. The Society's Information Resources Improvement Grant Program distributed $50,000 among the 12 hospitals.

Surge Of New Voters

(Cont'd from Page 1)

presidential primaries concluded at 10 p.m. Tuesday. Asst. City Clerk Joseph Shea projected approximately 600 new voters would register by the time the drive ended Tuesday evening. Of that amount, he figured 400 would register Tuesday alone since the drive was on a pace of 50 new voters an hour.

Residents who did not register before 10 p.m. Tuesday will not be able to vote in the March 10 presidential primaries. However, those residents who did not register before Tuesday's deadline have until Oct. 6 to register for the final presidential election which will be held Tuesday, Nov. 3.

License Board Briefs

The Quincy Board of License Commissioners took the following action at its meeting Tuesday:

•Granted a request from Papa Gino's of America, Inc., 100 Granite St. and 1 Beale St., for a transfer of the corporate ownership to Papa Gino's Acquisition Corp.

•Granted a request from the Center for Health and Development Atlantic House, 338 Washington St., (Ellen Bruder), for a Second-Hand (Thrift Shop) license.

•Continued, for two weeks, a request from Deno's Pizza & Subs, 686 Southern Artery, (George DeFina) for a Common Victualer license.

•Granted a request from Al Zero's Repair (Egan's Sunoco), 641-647 Adams St., (Albert Zero), for an Auto Repair license.

•Granted a request from the American Legion Auxiliary, Quincy Unit #95, 2 Mechanic St., (Susan Fahey), for a permit to conduct a Poppy Drive, April 23-25.

•Granted a request from the North Quincy High School cheerleaders, (Elizabeth Ballum), for a permit to conduct a canning drive Feb. 27 and 28.

•Granted a request from the North Quincy High School girls' and boys' swim teams, (Ann McCarthy), for a permit to conduct a canning drive, March 5-7.

•Granted a request from the Quincy High School hockey team, (Debra Smith), for a permit to conduct a canning drive, Feb. 21-23.

•Granted a request from the Quincy Youth Baseball League, (Greg Hanley), for a permit to conduct a canning drive, April 3-5.

•Postponed, for two weeks, a hearing regarding Kelly's In The Square, 19 Cottage Ave., (Peter Kelly), to discuss the capacity of the establishment, insufficient restroom facilities and the restaurant operation of the establishment.

Save Gas and Money
Shop Locally

Quality Printing at a Reasonable Price.

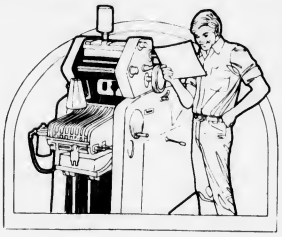

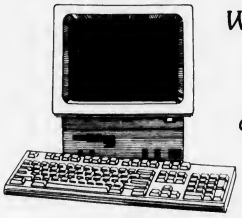

We have computerized our typesetting department and we're expanding our printing division.

We Specialize in:
Program Books, Brochures, Newspapers, Newsletters, Political Flyers, Tickets, Stationery, Envelopes and Typesetting.

The Quincy Sun

1372 Hancock St., Quincy Square
471-3100

THOMAS Crane Public Library
Box 379
Quincy, Ma. 02169

The Quincy Sun

VOL. 24 No. 22 Thursday, February 20, 1992 30¢

MORRISETTE POST COMMANDER Art LaFleur, right, and Past Commander Paul O'Neil place memorial wreath at the West Quincy Veterans Monument on Copeland St. during a parade Monday honoring deceased war veterans, including Cyril P. Morrisette, the first Quincy man to die in World War I, and William Boyd, an American Civil War casualty.

(Quincy Sun photo by Tom Gorman)

Opposes Sheets' Plan

Cahill Has Own Plan For Center

By ROBERT BOSWORTH

Calling Mayor James Sheets' downtown revitalization plan flawed and impractical, Councillor Timothy Cahill voiced his strong opposition to the plan at Tuesday's City Council meeting and offered his own alternative proposal to rejuvenate the city's central business district.

Cahill, chairman of the council's Downtown Economic and Development Committee, criticized all three major facets of the Quincy 2000 plan proposed by Sheets. He characterized the partnership, which the mayor considers the driving force of his revitalization effort, as ineffective, too political and too repetitive.

The home-rule petition to establish the partnership was on the council agenda Tuesday. Cahill made his remarks regarding his opposition to the entire plan after the petition was placed before the council.

To be established, the partnership needs the approval of the city council and state legislature.

As proposed, the partnership or corporation would be made up of approximately 35 members which Cahill said is too many with too little power to become an effective force for change.

The business and affairs of the partnership or corporation would be managed and conducted by an executive director chosen by an executive committee. The committee would consist of nine voting members: the mayor, city council president, planning director, four from the corporation, two at-large and one non-voting member from the planning department.

Related Story
Page 2

Cahill called this arrangement "too political" since a third of the executive committee members would be either elected or appointed public officials.

Lastly, Cahill said the partnership is "too repetitive," noting several well-organized business partnerships already exist in the city, including the South Shore Chamber of Commerce, the Quincy Business Council, Quincy Center Business and Professional Association, Wollaston Business Association and North Quincy Business Association.

Besides the partnership, Cahill also came out against the cross-town connector which the mayor wants constructed to link

(Cont'd on Page 20)

Council To Hold Hearing On On Recycling Facility March 2

By MICHAEL WHALEN

The City Council will hold a public hearing Monday, March 2 at 7 p.m. in the council chambers to discuss the proposed operation of a small recycling center at 86-102 and 106 Penn St. near Burgin Parkway.

The center, which was proposed by Browning Ferris-Industries, Inc., will be limited to the processing of curbside materials such as newspapers, plastics and glass.

Recycling Director Michael Wheelwright of the Department of Public Works said the DPW is completely in favor of BFI's proposal.

"We're quite enthusiastic; we see it as a definite plus," said Wheelwright. "At full tilt, it's expected the center will process 250 tons per day."

It is planned that the center will operate five days a week from 7 a.m. to 6 p.m., with half-days on Saturdays also being a possibility. Approximately 20-30 people are expected to be employed by the center.

Wheelwright said that since the concrete building which is to house the center (which takes up approximately 79,000 square feet) is completely encovered, no noise or odor problems are anticipated.

He also noted that all sides involved would end up benefitting from the new center.

"It will result in more profit for BFI, and it will boost participation for curbside recycling," said Wheelwright.

BFI currently runs two other such recycling facilities, one in central Connecticut and one in Hooksett, N.H. It is hoped that the new center will be in operation by early summer, Wheelwright said.

Lincoln School May Be Razed

The closed Lincoln School may have to be demolished after a 4 by 10 foot section of the exterior brick wall fell from the top of the building sometime Sunday or early Monday, Mayor James Sheets said Tuesday.

Sheets has instructed Building Inspector Matt Mulvey to seek an estimate to demolish the building if necessary.

No one was hurt, the mayor said. The school was cordoned off and the area was labeled as dangerous and hazardous. Debris from the wall which weighed about a half a ton was scattered over a 40-foot area.

Sheets said the incident was caused by a leaky slate roof. "The slate roof has leaked for years. The water worked its way down and every time it froze it pushed the mortar out further and further.

"The integrity of the walls are suspect because the bricks pull away from the mortar."

A committee will examine the situation and make a recommendation to the mayor. Sheets has asked that the matter be placed on the Feb. 26th school committee agenda.

If the committee deems the situation an emergency, the mayor can act unilaterally. If it is not an emergency, the school committee has the authority to rule on the building.

The committee could recommend one of several courses of action for the school. They include keeping the building, selling it or demolishing it.

Under state law, the school committee would have to transfer the property to the city council to sell the building.

As for demolishing the school, Sheets said, "I think we have to get some idea on what it would cost to demolish it. My gut reaction is it would cost at least $2 million to renovate but on the other hand, to build another school that size, it may cost eight to 10 million dollars."

Further complicating the issue is the overcrowding problem at the Lincoln-Hancock School.

"The overcrowding at Lincoln-Hancock is a real problem. It don't have the figures but I think its substantial," the mayor said.

The idea of re-opening the Lincoln School to help ease the Lincoln-Hancock School overcrowding "has been mentioned but not seriously discussed," Sheets said.

The Lincoln School, which the mayor estimated is 90 to 100 years old, closed in 1975. It was replaced by the Lincoln-Hancock School.

Sheets To Discuss Downtown Plan At QCA Meeting Feb. 26

Mayor James Sheets will discuss his Downtown Revitalization Plan at the Quincy Citizen's Association meeting, Wednesday, Feb. 26 at 8 p.m. at the Atlantic Neighborhood Center.

A question and answer period will follow the presentation. All members and interested Quincy residents are invited.

Sagamore Inn Appeals License Revocation

By STEVE KAVANAGH

Owners of the Sagamore Inn bar in North Quincy have appealed their license revocation to Suffolk County Superior Court, Boston. By agreement with the State Attorney General's office the bar will remain open in the interim.

The state Alcoholic Beverages Control Commission upheld the Sept. 24, 1991 decision of the Quincy License Board to revoke the bar's All-Alcoholic license because of alleged drug dealing on the premises.

Assistant City Solicitor James Timmins said attorney for the Sagamore Inn, Neal Brown, has filed the second appeal which questions whether the ABCC acted correctly in upholding the Quincy board's decision.

"It is my expectation that this will be disposed of by April or May," Timmins said.

COLOR GUARD of the Morrisette American Legion Post lead contingent of veterans honoring deceased war veterans past the post home on Miller St. in West Quincy. Other groups marching in Monday's parade included the Quincy High School marching band, veteran organizations and religious and civic leaders.

Cahill Proposes Initiatives To Revitalize Downtown

Besides offering his own alternative revitalization plan, Councillor Tim Cahill is proposing a series to initiatives to rejuvenate the downtown business area.

First, Cahill says a Quincy Square business district should be created to increase the potential for investment in the downtown. "Boundaries must be set and zoning that takes into account the unique qualities of Quincy Square must be put into effect.

"It is important that politics be removed as much as possible from the development process once the zoning and boundaries have been set," Cahill said. "Property owners must be given the right to control their own property without City Council oversight."

Cahill said a new downtown district with its own set of zoning ordinances would send a "free enterprise" message to property owners in Quincy Square.

"The landlord should be able to do what they want with their property within a given set of parameters. It's the only way to encourage investment," he said.

Cahill said a planning partnership proposed by Mayor James Sheets would add more red tape to the city's bureaucratic planning and permitting process, thereby discouraging property owners to invest in their property.

He noted the mayor's proposed partnership isn't bold enough because it is not set up like a redevelopment authority.

Second, Cahill advocates establishing a strong set of ordinances that give the Historic District Commission the power of oversight on any new development and any rehabilitation work that is attempted in the new district. "Such categories as signage, facades and building composition must be addressed for this commission to function properly," he said.

Third, the councillor says the city should begin the process, "once and for all," by which Quincy College becomes a private four-year college and encourage expansion into Quincy Square.

Finally, Cahill said a second process should begin to make the United First Parish Church of the Presidents a year-round historic site open to the public.

"That process should take place through a national park service or a private foundation for historic preservation," he said.

Cahill said his initiatives are aimed at increasing foot traffic, an important step in revitalizing the square. He said more foot traffic can be generated by bringing new businesses to Quincy, promoting tourism and expanding the college.

He noted the Wollaston business area does not have any vacant store fronts because it has the "right mix" of business owners, residents and students from Eastern Nazarene College.

He also said his proposal is intended to expand the city's tax base by bringing more businesses into Quincy Square. There are 14 vacant stores on Hancock St. from Granite St. to School St.

With a larger tax base, Cahill said the city would have more money in its budget to fund essential city services for all Quincy residents.

Cahill, who is 33 years old, has lived or worked in Quincy Center for 28 years. For the past 10 years, he has operated Handshakes Cafe on Hancock St.

He believes his course of action is on target because he has witnessed first hand the changes in the downtown over the years.

"I've grown up here. I think I know (the Square) better than anyone else in city government and that's why I'm taking a stand."

No Board Action On Restaurant Reconsideration

A sixth-month moratorium on new restaurants in Quincy Center is still in effect despite a request by City Councillor-at-large Michael Cheney that the License Board reconsider.

The board imposed the ban on new Common Victualer licenses in the downtown area at its Feb. 4 meeting. Last week Cheney sent a letter to the board asking them to drop the ban and turn the matter over to the Planning Department for study.

On Tuesday, the board voted to forward Cheney's letter to the Planning Department. However, the board took no further action.

Board member Thomas Gorman, Quincy's Fire Chief, proposed the moratorium and said that the board should get some guidance from the Mayor's office in regard to his downtown revitalization plan.

--STEVE KAVANAGH

Quincy Bay Inn Appeal Hearing March 19

March 19 is the hearing date for the Quincy Bay Inn's appeal of its 30-day All-Alcoholic license suspension by the Quincy License Board.

Quincy Bay Inn (Quincy Motel Corp.) will make its appeal to the state Alcoholic Beverages Control Commission that day at 11:30 a.m. in the Saltonstall Building, 100 Cambridge St., Boston.

The License Board imposed the suspension Jan. 28 on Quincy Bay Inn for allegedly serving intoxicated persons on Sept. 24, 1989. That evening, two 19-year old Quincy men died in an auto accident after leaving Quincy Bay Inn's Aquarius Lounge. The bar, now called The Outer Limits Rock Club, remains open pending the appeal.

Mr. C's
(Friday after 4:30)
Sing-Along Piano Bar
Big TV Screen
Spirits
Homemade Pizza
54 Winter Street
(opposite Quincy Shipyard)
479-6817
$1.00 OFF PIZZA
with this Ad

CASH
FOR YOUR
Gold, Diamonds and Jewelry
Any Condition
Quincy Jewelry Exchange
543 Washington St.
(Rte 3A) Quincy
773-1501

CHARLIE'S MINI-MARKET
Party Platters
#1 Charlie's Special
Imported Ham, LOL American Cheese, Roast Beef, Potato Salad, Turkey Breast, Cole Slaw, Genoa Salami, Rolls & Pickles
Serves 25 for only $34.95
Land O' Lakes American Cheese $1.99 Lb.
With This Ad
FREE 10-Ounce Coffee
w/Purchase of any Sub or Sandwich
With This Ad
Offer Good through February 27
20% OFF All Greeting Cards
ORDER EARLY
Call 770-3245
247 Atlantic St. North Quincy

We Do More Than Tune-ups
We Do Complete Car Repairs
Carbureted Maintenance Tune-Up
$49.90
Most 4 cyl carb. cars, 6 & 8 cyl slightly higher
Includes: Performance & Emissions Analysis
Install new resistor plugs
Adjust: timing, idle, fuel-air mixture, where possible
Inspect: sensors, belts, hoses & filters.
Plus Sparks Triple Guarantee see details below.
$5.00 Off Any General Repair
• Brake Repairs
• Air Conditioning Service
• Cooling System Service
• Fuel Injection Service
• Batteries, Alternators
• Starters
• Transmission Fluid Change
• Complete Belt & Hose Replacement
• Carburetor Repairs
• Engine Repairs
• Valve Adjustments
• Computerized Diagnostics
Expires 2/26/92
Full Service Oil Change
$16.90
Reg. $21.90. Call Dealer For Details. With this coupon only. Expires 2/26/92
SPARKS Computerized Car Care
OUR TRIPLE GUARANTEE
Price: Our written quote is the price you pay
Parts: Ours meet or exceed manufacturers' specifications.
Performance: Our work is warranteed for 12 month or 12,000 miles. Ask for Details.
QUINCY • 770-4933
664 Washington St., Rte. 3A
(across from The Ship Yard)
Hours: M-F 8-6 • Sat. 8-4

Cyril P. Morrisette
American Legion Post No. 294
54 Miller St., Quincy
MEAT RAFFLE
Monday, February 24, 7 pm
Free Admission

Quincy Pound Adoptables
German Shepherd-cross, female, 1 year, black/brown, smooth coat, very gentle.
Officers Phyllis Berlucchi and Bruce DiBella, 773-6297, daily hours 8:30 am-4:30 pm Except Sunday
Adoption hours 8:30-9:30 am and 3:30-4:30 pm

To Save City Money

Cheney Seeks Change In Contract Law

By STEVE KAVANAGH

City Councillor Michael Cheney has requested Senator Paul Harold and the three local state representatives to file legislation that would change the way that communities are required to handle the contracting of services and goods.

Cheney said the state's Procurement Act Chapter 30B, which governs how communities handle the contracting of services and goods, is so restrictive that it does not allow communities to negotiate a lower cost for services when market prices fall.

"This restriction could cost Quincy taxpayers over $1 million in savings this year in our solid waste disposal contract alone," said Cheney.

The request for a change in the state law came after Cheney completed a report filed with Mayor James Sheets on potential savings that could be realized in the city's solid waste budget.

According to Cheney's report, the city is paying $81 per ton to dispose of Quincy's solid waste. The state wide average has dropped to $54 per ton over the last year.

Cheney estimates that if the city were allowed to renegotiate with BFI the city could save an estimated $945,000 this year in disposal costs alone. The report also cited an additional $100,000 to $400,000 in savings for the city if the mayor could renegotiate other provisions of the BFI contract.

After meeting with Sheets and DPW Commissioner David Colton to discuss the report Sheets ordered some immediate changes in how the city will dispose of debris that is generated by the city's Park Department, DPW and other neighborhood clean-up programs.

The changes that were ordered by the mayor along with other changes that have been initiated by Colton will save Quincy residences thousands of tax dollars over the next 10 months, Cheney said. Cheney commended Sheets and Colton for the swift action in an effort to save taxpayers money.

"It is my hope that the state will allow local communities the same flexibility that private industry has when it comes to handling the contract of services and goods," said Cheney. "Local officials need this flexibility in order to get the most out of every tax dollar."

First Night Meeting

Quincy's First Night Committee will meet Wednesday, Feb. 19 at 7 p.m. in the City Council Chambers of Old City Hall.

All those interested in helping to organize and participate in this event are invited to attend.

STATE HOUSE VISIT -- Boy Scouts from Houghs Neck Troop 6 recently met with State Senator Paul Harold in the Senate Chamber. The scouts were in the State House to work on their Citizen in the Nation merit badge. This badge is toward the rank of Eagle Scout. From left are Senator Harold, Chad Calabro, Dom Catrambone, Victor Davidson, Donald McCarthy, Jay Renzi, Kevin Ryan and Scout leader and City Councillor Michael Cheney.

Permits For $584,144 In Wiring

The Quincy Wire Department issued 134 permits for an estimated cost of $584,144 in wiring during January, reports Wire Inspector Thomas Purpura.

Last month, there were 32 certificates of approval to the Massachusetts Electric Company and $9,939 in permit fees.

In addition, there were 312 inspections, 47 defects noted, 34 reinspections and three fire calls.

Save Gas and Money Shop Locally

An Event of Note

This is National Visiting Nurse Association Week

We try to provide the best home health care ... our patients say we are succeeding.

Thanks to all who help make it happen.

From all of us at Quincy VNA to the people of our community.

QUINCY VNA & HOSPICE

1354 Hancock Street P.O. Box 2370
Quincy, Massachusetts 02269-2370

617-472-2828

GRANITE LOCK CO

SERVICE MOBILE

AUTO-HOME-BUSINESS
- DEADBOLTS INSTALLED
- LOCKS REKEYED
- DOOR CLOSERS
- PANIC HARDWARE
- AUTO KEYS FITTED

VISIT OUR SHOWROOM
755 SO. ARTERY, QUINCY
472-2177

NEWSCARRIERS WANTED

Here's a chance to earn extra money by building a Quincy Sun home delivery route.

Telephone:
471-3100

The Galleria

Cafe Lazzarino	Stephen Leigh Jewelers
Hancock News	At 1250 Hancock Street in Downtown Quincy (P)
The Boston Five	Robert Lyons Hair Salon
G.J. Coddington's Restaurant	Presidential Place
	Presidential Dry Cleaners
Harvard Community Health Plan Optical Shop	Tedeschi Food Shop

440 HANCOCK STREET

It's the new North Quincy branch address of the South Boston Savings Bank.

- STRONG
- CONSERVATIVE
- RELIABLE
- PROFITABLE

HOURS
MON - TUES - WED - FRI - 9 AM to 5 PM
THURSDAY 9AM to 7PM
SATURDAY 8:30AM to 12 NOON
Telephone 773-8100

Visit our other Quincy branch office located at 690 Adams St. Lakin Square

South Boston Savings Bank
"ALWAYS THE LEADER"

OPINION

The Quincy Sun

USPS 453-060
Published weekly on Thursday by
The Quincy Sun Publishing Co., Inc.
1372 Hancock St., Quincy, Mass. 02169

Henry W. Bosworth Jr., Publisher
Robert H. Bosworth, Editor

30¢ per copy. $12.00 per year by mail in Quincy
$1.00 per year by mail outside Quincy. $17.00 out of state

Telephone 471-3100 471-3101 471-3102
Second class postage paid at Boston, Mass.

Postmaster: Send address change to
The Quincy Sun, 1372 Hancock St., Quincy, Mass. 02169

The Quincy Sun assumes no financial responsibility for typographical errors in advertisements but will reprint that part of an advertisement in which the typographical error occurs.

McIntyre Scholarship Applications Available

Three scholarships will again be awarded to Quincy residents this year in memory of former Mayor-Senator James R. McIntyre.

The Scholarship Committee of the James R. McIntyre Memorial Fund, Inc. announces that two scholarships will be awarded to high school seniors who have been accepted into four-year college programs and one will be awarded to college graduate who has been accepted into a Masters or Doctoral program.

Applications will be available beginning Monday, Feb. 24 at the law office of attorney Paul Hunt, 1212 Hancock St., 3rd floor, weekdays from 9 a.m. to 5 p.m. Deadline for return is Monday, April 6.

Teen Mothers Seek Fall Volunteers

The Quincy Teen Mothers Program is seeking volunteers to work with infants and toddlers beginning in September.

Those who can volunteer a few hours per week to feed, hold and love babies while their mothers are studying to earn a high school diploma should call Janice at 984-8704.

The program is located at Bethany Congregational Church, 18 Spear St. and is open Mondays, Wednesdays and Fridays from 9 a.m. to 3 p.m.

Volunteers Needed For Cerebral Palsy Office

Cerebral Palsy of the South Shore is seeking volunteers to help with clerical duties at its Quincy office, 105 Adams St.

Volunteers are also needed to help plan an auction and the annual fashion show. Both fundraising events are planned for the spring. Auction items are needed.

For information call 479-7980.

Medically Speaking

by Michael M. Bakerman, M.D., F.A.C.C.

CONTROL OVER INCONTINENCE

Urinary incontinence plagues some ten million people in the United States, the majority of them women over age 55. For many of them, gaining back some control over this difficult and embarrassing problem may be possible using a simple program of behavior modification. Therapy being pioneered at the National Institute on Aging revolves around patient education and a strict schedule for urination. Patients learn to put off the urge to urinate through relaxation and distraction techniques, using behavioral training that may be implemented at home. Among a test group of patients, 12 percent achieved total continence with the program, while 75 percent reported improvement of 50 percent or better.

P.S. For more information, call "Help for Incontinent People," a non-profit organization, at 1-800-BLADDER.

Incontinence can be a painful and embarrassing problem. The good news is that, today, many sufferers can be helped using new techniques. This column is presented as a public service for the benefit of all by the offices of COMPREHENSIVE CARDIAC CARE. If you have further questions about this or any topic covered in this column, call us at 472-2550. If necessary, we will refer you to another medical professional. Office hours are by appointment at 101 Adams St., Suite 24, in Quincy. I am affiliated with Quincy Hospital and South Shore Hospitals.

Sunbeams

By Henry Bosworth

The Des Moines: A Bone?

The Navy's offer to help Quincy get another ship after handling the carrier Lexington over to Corpus Christi somehow sounds a little like, "let's toss 'em a bone."

Being mentioned as a possibility is the Des Moines, a 13,000-ton cruiser built here after World War II and sitting in mothballs at the Philadelphia Navy Yard since the mid-1960's.

As a tourist attraction, the Des Moines just doesn't sound very exciting. Who would come to Quincy from out of state just to see a ship named Des Moines unless they were from Iowa?

However, the Des Moines does have strong Quincy ties and there is sentiment here for her.

The last of the so-called big gun cruisers, she was launched at the Fore River Shipyard in 1948. A smaller version predecessor by the same name was one of the first ships built at the Quincy shipyard.

That was just before the turn of the century and the shipyard was then the Fore River Engine Company. It was founded as a machine shop by Thomas Watson who received that famous first phone call from Alexander Graham Bell: "Mr. Watson, come here, I want you!"

You might say that Quincy got into the naval shipbuilding business as the result of the battleship Maine being blown up in Havana Harbor in 1898 triggering the Spanish-American War.

In September of that year, Fore River began building two torpedo boat destroyers, the MacDonough and the Lawrence. And while those ships were under construction the company landed the contract to build a 3,100 ton cruiser — the Des Moines.

The latter really put Fore River into the shipbuilding business in a big way. It was such a significant milestone for the city that the street leading to the shipyard from Southern Artery was named Des Moines Rd. after the cruiser.

So there is sentiment here for the Des Moines and its historic ties to Quincy's early shipbuilding days.

But would it be worth all the effort and money to get her here and maintain her year after year?

The huge aircraft carrier Lexington also built here would have been a super-duper tourist attraction.

In the beginning, anyway. But there were mixed feelings about the Lex. Some were afraid that the novelty of the ship parked in the Town River would wear off and the number of visitors decline as the maintenance costs went up.

SHEETS

Mayor James Sheets, who was greatly disappointed by the loss of the Lexington to Corpus Christi, says he may talk to the Navy about the possibility of bringing the Des Moines here and establishing a naval and maritime museum aboard her.

But after the herculean effort by so many that went into trying to win the Lexington, getting the Des Moines or a smaller ship would be something like telling you you can't be a Megabucks winner but we'll let you have a winning card at the church Bingo.

Texas political and financial clout won the Lexington for Corpus Christi even if the Navy insists it had the better plan. Could the Navy have a bit of a guilty conscience?

Fore River shipyard built some of the mightiest fighting ships of World War II. And built them fast and good when they were needed fast and good in the South Pacific.

Late Quincy Historian William C. Edwards in his book "Historic Quincy" notes that in the three year period beginning with Pearl Harbor Day, Dec. 7, 1941, Fore River launched 88 ships of 11 different types — an average of one ship each 12 1/2 days for three years.

"Built In Quincy" meant a lot to the proud workers at Fore River who did the building and the proud sailors who served aboard them.

When they were built in Quincy, they were really built. Like the old battleship Nevada launched here in 1914.

She was badly damaged at Pearl Harbor and beached. But her construction was so sturdy that she was repaired and modernized and rejoined the fleet in 1942, playing a major role in the invasion of France and in the Pacific.

A tough "old lady" as ships of her class were known, her days were finally numbered. The Navy picked her for one of the target ships for a 1946 nuclear weapons test in the Pacific. Even though in the center of it all and heavily damaged she refused to sink as many of the other target ships did. She finally had to be sunk by naval gunfire.

Hindsight is wonderful. It's too bad we didn't get the Massachusetts or the cruiser Quincy II back when we could have. All we got was the ship's bell from the Quincy, which is on display outside City Hall.

The Des Moines? Would she really satisfy sentimental longing for a reminder of Quincy's glorious shipbuilding past?

KEARNS

❑

FRANK KEARNS, community activist and advocate for the needy, and The Quincy Sun's 1991 "Citizen of The Year" is "doing fine" after surgery on his left arm. All of his "angels" will be glad to hear that.

❑

HAROLD

FOUR STUDENTS from Sacred Heart School in North Quincy had the opportunity last week to see presidential campaigning up close. Seventh grader Mark Bracken and eighth graders Joe Bracken, Shannon McCauley and Christine Kennedy were taken to the Parker House rally for Gov. Bill Clinton as guests of Senator Paul Harold.

❑

FLAVIN

QUINCY POLITICAL SATIRIST Dick Flavin will soon be back on television. Flavin will be one of the hosts of the New England Cable News Channel, a regional all-news cable channel scheduled to begin March 2.

The Larry King-like show on CNN, the hour-long programs will have guests and take call-in questions. The 7 p.m. show will have a different host each weekday with Flavin part of the rotation.

Flavin, a member of that well-known Quincy family, recently returned from Washington and now has a business office in the old Quincy Savings Bank building.

❑

SEAMANS

LOOK ALIKES: Quincy's Bob Seamans, advertising executive and runner, and Greg Garrison, prosecutor in the Mike Tyson rape case.

James Monroe, our fifth President, lived out his life in near poverty, trying to obtain from a neglectful Congress restitution for money he had spent as a U.S. envoy.

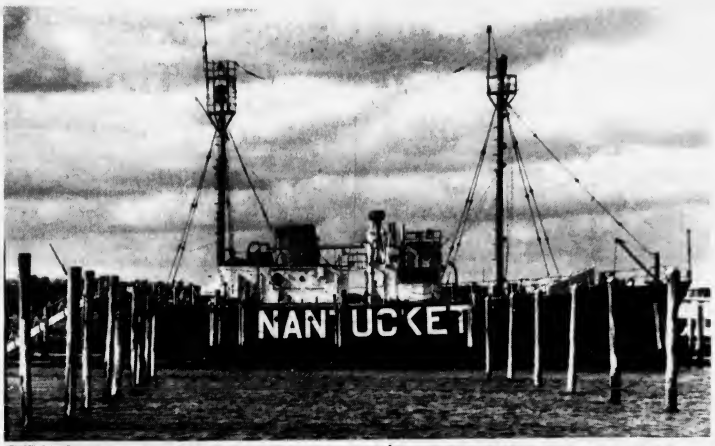

THE LIGHTSHIP NANTUCKET I is hoped to be open to the public in April. Volunteers are needed to help clean and restore the ship, which was built in 1950. For more information call 727-5290.

Volunteers Needed To Help Restore Lightship Nantucket I

The Metropolitan District Commission in cooperation with Marina Bay is seeking interested volunteers who want to help restore and preserve the Lightship Nantucket I.

The Nantucket, which was built in 1950, was the last to be decommissioned by the Coast Guard several years ago. Lightships, which once served as beacons to warn ships about dangerous shoals and entrances to harbors, have been replaced by buoys with strobe lights and electronic signals.

Plans call for the 617-ton ship to be open to the public in April. The Nantucket is expected to participate in the Tall Ships flotilla in Boston Harbor in July. Several Tall Ships will reportedly be berthed at Marina Bay during the celebration.

Volunteers are needed for general cleanup (painting, cleaning, scrubbing the deck) as well as mechanical repairs on three Saturdays, Feb. 22, March 7 and March 21. The work was begun on Saturday, Feb. 1.

Other dates for volunteering are also available (minimum 10 volunteers). For more information call 727-5290.

Readers Forum

Democrats Lost Lexington

Editor, The Quincy Sun:

When the Secretary of the Navy turned down Quincy as a sight for the U.S.S. Lexington, Mayor James Sheets claimed it was politics, He was right, but for the wrong reasons. It was his politics and the politics of his fellow Democrats that lost the Lexington for Quincy.

Why should the Navy reward a state like Massachusetts a prize when its Senators and Congressmen vote consistently against the Navy's interest?

Our congressional delegation, led by Sen. Ted Kennedy, are for ever voting against defense appropriations and slamming the armed services as "war hawkes." Remember, none of them voted to support Operation Desert Storm!

During the 1980's President Reagan conducted the largest peace time build up of our armed forces in the history of the United States. Yet, the Fore River Shipyard in Quincy closed because liberals like Kennedy and his handmaiden Cong. Brian Donnelly could not bring home the bacon. Then they had the gall to blame the closing on "Reaganomics."

If they had done their jobs and protected their constituents, Fore River would still be open. Instead, they pander to the leftist special interest groups that fill their campaign warchests. And, they come home to Massachusetts at election time and fill the voters full of rhetoric.

How many more base closures like Fort Devins, empty shipyards and lost opportunities like the Lexington must occur before the people in Massachusetts wise up. Vote to save your own job instead of some liberal Congressman's.

Andrew J. Himmel
Chairman,
Braintree Republican
Town Committee

Supports Lottery Distribution Bill

Editor, The Quincy Sun:

State Senator Tom Birmingham, D-Chelsea has introduced a lottery bill into the current legislative session. The Birmingham bill, if enacted, would simply require that all local aid funds generated by the State Lottery be distributed in direct proportion to the amount of money spent on tickets in a given community.

Birmingham believes the lottery is a regressive form of raising state revenues and I agree. Less affluent folks tend to gamble more than the wealthy in hopes of striking it rich. Is anybody hardly surprised that in communities like Quincy or neighboring Weymouth more people line up to buy lottery tickets than in, say, Hingham or Milton?

Using fiscal 1990 figures--latest available--that could mean, for instance, $2.8 million more in lottery aid to Quincy. Surely, Mayor Jim Sheets, the City Council and School Committee could find some good use for this nontax revenue? Quincy, clearly, would be a big winner under the Birmingham bill. Why is state Sen. Paul Harold, D-Quincy opposed to the Birmingham bill, calling it short-sighted and simplistic? I urge you to call his office today, asking him to reconsider his opposition. Here's one Quincy resident who thinks the Birmingham bill is an idea worth supporting.

Sal Giarratani
184 Atlantic St.
North Quincy

Lonely In Alaska, Seeking Lady Pen Pal

Editor, The Quincy Sun:

Alaska is very isolated, and teaching here can seem lonely for one person. I am seeking a bright lady pen pal, single, aged 25-40, interested in travel, adventure, the outdoors, classical music, and clean lifestyle, to exchange photos and thoughts.

DR. THOMAS JOHNSTON

Additional information if needed: I am an enthusiastic music professor, an ex-navy officer, and an author in anthropology who lived two years with a remote African tribe. I live in a picturesque log home in silver birch forest where the moose roam through. It is near America's highest peak, Mt. McKinley (20,300 feet).

Dr. Thomas Johnston, Ph.D.
239 Snowy Owl Lane
Fairbanks, AK 99712

Quincy's Yesterdays

Purchasing Agent Would Save $20,000, Burgin Says

Feb. 19-25 1937 55 Years Ago

Mayor Thomas S. Burgin urged legislative action to create the post of city purchasing agent, a move which, he said, would save the city at least $20,000 a year.

"I am convinced," he told the city Council, "that a purchasing officer would save at least four times the amount of his pay."

Burgin said he knew of instances when two city departments, one small and one large, purchased the same thing on the same day at two different stores for two different prices.

CIVIL WAR VET DIES

James H. Webb, 91, a Navy veteran of the Civil War and the next to last surviving member of Quincy's Paul J. Revere Post, Grand Army of the Republic, died at his home in Boston.

Webb manned the main topsail starboard watch aboard the USS Sacramento that chased the Confederate raider Alabama across the Atlantic and around Africa into a trap in a French harbor.

DEMOCRATS COMPLAIN

Members of the Democratic City Committee complained to Gov. Charles F. Hurley that aliens were getting preferred treatment over citizens by the WPA and they wanted the rules changed.

Recently, they said, the WPA sent 40 painters to the Fore River Shipyard to work on the cruiser Vincennes. Thirty eight citizens were kept at 67 cents an hour while two aliens were put back on the WPA payroll at $1 an hour.

FIRE STATION APPROVED

The City Council voted 6-3 to authorize the building of a $160,000 Central Fire Station, with the federal government picking up $72,000 of the cost and the city $88,000.

"How can the city make any savings in the tax rate if we continue to borrow and keep the debt at a high figure?" declared Councillor John W. Savage, one of those opposed.

He was joined in opposition by Councillors Myron N. Lane and Edward J. Sandberg.

QUINCY-ISMS

Police Chief John J. Avery said he could operate his department efficiently and without extra cost even if a new law went through giving police officers one day off in seven instead of one day off in eight ... Mary Pratt of Christ Church was named captain of the Patriot Ledger's Girls Church League all stars ... Hamburger was 17 cents a pound at Mohican Market, 19-25 Chestnut St.. Thomas C. Johnson, manager of the South Shore Buick Co., was elected president of the Quincy Chamber of Commerce ... James H. Powers, foreign news editor of a Boston newspaper, told the Quincy Women's Republican Club that economic conditions in Europe were such that a major war could not last longer than one year ... Promoter Richard Gordon was preparing to hold a world's wrestling championship match between Jacques Bernard of France and Abe Stein of New York City at Quincy Arena ... Patrolmen Carl Seppala and George Wyman called on passersby for help when their cruiser got stuck in the mud on the Hollis Ave. playground in North Quincy ... Lobster croquettes were 35 cents at the Norfolk Cafe, 7-9 Billings Rd. near the Norfolk Downs railroad station ... The Rev. George Lyman spoke on "The Man We Brought Here, the Negro" at a meeting of the Women's Guild of Christ Church ... Al Emery scored 15 points as Quincy Trade defeated Everett Trade, 34-19, for its eighth straight victory ... Anthony Venna, Quincy's WPA administrator, was reported to have been offered the new $2,500 a year post of welfare director in Braintree ... Gary Cooper, Jean Arthur and Charles Bickford were starring in Cecil B. DeMille's "The Plainsman" at the Strand ... Cong. Richard B. Wigglesworth appeared before the House Committee on Rivers and Harbors in support of a bill to dredge a channel in the Town River to the Quincy Oil Co. terminal ... Pal, a 6 month old wire haired terrier, frightened off burglars who broke into William E. Estes' Jewelry Store, 17 Granite St ... Dr. Walter G. Kendall of Atlantic was elected to his 51st term as captain of the Boston Bicycle Club ... Sammy Garcia, 121, of Quincy, defeated Johnny Compo, 120 3/4, New York, in a six round bout at Manhattan's Coliseum ... Mayor Burgin recommended a salary hike to $4,250 a year for City Auditor George H. Bonsall.

Marie's Kitchen

By MARIE J. D'OLIMPIO

John's Creamed Ravioli

To pass this dreary winter away a few of us get together on the week end and bring our favorite dish or sometimes we cook it when we arrive (if it doesn't take too long). Last week my brother John brought an entree he invented and it was so delicious I thought it should be passed on to you. I only have one comment about it, however, it is definitely not a diet delight! But we go off the diet on nights like this!

JOHN'S CREAMED RAVIOLI

1 Lb frozen ravioli (preferably the smaller type)
3 cups cream
about 10 pimento stuffed green olives (cut in halves)
1 cup parmesan cheese (grated)
2 or 3 cloves of garlic
3 Tbsps olive oil

First of all, par-boil the raviolis. In a skillet, heat the oil and saute the garlic. Then add the ravioli and saute for a few minutes. Add the cream and then the rest of the ingredients and simmer slowly until ravioli are as tender as you want them. Serve with added grated cheese if desired.

Atty. David Spillane Speaker At Wollaston Mother's Club

The Wollaston Mother's Club will meet Thursday, Feb. 27 at 11:30 a.m. at Wollaston Congregational Church, Winthrop and Lincoln Ave.'s.

Guest speaker will be attorney David Spillane of Spillane and Epstein in Quincy.

Hostesses for the luncheon will be the Needlework & Sewing Committee with Mary Johnson and Dot Orlando, chairpersons.

Reservations for the May brunch may be made at this meeting. Members are reminded of their DOVE donations.

New members are welcome and babysitting is available.

Wine, Appetizer Party At Most Blessed Sacrament

In conjunction with the recent World Marriage Day, Most Blessed Sacrament Parish in Houghs Neck will sponsor a Wine and Appetizer Party Saturday, Feb. 22 at 8 p.m. at St. Thomas Aquinas Hall, Darrow St., Quincy.

Guest speakers will be Judy and Doris Scarpelli who will offer their insights and experiences in a Catholic marriage.

All adults are invited to the gathering and are requested to bring an appetizer. Wine, coffee and desserts will be served.

Bethany McCloy Tours British Isles With Madrigal Singers

Bethany McCloy of Quincy spent the month of January touring the British Isles with the Eastern Nazarene College (ENC) Madrigal Singers. The group of 19 select singers performed 14 concerts, mostly in churches, in England, Scotland, Wales and Ireland.

The daughter of Martha and Jerry McCloy of Quincy, she is a 1989 graduate of the Fontbonne Academy in Milton, and a junior math major with a minor in accounting.

While at ENC, she has been involved with ENC dramatic productions, Choral Union, A Cappella Choir, and serves as the junior class treasurer.

Save Gas and Money Shop Locally

Young Cancer Society Volunteers Find Time For A Worthy Cause

Beth Ann Strenge may have seemed fully occupied as one of Quincy's busiest young ladies, but when her mother was diagnosed with cancer three years ago, she added work as a volunteer for the American Cancer Society to her agenda and has been deeply involved ever since.

In much the same way, Bruce Ayers, new Ward 6 city councillor, responded to the death of a close friend a few years ago. "I was inspired to do more than grieve," Ayers said. "I wanted to 'pitch in' and to make a difference in someone's life."

The program of the South Shore unit of the Cancer Society gave him that opportunity.

Strenge and Ayers are just two examples of busy young people in the nine South Shore communities served by the local unit who represent an encouraging youth movement in volunteering that has carried the unit to leadership among the 46 such units across the state. The unit provides programs of information, education and service in Quincy, Milton, Braintree, Cohasset, Hingham, Hull, Norwell, Scituate and Weymouth.

The show others how they can serve in the fight against cancer in a practical way, the unit held a win and cheese reception recently at the River Bay Club, 99 Brackett St., Quincy.

Other busy Quincy people who find time for major Cancer Society volunteer work are Dennis

BETH ANN STRENGE

and Pauline Sweeney and Eileen Cooney. For eight years, the Sweeneys, parents of three children, have been co-chairpersons of the popular Daffodil Days fundraiser. To date, the event has raised more than $214,000 for cancer research.

They recently organized a mailing of nearly 3,000 letters for this year's event, which will culminate March 24 and 25 when over 120,000 bright yellow daffodils will greet spring on the South Shore.

Eileen Cooney, a 27-year-old graduate of Aquinas Junior College with an associate degree in business management, had built up a great deal of secretarial and business experience when she decided last year to help out with the Cancer Society's Making Strides--Terry Fox Run--event. She found the enthusiasm, hard work and dedication of everyone involved so exciting that "it set a fire in me that will never die."

Since then, Cooney has been involved in almost all the fundraising activities of the South Shore Unit, and has been appointed to the Board of Directors. "I absolutely love working for such a worthy cause and would encourage everyone who is interested to become involved in some way," she says.

An active Quincy Rotarian, for seven years chair of the Miss Quincy Bay beauty pageant, and a member of the Mayor's Commission on the Status of Women, all of this added to her work in insurance sales and marketing, Beth Ann Strenge had found an abundance of rewards in her work as an ACS volunteer.

"First and foremost is the intrinsic 'warm fuzzy' feeling inherent in volunteerism," she says. "The selfless joy one gets from doing something for someone else cannot be beat. Another perk is the solid shared friendships with other volunteers. Amy have had personal experiences with cancer and their testimonies offer courage, inspiration and perspective.

"The work for the Cancer Society also provides a mirror to focus on all the good still left in the world."

Bruce Ayers has pitched in by using the assets of his business, Ayers Brothers Handicap Conversion Company. A 10-year-old business headquartered on East Squantum St., the company specializes in providing driving equipment for the physically limited as well as rental vans for transportation of the handicapped.

"For the past three years I have been active in the Cancer Society's 'Jail and Bail' fundraising events, contributing rental vans that we use in our business, along with drivers and time coordinators," he explains. "The rental vans become 'paddy wagons' to bring the 'prisoners' to and from jail. We also deliver poinsettia plants during the holiday season.

"Contributing my extra hours to the American Cancer Society has been a very rewarding experience," he says, adding, "I encourage everyone to become a volunteer--meet new friends and receive the gift of giving."

Youth in volunteering for the South Shore unit of the Cancer Society begins at the very top with Barbara Sullivan of Braintree, president of the unit the past two years. A busy self-employed young businesswoman who provides accounting services to small businesses, Sullivan became involved after the death of her husband four years ago with cancer at the age of 35.

Since then, she has taken a leadership role in almost all the fundraising activities, heading up auctions, working on Daffodil Days, Jail and Bail, and co-chairing with a young Pembroke accountant, Kenneth Kirkland, the first cancer society golf tournament last year.

Immediately ahead on her schedule is a fashion show planned for late spring.

BRIDAL DIRECTORY

RECEPTION HALLS

STYLISH 120-SEATER DISCOVERED NEAR MARINA BAY. THOUGHT TO BE AMELIA'S. The secret's out.

The function room at Amelia's has become one of Boston's most popular spots for weddings, showers, corporate meetings, and get-togethers of all kinds. We feature an extensive menu at affordable prices. We overlook Marina Bay and the Boston skyline. We'd like to make your next function really fly.

Please call 617-471-1453.

A·M·E·L·I·A·S

305 Victory Rd., No. Quincy, MA

FLORISTS

Flowers by Helen
367 BILLINGS ROAD
WOLLASTON, MASSACHUSETTS 02170
Flowers For All Occasions
Specializing in Weddings
471-3772
Certified Wedding Consultants

Quint's Florists
761 So. Artery
Quincy
773-7620

PHOTOGRAPHER

Photography McIntire's Studio
679 Hancock Street, Quincy
(Wollaston)
479-6888

MUSIC

Bands too expensive?
DJs too boring?
I'm your answer!!!
Chuck Palmer
The Ultimate one man show
• Weddings • Functions •Clubs
Call 340-2107 4/30

JEWELRY

LeColson Fine Jewelry
Quality and Integrity a Tradition
The Coletti Family Al - Dave - Mark
730 HANCOCK ST., WOLLASTON 02170 786-7942

WEDDING GOWNS

Redesigned Used Wedding Gowns
Custom Designed Veils
Silk Flowers
By Miss Rose Ann
617-335-5005

HAIR STYLING

RACHELLE FOX
HAIR CREATIONS
591 South St., Quincy
Call 479-9435
Wash & Cut $8.00
Perms $30.00
Walk Ins or Appointments 4/30

BAKERY

O'BRIEN'S BAKERIES
9 Beale Street
Wollaston
472-4027

NEWSCARRIERS WANTED

Here's a chance to earn extra money by building a Quincy Sun home delivery route.

Telephone: 471-3100

QHS 1942 Class Plans Nov. 14 Reunion

The Quincy High School Class of 1942 will hold its 50th anniversary reunion Sunday, Nov. 14 at the Lantana, Scanlon Drive, Randolph.

There will be a social hour starting at 7 p.m. with dinner and dancing following.

John Panepinto is committee chairman. Members of the committee are: Ruth Panepinto, Ruth (Eng) and Kim Mikami, Henry and Dorothy Bosworth, Kenneth and Ruth (Hedman) Brown, Gene and Norma (Crooker) Demaggio, John and Marie Ortiz, Barbara (Pehrson) and James Rattray, Charles and Florence (Libertine) Peterson and Blance (Tobey) and George St. Andre.

The committee is seeking addresses and information on a number of classmates. Anyone having such information is asked to contact one of the committee members or send it to: John Ortiz, 85 Central St., South Weymouth, MA 02190-2301.

Information and addresses are sought for the following class members:

Raymond L. Barrie, Shirley Botkin, Margaret Bridges, Ian Buchanan, Vincent Buckley, Eleanor Bullock, Helen Burfitt, Claire X. Burke, William Burnham, Gertrude Burr, Jane Bussell, Margaret Cantelli, Dora Cedrone, Ronald Christiansen, Edward Christie, Edna Clark, Frank Clericuzio, Ralph Cluff Jr., Charles Creedon, Sidney Cutler, Barbara Daigle, Josephine Davis, Marion Dempsey, Rita Deveau, Olga DiSalvio, Betty Downton, Walthea Betty Duffy, Robert Farquhar, William Farrell, Joseph Fitzgerald, Robert Fitzpatrick, Helen Jane Fretz, Norman Gaudreau, Richard Gentry, Catherine Gillis, Agnes Gordon, Virginia Gray, Rhoda Green, Hjordis Gustafson, Catherine Harvey, Marjorie Haynes, Julia Hendrickson, Dorothy Hetherington, Arlene Heywood, Robert Howell, Doris Jacobson, Marie Jager, Clara Johnsen, Ruth Johnsen, Eva Johnson, Sydney Johnson, Edward Jordan, Mary Judge, Hilma Karhu, Jacqueline Kennedy, Eleanor Ilbride, John Lamb, Richard Leaghy, Virginia Leonard, Estelle Liberman, Frank Libertini, Carolyn Luongo, Gladys Lura, Louise Lynch, Joseph MacLeod, Gloria Mack, James Mackin, Anna Martell, Margaret Martin, John Mattei, Florence McDonald, William McGrath, Thomas McKeagney, Matthew McKenna, Barbara McKenzie, Donald McLeod, Elsie McPhee, Catherine Merrill, Nadine Milliken, Bette Moore, George Moulton, Marion Muir, Eleanor Mullaney, Albert Mullen, Joseph Nader, Charles Nangle.

Alben Nardone, Natica Nash, William Niemi, Rita Nimeskern, Christopher Nourse, John O'Brien, Lettie Parker, Anna Patriarca, Fred Pitman, Kathryn Roberts, Louise Sherriff, Lawrence Smith, Mary Smith, Stuart Smith, Martha Soderback, May Stevens, Catherine Swanson, Angela Tantillo, George Trubiano, Carmela Ursini, George West, Frances Wildes, Elizabeth Williams.

Also sought is information and addresses of the following members of the Quincy Trade School Class of 1942:

E. Carlton Brown, William Burke, James Diamantople, Herbert Erskine, Steward Forbes, Donald Hughes, Gerald Keefe, William Kleimola, Adrien Lemieux, Theodore Lloy, George McAdam, Joseph McKenzie, William O'Connel, Richard Stephabsky, William Vient and Edgar Waters.

Christine McSweeney On UMass Chancellor's List

Christine McSweeney of North Quincy has been named to the Chancellor's List at the University of Massachusetts at Dartmouth for the fall semester.

McSweeney is a Spanish major. To be named to the Chancellor's List, a student must achieve a GPA of 3.8 or higher, out of a possible 4.0.

Parents Of Son

Donald and Debra Bowes, 128 Liberty St., are parents of a son, born Jan. 10 at South Shore Hospital in Weymouth.

NEWSCARRIERS WANTED

Here's a chance to earn extra money by building a Quincy Sun home delivery route.

Telephone: 471-3100

SOCIAL

MR. and MRS. ROBERT POUND

Mary Golden Wed To Robert Pound

Mary Elizabeth Golden, daughter of Peter and Dolores Golden of Wollaston, was recently married to Robert Pound, son of Donald and Donna Pound of Squantum.

The nuptial Mass was celebrated at St. Ann's Church and officiated by the Rev. Kevin Devine. A reception followed at the Sheraton Tara Hotel in Braintree.

Paula Coleman of Quincy served as Matron of Honor for her sister.

Bridesmaids were Kristen Golden, Lori Golden, Linda Golden and Sheila Gray, all of Quincy, Jean Clements of Tewksbury and Patricia McNamara of West Newbury.

Donald Pound Jr. of Quincy served as Best Man.

Ushers were William Gray of Quincy, Joseph Dudek of Derry, N.H., Thomas Pound of Haverhill and William Long of Weymouth.

Kelly Ann Coleman served as Flower Girl.

The bride is a graduate of Fitchburg State College and is employed as a registered nurse at Mt. Auburn Hospital.

The groom is a graduate of North Quincy High School and is employed by Boston Financial Data Services, North Quincy.

Following a wedding trip to Jamaica the couple are residing in Quincy.

Mr., Mrs. Greg Hanley Parents Of Son

Annemarie and Greg Hanley of 179 Presidents Ln., Quincy, are the parents of a son, John Francis, born Jan. 27 at Newton-Wellesley Hospital.

The baby, their first, weighed nine pounds and one ounce at birth.

Grandparents are Morton and Rosemarie Hanley of Quincy and Daniel and Anna Mae Sullivan of West Roxbury.

Greg Hanley is the owner of Screamers Ice Cream Shop in Quincy Center.

4 From Quincy On Newbury Dean's List

Newbury College lists four Quincy residents on its Dean's List for the fall semester.

They are:

Katherine Adams, accounting; Theresa Goodwin, interior design; Nancy LaSelva, interior design; and Cheriann Murphy, paralegal.

Save Gas and Money Shop Locally

Winfield Gift Emporium

Yankee Candles
Lilliput Lane
Maud Humphrey
Pauline Dolls

Hours: Tues-Sat. 10:00 am-5:00 pm
Open Sunday 12-5 pm
Closed Mondays
853 Hancock St., Quincy 479-9784

PATRICIA STORER and MICHAEL DOMAL

Patricia Storer Engaged To Michael Domal

Mrs. and Mrs. Francis P. Storer of Wollaston announce the engagement of their daughter, Patricia, to Michael M. Domal. He is the son of Thomas Domal Sr. of St. Louis, Mo. and the late Patricia (MacNeil) Domal.

Ms. Storer is a graduate of Archbishop Williams High School and the University of Massachusetts. She is employed at her family's business, Prestige Photo, in North Quincy.

Mr. Domal is a graduate of Ledyard High School in Connecticut. He is a member of Local 592 and is employed by the Lincoln Packing Co., Inc. of Boston.

A March wedding is planned.

'Scotland' Topic Of Eventide Auxiliary Meeting

Thomas Hurlebaus will present a slide program of Scotland at a meeting of the William B. Rice Eventide Auxiliary, Monday, Feb. 24 at 2 p.m. at the Eventide Home, 215 Adams St.

Marion Worden is program chairman. Refreshments will be served by Mrs. William Kelly and her committee.

Parents Of A Daughter

Louis and Christina Matthews of Weymouth, formerly of Quincy, are the parents of a daughter born Jan. 27 at South Shore Hospital, Weymouth.

Expert DRY CLEANING

TEL 328-1700

FASHION QUALITY CLEANERS

LAUNDRY · DRY CLEANING · ALTERATIONS · STORAGE

WEDDING GOWNS A SPECIALTY

PETER LIO
Owner

67 BILLINGS RD.
NO. QUINCY, MASS.

MONDAY SPECIAL
WASH ● CUT ● BLOWDRY
HERS $20.00
We Do Stenciling
Long hair slightly higher

TUES. & THURS.
BLOW CUT SPECIAL
HIS $13.00
Includes Shampoo

WEDNESDAY SPECIAL
PERM SPECIAL
UNIPERM $42.00
Long hair slightly higher
Complete

GOLDWELL FOAM PERM $57.00
Complete slightly higher for longer hair

All specials performed by one of Russell's staff

Nail Tipping and Overlay $60
Sculptured Nails $60
Pedicures $25

"Body and Facial Waxing Available"

Russell Edward's
Hairplace One and Two

OPEN 9-5 DAILY AND WED & THURS EVENINGS
Corner Hancock, Chestnut Sts., 1 Maple St., Quincy 472-1060

Gospel Singer Freda Battle At First Parish Feb. 23

Gospel singer Freda Battle will present "The Mission of Gospel" as part of the Multi-Cultural Series, Sunday, Feb. 23 at 3 p.m. at the United First Parish Church, 1306 Hancock St.

Battle, who has written over 75 original gospel songs, will draw from her wide repertoire for this program helping Quincy celebrate Black History Month.

Battle, who also plays piano, will be joined by members of her gospel choir "Family" including sopranos Shirley White and Titia Stillwell for duos, solos and trios. Her music combines popular sounds of rhythms of rock and roll, soul, jazz, swing, blues, Latin, Calypso and bossa-nova.

FREDA BATTLE

She is a major element of the Scarborough Chamber Player Multi-Cultural programs for children which have been performed for more than 60,000 high school age students in the state.

Tickets are available at the door. Cost is $5 adult, $3 children under 12. For information and reservations call 328-0677.

Auditions Feb. 24 & 26 For 'Best Little Whorehouse'

Auditions for the Quincy Center Dinner Theatre's spring production of "The Best Little Whorehouse In Texas" will be held Monday, Feb. 24 and Wednesday, Feb. 26 at 7 p.m. at Masonic Temple, 1170 Hancock St.

The production will need 35 performers including females between age 18-40; males age 30-50's; and male dancers ages 18-30. For information call Darling Productions, 843-5862.

Happy New Year

THE 'FLOWER DRUM DANCE' is performed by Monita Chiu (left) and Ping Ping Lam at a recent celebration of Chinese New Year at the Chinese Language School in Quincy.

CHINESE NEW YEAR was recently celebrated at the Chinese Language School in Quincy. Principal Peter Jae (left) receives a 'good wishes' painting from dance instructor Wang Sai Wang and his students.

Creates a Lifetime of Confidence!

Diane Purdy's Children's Theatre Workshop

CALL FOR FREE BROCHURE

CLASSES BEGIN WEEK OF FEBRUARY 24, 1992

★ Excellent Speaking Roles for all Cast Members
★ Easy Payment Plans

617-472-9233
Woodward School
1102 Hancock St.
Quincy Square

Beginners 4-8 years old
Mondays 5-6:15 or
Saturdays 10-11:15
Regular 8-13 years old
Wednesdays 4-6 or
Fridays 4:15-6:15 or
Saturdays 11:30-1:30
Advanced 14 & UP
Wednesdays 7:00 - 9:00

Cagney's

214 Washington Street • Quincy, MA • 847-3940
Formerly Brittany's

Cagney's is Moving . . .
To New Orleans
for it's First Annual
MARDI GRAS CELEBRATION

Sat., February 22 • 12 noon - Close
• Free hors doeuvres & appetizers
• Mardi Gras Party Favors & Masks
• Dixieland Music
• Bourbon Street Drink Specials
• Door Prizes

Try Cagney's Cajun Cuisine served all day

OUR HOURS ARE:
8:00 AM - 1:00 am MONDAYS-SATURDAYS
NOON - 1:00 am SUNDAYS
Full Menu Always Available

Entertainment CINEMAS
QUINCY FAIR MALL
2/20-2/26

HAND THAT ROCKS THE CRADLE-R
11:40 - 2:10 - 4:30 - 7:30 - 10:00

WAYNE'S WORLD -PG-13
12:00 - 2:00 - 4:30 - 7:15 - 9:45

FATHER OF THE BRIDE-PG
7:30 - 9:50

SHINING THROUGH-R
12:10 - 3:10 - 7:00 - 9:50

FRIED GREEN TOMATOES-PG-13
12:15 - 3:15 - 7:10 - 9:50

FINAL ANALYSIS-R
12:10 - 3:05 - 7:05 - 9:45

No 7:05 OF FINAL ANALYSIS on Saturday
MEMOIRS OF AN INVISIBLE MAN-PG-13

THE GREAT MOUSE DETECTIVE-G
11:40 - 2:00 - 4:30 - 6:50

RADIO FLYER-PG-13
11:45 - 2:10 - 4:30 - 7:00 - 9:55

STOP OR MY MOM WILL SHOOT-PG-13
11:50 - 2:00 - 4:20 - 7:20 - 10:00

Bargain Matinees
First Three Shows
$3.75
773-5700

Children's Theatre Workshop Registration Continuing

Registration are being accepted through March 7 for Diane Purdy's Children's Theatre Workshop.

Spring semester classes begin the week of Feb. 24 for the May and June productions held at Woodward School, 1102 Hancock St.

For information or free brochure, call 472-9233 or write: Diane Purdy's Children's Theatre Workshop, P.O. Box 7173, Quincy, MA 02269.

WOLLASTON THEATER
14 BEALE ST 773-4600

Wed & Thurs Feb 19 & 20
Robert DeNiro-Nick Nolte
"CAPE FEAR" (R)
An Adult Thriller
Eve's 7:00 Only

Starts Fri Feb 21
Angelica Houston-Raul Julia
"THE ADAMS FAMILY"(PG-13)
A Family Comedy
Fri & Sat 7:00 & 9:15
Sun-Thurs 7:00 Only
Mon & Tues Dollar Night

ALL SEATS $3.00

Save Gas and Money Shop Locally

PURDY'S
HOMEMADE
ICE CREAM CAKES & PIES
"There's No Taste Like Homemade"
68A Billings Rd.
N. Quincy, MA
472-8558

112 On Honor Roll At Broad Meadows

Broad Meadows Middle School lists 112 students on its honor roll for the second quarter.

They are:

High Honors

Grade 6: Jose Luis Diaz, Kerry L. Duffy, Ryan Dalton Kane, Janice Mary Lydon, Rebecca Jean Mackey, Derek Joseph McTomney, Eric J. Modrow, Frank Douglas Pagington, Kerri Ann Piccuito, James M. Quigley, Cortney R. Ring, Daniel E. Sault, Alicia M. Smith, William Trenh, Stephen Timothy Wiltshire.

Grade 7: Heather Batherwich, Stefania Bogsignore, Catherine Susan Charron, Wan Ci (Amy) Chen, Karmen Chong, Mary Kate Fitzgerald, Mark Glynn, Angela Mary Hogrell, David Nathan Holler, David Timothy Keddy, Pui-Shan (Sally) Lai, Alicia K. Quigg, Michael John Travers, Brenda Mae Vraibel.

Grade 8: Sandra Buonopane, John Armand Calligan, Amy Laplume, Kathy Jo Young.

Room 209: Cindy Lou Mann.

Honors

Grade 6: Jason William Adams, Jacki Ann Borden, Paul Douglas Brown, Christopher Burden, Justin Paul Chandler, Glenn Joseph Chase, Jaclyn M. Collings, William Homer Cook, Ericka Renee Degust, Keay Jacob Richard Dionne, Bryan P. Dunn, Crystal Lee Fitzgerald, Bonnie Jeane Flaherty, Daniel M. Hennessy, Daniel James Kane, Leah J. MacPherson, Eric Adam Neill, Christopher Paul O'Hare, Jennifer Dawn Oldfield, Colleen Rose Riley, Jaclyn Candace Sawan, Shaun Patrick Walsh, John D. Young.

Grade 7: Andrew Robert Byrne, Meredith J. Casey, Ellen Butler Davis, Kathryn Mary Lencki, Kimberly Ann Mackey, Lisa Michelle MacNeill, Cheryl Anne Melone, Samantha Jean Olsen, Jason P. Snaith, Daniel Vincent Sylvia, Severino Tan.

Grade 8: Angela K. Attardo, Kristen Anne Bell, Chad Calabraro, Karen Chong, Amy Cristoferi, Mark Froehlich, Marci Elizabeth Galligan, Melissa Jaskinia, Sara Keefe, Mary Elizabeth Kelly, John Jospeh Leonard, Robyn Suzanne Lewis, Brian Michael Lindblad, Martin M. McCabe, Sandy Ann McKay, Suzanne Marie McNeil, Jenna Marie Nolan, Brian Enda O'Donnell, Gregory Sebastian Phillips, Michael Daniel Pringle, Leah Sondra Scholfield, Michael Mario Sheehan, Michelle Lynne Sherwood, Thomas W. Vecchione, Heather Marie Wakelin, Amy Michelle Wysocki.

Room 215: Dorothy J. Chetwynd.

Rooms 209/217: Anthony Attardo, Chad Paul Bates, Vania R. Brito, Stacey R. Bylsma, Melissa A. Cassidy, Shawn M. Dembro, Linda Marie Doucette, Joshua Friendly, Jason S. Goss, Jamie Hernandez, Caitlyn Elizabeth Kinsley, James McDonough, James W. Minton, Thomas M. Santos, Brian M. Sweeney, Edward W. Thomas, Maria Vardakostas.

Quincy Hospital Honors Three Employees Of Month

Donna Aldred, R.N., Kevin Dicesare and Janice Paluzzi were recently honored as Quincy Hospital's Employees of the Month for July, August and September respectively.

Each person was cited for his or her outstanding contributions to the hospital and patients.

Aldred, a registered nurse, has worked at Quincy Hospital for more than five years. She is an active member of the Nurse Leader Steering Committee. A Boston native, she lives in Roslindale and plans to be married in November.

Dicesare, employed in the radiology department, began working at Quincy Hospital in May, 1988, as a radiographic aide to assist with fluoroscopic procedures. A Quincy resident, he is enrolled in a pre-med program at Harvard University. He plans to attend medical school.

Paluzzi, a clinical aide, has worked at Quincy Hospital for more than three years. She lives in Holbrook where she raised her seven children, all of whom were born at Quincy Hospital. She describes the hospital as a "home" and the staff as "fantastic people."

Andrew Moore On Vanderbilt Dean's List

Andrew Moore of Quincy has been named to the Dean's List for the fall semester at Vanderbilt University, Nashville, Tenn.

Moore achieved high honors in the School of Engineering.

He is the son of Dr. and Mrs. Adam Moore of 10 Crabtree Road, Squantum.

TIMOTHY B. GASSERT, of Quincy, is sworn in as Deputy Secretary of State for the Division by Secretary of State Michael J. Connolly.

Timothy Gassert Appointed Deputy Secretary Of State

Secretary of State Michael J. Connolly announces the appointment of Timothy B. Gassert as Deputy Secretary of State for the Elections Division.

Gassert will advise the Secretary of State, Director of Elections and his staff, local elections officials, candidates for elective office and the general public on all election-related litigation and other elections matters. As Deputy, he will also oversee state ballot and voter information contracts.

"I am pleased to announces the appointment of Tim Gassert as Deputy Secretart for Elections," said Connolly. "Tim has an outstanding background and is highly respected by the legal community. I expect under his leadership and direction the Elections Division will continue to increase awareness and provide assistance to all voters in the Commonwealth."

Most recently, Gassert has served as Director of the Public Records Division for the Secretary of State's Office. The division is responsible for ensuring the accessibility of public records at all levels of Massachusetts government, and it reviews some 400 cases a year.

Save Gas and Money Shop Locally

Parsons & Richardson
INSURANCE AGENCY, INC.
"Be Sure Now - Not Sorry Later"
OUR NEW LOCATION IS:
62 DERBY STREET, HINGHAM, MA
PO BOX 522 ACCORD STATION 02018-0522
Rear Bldg., behind SHEARSON & LEHMAN
(OFF RTE 3, EXIT 15 NEXT TO HINGHAM PLAZA)
TEL: (617)740-4070
COME BY AND VISIT OUR NEW OFFICE

POLITICAL ADVERTISEMENT

POLITICAL ADVERTISEMENT

Republican and Independent Voters of Quincy

Elect Former Quincy Mayor Francis X. McCauley your Republican State Committeeman

Over 30 years of active, dedicated service to the Republican Party

Member Republican City Committee of Quincy 32 Years, 1960-1992

Elected delegate to six Republican State Conventions

Active Campaign Worker for many Republican candidates

RECIPIENT REPUBLICAN COMMUNITY SERVICE AWARD October 1989

The McCauley Committee
David Logue, Chairman

Vote Tuesday, March 10

In Case of Emergency

What can you do in an emergency? What supplies should you have in your house? What are the warning signals of a heart attack and what should your response be?

Join Dr. Michael M. Bakerman, cardiologist at Comprehensive Cardiac Care and Dr. J. Dugan Mahoney, Director of Emergency Services at Quincy Hospital to learn what you should do in case of emergency.

WEDNESDAY,
FEBRUARY 26, 1992
7:00 P.M.

Education Center
Quincy Hospital
114 Whitwell Street, Quincy, MA

This Quincy Hospital educational program is offered free of charge as a public service.

Call (617) 773-6100, Ext. 4016 for reservations

Quincy Hospital

RELIGION

United Methodist In Pulpit Exchange

Quincy Community United Methodist Church, 40 Beale St., will participate Sunday in the South Shore Cluster Pulpit Exchange.

Preaching at the 10 a.m. worship service will be the Rev. David Grainger of the Marshfield United Methodist Church. Assisting will be Robert Schaffer, lay leader, who will also serve as Scripture reader.

The Rev. Harry Soper Jr. will preach at the Weymouth United Methodist Church.

Sunday School will follow the Young Disciples message. Greeters will be Elizabeth Buccella and Paula Gilbert-Mulrey. Ushers will be Donald Hunter and Margaret Buckley. The fellowship hour will be hosted by Joanne Nolan, Phyllis Ellison, Judy Malloy and Margaret Minyard.

The Finance Committee will sponsor a Family Night Chowder Supper tomorrow (Friday) at 6:30 p.m. Tickets are $6 for adults, $3 for children. A movie will be shown after the supper. Reservations must be made by Thursday, Feb. 20.

Events for the week include:

The junior high fellowship will meet at 6 p.m. Sunday.

Open recreation in the gym will be held at 7 p.m. Monday.

The Christian Serenity Prayer Group will meet at 7 p.m. and the trustees at 7:30 p.m. Tuesday.

The pastor's Confirmation class will meet at 6:30 p.m., the senior high fellowship at 7 p.m., and the Finance Committee at 7:30 p.m. Wednesday.

The Bible class will convene at 10 a.m., the Wesley Bell Ringers will rehearse at 6:30 p.m., and the senior choir will rehearse at 8 p.m. Thursday.

The Altar Committee will meet at 2:30 p.m. Friday.

'Choice Is Everything' Bethany Sermon Topic

"The Choice Is Everything" will be the sermon topic of the Rev. Roger Ketcham, pastor, Sunday at the 10 a.m. worship service at Bethany Congregational Church, Spear and Coddington Sts.

Scripture reader will be Corinne Mikami. The musical portion of the service will feature an organ prelude by organist Gregory Flynn and two anthems sung by the Chancel Choir.

Greeters will be Betty Newton and Jane McLain. Hosting the fellowship hour following the worship service will be Gene and Edie Ryder. Church School classes are held in the parish house at 10 a.m.

Rev. Ketcham will conduct the weekly Bible study at 8:30 a.m. in Room 3 of the parish house. The church is accessible to the physically handicapped via a ramp on the Spear St. side of the church building.

Bethany Church offers Dial-A-Prayer 24 hours a day at 773-4500. For more information concerning church programs call the church office at 479-7300, Monday through Friday, 8:30 a.m. to 4:30 p.m.

'Four Steps To Reconciliation' At Point Congregational

"Four Steps To Reconciliation," will be the sermon topic by the Rev. Fred Atwood-Lyon Sunday at the 10 a.m. worship service at Quincy Point Congregational Church, Washington St. and Southern Artery.

The Rev. Carol Atwood-Lyon will serve as liturgist.

Matthew Hourin, a member of the 1992 Confirmation class, will serve as liturgist.

Dr. Herman Weiss, church organist and choir director, will play "Messe des Pauvres" by Satie and "Trio" by Couperin. The Chancel Choir will sing "Walk, While You Have the Light" by Beebe, and soloist Jeffrey Sposato will sing in French "Pray for Peace" by Poulenc.

Church School classes are provided for nursery age through grade nine Sundays at 10 a.m. and child care is provided for parents of infant children in the Crib Room. Infants, children and young people may be registered in the Church School by calling the church office at 773-6424 or by asking for Debbie Tait, superintendent, on Sunday mornings.

Sunday services are telecast on Continental Cablevision, Cha. 3 in Quincy, Sundays at 8 a.m. and Wednesdays at 11 a.m. "The Daily Bible" can be reached by calling 472-4434, 24 hours a day, to receive a three-minute devotional recording.

For more information about church programs, call 773-6424, Mondays through Fridays.

Rev. Scott Alexander Guest Minister At First Parish Unitarian

The Rev. Scott W. Alexander will lead this Sunday's 10:30 a.m. worship service as guest minister at United First Parish Church (Unitarian Universalist) in Quincy Square.

His sermon topic will be "But Are You Happy?"

Rev. Alexander is minister for the Church of the Larger Fellowship, a "congregation" of over 2,000 Unitarian Universalists living all across North America in areas without a local church, with headquarters in Boston.

Guest musician Andrew Cormier will play trumpet and music director Norman Corey will play organ. Priscilla Kutchmanich and Matt Malloy will usher.

Visitors are welcome and are invited to the social hour following the service. Marilyn and Debbie MacDonald will host the social hour.

Sunday at 3 p.m. there will be a special concert by Freda Battle and members "Family" Gospel Choir with Betty Hillmon, musicoligist, will present "Ministering to the Soul," a program of original Gospel music, spirituals, Afro-American folk songs and ring games. Admission is $5.

Sunday at 7 p.m. Dr. Bennett will lead discussion in the on-going series "Understanding the Bible from a Liberal Perspective." This week's topic will be the four Gospels.

Historic First Parish, "Church of the Presidents," is located at 1306 Hancock St. in Quincy Square, opposite City Hall. Church School and child care are provided (Brenda Chin, director). For more information call 773-1290.

'Hearing Many Voices' Sermon At Houghs Neck Congregational

The Rev. Alicia Corea will deliver the sermon, "Hearing The Many Voices," at both the 9 and 10:30 a.m. worship services at the Houghs Neck Congregational Church.

At the 9 a.m. service, Susan Mackay and Kenneth Stone will serve for the Diaconate. Scripture readers will be Pete Little. Greeter will be Carole Sargeant.

Greeter at the 10:30 a.m. service will be Rod Hicks. The choir will sing under the direction of Arden T. Schofield, and the offertory solo will be sung by Gayle Mackay. Scripture reader will be Carol Lee Griffin. Diaconate members serving at this service will be Sara Gordon and John Conway.

The coffee hour between the services will be hosted by Suzanne Dennis.

The Mother and Others Club will meet in fellowship hall Wednesday, Feb. 26. The business meeting will begin at 7:30 p.m. and the program, "Welcome to the Class of 19??," will start at 8 p.m. Women of the community are invited to attend.

The church is equipped for the physically challenged. Please bring donations for the baskets in the vestibule for Fr. Bill's Place and the PSSB Pantry Shelf. Every Sunday is "Welcome Sunday" at the Houghs Neck Congregational Church.

'Blessings And Cursings' Squantum Church Sermon

The Rev. Dr. Gene Langevin, pastor of the First Church of Squantum, Sunday preached on the subject "Blessings and Cursings."

The Scripture lessons were read by Tom Williamson and Louise Randall.

The Chancel Choir and soloist Marilyn Bulli sang. The congregation singing was accompanied by Mary Ruth Scott on the organ and Janet Williamson on the piano.

Greeters were Carl and Barbara Anderson. Ushers were Earl Taylor and Roberta Sheehan. The fellowship hour after the service was hosted by Ruth Swenson and Evelyn Ahearn.

The Bible Study group continues its study of the Acts of the Apostles each Wednesday night at 7:30 p.m. Sunday School begins at 9:30 a.m. Sunday morning.

The Sunday morning worship begins at 10:30 a.m. Child care is available for children during the service. A group for teen-agers, The Way Up, meets Sunday afternoons from 2 to 6 p.m. and at various other times during the week.

Rachel Sturgis On Emerson Dean's List

Rachel Sturgis of Quincy has been named to the dean's list for the fall semester at Emerson College.

Sturgis is a mass communications major. To receive dean's list recognition, students must earn a minimum 3.45 grade point average for the semester.

BUSINESS & REAL ESTATE

BETTY FRANCIS-NETTLES receives an award as the top lister in 1991 at the Wollaston Office of Jack Conway & Company from Company President Dick Cahill. The presentation was made at a recent networking and educational gathering at the Sheraton-Tara in Braintree. Francis-Nettles has consistently been among the leaders in listings and sales for the real estate company.

Linda Koch Project Development Manager

Linda M. Koch of Quincy has joined Hoskins Scott & Partners, Inc., an architectural, interior design and planning firm with offices in Boston and Minneapolis, as manager of project development.

She will be responsible for managing the marketing effort of the firm and coordinating public relations activities.

Koch received a BA in communications/political science from Goddard College in Plainfield, Vt. A member of the Society for Marketing Professional Services and the Historic Neighborhoods' Downtown Committee, she was formerly with Jung/Brannen Associates, Inc., and the Architects Collaborative.

LINDA KOCH

Ed Feldman Ledger Advertising Manager

Ed Feldman has been named retail and national advertising manager of The Patriot Ledger, Quincy.

Feldman will be responsible for the day-to-day department sales activities, both external and internal.

Previously, he served in various positions in the advertising department, more recently as sales development manager.

A resident of Bridgewater, he is a graduate of Northeastern University.

Cholesterol Screening At Osco Drug April 8

Quincy Hospital will offer a cholesterol screening program Wednesday, April 8 from 10 a.m. to 3 p.m. at Osco Drug, 132 Granite St., Quincy.

There is a charge of $5 per person for the test.

The program is co-sponsored by Quincy Hospital Occupational Health Services and Osco Drug.

For more information, call 773-6100 ext. 2072.

Amanda Young On Fitchburg State Dean's List

Amanda Jean Young of Quincy has been named to the Dean's List for the first semester of the 1991-92 academic year at Fitchburg State College.

A freshman majoring in nursing, she is the daughter of Lester and Claudia Young of 36 Winslow Rd.

225 On Atlantic Honor Roll

Atlantic Middle School list 225 students on its Honor Roll for the second term.

High Honors

Grade 6

Jessica Chan, Victor Chen, Jennifer Craig, Gregory Giokas, Sang Guot Hua.

Pauline Kwan, Sharon Man, Alanna McDonough, Danielle Muller, Megan O'Donnell.

Felipe Orneles, Chi Truc Pham, Dung Yen Guach, Sue Wong, Diane Yu.

Grade 7

Jennifer Alberti, Lanna Chan, Siu Yan Chan, Paul Conroy, Khanh My Diep, Michael Doyle.

Margaret Eng, Leanne Joyce, Wai Yip Lau, Jackson Lee, Elaine Leung, Li Hong Li.

Brenda Linehan, Annie Liu, Krystin MacRitchie, Jodi McCann, Fong Ting Ng, Casey Ngo.

Thai Nguyen, Laura Saccoccio, Scotty Sardo, Ka Yao Tam, Son Minh Tan, Li Li Zhao.

Grade 8

Karishma Boodram, Arleen Chen, Helen Chen, Yan Yi Chen, Corey Choi, Morgan D'Olympia.

Linh Tu Diep, Elizabeth Fitzpatrick, Uchechi Kalu, Amy Keung, Ann Lam, Yim Hung Lee.

Laura Luo, Patrick McDonagh, Cara Mulcahy, Sara Mulvey, Hoa Nguyen, Eric Nguyen.

Sara Ann Stanton, Andry Sutanto, Khanh Cong Ta, Ka Chen Tam, Joanna Timbone, Phuong Duc Tran.

Ben Tran-Thuong, Peter Tse, Dong Shan Yang, Wan Chun Yang, Abby Zhu, Cindy Zhu.

Honors

Grade 6

Kara Alibrandi, Derrick Almond, Vincent Au, Katherine Bailey, Tessie Belus, Miranda Bohl, Joshua Callahan, Sean Carta.

Michael Cen, Gloria Chow, Julianna Chu, Leo Connolly, Alison Connors, Laurena Copson, Ryan Deshler, Adam Drake.

Darlene Drakeford, Patrick Dugan, Brian Ehrlich, Jessica Flanigin, Shaun Foley, Jennifer Francis, Brian Gates, Thomas Gilmartin.

Suzanne Golden, Jasmin Gonzalez, Anthony Greenwood, Christopher Hall, Dennis Hsu, Matthew Kane, Christina Ladopoulos, Ming Chi Lee.

Regina Lee, Rachel Leschernier, Shuk Leung, Guo Guang Li, Guo Xing Li, Danielle Likas, Ishwak Mahadeo, Amanda McCloy.

John McDonagh, Kristina McManus, Henry Mei, Kelly Myers, Robin Ngo, Than Tri Nguyen, Tuan Viet Nguyen, Yen Thi Hoang Nguyen.

Jennifer Nielson, Kristin Oneto, Konstantina Papadopoulos, Christopher Purtell, Christian Schepici, Wai-Chen Schiah, Kerry Skehan, Marissa Smith,

Man Kit So, Jeffrey Solomon, Ho Minh Tan, Maryellen Walsh, Jerick Warrick, Brian Wells, Jocelyn West, Man Lok Wong, Kimberly Xu, Barbara Yan.

Grade 7

Trina Aitken, Jennifer Beazley, Daniel Calnan, May Chan, William Chan, William Cheong, Patricia Christello, Jeffrey Chu.

Michelle Cole, Norman Connell, George Culbreth, Elizabeth Downey, Christopher Erler, Victor Fok, Michael Gallagher, Christine Goff.

Christine Ha, Christopher Halpin, Maggie He, Christopher Katides, Nikkol Kivior, Dawn Kohler, Steve Law, Zhi Hui Liu.

Luarencio Lopez, Vonnery Marcial, Magdalena Marczuk, Lori McCallum, Brian McFarland, Lynsey McNally, Wai Yi Ng, Matthew Quinn.

Danielle Rinaldi, Nicholas Shea, Christine Shields, Daniel Stock, Scott Stuart, Kara Timbone, Jessica Vega, Dai Vo.

Shannon Williamson, Eric Wirtz, Hoi Wong, Rudy Wong, Kee Fung Yan, Vincent Yu, Li Ci Zhao.

Grade 8

Lisa Attardo, Sonia Au, Jillian Barbuto, Nicole Breton, Christopher Brundage, Kwan Chan, John Conlon, Elizabeth Coughlin.

Gregory Craig, Lisa Denaro, Swan Claire Fitzgerald, Daniel Flaherty, Paul Greeley, Michael Hannon, Marylynne Kane, Mushiya Kazadi.

Kelly Keegan, Sean Killilea, Liem Van Lam, Wing Hong Lau, Mark Lawn, Kenneth Lippens, Jimmy Liu, Melissa Lohnes.

Alvin Lui, Anna Ng, Guy Nguyen, Tu Thi Nguyen, Vy Thuong Thi Nguyen, Merritt Nielson, Paul Princiotto, Willie Quan.

Alanna Quirk, Marisa Reddy, Stephen Ridge, Christopher Ritchie, Hui Gin Ruan, Lakeisha Sanders, Susan Tan, Linda Wysocki.

SS

Mark Fitzpatrick, William Skehan, Julia White.

Lori Castelejo On Fairfield Dean's List

Lori Castelejo of Quincy has been named to the Dean's List for the first semester of the 1991-92 academic year at Fairfield (Conn.) University.

To be selected, a student must attain a grade point average of at least 3.5 of a possible 4.0.

Miss Castelejo is a junior majoring in nursing.

GOV. WILLIAM WELD recently signed legislation granting a conservation easement to the Adams National Historic Site over land bordering Furnace Brook Parkway. On hand for the signing were, from left to right, Marianne Peak, Superintendent, Adams National Historic Site; Sen. Paul Harold, Rep. A. Stephen Tobin; Rep. Michael Morrissey and Rep. Ronald Mariano. *(Photo by Mark Kasianowicz)*

Quincy Council On Aging Annual Meeting Feb. 27

The Quincy Council on Aging will hold its annual meeting Thursday, Feb. 27 at 2 p.m. in the second floor conference room of Quincy City Hall annex.

Guests will be City Council President Charles Phelan and Ward 6 Councillor Bruce Ayers, chairman of the new city council Committee on Handicapped Affairs.

The agenda includes a monthly report by Executive Director Brian Buckley and Chairman John Noonan.

Election of officers for the coming year will also be held.

All meetings of the Council on Aging are open to the public.

BROPHY TAXI of MILTON

Serving the area with Clean Cabs and Milton's

LOWER FARES

Wait a Little

SAVE a Lot

698-0340

CHARLES S. DEBRECZENI

VOTE

REPUBLICAN STATE COMMITTEEMAN

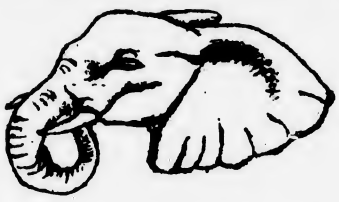

DON'T ALLOW OUR BRAVE LEGISLATIVE CANDIDATES TO BE SOLD OUT BY CAREER POLITICIANS AGAIN!

CHARLES DEBRECZENI IS THE ONLY CANDIDATE FOR STATE COMMITTEE WHO HAS A RECORD OF SUPPORTING ALL OF OUR REPUBLICAN CANDIDATES!

CHARLES DEBRECZENI IS SUPPORTED BY OUR DISTRICTS ONLY REPUBLICAN REPRESENTATIVE...

REP. MICHAEL J. SULLIVAN STATES: "PLEASE ACCEPT MY ENTHUSIASTIC SUPPORT FOR YOUR CANDIDACY FOR THE STATE COMMITTEE"

PAUL VAN SCHAICK, 51 PRINCESS EVE DRIVE, QUINCY, 02160, CAMPAIGN CHAIRMAN

OBITUARIES

George W. Allison, 78

Retired Quincy Firefighter

A funeral Mass for George Warren Allison, 78, of Blackstone, formerly of Quincy, was celebrated Monday at Most Blessed Sacrament Church.

Mr. Allison died Feb. 14 at his home after a lengthy illness.

He was a Quincy firefighter for 30 years before his retirement.

He was a former member of the Houghs Neck Community Council and started the Houghs Neck Community Council Scholarship Fund for college-bound students in 1962.

Born in Boston, he graduated from the Quincy Trade School electrical department. He lived in Quincy for 68 years and also lived in New Smyrna, Fla., before moving to Blackstone.

With the help of his family, he built his Quincy home, a colonial on Ratchford Circle, in 1954.

President of the Turnbull Fire Department in New Smyrna, he built the shelves to showcase their trophies. He was also a member of the Massachusetts National Guard.

He was Scout master while his sons were involved in the Boy Scouts and continued to volunteer after his sons completed their participation.

With a love for travel, he drove his family to see New York, Canada, New Hampshire, Maine and Washington.

His is survived by his wife, Margaret E. (Lechte) Allison; two sons, George Allison Jr. of Braintree and Barry Allison of Miami, Fla.; two daughters, Donna Dwyer of Blackstone and Rosemary Frenette of Quincy; a sister, Louise Duffy of Houghs Neck; 14 grandchildren and five great-grandchildren.

Burial was in Blue Hill Cemetery, Braintree.

Funeral arrangements were by the Sweeney Funeral Home, 74 Elm St.

Donations may be made to the Mendon Visiting Nurse and Hospice, Rte. 16, Mendon, MA 01756.

Hannah F. Costas, 74

A memorial service for Hannah F. (Wishart) Costas, 74, of Newton, formerly of Quincy, was held Tuesday at the Hamel, Wickens and Troupe Funeral Home, 26 Adams St.

Mrs. Costas died Feb. 14.

She was a retired bookkeeper at the Norfolk County Bank in Milton Lower Mills. She worked at the bank for 20 years before her retirement over 20 years ago.

She was a member of the First Church Christian Science and the Mother Church. She was a past worthy matron of the Wollaston Chapter Order of Eastern Star.

She was born in Quincy and lived there before moving to Newton.

Wife of the late James Costas, she is survived by a brother, William Wishart of Weymouth; a grandson, James Costas of Oakton, Va.; and a great-grandchild. She was the mother of the late Ashley Costas.

Private burial was in Mt. Wollaston Cemetery.

Joseph J. Kendrick Sr., 95

Salesman, Former City Councillor

A funeral Mass for Joseph J. Kendrick Sr., 95, of Menlo Park, Calif., formerly of Quincy, was celebrated Feb. 13 at Sacred Heart Church, North Quincy. Burial was in Pine Hill Cemetery, West Quincy.

Mr. Kendrick died Feb. 2 at his home.

He was a retired salesman for Quincy Motor Co. for many years and a former member of the Quincy City Council and Quincy School Committee.

Mr. Kendrick was a former member of the North Quincy Knights of Columbus and a former communicant of Sacred Heart Church.

He was a native of Boston and attended Fordham University in New York where he captained the football team in 1917. He is a member of the university Hall of Fame.

He was the husband of the late Alice (Dowd) Kendrick. He is survived by three sons, Joseph J. Kendrick Jr. of Portland, Maine, Paul F. Kendrick of Menlo Park and William J. Kendrick of Pennsylvania; 16 grandchildren and six great-grandchildren.

Funeral arrangements were by the Keohane Funeral Home, 785 Hancock St.

Grace M. Duffy, 77

Former Hospital Secretary

A funeral Mass for Grace M. (Shea) Duffy, 77, of Quincy, was celebrated Monday in St. Ann's Church.

Mrs. Duffy died Feb. 14.

She was a former secretary at the Mattapan Chronic Disease Hospital.

Born in Boston, she was a 1932 graduate of St. Gregory' High School in Dorchester and a 1934 graduate of Boston Business School.

She moved to Quincy in 1980 after having lived in Dorchester and Mattapan for many years.

She worked at the Watertown Arsenal and the Codman Square and Lower Mills branches of the Boston Public Library. Her last job was as a secretary to the nursing director of the Mattapan Chronic Disease Hospital.

Wife of the late James F. Duffy, she is survived by three sons, James F. Duffy of St. Paul, Minn., John A. Duffy of Long Island, N.Y., and Joseph R. Duffy of Quincy; two daughters, Ellen Buchanan of Milton and Marie Mansfield of Quincy; and 16 grandchildren.

Burial was in New Calvary Cemetery, Boston.

Donations may be made to Father Bill's Place, 38 Broad St., Quincy, MA 02169.

Marvel M. Brown, 79

Quincy City Employee 16 Years

A private funeral service was held yesterday (Wednesday) for Marvel M. (VanBuskirk) Brown, 79, of Quincy.

Mrs. Brown died Feb. 15 at the Colonial Nursing Home in Weymouth.

She was a former employee of the City of Quincy for 16 years. She worked in various Quincy municipal departments including the school, health, veterans and public works departments. She retired in 1974.

Born in Moncton, New Brunswick, she became a U.S. citizen in the 1930s.

Wife of the late Harry G. Brown, she is survived by two daughters, Betty Ann Pierce of Hingham and Linda B. Wilson of Rockland; a brother, Cameron VanBuskirk of Holbrook; and two granddaughters.

Private burial was in Mt. Wollaston Cemetery.

Funeral arrangements were by the Hamel, Wickens and Troupe Funeral Home, 26 Adams St.

Donations may be made to the Alzheimer's Association, 1 Kendal Place, Cambridge, MA 02139; or to the charity of one's choice.

Ralph E. Melanson, 91

Owned Auto Garage In North Quincy

A funeral Mass for Ralph E. Melanson, 91, of Quincy, was celebrated Feb. 15 at Sacred Heart Church.

Mr. Melanson died Feb. 12 in Quincy Hospital.

He was owner of the Melanson Brothers Auto Garage in North Quincy, a landmark in the area, for 50 years before retiring in 1967.

During World War II, he worked in the machine shop at the fore River shipyard.

He was a member of the North Quincy Knights of Columbus.

Born in Nova Scotia, Canada, he lived in Quincy for 87 years.

Husband of the late Marie P. (Baker) Melanson, he is survived by two sons, Ernest Baird of Tampa, Fla, and Courtland Baird of Simi Valley, Calif.; two daughters, Lea Jones of Rockland and Linda Truesdale of Nineveh, N.Y.; 11 grandchildren, and three great-grandchildren. He was one of 13 children.

Burial was in Mt. Wollaston Cemetery.

Funeral arrangements were by the Keohane Funeral Home, 333 Hancock St.

Ralph W. Hood, 55

Retired Quincy Police Officer

A funeral service for Ralph W. Hood, 55, of Whitefield, N.H., formerly of Quincy, was held Monday at the Woodburn Funeral Home.

Mr. Hood died Feb. 14 at home.

He was a retired Quincy police officer.

Born in Quincy, he was a member of the Veterans of Foreign Wars, the American Legion, and a life member of the Quincy Yacht Club. He was also harbormaster for Quincy at one time.

He was a Korean War veteran.

He is survived by his mother, Velma E. (Wagner) Hood-Reade of Whitefield; a sister, Marcia Clark of Wollaston; three nephews, a niece, and two grandnieces.

Donations may be made to the American Heart Association.

George F. Winters, 68

Retired Postal Clerk

A funeral Mass for George F. Winters, 68, of Quincy, was celebrated Feb. 13 at St. Ann's Church, Wollaston. Burial was in Pine Hill Cemetery.

Mr. Winters died Feb. 10 at home after a long illness.

He was a postal clerk for 38 years before retiring in 1985. He worked at the South Postal Annex for 22 years and at Logan Airport for 16 years.

Mr. Winters was born in Boston and lived in Mission Hill until moving to Quincy 37 years ago.

He was a Navy veteran of World War II and a member of the Mission Hill American Legion.

He is survived by his wife, Eleanor T. (Hegerich) Winters; three sons, Kenneth F. Winters of Quincy, George F. Winters Jr. of Swampscott and Charles J. Winters of Hampton Falls, N.H.; a brother, John Winters of Taunton; and five grandchildren.

Funeral arrangements were by the Keohane Funeral Home, 785 Hancock St.

Donations may be made to the Quincy VNA Hospice, 1354 Hancock St., Quincy, 02169.

Mary M. Killion, 69

Secretary For 22 Years

A funeral Mass for Mary M. Killion, 69, of Quincy, was celebrated Feb. 12 at St. Thomas Aquinas Church, 95 South St., Jamaica Plain. Burial was in New Calvary Cemetery, Boston.

Miss Killion died Feb. 10 at Quincy Hospital after a brief illness.

She was a secretary for Cinema, Inc. in Boston for 22 years.

Miss Killion was born and raised in Jamaica Plain and moved to Quincy five years ago.

She attended St. Thomas Aquinas High School, Boston, and graduated from Boston Business School.

She is survived by a nephew, Joseph M. Killion of Jamaica Plain; and three nieces, Sally Cannon of Abington, Maryanne Killion of Weymouth and Nadine Killion of Taunton.

D. Scott Deware

A THOUGHT FOR THE WEEK

"I was summoned by my country, whose voice I can never hear but with veneration and love." These words were spoken on April 30, 1789, by a tall, tired man.

After losing many battles, but winning a war, he had hoped to retire from public life to his beautiful and beloved home on the banks of the Potomac.

His countrymen, though, needed George Washington in peace even more than in war. They called upon him to lead their infant republic forward.

How Washington responded to the summons is described in his inaugural Address. In an eloquent passage, the first President of the United States gave his countrymen of that day and of our own day a responsibility which should always guide Americans: "The preservation of the sacred heart fire of liberty and the destiny of the republican model of government are justly considered as deeply and finally staked on the experiment entrusted to the hands of the American people."

We Americans have preserved this heritage; its future rests in our hands today, as surely as when the Father of His Country gave his trust to those who heard him on April 30, 1989. We, like Washington, are summoned by our country to preserve "the sacred fire of liberty." ...

Deware Funeral Home
576 Hancock St., Quincy, MA
472-1137
Member of the "New England Funeral Trust and your Suburban Boston Pre-Need funeral specialist
Serving All Religious Faiths
Services Rendered To Any Distance

CHRISTIAN DIOR • SOPHIA LOREN • JOAN COLLINS • VUARNET • PIERRE CARDIN

Fashion Eyewear SAVE $35

J.B. OPTICAL & HEARING AIDS
1361-A Hancock St., Quincy Sq.
773-3505 • 773-4174

Hearing Aids Complete $499
30 Day Trial 2 Yr. Warranty

FREE VALIDATED PARKING

1 YEAR WARRANTY ON ALL FRAMES

HALSTON • AVANT GARDE • OSCAR DE LA RENTA • YVES SAINT LAURENT • TURA

United Way

Kathleen Krumpelman Candidate For GOP State Committeewoman

Kathleen Krumpelmar. of Braintree announces her candidacy for Republican State Committeewoman in the Norfolk District, which includes Quincy, Braintree, Avon and Holbrook.

KATHLEEN KRUMPELMAN

Miss Krumpelman, 56, attended St. John's School and Nazareth Academy and is a graduate of Spalding University. She also earned a master's degree from Boston State College.

She is a teacher in the Boston school system and is a member of the School Based Management Team. She is vice president of the teachers' organization Delta Kappa Gamma and hosts a cable talk show in Boston and Brookline called "Extra Help." She is an active member of St. Joseph's Church, Quincy Point.

A South Shore resident for 28 years, Krumpelman has been active in the Republican Party for 12 years. She served as a delegate to the 1990 state convention and as treasurer of the Ward 2 Committee in Quincy before moving to Braintree this year.

"As someone working with young people I'm concerned about the drift away from traditional morality and family values in our society and within our own state party in recent years," Krumpelman said.

"The Republican Party must stand for something, or, like its Democratic counterpart, it will end up willing to stand for anything. As State Committeewoman I will do my best to keep our party on the right track. I urge traditional, conservative Republicans who wish to reverse the liberal trend in our party to support me on March 10," Krumpelman said.

Adams Historic Site Accepting Applications For Seasonal Jobs

The Adams National Historic Site is accepting applications for full-time seasonal employment as Park Rangers for the period of April 12 to Nov. 10.

Adams National Historic Site includes the birthplaces of the second and sixth U.S. Presidents, John Adams and John Quincy Adams. Also included at the site is the Adams "Old House" home to the two presidents and also the nation's Civil War Minister to England, Charles Francis Adams and two literary historians, Henry and Brooks Adams.

Park Rangers perform the technical and practical work supporting the park management, conservation, interpretation, development and use of park areas and resources.

To be eligible for seasonal employment, applicants must be at least 18 years of age and submit their applications to the Adams National Historic Site, P.O. Box 531, Quincy, MA 02269 postmarked no later than Jan. 11. Positions will be filled starting the first two weeks in March.

Applications may be obtained by contacting the the administrative office at 773-1177, Monday through Friday, 8 a.m. to 4:30 p.m.

The Adams National Historical Site, National Park Service is an equal opportunity employer.

11 Residents On UMass Dartmouth Dean's List

Eleven Quincy residents have been named to the dean's list for the fall semester at the University of Massachusetts at Dartmouth.

They are:

Janice A. Kelly, a nursing major; Katherine E. Callahan, mathematics major; Evangelos Kyranis, finance major; Erin L. McNaught, political science major; Mark P. Nitschke, economics major; Paul C. Nitschke, biology major; Tara A. O'Brien, marketing major; Anne M. O'Sullivan, painting major; Suzanne Shea, political science major; Tina L. Skerritt, political science major; and Kimberly M. Ferguson, humanities and social sciences major.

WOLLASTON REDEMPTION CENTER
9 Brook Street, Quincy, MA
(off Newport Ave/Across from Wollaston T)
Now Reopen
Your One Stop Bottle Drop for Major Brands of Soda and Beer
472-6297
Tues.-Fri. 9:30-5:00 Saturday 8:00-2:00

AGNITTI INSURANCE AGENCY, INC.
Let us give you a competitive quote on your AUTO, homeowner, business, life and health
• Registry Service
• Free Notary Service • Time Payments
• Fully Computerized
• Quotes By Phone
21 Franklin St.
Quincy, 02169 770-0123

GUITAR LESSONS
$10.00
Custom-Tailored,
1/2 Hour,
PRIVATE LESSONS
FREE Trial Lesson FREE
Vintage GUITAR MUSIC
53 Franklin Street, Quincy, MA 02169
(617) 376-2400

AT SOUTH SHORE BUICK
NO SMALL PRINT!

MODEL	24 Mos	36 Mos	48 Mos
1992 SKYLARK	2.9%	4.9%	6.9%
1992 CENTURY SEDAN	2.9%	4.9%	6.9%
1992 CENTURY WAGON	2.9%	4.9%	6.9%
1992 REGAL COUPE & SEDAN	2.9%	4.9%	6.9%
1992 LESABRE	2.9%	4.9%	6.9%
1992 RIVIERA	2.9%	4.9%	6.9%
1992 ROADMASTER WAGON	2.9%	4.9%	6.9%
1992 PARK AVE./ULTRA	2.9%	4.9%	6.9%

SOUTH SHORE BUICK
Since 1903

USED CARS
'89 LESABRE LTD SDN. Full pwr., 1 owner, gray #12-317 $9995
'87 BUICK REGAL Fully equipped, black. #12-308 $7700
'89 PARK AVE. Fl. pwr., 3800 V6, 1 owner. #11-276 $9800
'88 BUICK LESABRE LTD. Clean, exc. value! #1-5 $7995
'88 BUICK LESABRE Fully equipped, clean. #8178 $8595
'91 TOYOTA COROLLA 4 dr. sdn., auto., 1,115 mi. #1-1 $9350
'87 BUICK CENTURY Only 36,000 miles! #9-216 $6995
DOZENS OF OTHER SIMILAR USED CAR VALUES AVAILABLE.

WE SERVICE ALL G.M. CARS
Service Dept. Open Tues. & Thurs. Evening Until 8 PM - By Appointment Only
SOUTH SHORE BUICK
50 ADAMS ST., QUINCY
770-3300
M-TH 8-8
FRI 8-6
SAT 9-5

SUN SPORTS

Basketball

North Finishes Regular Season With 15-5 Mark

The North Quincy boys' basketball team ended its most successful season in several years with a 70-54 victory over Weymouth Monday to finish with a 15-5 record going into the Eastern Mass. Tournament.

Sean Donovan, the number four scorer in the Old Colony League, paced the Raiders with 20 points, including four three-pointers and also had seven rebounds.

Bo Smith scored 14 points and Luke Sheets had 10.

Last Friday North defeated Falmouth, 57-43, with Smith scoring 17 points and Sheets adding 10. The Raiders had a 32-24 lead at the half and never looked back.

Earlier in the week North topped Barnstable, 60-42, with Tim Johnson leading the way with 14 points. Desmond Bellot had 12 points and Chris Olsen had 10 as the Raiders went on a 12-0 run early in the second half to pull away.

Crespi, Jolley Shine But Quincy Bows

Despite another outstanding game by captains Joey Crespi and Dave Jolley, the Quincy boys' basketball team lost to Barnstable, 79-71, last Friday, dropping its record to 7-11.

Crespi led all scorers with 27 points and Jolley, the leading scorer in the Old Colony League, had 18 points and 19 rebounds.

Tom Antkowiha had 18 points for Barnstable, which trailed, 40-34, at the half.

Earlier in the week fouls again plagued the Presidents, who were in foul trouble much of the season and Silver Lake won, 69-59, to clinch at least a tie for the league title.

The Lakers kept parading to the foul line as they converted 11 of 17 free throws in the first half and hit on 12 of 15 in the second half.

Stephen McAuliffffe of the Lakers was 10 for 11 from the foul line.

Quincy jumped off to a 20-10 first half lead but then the fouls began to haunt the Presidents once again.

The Presidents went on a 16-4 run in the first half to take a 10-point lead as Jolley, who finished with 15 points, scored all eight of his first half points during this run.

North Girls Take League Second Spot

The North Quincy girls' basketball team lost to Weymouth, 41-32, Monday night but finished in second place in the Old Colony League and take an overall record of 14-6 into the Eastern Mass. Tournament.

North had a bad night from the free throw line which hurt its cause and Weymouth took a 23-12 halftime lead.

Tricia Hughes, Noreen McDonagh, Nicole Sapienza and Jen Santry sparked the North girls.

Last week North Quincy defeated Barnstable, 55-35, with Hughes sparking the attack with 20 points.

Regina Murphy contributed seven points for the North girls.

Woodward School In Easter Seal Shoot-Out

Students at the Woodward School will be shooting baskets in the Boston Celtics-Easter Seal Basketball Shoot-Out Feb. 24 to raise money for services for people with disabilities.

Celtics star Kevin McHale is honorary chairman of the event

Participants in the Shoot-Out sink as many baskets as they can during a three-minute period in the school gym. Each basket earns money pledged by family and friends.

The top 100 fundraisers will participate in a basketball clinic with Kevin McHale at Boston Garden.

The Spider of Fortune

When Mark Twain was editor of a newspaper in Missouri, one reader wrote in saying he had found a spider in his paper. The man wanted to know if the spider meant good luck or bad luck.

Twain wrote back: "Finding a spider in your paper was neither good luck nor bad luck for you. The spider was merely looking over our paper to see which merchant is not advertising so that he can go to that store, spin his web across the door and lead a life of undisturbed peace ever afterward."

Moral: The spider of fortune lives everywhere. Keep him from your door by advertising regularly in The Quincy Sun.

The Quincy Sun

TWIN TALENT -- Gayle (left) and Patti Morrell are enjoying a fine season for the Plymouth State College Women's basketball team, a top contender for this year's Little East Conference title. They have combined for 15 points and 13 rebounds a game and also excel in the classrooms, as they each compiled 3.88 grade point average last year. The 1988 graduates of Quincy High are the daughters of Thomas and Patricia Morrell.

Quincy, North Teams In EMass. Tourney

The North Quincy boys' and girls' basketball teams and the Quincy boys' team will play in the upcoming Eastern Mass. Tournament, which is using the open format for the first time on a one-year trial basis.

In the past teams had to win 59 percent of its games to qualify but this year all teams, regardless of records, are eligible to enter.

This format has been used for many years in the Midwest and the South and many times teams with inferior records have gone on to win the tournament.

Both North Quincy teams would have qualified anyway, as both surpassed the 12-win minimum total, the qualifying figure in the past.

The Quincy boys are entered despite winning only seven games.

Girls' coach Bob Keuther has decided not to enter his team in the tournament. The young Quincy squad won only two games this season.

Volleyball

Atlantic Boys Win City Title

The Atlantic Middle School boys' volleyball team defeated Broadmeadows, 2-1, in the semifinals and Sterling, 2-1, in the finals to capture the city championship.

In the semifinals, Atlantic won the first game by a close score of 15-13 behind the powerful serving of Phuc Nguyen and solid hitting of Allen Johnstone.

Broadmeadows took the second game, 15-9, despite fine passing by Darren Marchitti, Billy McCarthy and Edward Chan of Atlantic.

In the deciding game, Atlantic pulled out a nail-biting win, 20-18. Ed Ford and Brian Ross made clutch serves.

Meanwhile, Sterling swept Central, 2-0, in the other semifinal match. Sterling won by scores of 16-10 and 16-14. An outstanding defensive performance was made by Yon Siem of Sterling.

In the finals, Sterling jumped out to an early lead as Mike Luciano served eight points but Atlantic fought back to edge Sterling, 15-13, with a nice set and spike combination from Felipe Ornelas and Raul Ornelas.

Sterling won game two, 15-11, in a see-saw battle. Anthony Greenwood and Dan Conway kept the score close for Atlantic with strong serves and Frank Wells played well at the net. Sterling's outstanding defense, led by Eric Hanlon and Brad Smith, keyed the win.

The third and deciding game featured exciting play with Atlantic winning by a 15-7 score to clinch the City Championship.

The Sterling girls' team defeated Atlantic to win the City Championship also. Atlantic is coached by Carolyn Parsley and Sterling by Chris Prendeville.

ENC Men Off To A Winning Start

The Eastern Nazarene College men's volleyball team kicked off its second season recently with victories over Tufts University and MIT.

In the match against Tufts the Jumbos jumped out to a 2-1 lead but ENC battled back to win, 3-2.

"It was an evenly contested match that could have been won by either team," ENC coach Keith Myers said. "I think we won because we were in better shape. They just seemed to fade in game five. The turning point of the match was when we put it all together in the fifth game and got a large lead that Tufts couldn't overcome."

The Crusaders got out to a 10-1 lead, sparked by senior Dennis Cousins, and held on for a 15-11 win. Senior Tim Carrignan starred for ENC with a .357 hitting percentage and 13 kills.

"Tim hit the ball real well and was consistent through the whole match, said captain Jim Berger.

Against MIT, which had beaten ENC in a tournament earlier in the year, the Crusaders were expecting a tough match. Instead they cruised to 3-1 victory.

"We were in control most of the match, except for the second game when we started playing sloppy. But we came back and dominated the last two games," Berger said.

"The league is very balanced this year and all the teams have improved. It's going to come down to who has improved the most," Myers said. "It should be an interesting year."

Hockey

North Qualifies For Tourney Berth

By TOM SULLIVAN

The North Quincy hockey team qualified for the State Tournament Monday when it shelled Taunton, 11-1. The win improved the Raiders' record to 9-4-6.

North finished the regular season with a return game against Taunton last night (Wednesday).

John Gladu and Matt Riley had two goals apiece for North and Mike Christopherson, Chris McCallum, Bob Fitzpatrick, Dave Pacino, Jim Sapienza, Sean Vermette and Andrew Vermette one each.

Gladu, Riley and Kelly each had two assists and Steve DesRoche, Fitzpatrick, Pacino and Billy Knox one each.

Sean Connolly had a good night in goal and John Linehan did well when inserted late in the game.

Last Friday North goalie Dennis Ruggere had the game of his life as North Quincy held high-scoring Marshfield to a 1-1 tie.

Marshfield has the highest scoring line in the state in Chris Dalzell, Brendan MacDermott and Kevin English but they were stymied by Ruggere, who had 43 saves. The Rams' line has scored 73 goals and 166 points this season.

"My hat goes off to North Quincy and their goalie was the MVP of this game," said Marshfield coach Jack Crowley, a former Quincy High star and assistant coach.

"Three times in the first period we had players raise their sticks, thinking the puck was in and he stopped them."

"The was just a great game and Ruggere was amazing," North coach Tom Benson said.

North took a 1-0 lead when Fitzpatrick scored midway through the first period with Christopherson having an assist.

Marshfield tied it with only 2:16 left in the game on a goal by English.

Earlier in the week Plymouth handed North its worst loss of the season, 9-2.

Pacino and McCallum scored the Raider goals. Connelly had 30 saves.

Strong Quincy Finish

It was a disappointing season for the Quincy hockey team, but the Presidents finished strong, winning their final two games to finish the season with a 6-10-4 record (4-9-3 in the Old Colony League).

Quincy exploded for five goals in the third period Monday to defeat Revere, 7-2, at Revere in the season's finale.

Scott MacPherson wound up another outstanding season with two goals and an assist to finished with 32 points (22 goals and 10 assists) for third place in the league scoring.

Sean McArdle had two goals and Steve Miller, Jamie Schatzl and Dan Mann one each.

Jeff Craig had three assists and John Lewis, Jim Smith, Dan Morrell, Schatzl, Shane Abboud, junior Scott MacPherson and Derek Mullen one apiece.

Last Saturday the Presidents rolled over Taunton, 13-3, with eight different players scoring.

Craig had a hat trick, McArdle two goals, Joe McPhee, just up from the jayvees having an impressive varsity debut with two goals and an assist, MacPherson two goals and two assists and Smith, Dave Mullen, Mann and Schatzl a goal apiece.

Schatzl and McArdle had two assists apiece and Mann, Craig, Smith, Abboud, Lewis, Dave Mullen, junior Scott MacPherson and Derek Mullen one each.

Earlier in the week Quincy lost to Barnstable, 7-1, with Craig scoring the lone Quincy goal.

"It was a disappointing season, but the boys played their hearts out against bigger and more experienced teams," said coach Bob Sylvia.

"We started out well and had only two losses in our first nine games. But after our tie with North Quincy, we went downhill and lost eight in a row before winning the last two games. We again had the youngest team in the league and the boys did a good job."

--TOM SULLIVAN

Easter Seal Volleyball Games At NQHS In March

The 12th annual Century 21-Easter Seal Volleyball Games will be held March 14, 21 and 22 at North Quincy High School.

The Games support Easter Seal services for men, women and children with disabilities.

Any group can organize a team to play. Competition is at every level from novice to expert and each team wins a trophy. Players also get the satisfaction of helping to fund Easter Seal services.

Prizes include T-shirts, Converse sneakers, Red Sox tickets, gift certificates, and a vacation trip through Uniglobe Travel. Games are co-sponsored by WLVI-TV 56.

For help in forming a team or registration for the 1992 Century 21/Easter Seal Volleyball Games, call 1-800-922-8290 or Nancy Diwik at the Easter Seal office, 482-3370.

Tommy Sullivan On Bruins Junior Team

Tommy Sullivan of North Quincy has been selected for the Boston Junior Bruins hockey team which will play in the Quebec International Tournament--the equivalent of the Little League World Series for hockey.

Sullivan was selected out of many applicants from the state during a tryout session at Boston University.

The tournament is televised in Quebec and many NHL players have participated in this event.

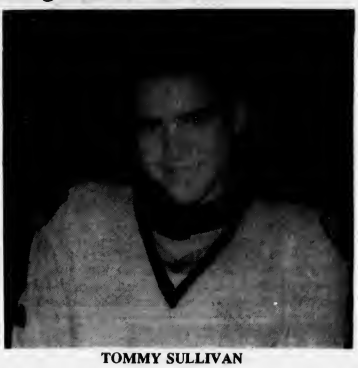

TOMMY SULLIVAN

Kiwanis Tourney

Quincy Squirts Win, Pee Wee 1 Team Ties

Quincy's Squirt team was the lone Quincy winner on the opening day of the 19th annual Kiwanis International Youth Hockey Tournament at the Quincy Youth Arena Monday.

The Squirts rolled over Klagenfurt, Austria, 9-3, with Shawn Manning and Mike Ryan scoring two goals apiece and Mike Rowers, Chris Haidul, Bobby Harvey, Mike Fitzpatrick and Pat McGann one each. McGann, Billy Connolly, Billy Norris, Haidul, Matt Allen and Rowers had assists.

Quincy's Pee Wee 1 team tied Franklin, 3-3. Mark Regan had two goals and Joe Bracken one for Quincy. Eric Wood had two assists and Scott Cooper one.

Quincy's Pee Wee 2 team lost to Medford, 7-3, with Paul Principotto scoring twice and Rich Perona once for Quincy. Mark Glynn had two assists and Perona one.

Quincy's Mite 1 team lost to Westwood, 4-2, with Scott Mattson and Dan Kennedy scoring the Quincy goals. Kennedy and Frank Curreri had assists.

Quincy's Mite 2 team lost to Hingham, 7-1, with Mike Carloni scoring the lone goal and David Germain assisting.

Fifty teams were entered in the tournament, one of the largest on the East Coast.

Action will continue all week with the championship games in each division Sunday.

The Mite final will be at 2:30, the Squirt championship game at 3:45 and the Pee Wee final at 5 o'clock.

NEWSCARRIERS WANTED
Here's a chance to earn extra money by building a Quincy Sun home delivery route.
Telephone: 471-3100

Always Buying New & Old
TAJ
COIN, STAMPS and SPORTS CARDS
9 Maple St., Quincy, MA 02169
479-1652
Complete Line of Supplies

SAME DAY SLIDES
(E-6 PROCESS)
only at
Photo Quick of Quincy
1363 Hancock St.
Quincy Center
472-7131

TREAT YOUR CAR TO SOMETHING SPECIAL
All Day - Every Day
$18.95 Oil Change
(Guaranteed 10 Minutes or Less)
Premium Quality Lube, Oil, Filter
14 Point Inspection
At Petar's Automotive, of course!
"THE BLUE AND WHITE BUILDINGS"
PETARS AUTOMOTIVE
(617) 786-9080
Mon-Fri 7-7 Sat 8-3
ERICS AUTO BODY
(617) 472-6759
Mon-Fri 8-5 Sat 8-3
324-330 QUINCY AVE., QUINCY

QUINCY'S Squirt A hockey team advanced to the semifinals of the recent Hingham Santa Claus Tournament. Front row, left to right, Bobby Harvey, Betsy Stone, Matt Allen, Derek McTomney, Mark Foster, Mike Ryan and Mark Hawes. Middle row, Chris Carthas, Pat McGann Chris Haidul, Mike Powers, Billy Norris, Mike Fitzpatrick, Mike Sullivan and Shaun Manning. Back, coach Ron McGann, Bob Fitzpatrick, Santa Claus and Bob Harvey. Missing is coach John Grennon.

Local Stock Car Wins 'Dream Wheels' Show

A stock car owned by two Quincy brothers and sponsored by several Quincy businesses won first place at the recent Dream Wheels Show at the World Trade Center in Boston.

The car, owned by Chris and Michael Condon, took first place in the Racing Stock Car division over cars from all around New England.

"We spent about a week preparing the car for the show," said Michael Condon. "Stock car racing is a contact sport. We are constantly repairing body damage to the car. It's a testament to the great work done by Bob's Auto Center (one of the sponsors) that we were able to win first place against cars that are built strictly for show," he said.

The car will be raced at Volusia County Speedway in Florida in early February. The Condon team will compete for a share of the $50,000 purse.

"This is part of the Speedweeks series held every years around the Daytona 500," said Chris Condon. "We encourage anyone vacationing in the area to contact us for information and directions to the track."

Sponsors include New England Tractor Trailer School, Alphagraphics, Johnson Motor Parts, Eco Muffler Center, New England Livery Service, Sign Stop, K-Z Citgo and New England Towing.

For information call 770-3566.

Youth Hockey

Squirt C's Win District Crown

Quincy's Squirt C hockey team won the District 3 championship after defeating Canton, 2-1, in a double overtime-six-round tie-breaker.

Canton scored early and held the lead through 40 shots on net until late in the third period. With only 27 seconds left in the game Kevin Cellucci scored the tying goal.

The next two overtime periods saw a relentless barrage of shots from Matt O'Connell, Mike Sullivan and Mike Dempsey, but the Canton goalie stopped them all.

Finally, after six attempts by both teams to score on breakaways, Quincy's Ron Gamel hit the upper corner for the victory.

Solid defense from Joe Watson and Chris DeLisle sparked Quincy, which improved to 15-0-1 with a 3-2 win over Cape Cod Canal.

Joe Vallantini put Quincy ahead, with Paul Burke assisting, but Cape Cod scored twice. In the second period Mike Hastings tied it for Quincy with Brian Ehrlich assisting and Cellucci scored the winning goal.

The Squirt C's are playing this week in the Cranberry B tournament in Pembroke.

Ayers Bros. Converts Van For Paralyzed Athlete

With the help of a local business, Christmas came early this year for Darryl Williams.

On Christmas Eve, Williams, a paralyzed athlete, received a midnight-blue Ford van which had been converted to a fully-equipped wheelchair van by Ayers Bros. Handicap Conversion Center in Quincy, under the direction of Bruce Ayers.

As a sophomore at Jamaica Plain High School in 1979, Williams was on the sidelines during a scrimmage football game at Charlestown High when a rooftop gunman fired a bullet that shattered his spine and left him a quadriplegic.

Ayers Bros. worked extra hours and put additional effort into the van conversion so that the specially equipped vehicle would be ready for Williams for Christmas. "We were pleased that we could help out. It is always gratifying to see dreams come true for people who have had such unfortunate luck in their lives," said Bruce Ayers.

Williams was thrilled when his boss, State Treasurer Joe Malone, unveiled the gift. The Friends of Darryl Williams, a private group, will pay for the van with fundraising events this spring.

The group is helping Williams organize an outreach program where he will speak to youths about racism, violence and the ability to forgive others. The van will help Williams reach those audiences.

Dooley's Hat Trick Paces Johnson, 10-4

Johnson Motor Parts held its seven-point lead in the Squirt House League with a 10-4 victory over Burgin Platner.

Sean Dooley hat a hat trick and Jon Paquette, John Sullivan, Kevin Cellucci, Billy Norris, John Bertucci, Mike Whalen and Jon Healy a goal each. Healy, Cellucci and Kevin Patten had two assists apiece and Paquette, Jeff Glynn, Chris Griffin and Joe Prada one each. Paul Markarian had two goals and John Katsarikas and Didier Alther one each for Burgin. Alther and Katsarikas had two assists apiece and Markarian one.

Granite Auto Electric defeated Green Environmental, 7-3, with Sean McCusker and Jim Sullivan scoring twice each and Kevin Shaw, Shane Kabilian and Sean Lefebvre, McCusker, Andrew Nestor, Brian Nolan, Chris Carthas and Dan Kennedy one each. Joe Watson, Kevin Macon and Jesse Winter scored for Green and Matt Holt had two assists and Chris LeLisle one.

Doran & Horrigan topped the Quincy Sun, 6-1, as Josh Silverman scored twice and Chris Cullen, Jeff Brophy, Matt Gibbons and Jeff Langille once each. Joe Vallantini had two assists and Brophy, Cullen and Billy Griffin one each. Steve McGonagle scored for the Sun with an assist for Mike Carloni.

The standings: Johnson Motor, 12-3-2; Doran & Horrigan, 9-7-1; Quincy Sun, 7-7-3; Green,7-8-2; Burgin Platner, 6-9-2; Granite Auto, 5-12-0.

All Scholastic Honors To 3 At NQHS

Brenda Hayduk, Regina Murphy and Heather Rendle, all of North Quincy High School, and head coach Jim Rendle were recently named to the 1991 Boston Globe All-Scholastic volleyball team.

Hayduk was chosen Division I Player of the Year and Rendle was named Coach of the Year.

Hayduk, a senior, averaged 12 assists while helping the Red Raiders to the state title. She is a two-time Old Colony League All Star and has played for the prestigious Mass. Patriots select team since 1987.

Murphy, a junior, had 67 kills and 64 service points this season.

Heather Rendle, a junior, had 68 kills and was named to the OCL All-Star team.

Jim Rendle has had an outstanding career at North Quincy compiling an overall mark of 115-24. This year's state champs were 20-2 and Rendle described the team as "the best group of athletes I've ever coached."

Rendle, a member of the Quincy High Basketball Hall of Fame, also coaches the girls' freshmen basketball team and boys' volleyball team.

Deli Sandwiches Colonial; Keohane Tops Taxi

Colonial Federal still holds a six-point lead in the Pee Wee House League despite losing to New England Deli, 4-3.

Chris Geary and Rich DeLisle scored two goals each for Deli. Tim Hunter had three assists, DeLisle two and Mike Greene one. Chris Knox scored twice and Bruce Stenberg once for Colonial Federal and Scott Shepherd, Chris Brundage and Jim Hasson had assists.

Keohane's defeated Marina Bay Taxi, 6-3, as Brian Beaton and John Masone scored two goals apiece and Jeff Spear and Jeff Coleman one each. Mike Gallagher had four assists and Steve Kiley and Beaton one each. Justin Doty had two goals and Mark Glynn one for Marina Bay and Tim Lewis, Chris DiMattia, Matt Langille, Chris O'Donnell and Carols Ashmanskas had assists.

The standings: Colonial Federal, 10-3-4; Marina Bay, 9-8-0; Keohane, 7-8-2; N.E. Deli, 4-11-2.

4 From Quincy Receive Women's Sports Awards

Four Quincy girls were among 350 from all over the state who received awards honoring their athletic achievements and commemorating the sixth annual Girls and Women in Sports Day.

Among those honored were Brenda Hayduk, Tricia Hughes, Susan McCole and Kim Marsden of Quincy.

The State House ceremony celebrated the strides women's sports have made. Dr. Mimi Murray of Springfield College noted that when Women in Sports Day first began six years ago, 330,000 took part in high school sports. The number now is about 1.8 million.

The keynote speaker was Pat Head-Summit, Olympic basketball player and coach and now head coach of the University of Tennessee NCAA's women's champions.

On the organizing committee were Mary Lydon of the Quincy athletic department and longtime Quincy teacher-coach and Baseball Hall of Fame member Mary Pratt, one of the finest all-around athletes in New England history.

Neponset Defeats Harold; Balducci, Lydon Tie

Neponset Valley Survey defeated the Paul Harold Club, 6-3, led by Matt Reggiannini's hat trick, in Mite House League Action.

John Mooney, Matt Conso and Shaun Lynch scored a goal each. Conso had two assists and Tom Price and Shawn Richardson one each. Jordan Virtue had two goals and Adam Smith one for Harold and Ryan Graeter, Steve Kelley and Danny Randall had assists.

Balducci's and Lydon-Russell tied, 3-3. Jeremiah H sson, Frank Guest and J shua Giordani scored for Balducci's and Giordani, Brian Stock and Marc Ciarardoni had assists.

Steven Romanowski scored twice and Chris Stivaletta one for Lydon. Mike Maloney, Ryan Donahue and Matt Minicucci had assists.

Purdy's Ice Cream edged Samoset Pharmacy, 2-1, on Ken Reichel's two goals. Jamie Chiocchio and Billy Ryan had assists. Mark Gibbons scored for Samoset and Ryan Barry assisted.

"Rockin' into the 90's"

D.J. STEVE KAVANAGH

Music for all Occasions

"Music for people who take their fun seriously!"

773-4936

NEWSCARRIERS WANTED

Here's a chance to earn extra money by building a Quincy Sun home delivery route.

Telephone: 471-3100

317 On Central Honor Roll

Central Middle School lists 317 students on its honor roll for the second quarter.

They are:

High Honors

Grade 6: Kevin Ann, William J. Armstrong III, John Patrick Barron, Erin Siobhan Barry, Alma Panarigan Batac, Andrew Joseph Bisconte, Michelle Ann Boncek, Christopher Jay Bregoli, Kathleen Marie Burke, Jonathan Robert Caliri, Paul L. Carney, Mary Lynn Chenette, William E. Connolly, Michael Raul Costales, Patrick J. Coughlin, Joanna Cullen, Jon Delucia, Nichole Jean DeMaggio, William Patrick Deshler, Christopher J. DiMattia, Erin ann Djerf, Jason Christopher Dunbar, Julie Danielle Dunn, Karl L. Ehrens, Brian David Frazee, Justin M. Graeber, Pamela Elizabeth Gray, Jennifer Mary Hartford, Christa Marie Haverly, Brian Hughes, Emily Sarah Inferrera, Katherine Anne Johnson, Michael Kane, Rebecca A. Kelsch, Daniel alan Kinnecom, Matthew Stewart Lebo, Sharon Kitman Lee, Bryan P. Linskey, Leah Lorenzetti, William Ma, James Leyland MacDonald, Amity Lynn Manning, Christopher Mannix, Jeffrey Michael Marks, Justin Akio Marquis, Michael Patrick McEvoy, Kara Anne McSweeney, Jason Yee Moreno, Jennifer Anne Morton, Nyryan V. Nolido, Maura E. O'Brien, Jill Susanne O'Connell, Andrea Osborne, Andrew Timothy Risitano, Marisa Lauretta Ross, Meredith Ann Rugg, Nawal M. Hisham Saffarini, Sarah A. Satkevich, Lisa See, Leela Jayne Shankar, Colin M. Shea, Kenneth Siu, Edward Angus Smith, Stephanie A. Sprague, Mark J. Stanton, Andrea Marie Stevens, Eric Robert Sullivan, John Frederick Sullivan, Katelyn Keppler Sweetser, Erin Tormey, Thanh T. Tu, Shannan Elizabeth Whalen, Christopher Taylor Wilkie.

Grade 7: Jennifer Lynn Austin, Mark Robert Belanger, Timothy Michael Brown, Jennifer Calkins, Lily Chan, Vivian Chan, Angela Y. Chin, Jamie A. Christo, Erica Davis Crawford, Mary Teresa Damata, Mark Demeo, Eric Russel Dickens, Cuong Diep, Sarah Elizabeth Downing, Amy Lee Drysdale, Jay J. Emerson, Jessica Anne Esdale, Jill Alexandra Fishman, Erin M. Flaherty, Stephan Gerard Gildea, Rebecca Susan Gordan, Teuta Hajrizai, Susan Hassan Haydar, Amanda Elizabeth Hunter, Carolyn Provost Jarvie, Dianne Kane McGunigle, Tina Katsarikas, Dennis Karol Kohut, William Kwong, Tommy Leung, Melissa Ann Lord, Daniel James Macheras, Lynne Maconochie, Kelly Ann Magnuson, Jon Daniel Mahoney, Lauren Amelia McLellan, Janie Elizabeth Miller, Christopher James Moody, Jin Kee Pacifico, Ann Elizabeth Petruccelli, Jill Kathleen Picardi, Kosanna W.Y. Poon, Laura Beth Powers, Han Ngoc Quach, Kathryn Doherty Quinn, Amanda M. Rork, Laura Marie Shea, Erica Lynne Smith, Katherine E. Sullivan, Maureen Marie Sullivan, Felicia Tam, Jennifer Tantillo, Wendy Ellen Trafton, Jimmy Wan, Robin Elizabeth Wise, Cindy Wong, Annie Yu, Mei Ying Jenny Zhen.

Grade 8: Maryann McCall Ashworth, Annie Liza Bergen, Kristin Marie Champoux, Valerie Jennette Chin, Marina Marion Cramer, Steven Crosby, Jennifer Cullen, Lisa Curtis, Julie Diplacido, James Donnelly, Kelly Ann Duggan, Andrew George Evans, Kristin Francis Fluhr, Thomas Gerard Gildea, Melissa A. Greene, Michael Joseph Griffin, Maria Anna Iorio, Dawn Louise Jacobs, Linda Gail Jellison, William T. Lebo, Jimmy Lee, Amy Leung, Vincent Leung, Jimmy Zhan Shi Liang, Jason Haining Liu, Claire Marie Lutts, Benny Ma, Brendan B. Maness, John Marco Marinelli, Joel Yukio Marquis, Andrew Daniel Myers, Chrstine T. Neamtu, Suk Ting Ng, Amy Nicklas, Michael P. O'Brien, Debika Paul, Kristin Priscella, Jessica Lynn Quilty, Lisa Marie Renzi, John Frederick Riley, Terrence Daniel Roche, Carolyn Marie Rolfe, Joel E. Scott, Sharyn Spencer, Amalia Solano, Yao Giang Wu, Lily Yeung.

Honors

Grade 6: Matthew M. Allen, Dawn Marie Ames, Danielle Archer, Sarah Katherine Beston, Timothy J. Bryan, Thomas Caldwell, Thomas Karwai Chan, Dennis Victor Chornenky, Sean Michael Ciavarro, Jane Lynn Collins, Kerrie M. Corkery, Brad Croall, Irvin L. Diaz, Jaclyn M. Dubois, Anthony P. Fasoli, Joseph Michael Flores, Matthew Arthur Foley, Jill Marie Garland, Kerri-Lee M. Gates, Dominque M. Good, Carmela Janet Guarino, Matthew B. Hill, Daniel Joseph Hynds, Michelle G. Jodrey, Candice E. Johnson, Tracey L. Jurewich, Matthew Simon Kazolias, Melissa Keefe, Michael Keenan, Mark Thomas Kelly, Patrice F. Kelly, Adam Jeffrey Knowles, Joseph Linskey, Jennifer Look, Johnny Ly, Leigh Ann Mahoney, Andrew J. Mauriello, Isabel Maziarz, Scott Brendan McCarthy, Matthew Steven McLoughlin, Christie McClave Myers, Meghan O'Brien-Ali, Marie Phan, Vincent Conrad Pivnicny, John F. Quinn, Sarah Rydwansky, Kelly-Anne Shaw, Nicole Mae St. Pierre, Michael E. Stockdale, Kenneth W. Tse, William Y. Walker III, Benjamin J. Wilkins, Elaina Wong, Bai Lan Zhu.

Grade 7: Marianne Blaikie, Ryan Edward Catarius, Holly Anne Collins, James Michael Conley, Joseph William Cox, Paul Michael Daley, Kara A. Dempsey, Scott Jason Doherty, Jillian R. Dunderdale, Pamela M. Farrell, Erik M. Goodrich, Jonathan O. Haddad, Ashkan Hedvat, Ryan Thomas Herlihy, Peter Hogan, Nakema Howard, Paul Joseph Inferrera, James Michael Keyes, Melissa Lingoes, Peter J. Loughman III, Christopher A. McDonough, James E. Melchin, Lucas Mikula, Courtney Mitchell, Lauren Randall Molloy, Charles Francis O'Brien, Timothy O'Brien, Kenneth M. O'Connell, Laurie Ann Parsons, Anna Quach, Jeremy Hartwell Riley, Susan Lynne Solimini, Angela Madonna Staffier, Michael A. Starr, Alexander Nils Stromberg, Melody M. Wass, James Wong, Wingsze Yuen.

Grade 8: Christine Aiello, Christina Maria Amate, Ruben B. Austria, Kimberly Claire Barry, Cassandra M. Beck, Joseph Benjamin Carr, Joseph Michael Cassetta, King Wai Cheng, Brad Peter Currie, Julian Davis, Denise (Dung) Dieu, Jessica Lee Duffy, John Edwin Duffy, Michael Eddy, Susan E. Fenton, Nicole Foti, Michelle Stacy Freeman, Vikrant Gadre, Lynne Ann Garland, Margaret Ellen Goodwin, Matthew R. Jarnis, Hubert Lam, Johnny Lee, Chandra K. Leister, Richard Mooney, Meaghan O'Connor, Gregory Orlando, Matthew Orlando, Mary Anne Patch, Richard Charles Perona, Jennifer Pineo, Janet Lynn Psota, Nicole Pyne, James Hoyt Rendle, David Francis Risitano, David Rowell, David Sansevero, Farrah M. Sing, Leslie A. Smyth, Allison Steele, Daniel Patrick Stone, Kimberly Bess Sudenfield, Kevin Michael Sullivan, Tuan Tan, Michael Thornton, Joseph Tucker, Judy Wong.

Fire Alert

by WILLIAM ARIENTI
Quincy Firefighters Local 792

Childproofing Your Home

Children are our greatest natural resources. They bring us pleasure, enjoyment, sometimes headaches, but most of all they bring us responsibility. Because a small child does not understand the dangers of every day life, we must take the proper precautions, and prepare our homes to keep the child safe.

One of the first things a toddler learns to do is crawl. From the eyes of a child, the world is a new frontier just waiting to be explored. Since we cannot keep our eyes on a child every moment, we must make sure there are no dangers in his way. Lets start with the kitchen.

When cooking on top of a stove, always turn the pot handles in. By doing this, you will lessen the chances of a child spilling the hot contents of the pot or pan onto themselves which could cause a severe burn. Remember everything less than 4 feet high is in the reach of a small child.

Most of us have a toxic holding area in our home, and it's usually found under our kitchen sinks. Items like dish washing detergent, window cleaner, furniture polish, and plant food are common items found in this cabinet. This is the most dangerous area for children. Since the cabinet door is in the reach of a crawling child, this area becomes a place to explore. The safest way to stop this is child proofing the cabinet doors with child safety latches or locks. Some locks fit on the outside of the cabinet door handles and make it impossible for a child to open the door, while others are hidden inside the door and stop the child from opening the door wide enough to gain access.

If the worst does happen, and a child is exposed to anything toxic, no home should be without the telephone number to the **POISON INFORMATION CENTER 232-2120**, keep this number near your phone at all times. If a child may have been exposed to a poison, first call 911, then get the container of the item the child ingested and call the poison information center. Do not automatically induce vomiting without the direction of trained personnel, vomiting may cause more damage.

Be careful to close and lock all doors in your home, most of all the cellar door. As the child is crawling, an open door is like an invitation, and a fall down the cellar stairs may be fatal. If you have a refrigerator not in use, remove the door, this will stop mildew from growing inside, and not allow a child to be trapped.

Remember the old sayings about keeping children away from matches, lighters, knives, and other sharp objects. Other things to keep away from children are plastic trash bags and plastic dry cleaning bags which may smother a child. Before bringing a house plant into your home, check to see if it may be toxic to humans; many are.

Remember to use common sense, and don't underestimate the abilities of a child.

Councils For Children Joint Meeting Feb. 25

The South Shore and Coastline Councils for Children will hold a joint meeting Tuesday, Feb. 25 at 7:30 p.m. at the East Milton Congregational Church, 610 Adams St., Milton.

Mike Savage, executive director of the South Shore Educational Collaborative, will speak on "Survival in the 90's."

His efforts include a teen parenting program, a residence for adolescents, an alternative South Shore High School, and many others that deal with children who have special needs of varying types.

All meetings are open to the public. For more information call Karen Iacobucci at 773-1994.

INVITATION FOR BIDS

INVITATION FOR BIDS
CITY OF QUINCY, MASSACHUSETTS
PURCHASING DEPARTMENT
1305 HANCOCK ST., QUINCY, MA 02169

Invites sealed bids/proposals for furnishing and delivering to the City of Quincy:

Quincy College:
Portable Wheelchair Lift March 10, 1992 @ 10:00 AM

Detailed specifications are on file at the office of the Purchasing Agent, Quincy City Hall, 1305 Hancock St., Quincy, MA 02169

Bids must state exceptions, if any, the delivery date and any allowable discounts.

Firm bid prices will be given first consideration and will be received at the office of the Purchasing Agent until the time and date stated above, at which time and date they will be publicly opened and read.

Bids must be in a sealed envelope. The outside of the sealed envelope is to be clearly marked, "BID ENCLOSED" with time/date of bid call.

The right is reserved to reject any or all bids or to accept any part of a bid or the one deemed best for the City.

James A. Sheets, Mayor
Robert F. Denvir, Jr., Purchasing Agent

2/20/92

Sun Classified Ads Get Results

SUBSCRIPTION FORM
FILL OUT THIS SUBSCRIPTION BLANK AND MAIL TO
The Quincy Sun
1372 HANCOCK STREET, QUINCY, MA 02169

NAME _____
STREET _____
CITY _____ STATE _____ ZIP _____

CHECK ONE BOX IN EACH COLUMN

( ) 1 YEAR IN QUINCY $12.00
( ) 1 YEAR OUTSIDE QUINCY $14.00
( ) 1 YEAR OUT OF STATE $17.00

( ) CHECK ENCLOSED
( ) PLEASE BILL ME

LEGAL NOTICES

COMMONWEALTH OF MASSACHUSETTS THE TRIAL COURT THE PROBATE AND FAMILY COURT
NORFOLK DIVISION
DOCKET NO. 92P0180E1
Estate of GINEVRA PASQUALE late of QUINCY In the County of NORFOLK
NOTICE

A petition has been presented in the above-captioned matter praying that the last will of said decedent be proved and allowed and that ANTIMO PASQUALE of QUINCY in the County of NORFOLK and JOHN E. LAMERE OF OSTERVILLE in the County of BARNSTABLE be appointed executors named in the will without surety on the bond.

If you desire to object to the allowance of said petition, you or your attorney should file a written appearance in said Court at Dedham on or before 10:00 in the forenoon on March 18, 1992.

In addition you should file a written statement of objections to the petition, giving the specific grounds therefore, within thirty (30) days after the return day (or such other time as the Court, on motion with notice to the petitioner, may allow) in accordance with Probate Rule 16.

Witness, Robert M. Ford, Esquire, First Justice of said Court at Dedham, the eleventh day of February, one thousand nine hundred and ninety-two.

THOMAS PATRICK HUGHES
REGISTER OF PROBATE

2/20/92

COMMONWEALTH OF MASSACHUSETTS THE TRIAL COURT THE PROBATE AND FAMILY COURT
NORFOLK DIVISION
DOCKET NO. 92P0146E1
Estate of ELROY ORINGER AKA: ROY ORINGER late of QUINCY In the County of NORFOLK
NOTICE

A petition has been presented in the above-captioned matter praying that the last will of said decedent be proved and allowed and that PAUL J. GALLAGHER of BURLINGTON in the County of MIDDLESEX and DOROTHEA B. ORINGER of BOSTON in the County of SUFFOLK be appointed executors named in the will without surety on the bond.

If you desire to object to the allowance of said petition, you or your attorney should file a written appearance in said Court at Dedham on or before 10:00 in the forenoon on March 18, 1992.

In addition you should file a written statement of objections to the petition, giving the specific grounds therefore, within thirty (30) days after the return day (or such other time as the Court, on motion with notice to the petitioner, may allow) in accordance with Probate Rule 16.

Witness, Robert M. Ford, Esquire, First Justice of said Court at Dedham, the eleventh day of February, one thousand nine hundred and ninety-two.

THOMAS PATRICK HUGHES
REGISTER OF PROBATE

2/20/92

LEGAL NOTICES

COMMONWEALTH OF MASSACHUSETTS THE TRIAL COURT THE PROBATE AND FAMILY COURT
NORFOLK DIVISION
DOCKET NO. 92P0223E1
Estate of NILS OLENIUS late of QUINCY In the County of NORFOLK
NOTICE

A petition has been presented in the above-captioned matter praying that the last will of said decedent be proved and allowed and that PAUL WIRTA of CANTON in the County of NORFOLK be appointed executor named in the will without surety on the bond.

If you desire to object to the allowance of said petition, you or your attorney should file a written appearance in said Court at Dedham on or before 10:00 In the forenoon on March 18, 1992.

In addition you should file a written statement of objections to the petition, giving the specific grounds therefore, within thirty (30) days after the return day (or such other time as the Court, on motion with notice to the petitioner, may allow) in accordance with Probate Rule 16.

Witness, Robert M. Ford, Esquire, First Justice of said Court at Dedham, the eleventh day of February, one thousand nine hundred and ninety-two.

THOMAS PATRICK HUGHES
REGISTER OF PROBATE

2/20/92

COMMONWEALTH OF MASSACHUSETTS THE TRIAL COURT THE PROBATE AND FAMILY COURT
NORFOLK DIVISION
DOCKET NO. 92P0264E1
Estate of MURIEL E. BONNEY AKA: MURIEL ELDRIDGE BONNEY and MURIEL I. BONNEY late of QUINCY In the County of NORFOLK
NOTICE

A petition has been presented in the above-captioned matter praying that the last will of said decedent be proved and allowed and that ELIZABETH A. BISHOP also known as ELIZABETH BONNEY BISHOP of SUDBURY in the County of MIDDLESEX be appointed executrix named in the will without surety on the bond.

If you desire to object to the allowance of said petition, you or your attorney should file a written appearance in said Court at Dedham on or before 10:00 in the forenoon on March 18, 1992.

In addition you should file a written statement of objections to the petition, giving the specific grounds therefore, within thirty (30) days after the return day (or such other time as the Court, on motion with notice to the petitioner, may allow) in accordance with Probate Rule 16.

Witness, Robert M. Ford, Esquire, First Justice of said Court at Dedham, the eleventh day of February, one thousand nine hundred and ninety-two.

THOMAS PATRICK HUGHES
REGISTER OF PROBATE

2/20/92

LEGAL NOTICES

COMMONWEALTH OF MASSACHUSETTS THE TRIAL COURT THE PROBATE AND FAMILY COURT
NORFOLK DIVISION
DOCKET NO. 92P0257E1
Estate of FRANK BRAGA late of QUINCY In the County of NORFOLK
NOTICE

A petition has been presented in the above-captioned matter praying that the last will of said decedent be proved and allowed and that EDNA C. GRAGA Of QUINCY in the County of NORFOLK be appointed executrix named in the will without surety on the bond.

If you desire to object to the allowance of said petition, you or your attorney should file a written appearance in said Court at Dedham on or before 10:00 in the forenoon on March 18, 1992.

In addition you should file a written statement of objections to the petition, giving the specific grounds therefore, within thirty (30) days after the return day (or such other time as the Court, on motion with notice to the petitioner, may allow) in accordance with Probate Rule 16.

Witness, Robert M. Ford, Esquire, First Justice of said Court at Dedham, the eleventh day of February, one thousand nine hundred and ninety-two.

THOMAS PATRICK HUGHES
REGISTER OF PROBATE

2/20/92

COMMONWEALTH OF MASSACHUSETTS THE TRIAL COURT THE PROBATE AND FAMILY COURT
NORFOLK DIVISION
DOCKET NO. 92P0172E1
Estate of SUSAN E. SMYTH late of QUINCY In the County of NORFOLK
NOTICE

A petition has been presented in the above-captioned matter praying that the last will of said decedent be proved and allowed and that LEO P. MAGUIRE of MILTON in the County of NORFOLK be appointed executor named in the will without surety on the bond.

If you desire to object to the allowance of said petition, you or your attorney should file a written appearance in said Court at Dedham on or before 10:00 in the forenoon on March 18, 1992.

In addition you should file a written statement of objections to the petition, giving the specific grounds therefore, within thirty (30) days after the return day (or such other time as the Court, on motion with notice to the petitioner, may allow) in accordance with Probate Rule 16.

Witness, Robert M. Ford, Esquire, First Justice of said Court at Dedham, the eleventh day of February, one thousand nine hundred and ninety-two.

THOMAS PATRICK HUGHES
REGISTER OF PROBATE

2/20/92

NEWSCARRIERS WANTED
Here's a chance to earn extra money by building a Quincy Sun home delivery route.
Telephone: 471-3100

Nurse Assistant Training Course March 2-20 At South Shore YMCA

The American Red Cross will offer its Nurse Assistant Training Course March 2 through March 20 at the South Shore YMCA, 79 Coddington St.

The course, which will be held Monday through Friday from 9 a.m. to 3 p.m., is an 84 hour course that includes 60 hours of classroom instruction and 24 hours of supervised clinical experience. This training meets all state and federal regulations.

For more information and to register, call Red Cross Course Registration at 262-1234, ext. 221.

LEGAL NOTICES

COMMONWEALTH OF MASSACHUSETTS THE TRIAL COURT THE PROBATE AND FAMILY COURT
NORFOLK DIVISION
DOCKET NO. 92P0293A1
Estate of VIRGINIA C. TROJAK late of QUINCY In the County of NORFOLK
NOTICE

A petition has been presented in the above-captioned matter praying that EILEEN ZIMMER of Tewksbury, in the County of Middlesex be appointed administratrix of said estate without surety on the bond.

If you desire to object to the allowance of said petition, you or your attorney must file a written appearance in said Court at Dedham on or before ten o'clock in the forenoon on March 18, 1982.

Witness, Robert M. Ford, Esquire, First Justice of said Court at Dedham, the eleventh day of February, 1992. in the year of our Lord one thousand nine hundred and ninety-one.

THOMAS PATRICK HUGHES
REGISTER OF PROBATE

2/20/92

COMMONWEALTH OF MASSACHUSETTS THE TRIAL COURT THE PROBATE AND FAMILY COURT
NORFOLK DIVISION
DOCKET NO. 88P1289GI
NOTICE OF GUARDIANSHIP OF PHYSICALLY INCAPACITATED

To MARY COFFIN of QUINCY in said County and all persons interested in the estate of MARY COFFIN and to the Massachusetts Department of Mental Health, a petition has been presented in the above-captioned matter praying that DONALD W. HANSEN of QUINCY in the county of NORFOLK be appointed guardian of physically incapacitated with surety on the bond.

If you desire to object to the allowance of said petition, you or your attorney must file a written appearance in said Court at Dedham on or before ten o'clock in the forenoon on March 18, 1992.

Witness, Robert M. Ford, Esquire, First Justice of said Court at Dedham this eleventh day of February, in the year of our Lord one thousand nine hundred and ninety-two.

THOMAS PATRICK HUGHES
REGISTER OF PROBATE

2/20/92

LEGAL NOTICES

COMMONWEALTH OF MASSACHUSETTS
PROBATE AND FAMILY PROBATE COURT
Norfolk, ss.
No. 91D-1975-D1
LEEZE SANTOS
Plaintiff
vs.
SUMMONS BY PUBLICATION
MARIO SANTOS
Defendant

To the above-named Defendant:

A Complaint has been presented to this Court by the Plaintiff, Leeze Santos, seeking a divorce.

You are required to serve upon Dane M. Shuman, Esq. plaintiff's attorney, whose address is 1596 Blue Hill Ave., Mattapan, MA 02126 your answer on or before May 6, 1992. If you fail to do so, the Court will proceed to the hearing and adjucation of this action. You are also required to file a copy of your answer in the office of the Register of this Court at Dedham.

Witness, Robert M. Ford, Esq., First Judge of said Court at Dedham.
February 3, 1992

THOMAS PATRICK HUGHES
Register of Probate Court

2/20, 27/92 3/5/92

COMMONWEALTH OF MASSACHUSETTS THE TRIAL COURT THE PROBATE AND FAMILY COURT
NORFOLK DIVISION
DOCKET NO. 92P0154A1
Estate of JOHN EDWARD GOLDEN late of QUINCY In the County of NORFOLK
NOTICE

A petition has been presented in the above-captioned matter praying that RITA M. MORAN of QUINCY in the County of NORFOLK be appointed administratrix of said estate without surety on the bond.

If you desire to object to the allowance of said petition, you or your attorney must file a written appearance in said Court at Dedham on or before ten o'clock in the forenoon on March 18, 1992.

Witness, Robert M. Ford, Esquire, First Justice of said Court at Dedham, the eleventh day of February, 1992 in the year of our Lord one thousand nine hundred and ninety-one.

THOMAS PATRICK HUGHES
REGISTER OF PROBATE

2/20/92

LEGAL NOTICE

CITY OF QUINCY
IN COUNCIL

ORDER NO. 55
ORDERED: February 3, 1992

Be it ordained by the City Council of the City of Quincy that the Revised Ordinances of the City of Quincy, 1976, as amended, be further amended as follows:

In Chapter 12. Motor Vehicles and Traffic. Article IV. Stopping, standing and Parking. Section 69A. Requiring designated parking space-disabled Veterans and Handicapped persons. Add the following:

"Lawn Avenue. On the southerly side starting at a point 50 feet in from Baker Avenue for a distance of 20 feet in an easterly direction.

A TRUE COPY
ATTEST: John M. Gillis
Clerk of Council

2/20/92

Lance Connolly On Dean's List

Lance Connolly of North Quincy has been named to the Dean's List for the first semester at Saint Anselm College, Manchester, N.H.

Connolly, a senior, is majoring in political science. He is the son of Mrs. Linda Connolly of 11 Freeman St.

MEASURABLE ADVERTISING!

Welcome Wagon SPONSOR

Welcome Wagon directs prospective customers to your door with personalized, measurable advertising to:

- Engaged Couples
- New Parents
- Moving Families

We reach them in their homes, usually by request, when they're in a buying mood. We tell them all about your business. Interested? Call for more details:

Barbara Nawrot Mendez
479-2587

Welcome Wagon.

LEGAL NOTICE

COMMONWEALTH OF MASSACHUSETTS
PROBATE AND FAMILY COURT
NORFOLK, ss.
91P0721A1

To all persons interested in the estate of Doris E. Frye a/k/a Doris E. Johnson late of Quincy in said County, deceased, testate.

A petition has been presented to said Court for license to sell at private sale -- certain real estate of said deceased, which is situated in Quincy, in said County, in accordance with the offer set out in said petition.

If you desire to object thereto you or your attorney should file a written appearance in said Court at Dedham before ten o'clock in the forenoon on March 18, 1992, the return day of this citation.

Witness, Robert M. Ford, Esquire, First Judge of said Court, this twelfth day of February, 1992.

THOMAS PATRICK HUGHES
REGISTER

2/20/92

CLASSIFIEDS

EVERYBODY'S MARKETPLACE

FOR RENT

OFFICE FOR RENT
Quincy Insurance Agency has 250 sq. ft. including utilities $250 a month. Call Carol between 9 am and 5 pm at 617-770-4700 2/20

HALL FOR RENT
(completely remodeled)
Houghs Neck Post No. 380, American Legion, 1116 Sea St.
479-6143
TF

HALL FOR RENT
North Quincy K of C Building
5 Hollis Avenue
For information please call
328-5967

HALLS FOR RENT
Newly Renovated
Sons of Italy Social Center
Golden Lion Suite
Capacity - 300
Venetian Room
Capacity - 140
Call 472-5900
TF

HALL FOR HIRE
Weddings, Showers, Meetings, Banquets
Elks Home, 440 E. Squantum St.
Quincy
472-2223
TF

2 HALLS FOR RENT
1 suitable for large functions (350+ people); other suited for smaller functions (120 people). Call the Geirge F. Bryan Post
472-6234 3/5

WANTED

WANTED TO BUY
Old woodworking tools, planes, chisels, surplus hand tools; all trades. Precision machinist tools. Also wanted: old books, paintings, frames, antiques, estate lots.
1-617-558-3839 TF

WANTED TO RENT
Beach house or apartment on South Shore-prefer Nantasket-Hull area or within 15 miles of Quincy. August 3 through 16, 1992. NEE) 2 bedroom. Bill Craig, P.O. Box 233, Powers Lake, ND 58773 (701)464-5496. 2/20

WANTED:
Actors for TV Commercials; movie extras and game show contestants. Many needed. Call 1-805-682-7555 ext. T-3806. 3/19

WANTED
Junk cars and trucks. Cash payed for some.
Call Dave (508)588-1161 or Lennie (508) 559-7876.
Fast Service 3/26

PERSONALS

THANK YOU
ST. JUDE
For Prayers Answered
A.L.M. 2/20

THANK YOU
HOLY SPIRIT
A.P. 2/20

United Way
It brings out the best in all of us.

SERVICES

ACE Curry hardware WE REPAIR

LAMPS • WINDOWS • SCREENS
at 3 Convenient Locations

370 COPELAND ST.
WEST QUINCY
472-8250

53 BILLINGS RD.,
NORTH QUINCY
773-7711

190 QUINCY AVE.
BRAINTREE
843-1616

ALL STORES OPEN MON THRU SAT 7:30-5:50 • Plenty of Parking 4/30

HELP WANTED

TRAVEL FREE or on a shoestring. Air couriers needed - also overseas and cruiseship help wanted. Call 1-805-682-7555 Ext. F-3844. 3/19

POSTAL JOBS AVAILABLE!
Many positions. Great benefits. Call 1-805-682-7555 ext. P-4029
3/19

GOVERNMENT JOBS
NOW HIRING in your area. $16,000-$68,000. Call 1-805-682-7555 ext. J-3865 for current federal list. 3/19

*** POSTAL JOBS ***
Quincy Area. $23,700 per year plus benefits. Postal carriers, sorters, clerks. For an application and exam information call 1-219-736-9807, ext. P4143, 9 am to 9 pm, 7 days 2/27

AIRLINES NOW HIRING
Travel Agents, Flight Attendants Mechanics, etc. Entry level and up. Salaries to $105K. Call 1-805-682-7555 ext. A-3654. 3/19

BE ON TV
many needed for commercials. Now hiring all ages. For casting info. Call (615)779-7111 ext. T-1547 2/27

FOR LEASE

FOR LEASE
Weymouth Landing 3 stores. Two have 1,000 sq. ft. Corner store has 1600 sq. ft. Call 617-926-3869 after 7 pm 2/20

Sun Classified Ads Get Results

SERVICES

KAREN'S CLEANING
Honest & Dependable
328-9378
Quincy - Milton 2/27

RUBBISH REMOVAL
Complete cleanouts-attics,cellars-garages-yards. Removal of appliances-boilers-oil tanks-water heaters. Fast service-reasonable.
472-0877 3/5

HEALY ROOFERS
• Tar and Gravel
• Shingles
• Gutters
• Repairs
'Flat Roof Specialists'
Jim Healy 471-2123 4/9

CARPET & UPHOLSTRY CLEANING by JK&K
Joe Pulera, Owner
• Dry Foam Method
• Cleans Deep Down
• Drys faster than steam
Call anytime 471-6319 3/12

WALLPAPERING
Frank Montani
Highest Quality Workmanship and Service. Neat, clean, professional. Reasonable rates; ceilings painted; commercial papering performed.
698-9472 5/7

Painting & Wallcovering
by Ed Barr
The highest quality work performed neatly at reasonable rates. Free estimates, references available, over 18 years experience.
Call 479-3284 today 3/5

EXPERT
LAMP REPAIR & REWIRING
GRANITE LOCK CO.
472-2177
755 SOUTHERN ARTERY
QUINCY TF

Handyman and General Contracting
• Siding:
Vinyl & Cladboard
• Replacement Windows
• Roofing
• Porches/Decks
• Interior & Exterior
Carpentry & Painting
472-2118-Martin 2/20

LARRY'S HOME REPAIR
• Carpenters
• Painters
• Decorators
General Contractor
20 Years Experience
Licensed • Insured
Interior-Exterior Painting
Scroll Ceiling
All Home Repairs
Small or Large
659-7471 328-8735
TF

DIGITAL DJ
Let us entertain you. Music for all ages, includes free video.
Call PJ Lowe
773-9823 2/20

E.J. TANTILLO
Plumbing & Heating
Boilers, Water Heaters, Gas Piping,
Master Lic. #9904. Insured
479-5667 3/12

FOR SALE

FOR SALE
New exercise machine, 3 in 1-bike, air stepper, rower. Paid $270-Good buy at $125
Call 479-7323 3/5

SEIZED CARS
trucks, boats, 4 wheelers, motorhomes, by FBI, IRS, DEA. Available your area now. Call 1-805-682-7555 ext. C-6368 3/19

REPOSSESSED & IRS FORECLOSED HOMES
available at below market value. Fantastic savings. You repair. Also S&L bailout properties. Call 1-805-682-7555 ext. H-6705 for repo list your area. 3/19

VETERANS GRAVE LOT
Attention Veterans!2 grave lots. Room for 4. 2 vaults. Garden of Honor Blue Hill Cemetery. $1900 value, asking $1200. 328-1172 2/20

A & T Vacuum
• 14.95 Overhaul Special on any vacuum
• Sewing machine repairing
• VCR repairing and cleaning
• Sharpening (scissors, knives, etc.)
• Oreck XL Vacuums
• Electrolux w/power nozzle $150
• Used Vacuum's $45 & up
27 Beale St.
Wollaston
479-5066

Your South Shore Headquarters For

Appliance Service
ON ALL MAJOR APPLIANCES
HANCOCK TIRE & APPLIANCE
115 Franklin St., So. Quincy
472-1710
TF

TAX RETURNS
Very Very Low Rates
Richard C. McDonough, EA
Professional Service In Your Home
20 Years Experience
472-2694 4/16

SULLIVAN Landscape & Tree Service
Pruning, Removals, brush chipping, Bobcat service. Fully insured. Reasonable rates.
472-3595 4/23

QUALITY
Painting & Paperhanging
from professional preparation to a spectacular finish. Neat, affordable & environmentally safe.
Jim Foley 328-7151 5/14

American Heart Association

The Quincy Sun

MAIL TO: THE QUINCY SUN, 1372 Hancock St., Quincy, MA 02169
PAYABLE IN ADVANCE. Payment must accompany order.

INDEX
- ☐ Services
- ☐ For Sale
- ☐ Autos
- ☐ Boats
- ☐ For Rent
- ☐ Wanted
- ☐ Help Wanted
- ☐ Pets, Livestock
- ☐ Lost and Found
- ☐ Real Estate For Sale
- ☐ Real Estate Wanted
- ☐ Miscellaneous
- ☐ Work Wanted
- ☐ Antiques
- ☐ Coins & Stamps
- ☐ Rest Homes
- ☐ Instruction
- ☐ Day Care
- ☐ Personal
- ☐ Electrical & Appliances

RATES

1 WEEK	☐ $5.00 for one insertion, up to 20 words, 10¢ for each additional word.
3-7 WEEKS	☐ $4.80 per insertion up to 20 words for 3-7 insertions of the same ad, 10¢ each additional word.
8-12 WEEKS	☐ $4.30 per insertion up to 20 words for 8-12 insertions of the same ad, 10¢ more each additional word.
13 WEEKS OR MORE	☐ $4.00 per insertion up to 20 words for 13 or more insertions of the same ad, 10¢ each additional word.

☐ Enclosed is $_____ for the following ad to run _____ weeks In The Quincy Sun

COPY:_____

NO REFUND WILL BE MADE AT THIS CONTRACT RATE IN THE EVENT OF CANCELLATION.
DEADLINE: MONDAY, 5:00 P.M. PLEASE INCLUDE YOUR PHONE NUMBER IN AD.

Committee To Monitor Home Depot Project

The next meeting of the Home Depot Monitoring Committee will be held Thursday, March 12.

The new committee held its first meeting last week. The purpose of the committee is to oversee the implementation of all conditions and special conditions of the project by Home Depot set by the City Council.

Committee members include Ward 4 City Councillor Tom Fabrizio; Edward Shaw of Dickinson Development Corp. (representing Home Depot); Ward 4 residents Tom McFarland, Mary Tobin and Frank Dunphy; Quincy Planning Director Richard Meade; Jack McDonald, representing the Willard Street business community; and Louise Brabazon, assistant to Fabrizio.

The committee will meet monthly to discuss progress on the project.

So far, blasting has been done to aid in removal of stone ledge so that construction may begin.

"About 35% of the ledge that needs to be removed" has been removed, estimated Meade.

Residents can contact Fabrizio or committee members with comments about the project.

Ward 1 Democrats To Caucus Feb. 29

Registered Democrats in Ward 1 will hold a caucus Saturday, Feb. 29 at 2 p.m. at the Houghs Neck Community Center, Sea St., to elect delegates to the 1992 Massachusetts Democratic Convention.

Ward 1 will elect 11 delegates and four alternates equally divided between men and women to send to the convention. The apportioned number of delegates has been allocated on the basis of a formula giving equal weight to the Democratic Party registration and the average vote for Democratic candidates in the last general elections for governor and president for which figures were available at the time delegate tabulations were prepared.

Leo Kelly, chairman of the Ward 1 Democratic Committee, will call the caucus.

The caucus is open to all registered Democrats, persons ineligible to register and media representatives. The only persons eligible to participate in any portion of the caucus are those who are registered Democrats in Ward 1 as of Dec. 31, 1991. There will be no absentee or proxy voting.

Candidates for delegates and alternates must also be present, voting and give his or her written consent to be nominated and that nomination must be seconded by two persons present at the local caucus.

All ballots will be written and secret. Those candidates receiving the greatest number of votes on the first ballot will be elected.

Each candidate will be allowed to make a two-minute speech and to distribute on his/her behalf one sheet of paper listing qualifications and ideas.

Slate making is allowed, but no special preference shall be given to slates. There is no quorum requirement for the caucus.

There will be no admission or expense charge at the caucus, although donations may be solicited.

Discrimination on the basis of race, sex, age, color, creed, national origin, religion, ethnic identity, philosophical persuasion or economic status in the conduct of the caucus is strictly prohibited.

Challenges to the delegate selection process can be filed in writing with the Compliance Review Commission, c/o The Massachusetts Democratic Party, 45 Bromfield St., Boston, MA 02108 no later than March 2.

License Board Briefs

The Quincy License Board took the following action at its meeting Tuesday:

•Granted a request from Our Lady of Good Counsel Parish, 227 Sea St., (Jeanne Reardon), for a One-day Liquor license for its annual St. Patrick's Day celebration, Saturday, March 14 from 7 p.m. to midnight.

•Granted a request from the youth group at Bethel Church of the Nazarene, 33 Empire St., (Bill Ridenhour), for a permit to conduct a canning drive, Feb. 29, April 18 and June 13.

•Granted a request from St. Ann's Parish, 1 St. Ann's Road, (Marie Phelan), for a One-day Liquor license for their annual St. Patrick's Dinner-Dance, Saturday, March 7 from 7 p.m. to 12:30 a.m. at St. Ann's School Hall.

•Granted a request from the Sacred Heart Parish (Karen Sheehan) for a One-day Liquor license for a Parish social to be held in the Parish Hall, Feb. 29 from 7:30 p.m. to 12:30 a.m.

•Granted a request from Christ Church Episcopal, 12 Quincy Ave., (Evelyn Pendleton), for a One-day license for a Flea Market in the Parish Hall, Saturday, April 25 from 9 a.m. to 4 p.m.

•Granted a request from the Merrymount Association, (Linda Fitzgerald), for a One-day Liquor license for a winter social, Saturday, Feb. 29 from 7:30 p.m. to midnight at Our Lady of Good Counsel Church, 227 Sea St.

•Granted a request from Rene Lumaghini for a One-day Liquor license for the Men's League Luncheon, Saturday, Feb. 22 from noon to 4 p.m. at President's Golf Course.

•Placed on file, a request from Wardan, Inc., doing business as Roman Gardens, 653 Southern Artery, (Ward Reed), for a Common Victualer license.

3 Residents Named To Fitchburg College Dean's List

Three Quincy residents were recently named to Fitchburg State College's Dean's List for the fall semester.

They are: Deborah L. Brown, a psychology major; Michael Comer Morris, a human services major; and Amanda Jean Young, a nursing major.

A student is placed on the Dean's List for the semester if an average grade of 3.20 or better is attained, and the student is attending the college full time.

Cahill Unveils Own Plan For Downtown

(Cont'd from Page 1)

the Burgin Parkway with Southern Artery.

The councillor said constructing the connector would be too disruptive since it would take properties that pay taxes. He also said the four-lane road would bisect Quincy Square in a way that will cause a "traffic nightmare" for motorists travelling north and south on Hancock St. and a "challenge" for pedestrians walking throughout the square.

In addition, the councillor said alternative underground and aboveground connector routes would "simply exist to speed automobiles through Quincy Square."

Finally, Cahill said the estimated $25-30 million connector project is too costly. He noted federal and state dollars to finance the road still come from taxpayers.

Cahill's opposition to the connector is not new. As a city council candidate in 1981, he spoke out against the idea.

Commenting on the third facet of the mayor's revitalization plan, Cahill said he would support a commuter rail station only if it were located at the Quincy Adams Station in South Quincy. He also said he would support a commuter rail station at the North Quincy Red Line station.

Sheets prefers a commuter rail station in the Parkingway between Granite and School St.

Cahill said he opposes the Parkingway site because he believes the MBTA would eventually move the Quincy Center Red Line station to the rail station in the Parkingway.

"To move the current station in Quincy Square will cause harm to the development at Presidents Place and the development of Quincy College. We don't need two stations in Quincy Square. It's not logical."

Asked why he opposes the mayor's plan, Cahill replied, "I just don't think it will work. We'll just be spinning our wheels over the next few years. I don't think we should go ahead

TIM CAHILL

with it because Quincy Square can't wait."

In place of the mayor's plan, Cahill unveiled a four-pronged alternative plan which he said would be more viable and less costly. He said the initial aim of his plan is to "bring life into Quincy Square" by bringing new businesses to vacant stores and developing two primary parcels of land, the Hancock Parking area and vacant lot where the former Kincaide's furniture store once stood at the southern end of Hancock St.

First, Cahill proposes using the city's Community Development Block Grant money to continue the successful sidewalk and lighting improvement project initiated under the McCauley administration. Parking meters removed for the project would not be replaced from Granite St. to School St. to increase foot traffic and encourage businesses to fill 14 vacant stores in that area.

Second, Cahill said businesses should not be charged up to $5,000 to join the mayor's partnership. Instead, he said those companies should be asked to continue to sponsor the Historic Lighting program, at $2,500 per light.

The light program was started by the Sheets administration.

Third, Cahill advocates the appointment of a downtown development coordinator with both the necessary political and business associations to assist and develop current proposals for the downtown area. The coordinator would work with the current planning director for projects for the Kincaide and Hancock Parking lots.

Instead of a cross-town connector, Cahill said the city should seek funds for what it is referred to as a "relief link," a road which would connect the Granite St. extension to the Parkingway. The cost of the relief link would be "minimal" compared to the connector, the councillor said.

A new traffic pattern for the Parkingway would be needed to facilitate the flow of traffic from the Burgin Parkway to the Parkingway. Cahill's proposal would call for funding to improve the intersection where School St., Franklin St. and the Parkingway intersect.

Cahill pointed out the proposal for engineering work has already been submitted to the state. He also noted the project would entail the negotiation with only one property owner (Paperama) for completion and no taking of taxable property other than with this one property owner.

Before making his opposition public Tuesday night, Cahill said he expressed his concerns regarding the mayor's revitalization plan to Sheets. Cahill was a member of the mayor's Downtown Revitalization Task Force which discussed the rejuvenation of the city's central business district over the last year and a half.

However, Cahill said Sheets dismissed his concerns. By offering an alternative plan, Cahill hopes to stir up some debate on the revitalization issue.

"I've been a part of the mayor's (revitalization) group and I've expressed my concerns privately to him and I now I think it's time to express them publicly and let the people decide.

"If the business people and constituents believe more in the mayor's plan, that's fine. If not, it will be open to argument and we'll go on from there."

Pharmacist To Address Disorder Support Group

Attention Deficit Disorder Support Group (South Shore AD-IN) will meet Wednesday, Feb. 26 at 7:30 p.m. at the Super Stop and Shop meeting room, 141 Newport Ave., Quincy.

Pharmacist Bonnie Sealy will speak on "ADHD and Medications."

A $1 donation is requested and the public is invited. For more information, call 471-7926 and leave a message.

Elks Host Dinner Dance For Seniors

The Quincy Lodge of Elks recently hosted a Dinner-Dance for the Senior Citizens of Quincy.

A large crowd attended and enjoyed a roast beef dinner and dancing.

Guest speakers included State Rep. Michael Morrissey, City Councillors Tim Cahill, Bruce Ayers, Ted DeChristofaro and Peter Kolson and School Committeeman Daniel Raymondi.

Thomas Crane Public Library
Box 379
Quincy, Ma. 02169

The Quincy Sun

VOL. 24 No. 23 | Thursday, February 27, 1992 | 30¢

Project 2000

QUINCY COLLEGE PRESIDENT O. Clayton Johnson, left, and Snug Harbor School Principal Rick DeCristofaro field questions from students and parents on the college's Project 2000 program.

SNUG HARBOR SCHOOL fifth graders listen intently to officials from Quincy College on the college's Project 2000. A trust has been set up to pay for these students' tuition when they graduate high school in the year 2000.

(Quincy Sun photos by Tom Gorman)

Business Community Enthused

Sheets Plan For 'Partnership' Gets City, State Boost

By MIKE WHALEN

A home rule-petition for a public-private partnership proposed by Mayor James Sheets as part of his Quincy 2000 revitalization plan is gaining support from city and state officials and the business community.

Three city councillors went on record in support of the partnership or corporation at an Ordinance Committee meeting Monday night. In addition, eight business leaders expressed their support for the corporation at the meeting.

Surveyed by the Quincy Sun Tuesday, Sen. Paul Harold and State Rep. Ronald Mariano each said they would likely support the petition if it gets to Beacon Hill.

Ward 2 Councillor Theodore DeCristofaro and Councillors Michael Cheney and Patricia Toland all expressed support of the home-rule petition, which needs the votes of at least five of the nine city councillors before it goes on to the state legislature for final approval.

Councillor Timothy Cahill has already expressed publicly his opposition of the Quincy 2000 plan. However, the numbers are now on the side of the mayor, since only two of the remaining five votes are needed to pass the home-rule petition.

The City Council can vote on the home-rule petition as early as next week.

DeCristofaro said that the sooner the public-private planning partnership, or corporation, was formed, the better.

"We have an opportunity here to continue the bond formed by the City of Quincy with the downtown (business) people," said DeCristofaro. "I think this is a good plan and the council should move this right along."

Cheney agreed.

"I'm strongly in favor of forming a corporation," he said. "This document is well thought-out and well written. It was, I believe, modeled after the Lowell plan, which worked."

Toland called the home-rule petition "a step that we need to take, something that we need to get behind and get moving."

Ordinance Committee Chairman Lawrence Chretien read a letter from Quincy businessman and former mayoral candidate Peter O'Connell expressing support of the Quincy 2000 plan and the home-rule petition. Seven other business leaders in attendance also spoke in favor at the meeting.

"This is a good proposal and a good beginning," said Charles Ryder, president of the Quincy Center Business and Professional Association. "The public-private planning partnership will be very successful, and I urge you to go on with it."

Ed Keohane, president of the Quincy Partnership, said "I commend all of you this evening. This will be remembered as a historic night, one where people proacted instead of reacted."

(The Quincy Partnership is a group of local leaders that has been involved in community affairs; it co-sponsored the city's Flag Day Parade and is responsible for the exterior lighting at several Quincy historical sites).

Maureen Rogers of the South Shore Chamber of Commerce agreed.

"I commend you all for your quick response to the

Cont'd on Page 5

Up 841 From November

City's Electorate Climbs To 45,587

By ROBERT BOSWORTH

The latest voter registration drive added more than 800 voters to the city's voting list, bringing Quincy's electorate to 45,587 and reflecting a healthy registration period for the presidential election.

According to the city's election department, 841 new voters registered since Nov. 4 when there were 44,746 voters in Quincy. The bulk of those new voters registered during the end of January and the first part of February.

"We had a healthy trend in voter registration the last week of January and the first week of February. We had over 800 people register," said Asst. City Clerk Joseph Shea. Of that number, some 500 people registered on Feb. 11, the last day to be eligible to vote in the Super Tuesday Presidential Primaries, March 10, Shea said.

The biggest factor in the registration surge is the presidential election. Political advertisements for presidential candidates which aired in New Hampshire, which held its first in the nation primary last week, also aired on Boston channels during the past several weeks. Advertisements, along with campaign coverage by the media, heighten awareness in the presidential sweepstakes and propels many unregistered voters to City Hall to register, Shea said.

"The presidential election is the big draw. I think it (registration) will increase as the November election draws near," he said.

Comparing the newest figures with those of last November, the group which gained the most voters was the unenrolled followed by the Democrats. The latter party still has a stronghold in Quincy.

As of Tuesday, there were 26,558 registered Democrats, an increase of 294 and 12,390 unenrolled voters, an increase of 544 since last November.

The unenrolled group was formerly known as independents. However, that classification was changed after the Independent Voters Party became a recognized political entity.

The Independent Voters Party has 10 registered voters, up nine from last fall when only one resident was registered under that party.

Cont'd on Page 4

Restaurant To Open 24 Hours On Trial Basis

By STEVE KAVANAGH

Hungry residents will now have a choice of where to eat in the middle of the night.

Jonathan's Seafood Restaurant, 588 Washington St., received permission Tuesday from the Quincy License Board to be open 24 hours Wednesday through Saturday on a six-month trial basis.

The only other restaurant in Quincy allowed to be open 24 hours is Eddie's Diner, 382 Quincy Ave.

Last year a request from the nearby International House of Pancakes, 111 Washington St., to extend its hours was denied by the board. The difference was neighborhood opposition.

Residents of an apartment house next to the IHOP opposed the late night hours. More than 100 members of the Pagnano Towers Association backed the plan of neighboring Jonathans after a recent meeting with owner Athansios Kotoulas.

Related Story Page 4

Police Capt. Frederick Laracy, substituting on the board for Chief Francis Mullen, said he would go along with a six-month trial basis provided that Kotoulas again meet with the residents of the senior citizens complex. Laracy said before the extended hours are adopted permanently neighbors should be allowed to see if the new hours cause any problems.

Fire Chief Thomas Gorman proposed the six-month trial.

Ward 2 City Councillor Ted DeCristofaro said he was not opposed to the idea but had concerns about safety during late night hours.

"Being open those hours you don't necessarily attract the most desirable people," DeCristofaro said.

The popular seafood restaurant currently operates from 9 a.m. to 9 p.m. on weekdays and 7 a.m. to 10 p.m. on weekends. The establishment has a bar and serves alcoholic beverages. Whether Kotoulas will decide to serve alchohol until 1 a.m. was not discussed during the License Board hearing.

Colonial Federal, ERA Central Free First Home Buyers Seminar

Colonial Federal Savings Bank and ERA Central Real Estate will present a free First Time Home Buyers Seminar Thursday, March 12 at 7 p.m. at the bank, 15 Beach St., Wollaston.

Topics will include the role of the Realtor, mortgage programs, mortgage insurance, the Purchase and Sale agreement, and home inspections.

Speakers will be Vincent Moscardelli of ERA Central Real Estate, Jim Flaherty of Colonial Federal Savings Bank, Neil McGrath of MGIC, Atty. Robert Quinn, and a representative from Tiger Home Inspection.

Refreshments will be served.

Space is limited. To make a reservation call Jim Flaherty at 471-0750.

We Do More Than Tune-ups
We Do Complete Car Repairs

CARBURETED MAINTENANCE TUNE-UP
$49.90
Most 4 cyl. carb. cars, 6 & 8 cyl. slightly higher
Includes: Performance & Emissions Analysis
Install new resistor plugs
Adjust: timing, idle, fuel-air mixture, where possible
Inspect: sensors, belts, hoses & filters
Plus Sparks Triple Guarantee see details below.

$5.00 Off ANY GENERAL REPAIR
- Brake Repairs
- Air Conditioning Service
- Cooling System Service
- Fuel Injection Service
- Batteries, Alternators
- Starters
- Transmission Fluid Change
- Complete Belt & Hose Replacement
- Carburetor Repairs
- Engine Repairs
- Valve Adjustments
- Computerized Diagnostics

Expires 3/4/92

FULL SERVICE OIL CHANGE
$16.90
Reg. $21.90. Call Dealer For Details. With this coupon only.
Expires 3/4/92

SPARKS Computerized Car Care
OUR TRIPLE GUARANTEE
Price: Our written quote is the price you pay.
Parts: Ours meet or exceed manufacturers' specifications.
Performance: Our work is warranteed for 12 month or 12,000 miles. Ask for Details.

QUINCY • 770-4933
664 Washington St., Rte. 3A
(across from The Ship Yard)
Hours: M-F 8-6 • Sat. 8-4

SECONDARY LUNCH

March 2-6

Mon: pizza, green beans, apple crisp, milk.

Tues: hamburger on a roll, cole slaw, fruit juice, jello, milk.

Wed: American chop suey, vegetable, fruit juice, fresh baked wheat roll, milk.

Thurs: barbequed chicken, mashed potato, vegetable, fresh baked wheat roll, milk.

Fri: grilled cheese sandwich, tater tots, fruit juice, milk.

ELEMENTARY LUNCH

March 2-6

Mon: pizza, fruit juice, fruit cup, chocolate chip cookies, milk.

Tues: NO LUNCH

Wed: cheese ravioli with meat sauce, vegetable, fresh baked Italian roll, milk.

Thurs: grilled hot dog on a roll, vegetarian beans, fruit juice, milk.

Fri: apple sauce, golden brown pancakes, sausage links, maple syrup, fruit cup, milk.

CHARLES S. DEBRECZENI
VOTE
REPUBLICAN STATE COMMITTEEMAN

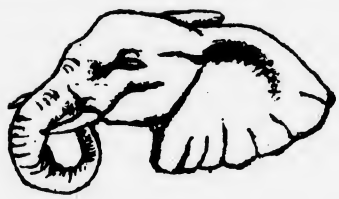

DON'T ALLOW OUR BRAVE LEGISLATIVE CANDIDATES TO BE SOLD OUT BY CAREER POLITICIANS AGAIN!

CHARLES DEBRECZENI IS THE ONLY CANDIDATE FOR STATE COMMITTEE WHO HAS A RECORD OF SUPPORTING ALL OF OUR REPUBLICAN CANDIDATES!

CHARLES DEBRECZENI IS SUPPORTED BY OUR DISTRICTS ONLY REPUBLICAN REPRESENTATIVE...

REP. MICHAEL J. SULLIVAN STATES: "PLEASE ACCEPT MY ENTHUSIASTIC SUPPORT FOR YOUR CANDIDACY FOR THE STATE COMMITTEE"

PAUL VAN SCHAICK, 51 PRINCESS EVE DRIVE, QUINCY, 02160, CAMPAIGN CHAIRMAN

Police Log Hot Spots

Monday, Feb. 17:

Break, 10:36 pm, 357 Palmer St. Resident came downstairs at 3:30 am and found two males, one white, one black, trying to take VCR. Suspects fled.

Break, 3:52 pm, 59 Greenleaf St., apartment broken into.

Break, 5:35 pm, 653 Southern Artery, Roman Gardens.

Break, 11:27 pm, 57 Arthur St., Door kicked in, TV missing.

Tuesday, Feb. 18:

Break, 11:30 am, 82 Sagamore St. PH Mechanical.

Break, 4:02 pm, 230 Wilard St, apartment broken into, safe stolen.

Break, 5:10 pm, 35 Martensen St. Suspect broke into apartment and took residents purse. Suspect is a white make, 18 years, 5'10", short black hair, wearing a red and black jacket, white sneakers.

Break, 9:33 pm, 79 Appleton St., apartment broken into, jewelry stolen.

Wednesday, Feb. 19:

Break, 12:38 am, 30 Elm St., window on front door broken, stereo stolen.

Break, 1:14 pm, 483 Newport Ave, apartment broken into.

Break, 5:20 pm, 886 Southern Artery.

Break, 9:05 pm, 118 Doane St. Apartment broken into, jewelry stolen.

Break, 11:44 pm, 43 Pontiac Rd. Residents report hearing noises downstairs. Off. Scott Smith responded and arrested a Quincy man for breaking and entering in the nighttime.

Thursday, Feb. 20:

Break, 4:43 am, Break at 99 Bayside Rd. Suspect is a young white male 5'8", thin build, wearing a satin navy blue jacket and baseball cap.

Break, 5:43 am, 116 Brook Rd. cellar broken into, a brown Puch moped was stolen.

Robbery, 5:50, 461 Washington St., Quincy Savings Bank, Suspect in his late 20's wearing a blue and white "S.M.U." sweatshirt. An automatic was shown.

Break, 10:20 pm, 285 Whitwell St. Apartment broken into.

Friday, Feb. 21:

Break/Arrest, 1:07 pm, 20 Shoreham Ave. Owner came home to find four youths in the home. Off Peter Kendall responded and arrested four juveniles for breaking and entering in the daytime.

Break, 4:58 pm, 36 Gordon St.

Break, 5:47 pm, 234 Sea St.

Robbery, 10:12 pm, 10 Weston Ave. Victim was mugged by two males, Suspect was 5'1", thin build, wearing a blue ski jacket.

Break, 10:42 pm, 10 Pierce St

Break, 11:22 pm, 164 Quincy Shore Drive

Break, 11:50 pm, 75 Arthur St. apartment broken into.

Saturday, Feb. 22:

Robbery, 12:38 pm, Hancock St. & Willet St. Victim was attacked by male party who stole his wallet. Suspect fled scene in a dark colored Mustang.

Break/Arrest, 5:24 am, 319 Bellevue Rd. Owner reported break to police. Suspect apprehended by Off. J. Kelly Jr. a short distance away. Suspect was charged with breaking and entering in the nighttime and possession of burglarious tools

Break, 6:59 pm, 30 Whitwell St.

Sunday, Feb. 23:

Break, 5:12 pm, 5 Graham Terrace.

Services for Week: Total Calls Serviced 1246; Total Arrests 53; Stolen Vehicles 35.

If you have any information on any of the above crimes, or any crime, please call the Quincy Police Detective Bureau at 479-1212 ext. 312. You will **not** be required to identify yourself, but it could help.

Food Drive March 7 At St. Mary's Church

A Food Drive will be conducted at St. Mary's Church, March 7 and 8, to help the needy.

The drive is part of a Boy Scout project by Eagle Scout candidate Eric LoPorto.

Canned and non-perishable food should be dropped off at the church Saturday, March 7, from 4 to 8 p.m. and Sunday, March 8, from 7 a.m. to 2 p.m.

South Shore R.I.D.E. Committee To Meet

The South Shore Area Subcommittee for R.I.D.E and M.B.T.A. will meet Tuesday, March 10 from 1:30 to 3:30 p.m. in the second floor conference room of City Hall annex, 1305 Hancock St.

All disabled and elderly users of the R.I.D.E. and M.B.T.A. are encouraged to attend for input.

For travel arrangements, call the South Shore R.I.D.E. office at 471-7433.

Chronic Late, Absent Students May Face Strict School Penalties

By STEVE KAVANAGH

High school students in Quincy who are frequently late or absent or who cut classes may face strict penalties beginning in September or even sooner.

The School Committee will likely vote to implement tough punitive guidelines including grade reductions, suspensions and detention.

The proposal differs from the state Department of Education's policy which opposes grade reduction as punishment for students who are excessively late or absent.

The new policy could be voted on as early as the March 4 School Committee meeting. But members agree that, if it does pass, the new rules will probably be implemented at the start of the next semester or school year.

A similar proposal, supported by committee members Steve Durkin and Ron Mariano, was defeated last year. However, School Committee newcomers Linda Stice and Dan Raymondi support the resolve.

School Committee members Mary Collins and Frank Santoro opposed the resolve last year although Collins has shown support for stricter guidelines without grade reductions.

Acting Superintendent of Schools Eugene Creedon has agreed to support the new policy. Creedon will hold a joint meeting with the Handbook Review Committees of the two high schools to review the proposal and form a recommendation.

"What we are saying by tightening up is that we want to make the school environment better for the student who wants to learn," Creedon said. "So for most of our students this will not affect them at all."

Creedon said that many faculty members have been pushing for the tougher rules. He also emphasized that it is a measure designed not to punish students but to improve the learning atmosphere for the majority of students.

"Teachers have been asking for this tool...," Creedon said. "I don't think it's time to question the people on the front lines."

"My feeling is that if teachers thought it would work than it's worth trying," Durkin said. "I know it will not be a cure all... we will still have students who skip school. But a grade reduction targets a certain type of student."

"This is aimed at kids in the middle of the spectrum, who want to do well but who might cut two or three classes a week," Mariano said. "With this proposal kids are going to think twice before leaving early or oversleeping and not making an effort to get to school on time."

"I think we'll see a significant improvement," said Raymondi. "Young people should realize they have a responsibility to attend class."

Durkin said it is important to instill good habits in students regarding attendance and punctuality.

"One thing that is expected of you in the workplace is to show up everyday--not three out of five or else you'll be out in the street," he said.

"I don't think you can do anything good in a school until you have discipline in order," Creedon said.

"You can't teach kids if they are not in school," Mariano said.

If the proposal is adopted, students will lose five points off their term grade in a subject for each class they cut. If a student has seven unexcused absences in a term they will automatically receive a failing grade.

Creedon said that the proposal that is on the table right now may need some "fine tuning" and may be revised before he make a recommendation for the School Committee to vote on.

Raymondi said that by following the request of teachers for the stricter attendance guidelines, "We are sending a strong message to the administration that the School Committee is supportive of them."

Raymondi also said he does not want to wait until September to put the new rules in place.

"I would like to see this implemented as soon as possible if there are no legal impediments," he said.

"There are some problems with trying to put it in in midstream," Mariano said. He said if teachers want to it could be done for the next semester or in September.

Durkin said the policy would most likely go into effect in September.

Save Gas and Money
Shop Locally

JACK SPARTAN, center, shares a laugh with two South Shore Joey Clowns at a recent party for Cerebral Palsy children and adults given by employees of the Mass State Lottery at the George F. Bryan VFW Post in Quincy.

Speed Bump To Slow Golf Course Traffic

A Montclair resident, concerned about safety of children at the Wollaston Recreational Facility (President's Golf Course), put a speed bump in the way of a new license for the facility's concession stand. Literally.

James Kelly of nearby Vershire Street told the Quincy License Board that many of the neighborhood children use the playground and tennis courts. Kelly said cars speeding in and out of the parking lot on Evans Street have created a dangerous situation.

However, the matter appeared to be settled to everyone's satisfaction after the applicant volunteered to pay for a speed bump and the board approved the license by a 5-0 vote.

The facility is run by Norfolk County. Kelly said he has asked County officials in the past to install a speed bump. James FitzRoy, a Norfolk County official, said the county's budget is so tight it can't find the money for a speed bump.

"I would like a speed bump installed before the county is allowed to distribute any more booze up there," Kelly said.

Although it is not his responsibility, the applicant for the Common Victualer-Wine and Malt license, Rene Lumaghini of M.G.L. Services, Inc., offered to put $250 towards construction of a speed bump. M.G.L. Services will run the concession at the golf course clubhouse.

Lumaghini's attorney Kevin Burke, told the board that there were already two speed bumps in the parking lot and that the license and the speed bump are two separate issues. He asked that the board not delay the license application.

440 HANCOCK STREET

TREAT YOUR CAR TO SOMETHING SPECIAL

All Day - Every Day

$18.95 Oil Change

(Guaranteed 10 Minutes or Less)

Premium Quality Lube, Oil, Filter
14 Point Inspection

At Petar's Automotive, of course!

"THE BLUE AND WHITE BUILDINGS"

PETARS AUTOMOTIVE
(617) 786-9080
Mon-Fri 7-7 Sat 8-3

ERICS AUTO BODY
(617) 472-6759
Mon-Fri 8-5 Sat 8-3

324-330 QUINCY AVE., QUINCY

It's the new North Quincy branch address of the South Boston Savings Bank.

• STRONG • CONSERVATIVE
• RELIABLE • PROFITABLE

HOURS
MON - TUES - WED - FRI - 9 AM to 5 PM
THURSDAY 9AM to 7PM
SATURDAY 8:30AM to 12 NOON
Telephone 773-8100

Visit our other Quincy branch office located at 690 Adams St. Lakin Square

South Boston Savings Bank
"ALWAYS THE LEADER"

OPINION

The Quincy Sun

USPS 453-060
Published weekly on Thursday by
The Quincy Sun Publishing Co., Inc
1372 Hancock St., Quincy, Mass. 02169

Henry W. Bosworth Jr., Publisher
Robert H. Bosworth, Editor

30¢ per copy. $12.00 per year by mail in Quincy
$14.00 per year by mail outside Quincy. $17.00 out of state

Telephone 471-3100 471-3101 471-3102
Second class postage paid at Boston, Mass.

Postmaster: Send address change to
The Quincy Sun, 1372 Hancock St., Quincy, Mass. 02169

The Quincy Sun assumes no financial responsibility for typographical errors on advertisements but will reprint that part of an advertisement in which the typographical error occurs

Restaurant Moratorium Opposition Continues

By STEVE KAVANAGH

Opposition continues to build against the six-month moratorium on new restaurants in Quincy Square.

Mark Bertman, chairman of the Quincy Business Council, has asked the License Board to reconsider its moratorium. Bertman sent a letter, on behalf of the Council, to board chairman John Gillis last week.

Gillis said Bertman's letter is being referred to the Planning Department. Last week the License Board voted to refer the moratorium issue to the Planning Deptartment. Bertman's letter was not discussed at Tuesday's License Board meeting.

"We acknowledge the ability of the board to recognize certain signals that might be of damage to a community, but we do not believe the License Board to be a marketing or protectionist arm of a community and thus not grant a license because it may present competition to other businesses. The market has always decided who will succeed and who will fail," Bertman wrote.

Bertman said that it is understandable why a license could be turned down based on factors such as poor location, traffic congestion, lack of parking, poor sanitary conditions, danger to the surrounding community, etc, but that too much competition should not be a reason.

Bertman asked the board to consider each case on its own merit.

He also wrote that the moratorium is unfair to real estate owners who are trying to lease empty space.

U.S. SAVINGS BONDS

Medically Speaking

by Michael M. Bakerman, M.D., F.A.C.C.

HOSPITALIZATION FOR ALCOHOLICS

The surest road to recovery for alcoholics begins with an intensive hospital stay, according to federal health officials. Researchers studying alcoholic employees found that those who have inpatient therapy before attending Alcoholics Anonymous meetings avoided problems with alcohol twice as well after two years as workers whose treatment started only with AA participation. Alcoholics who were initially hospitalized also experienced only one-third as many subsequent hospitalizations as the others. While hospital programs are expensive - about $10,000 over two years for each subject in the study - the total cost of treatment was nearly comparable since patients in the other group had more problems with relapses.

P.S. More than 1.4 million Americans are in alcoholism treatment programs at any one given time.

The sooner an alcoholic confronts his or her problem and arranges for an intensive program of rehabilitation, the better. If you would care to discuss anything in this column, call COMPREHENSIVE CARDIAC CARE at 472-2550. We focus on treating the patient, rather than the disease. When treating patients, I always try to consider how I would like myself, my wife and children or my parents to be treated by a doctor. Office hours are by appointment at 101 Adams Street, Suite 24 in Quincy. I am affiliated with Quincy Hospital and South Shore Hospitals.

Sunbeams

By Henry Bosworth

A Late Primary Night?

A relic of past elections may turn the March 10th Presidential Primaries in Quincy into a late tabulating night and a more costly one.

Quincy voting for some years now has been by computer punch cards which has speeded up the counting when the polls close.

This year, the Republican and Democrat ballots will again be punch card style.

But, notes City Clerk John Gillis, the new Independent Party's will be the old fashioned paper ballots.

GILLIS

"This means," says Gillis, "that the Independent ballots will have to be counted by hand which will slow down the tabulation process."

The Democrat and Republican results will not be official until the Independent Party ballots are counted and the total votes for each candidate on the three ballots jibe with the total number of votes cast.

The Independent ballots cannot be counted alone at the end of the night.

"It could be a late night," says Gillis.

Since the coming of the computer punch card ballots Quincy's city and state elections have been wrapped up by 10 or 10:30 p.m. election night.

"The Presidential Primaries could keep us counting until 1 a.m. or later," says Gillis.

Which still isn't too bad compared to the good old days when sometimes the final precinct or two didn't straggle in until as late as 8 or 9 a.m. the following morning.

That's why Gillis pushed for the punch card system and then Mayor Francis McCauley found the money to do it. The new system is paying for itself.

A city election usually costs around $55,000.

The Presidential Primaries could cost as much as $12,000 more because of the Independent Party paper ballots.

"Every extra hour beyond 10 o'clock costs us $3,900," notes Gillis.

Which could mean up to $12,000 more and a total price tag of something in the neighborhood of $67,000.

Adding to a higher cost could be a higher voter turnout than four years ago. Gillis sees a 35 percent turnout -- five percent higher than in 1988.

Gillis bases his prediction on the surge of new voters who registered for the Presidential Primaries. The number is over 800, bringing the city's total registered voters to nearly 46,000 — the largest in years if not ever.

Most of the new voters registering were in the 25-to-40 age group. Most of them registered as "unenrolled" which is the new designation for the former independents. The independent category was changed to avoid confusion with the new Independent Voter Party.

There are a total of 20 Presidential candidates on the three ballots.

Patrick Buchanan, who gave George Bush something to think about in New Hampshire, has the top spot on the Republican ballot followed by controversial David Duke and Bush.

The lineup on the Democrat ballot:

Ralph Nader, Lyndon LaRouche, Jerry Brown, Tom Harkin, Larry Agran, Paul Tzongas, Eugene McCarthy, Bill Clinton and Robert Kerrey.

And, on that Independent paper ballot are eight not too familiar names:

Robert J. Smith, Darcy G. Richardson, Erik Thompson, Earl F. Dodge, Howard Phillips, J. Quinn Brisben, Michael S. Levinson and Bog Gritz.

Also on the Republican and Democrat ballots will be candidates for state and ward committee posts.

Republican state committeeman candidates are (in order on ballot) Charles Debreczeni of Quincy, Thomas Hamill of Braintree and former Quincy Mayor Francis McCauley.

State committeewoman Kathryn Robert is being challenged by Kathleen Krumpelman of Braintree.

Democratic State Committeeman candidates (in ballot order) are Michael Bellotti of Quincy, William O'Connell of Braintree and Daniel Raymondi of Quincy, School Committteeman and former Norfolk County Treasurer.

Bernice Mader, aide to Mayor James Sheets, is running unopposed for re-election as state committeewoman.

City's Registered Voters Now 45,587

(Cont'd from Page 1)

Albeit a small decrease, the Republican party was the only group to lose voters in Quincy. As of Tuesday, there were 6,628 registered Republicans, a decline of seven from 6,635 since last fall.

The influx in new voters was evident in all six wards. Ward 1 gained the most new voters, 187, followed by Ward 4 with 157, Ward 2 with 149, Ward 5 with 121, Ward 6 with 116 and Ward 3 with 111.

Ward 3 still has the most registered voters, 8,091, while Ward 4 has the fewest with 7175. Totals for the other wards, in descending order, are Ward 2 (7863), Ward 1 (7656), Ward 5 (7506) and Ward 6 (7296).

Shea emphasized the new voter registration figures are dynamic and are updated virtually every day by the city's data processing department. To get an accurate reflection of voter registration trends, Shea said the registration periods just prior to presidential elections should be compared.

In the past, presidential elections have had a profound impact on registration in Quincy. The highest number of registered voters in Quincy occurred just prior to the 1976 presidential election when 52,380 voters were on the rolls.

Before the last presidential election in 1988, there were 51,537 registered voters.

Shea said there is a chance Quincy's electorate could top the 50,000 mark again by November.

"As the presidential election gets closer, you get more people registering to vote. I'm hopeful (we'll get to the 50,000 mark) but I don't know."

Shea urges all Quincy unregistered voters who want to cast ballots in the state primary and presidential election to register soon and avoid any possible delays during the late summer and early fall registration drives.

The last day to register for the Sept. 15th state primary is Tuesday, Aug. 18. Oct. 6 is the last day to register for the Nov. 3rd presidential election.

Quincy Handicapped Affairs Commission To Meet March 9

The city of Quincy Commission on Handicapped Affairs will meet Monday, March 9 at 6 p.m. in the second floor conference room of City Hall annex.

Anyone with unwanted wheelchairs, crutches, walkers and canes are encouraged to contact Beth Stiles at 774-1237 for more information.

President Millard Fillmore once fought alongside firemen to put out a blaze at the Library of Congress—35,000 out of 55,000 books were destroyed.

Merrymount Second Graders Present Quincy History Program

Kathleen Fitzpatrick's second graders at the Merrymount School recently presented a historical program on Quincy for their parents, Mayor James Sheets, Acting Supt. Gene Creedon and other invited guests.

The children told the audience about modern Quincy, its government and jobs and other attractions. They also discussed Quincy's history and in particular, the Adams family.

The children entertained with songs and poems. For this special occasion each student wrote their own poem, a tribute to their home town.

The poem reads, "We live in the city of Quincy, a city that's by the sea, It's not too big--it's not too small, it's just the right size for us all.

"This city has trees and houses and people, And up at the square a church with a steeple.

"Our city has stores and beaches and schools, and everybody obeys the rules

"It has famous people and landmarks galore, It might have been fun to have one more.

"But the Lexington has gone out west, We Hope she'll have a very good rest, But we'll always know that Quincy's the best.

"Now you know why we're happy to be here--Quincy has everything So give us a cheer.

"Hip! Hip! Hooray!

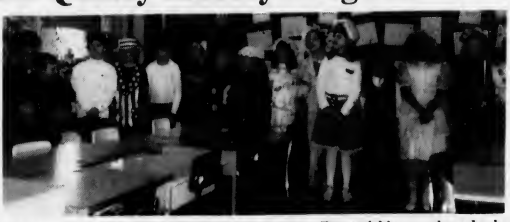

MERRYMOUNT SCHOOL STUDENTS in Kathleen Fitzpatrick's second grade class recently presented a program on Quincy history. Students include, from left, Aaron Echelle, Shawn Richardson, William Eastwick, William Costa, Timothy Curran, Stacey Smith, Danielle O'Rourke, Migdalia Tracy, Diana Brennan, Rachel Carrera, Brandi Jackson and Katie Rose at the microphone.

The students who presented the program are:

Peter Abruzzese, Diana Brennan, Rachel Carrera, William Costa, Timothy Curran, William Eastwick, Aaron Echelle, Luis Goldstein, Robert Hennessy, Brandi Jackson, Danielle O'Rourke, Shawn Richardson, Katie Rose, Stacey Smith, Jennifer Symonds, Ola Tabuni, Mark Tetreault, Migdalla Tracy, Julie Vallatini and Amanda Wright.

Impressed by the students' work, Mayor James Sheets told the youngsters that the poem would be on permanent display at Quincy's Historical Museum in the near future.

The students were to present their program Wednesday to the Quincy School Committee at 7:30 p.m. in the Quincy High School Method Center.

MAYOR JAMES SHEETS congratulates Diana Brennan after she and her second grade classmates presented a program on Quincy history at the Merrymount School.

'Partnership' Gets Boost

(Cont'd from Page 1)

home-rule petition," said Rogers. "Make sure it is done quickly."

Mark Bertman, chairman of the Quincy Business Council, also spoke in favor, saying that he was "excited" about the home-rule petition.

George White, vice president of the QCBPA, praised Sheets for his efforts in formulating the Quincy 2000 plan.

"Fortunately, we have a mayor who has the time and is willing to make the effort to see this through," said White. "I urge support of the Quincy plan."

Anastasios Kapsaskis of Taso's Pizza also spoke, saying he is "all for the mayor's plan."

Anthony Agnitti of Agnitti Insurance also offered his support of the home-rule petition.

"This is a great opportunity to give the mayor the tools he needs to get the job done," said Agnitti. "I urge you to give him the tools."

Mariano said Tuesday he was definitely in favor of the mayor's concept of the revitalization of the business community in the city.

"I will support any reasonable effort to support some downtown development," said Mariano. "I think we're dying on our feet out there. I will support anything that will stimulate growth in the community."

Harold expressed similar sentiments.

"I'll do anything I can to get it through," said Harold. "The basic concept I've seen in the newspaper, I fully support. If, in its final form it meets state requirements, I'm sure we'll be happy to get it through as quickly as possible."

State Rep. Stephen Tobin said he spoke with Sheets last week about the matter, but added that he will not be able to make a final decision on the petition until he and the mayor discuss it in depth. State Rep. Michael Morrissey could not be reached for comment.

Much of Monday's meeting focused on the technical language of the home-rule petition, with all of the councillors directing questions at City Solicitor Steve McGrath and Planning Director Richard Meade. However, none of the councillors except Cheney, Toland and DeCristofaro indicated how they would vote on the matter.

A single amendment, suggested by Ward 4 Councillor Thomas Fabrizio, was added to the document. Fabrizio felt that the home-rule petition, which singles out the Downtown, North Quincy and Wollaston Business Districts, should be expanded to include the entire city.

The amendment was approved by a vote of 7-1-1, with Cahill voting against the amendment and Toland voting present.

"I want time to think this over," said Toland. "This is not a night for snap decisions."

Meanwhile, Cahill said he thought including the entire city would be a mistake.

"Quincy Center needs the most work," said Cahill. "The neighborhood concerns always get addressed first because we have only three councillors-at-large and six ward councillors.

"The problems to Quincy Center are, I think, unique to Quincy Center. If we include the whole city, I think we're going to water down what's proposed here.

"The question is, are we doing this for a part of the city or the whole city? If it's the whole city, I think we have to look at it differently."

Despite Cahill's opposition, however, Executive Secretary Thomas Koch said that Mayor Sheets (who is out of town) remains hopeful that the home-rule petition will pass.

"This (Quincy 2000) plan is the culmination of two years' work," said Koch, "and the home-rule petition is the vehicle for the plan to work.

"We're hoping for the executive committee (of the corporation) to be completed by the end of April, and we hope to hold the first meeting by the end of May.

"To take us into the 21st century, we need really strong commitment from government to business and from business to government."

The business and affairs of the partnership or corporation would be managed and conducted by an executive director chosen by an executive committee. The committee would consist of nine voting members: the mayor, city council president, planning director, four from the corporation, two at-large and one non-voting member from the planning department.

Sheets has said that the partnership or corporation is the "driving force" of his Quincy 2000 plan to bring revitalization and growth to the city.

Quincy's Yesterdays

City Air Raid Warnings Readied

Feb. 26-Mar. 4
1942
50 Years Ago

The official air raid and blackout warning signals for Quincy — short blasts on whistles and sirens for a period of two minutes — were published in the Patriot Ledger.

The all clear signal consisted of long blasts on whistles and sirens repeated for two minutes.

Whistles were located at the Alfred Hale Rubber Co., the Tubular Rivet and Stud Co., City Hospital, the Granite City Ice Co., Fire Headquarters and the Fire River Shipyard.

Sirens were placed at the intersections of Sea St. and Samoset Ave., Sea and Palmer Sts., Franklin St. and Independence Ave., Copeland and Cross Sts., and Post Office Square in Squantum.

Meanwhile, members of the Massachusetts Women's Defense School under Capt. Alice Boughtwood practiced evacuating Quincy children to Onset in the event of an air raid.

And Sanborn and Damon Co., 1428 Hancock St., was selling blackout equipment: 36-inch blackout shades, 50 cents; wrist flashlights, 98 cents; and blackout paint, $1.50 a gallon.

LAUNCHING POSTPONED

Mrs. Bonnie-Jean Fetridge smashed the traditional bottle of champagne across the bow of the Sheldon Clark but the tanker built at the Fore River Shipyard failed to move down the ways.

Bethlehem Steel Co. officials decided to postpone the actual launching for the first time in the yard's history when winds up to 50 miles an hour made the launch dangerous.

MORE COPS NEEDED

Police Chief John J. Avery told the City Council that be needed 15 additional police officers on the force but at least one councillor indicated that he was against it.

"I for one will not vote for additional policemen," said Councillor Frank N. Orcutt, "until the chief wakes up and stops double parking in the downtown area."

SCHOOL BUDGET CUT

The City Council slashed another $20,230 from the school budget after Supt. James N. Muir reported that the school enrollment was 600 students less than the previous year.

QUINCY-ISMS

Anthony A. Perry, 37 Freeman St., Wollaston, received word that his son, Edward, 20, had survived the sinking of the destroyer Truxton off Newfoundland ... 15 new firefighters were sworn in by Mayor Thomas S. Burgin and scbeduled for immediate duty in order to comply with the 70-hour work law recently accepted by the City Council ... The 35-cent businessman's lunch at the Howard Johnson restaurant in the Granite Trust Building consisted of curried shrimp on buttered noodles and green lima beans ... movies of the Japanese attack on Pearl Harbor were shown at a meeting of the Lt. Col. Frederick E. Jones Post, Unite American Veterans, in Moose Hall on Hancock St ... Dorothea Dempsey of Rockland St., Houghs Neck, was named Miss Massachusetts in the Queen of the Ice contest finals at Boston Arena ... Errol Flynn and Olivia DeHaviland were starring in "Robin Hood" and Gene Autry was singing in "Down Mexico Way," at the Regent Theater, Norfolk Downs ... 75 dentists, preparing to serve as surgeon's assistants in an emergency, were enrolled in the first aid course with Ben Hodgkinson of the Quincy Red Cross at City Hospital ... Bluebird and Decca records were on sale for 29 cents at the Quincy Music Shop, 8 Granite St. ... The Rev. Daniel W. Stoffeld, pastor of the Adams Shore Community Church, was named by the Massachusetts Council of Churches to direct its proposed Week Day Church School program ... Ruth Smith led the conga line at a party for servicemen given by the Squantum Women's Club at East Ledge ... William Papile, 4 Harkins St., Quincy Point, left his job as a substitute teacher to enter the Army ... The State Rationing Board allocated 67 tires and 56 tubes for purchase by owners of passenger cars, motorcycles and light trucks in Quincy ... Bacon was 31 cents a pound and shrimp 19 cents a can at the A & P store, 708 Adams St... Eugene Reichenthal, 11 Bedford St., Quincy Center, was on the committee planning the annual prom at Ithaca College, Ithaca, N.Y ... William J. Martin, president of the Granite Trust Co. announced that the North Quincy branch managed by William A. O'Connell, was moving into larger quarters at the corner of Billings Rd. and Hancock St.

Marie's Kitchen

By MARIE J. D'OLIMPIO

Stuffed Mushrooms
With Seafood Or Ham

I recently had to bring an appetizer as my contribution to a dinner party. I chose stuffed mushrooms because they can be made ahead of time and because most people love them! These mushrooms can be made with either seafood or ham.

STUFFED MUSHROOMS
Large mushrooms for stuffing (as many as you will need)
2 or 3 garlic cloves (chopped)
1 medium chopped onion
fresh parsley (chopped)
white wine (about 2 or 3 Tbsps)
plain bread crumbs
five or six scallops (diced)
or use ham instead
olive oil
grated parmesan cheese for topping

In the olive oil, saute the garlic and onion. Add the stems from the mushrooms (chopped), the diced scallops or ham and cook for a few minutes. Add the wine, bread crumbs and parsley and blend. Brush each mushroom cap with either melted butter or margerine or olive oil (I used the oil). Stuff each mushroom and then top them off with the grated cheese.

Place on a cookie sheet or shallow baking pan and bake in a preheated 350 degree oven for about 7 to 10 minutes depending on the size of the mushrooms. They can be served either hot from the oven, or room temperature.

DORCHESTER HIGH SCHOOL for Boys Class of 1951 recently held its 40th reunion at the Golden Bowl Restaurant in Quincy. Quincy residents attending were, front row from left, Jerry Ross, John McDuff and Joe Ross. Back, from left, Ed Callahan, Fred Cucinatta and John LaCivita.

'Learn Not To Burn' Weekend AARP Program

The Quincy/Braintree Weekend Chapter of AARP will meet Sunday, March 1 at 1 p.m. at the Quincy Emergency Management Agency Hall in the Dept. of Public Works Building, 55 Sea St.

Georgette L. Simon, Massachusetts AARP chapter consultant, will attend.

Guest speaker Sharon Gamache, executive director of the National Fire Protection Association, will present a program entitled "Learn Not To Burn."

"Senior Fire Safety," a film narrated by Jonathan Winters, will be shown.

Discarded hearing aids and glasses are being collected for the needy. All persons 50 and over are invited to attend.

Refreshments will be served.

For more information call association president Erin Aristide at 472-6312.

Flea Market March 8 At Viking Club

The Ladies' Group of the South Shore Viking Association, Inc., will hold its annual Antique and Collectibles Flea Market Sunday, March 8 from 10 a.m. to 4 p.m. at the Viking Club, 410 Quincy Ave., East Braintree.

Mrs. Carl Lundin of Weymouth is chairman.

A $1 admission fee will be charge. Sandwiches, squares, assorted doughnuts, coffee, tea, and soft drinks will be available for sale at the snack bar.

NEWSCARRIERS WANTED
Here's a chance to earn extra money by building a Quincy Sun home delivery route.
Telephone: 471-3100

Laurie Galvin On Dean's List

Laurie Galvin of Quincy has been named to the Dean's List for the fall semester at North Shore Community College, Danvers.

Galvin is studying to be an occupational therapy assistant.

37 On Woodward Honor Roll

The Woodward School in Quincy lists 37 students on its first semester honor roll.

Grade 12

Maureen Silverman of Quincy, high honors; Lindsey Main of Weymouth, Veronica Mulkern of Quincy and Kerri Gillen of Quincy, honors; and Michelle Disher of Quincy, merit.

Grade 11

Kara Teahan of East Weymouth, high honors; Erin Pelletier of Quincy, Maria Pepgjonaj of Quincy and Kathy Montes of Quincy, honors; and Theresa Denning of Holbrook, merit.

Grade 10

Gail-Maria Lorandeau of Quincy, high honors; Jaimie Fraioli of Dedham and Melanie Morano of Quincy, merit.

Grade 9

Holly McCormack of North Quincy, Shannon O'Toole of Quincy, high honors; Julie Silverman of Quincy, merit.

Grade 8

Patricia Arnold of Quincy, Julianne Baecker of Dorchester, Sara Gordon of Quincy and Corinne Lofchie of Hull, high honors; Leah Campanale of Quincy, Susan Costagliola of Quincy, Eryne Flanagan of Rockland, Nicole Lyons of Quincy, Faith Raimondi of Quincy and Lyndsay Reynolds of Quincy, honors; and Meredith Massarelli of Quincy, merit.

Grade 7

Robin Custeau of Quincy and Jade Kwong of Quincy, high honors; Caitlin Doyle of Weymouth and Jennifer Duane of Quincy, honors; and Victoria Hughes of Milton, merit.

Grade 6

Michelle Custeau of Quincy, Mary Kerr of Braintree and Jill Lofchie of Hull, high honors; Nicolette Meola of Hull and Beth Dowling of Weymouth, honors.

Rummage And Bake Sale At Town Brook House

Town Brook House Seniors, 45 Brackett St., will conduct a Rummage and Bake Sale Saturday, March 14 from 9 a.m. to noon.

Bargains and home-baked goods will be offered, along with a drawing. Light refreshments will be served during the sale.

The entrance to the sale is located at the rear of the building.

Woodward School Open House March 7

The Woodward School, 1102 Hancock St., Quincy Center, will hold an Admissions Open House for grades 6-12 Saturday, March 7 at 10 a.m. for parents and students interested in attending for the 1992-93 school year.

Admissions personnel will be available to answer questions and provide a tour of the school. Students may take an entrance test as part of this morning program.

For more information, call 773-5610.

Kevin Mantville Don Bosco High Senior Class President

Kevin P. Mantville, 51 Forbes Hill Rd., Quincy, has been elected senior class president at Don Bosco Technical High School in Boston.

Carol McCarthy of Wollaston is the faculty advisor to the school's student council.

Jeffrey, Cynthia Mitten Parents Of Daughter

Jeffrey and Cynthia Mitten of North Quincy are parents of a daughter, born Feb. 15 at South Shore Hospital, Weymouth.

Joseph, Kathleen Shea Parents Of Son

Joseph and Kathleen Shea, 23 Edgewood Circle, are parents of a son, born Feb. 5 at South Shore Hospital, Weymouth.

Save Gas and Money Shop Locally

BRIDAL DIRECTORY

WEDDING GOWNS
Redesigned Used Wedding Gowns
Custom Designed Veils
Silk Flowers
By Miss Rose Ann
617-335-5005

RECEPTION HALLS
STYLISH 120-SEATER DISCOVERED NEAR MARINA BAY. THOUGHT TO BE AMELIA'S.
The secret's out.
The function room at Amelia's has become one of Boston's most popular spots for weddings, showers, corporate meetings, and get-togethers of all kinds. We feature an extensive menu at affordable prices. We overlook Marina Bay and the Boston skyline. We'd like to make your next function really fly.
Please call 617-471-1453.
A·M·E·L·I·A·S
305 Victory Rd., No. Quincy, MA

FLORISTS
Flowers by Helen
367 BILLINGS ROAD
WOLLASTON, MASSACHUSETTS 02170
Flowers For All Occasions
Specializing in Weddings
471-3772
Certified Wedding Consultants

Quint's Florists
761 So. Artery
Quincy
773-7620

PHOTOGRAPHER
Photography McIntire's Studio
679 Hancock Street, Quincy (Wollaston)
479-6888

HAIR STYLING
RACHELLE FOX
HAIR CREATIONS
591 South St., Quincy
Call 479-9435
Wash & Cut $8.00
Perms $30.00
Walk Ins or Appointments 4/30

BAKERY
O'BRIEN'S BAKERIES
9 Beale Street
Wollaston
472-4027

MUSIC
Bands too expensive? DJs too boring? I'm your answer!!!
Chuck Palmer
The Ultimate one man show
• Weddings • Functions •Clubs
Call 340-2107 4/30

JEWELRY
LeCOLSON Fine Jewelry
Quality and Integrity a Tradition
The Coletti Family Al - Dave - Mark
730 HANCOCK ST., WOLLASTON 02170 786-7942

SOCIAL

Emblem Club Welcomes Third Generation

A third-generation member has joined the Quincy Emblem Club.

Caroline Delaney, daughter of Margaret Delaney, past president, granddaughter of Jean Laffen, past president, and niece of Marie McDermott, past president, joined the Club during its recent meeting.

The meeting was conducted by president Charlotte Wilson. Donations were made to Southwest Community Action and the Salvation Army.

The Massachusetts State Meeting will be held at the Clinton Emblem Club, March 8.

The next meeting of the Quincy Emblem Club will be March 11 at 7:30 p.m. at the Elks Home, East Squantum St.

St. Patrick's Craft Fair At United First Parish

A St. Patrick's Day Craft Fair will be held Saturday, March 7 from 10:30 a.m. to 3:30 p.m. at United First Parish Church, 1306 Hancock St., Quincy Center.

Crafters from the New England area will have a variety of items, including decorative straw hats, photo albums, doll brooms, hand-made jewelry, copper bowls, teddy bears, stenciled items, and more. Easter and St. Patrick's Day crafts, as well as Mother's and Father's Day and end-of-the-year teachers' gifts will be featured. There will also be a baseball card table.

The snack bar will feature homemade Irish Sunday Bread. In addition, there will be a Luck 'o the Irish Raffle Table and Edna's Sweet Shoppe Table.

Admission is 50 cents for adults, 25 cents for children, with anyone wearing green receiving a free raffle ticket.

Quincy Women's Club To Meet March 10

The Quincy Women's Club will meet March 10 at noon at Covenant Congregational Church, Whitwell St.

The meeting will be held upstairs because of presidential primary voting.

Mrs. John Halloran will presided at the business meeting. Hostesses for the meeting are Mrs. Helen Peterson and her group.

South Shore Secretaries To Meet March 10

The South Shore Chapter of Professional Secretaries International monthly dinner meeting will be held Tuesday, March 10 at Charley's at South Shore Plaza, Braintree.

A social hour will start at 5:30 p.m. followed by a business meeting at 6:30 p.m. Dinner at 7 p.m. is $17. All office professionals are welcome.

Wendy Hyatt from 3M Corporation will present an Executive Secretary Seminar.

For information about Professional Secretaries International or reservations, call Eleanor Fusoni at 749-5728 (w) or 696-4115 (h).

Kathleen Geddis On Regis Dean's List

Kathleen Geddis of Quincy was named to the Dean's List at Regis College for the fall 1991 semester.

She achieved the honor by maintaining at least a 3.50 grade point average.

JAMES SAYERS and ELIZABETH DOHERTY

Elizabeth Doherty Engaged To James Sayers

Mr. and Mrs. Bernard Doherty of North Quincy announce the engagement of their daughter, Elizabeth, to James M. Sayers, son of Mr. and Mrs. Francis X. Sayers of North Quincy.

Miss Doherty is a graduate of Archbishop Williams High School and is employed by the Commonwealth of Massachusetts Public Counsel.

Mr. Sayers is a graduate of Archbishop Williams High School and Massachusetts Maritime Academy. He is employed as a field engineer by Boston Thermal Energy Corporation.

A June 20 wedding is planned.

Paul, Gail O'Brien Parents Of Son

Paul and Gail O'Brien of Plymouth are parents of their second son, Sean Patrick, born Feb. 16 at St. Margaret's Hospital, Dorchester.

Grandparents are Paul and Frances O'Brien and Bill and Marion Colclough, all of Quincy.

Great-grandmother is Myrtle Colclough, also of Quincy.

PEG KELEHER of Quincy, head of the 1992 Girl Scout Cookie Campaign, has worked since last autumn to make the program a success. Each $3 box of cookies sold will benefit the Patriots' Trail Girl Scout Council of Boston. The campaign will end in late March.

'Quilt-In-A-Day' Classes At HNCC In March

The Houghs Neck Community Center will offer two Quilt-In-A-Day classes in March.

Beginners through expert may choose from the "Log Cabin" or "Trip Around The World" designs on Sunday, March 8 from 8 a.m. to 5 p.m.

For those with previous class experience a "Lover's Knot" quilt class will be held Sunday, March 22 from 8 a.m. to 5 p.m.

Free classes to assist with cutting your quilt fabric will be held the Sunday before each class, March 1 and March 15, at 7 p.m. at the Center.

Early registration is recommended. For information call 479-7507.

Baron Hugo To Play At AARP Meeting March 4

The Quincy Chapter AARP will meet Wednesday, March 4 at 1 p.m. at Pagnano Towers, 109 Curtis Ave., Quincy Point.

Baron Hugo and the Miltons will entertain.

Parking is available at the rear of Jonathan's Restaurant, 588 Washington St.

Save Gas and Money Shop Locally

NEWSCARRIERS WANTED

Here's a chance to earn extra money by building a Quincy Sun home delivery route.

Telephone: 471-3100

MEASURABLE ADVERTISING!

Welcome Wagon SPONSOR

Welcome Wagon directs prospective customers to your door with personalized, measurable advertising to:

- Engaged Couples
- New Parents
- Moving Families

We reach them in their homes, usually by request, when they're in a buying mood. We tell them all about your business. Interested? Call for more details:

Barbara Nawrot Mendez
479-2587

Welcome Wagon

Winfield Gift Emporium
Yankee Candles
Lilliput Lane
Maud Humphrey
Pauline Dolls
Hours: Tues-Sat. 10:00 am-5:00 pm
Open Sunday 12-5 pm
Closed Mondays
853 Hancock St., Quincy 479-9784

Expert DRY CLEANING
TEL 328-1700
FASHION QUALITY CLEANERS
LAUNDRY - DRY CLEANING - ALTERATIONS - STORAGE
WEDDING GOWNS A SPECIALTY
PETER LIO OWNER
67 BILLINGS RD. NO. QUINCY, MASS.

LOVE IS ... a perfect wedding at the Golden Lion Suite

Speak to Rita -- she's our rental agent specializing in complete wedding package plans and all other occasions. The Golden Lion Suite accomodates up to 300. The Venetian Room up to 140 guests. Give Rita a call for an appointment for your reservation. New brochures are available.
(Air Conditioned)

CALL
Quincy Sons of Italy Social Center
120 Quarry Street, Quincy, MA 02169
NEW NUMBER is 472-5900

MONDAY SPECIAL
WASH • CUT • BLOWDRY
HERS $20.00 Long hair slightly higher
We Do Stenciling
TUES. & THURS.
BLOW CUT SPECIAL
HIS $13.00 Includes Shampoo
WEDNESDAY SPECIAL
PERM SPECIAL
UNIPERM $42.00 Long hair slightly higher Complete
GOLDWELL FOAM PERM $57.00 Complete slightly higher for longer hair
All specials performed by one of Russell's staff
Russell Edward's
Nail Tipping and Overlay $60
Sculptured Nails $60
Pedicures $25
"Body and Facial Waxing Available"
Hairplace One and Two
OPEN 9-5 DAILY AND WED & THURS EVENINGS
Corner Hancock, Chestnut Sts., 1 Maple St., Quincy 472-1060

ARTS/ENTERTAINMENT

THE HOWARD JOHNSON restaurant chain was born here in this small drugstore on Beale St., Wollaston, in 1925.

Howard Johnson Exhibit To Open At Historical Society April 2

The Quincy Historical Society, 8 Adams St., will open an exhibit entitled "Howard Johnson: Host of the Highways" on April 2.

The exhibit, which will run until January, 1993, has been made possible by a donation from the Howard Johnson Corporation of New York City.

Howard Johnson began operations on Beale St. in Wollaston in 1925. Just back from France with service in the Yankee Division, young Johnson owed $40,000 by voluntarily assuming his deceased fathers' debts and purchasing a small patent medicine store with a soda fountain and newsstand that was losing money.

The first thing he did was expand the newspaper business by sending out a group of delivery boys to sell papers in nearby communities. Sales went up and then Johnson turned his attention to the soda fountain.

Johnson believed the number of flavors should be more than just vanilla, chocolate and strawberry. He bought rights to a new recipe for ice cream and used a hand crank freezer to develop the best product possible. He used only natural ingredients and soon had people waiting in line for his ice cream.

This demand led to his selling ice cream at nearby Wollaston Beach. In three years his debts were overcome and his business was a success.

He added frankfurts, hamburgers and other easily prepared foods, carefully controlling the quality of their content and preparation.

This little store became a restaurant and Johnson decided the food business was a way to greater success.

In 1929 he opened a second restaurant in the Granite Bank Building in Quincy Square and envisaged a chain of restaurants which would have the confidence of travelers.

He overcame the tight money of the Depression by franchising--giving his name and products to a restaurant for a fee. By 1935 there were 25 Howard Johnson restaurants in Massachusetts. By 1940 this grew to more than 100 from Maine to Florida.

Each restaurant was topped by a bright orange roof so travelers could immediately recognize the establishment. Johnson began locating restaurants along turnpikes in 1940 and survived World War II by feeding military installations, war plants, and schools, even though most of the restaurants had to close their doors.

The chain greatly expanded in the mobile, prosperous post-war days with over 400 restaurants operating by 1954. That year, the first Howard Johnson Motel opened in Savannah, Ga.

When Howard Johnson died in 1972 the company had extended to California, Canada, Puerto Rico and the Bahamas. The corporation also included Red Coach Grill and Ground Round restaurants.

In June of 1980 the Howard Johnson Company was acquired by a subsidiary of Imperial Group Limited, a multi-billion dollar from London. While most of the Howard Johnson restaurants disappeared after this merger, the franchises today still use the Howard Johnson name.

The exhibit is based on a collection acquired by the Quincy Historical Society in 1987 and traces the development from a local Quincy-based enterprise in the 1920's to a national corporation in the 1970's. The collection includes company newsletters and communications, advertisements, television commercials, menus, cups, plates and administrative material from the Howard Johnson headquarters.

The Society is still soliciting artifacts held by local people to borrow for the exhibit. Individuals who have uniforms, chairs, tables or other items and are willing to lend these for the exhibit should call the Society at 773-1144.

The exhibition will open April 2 and the public is invited from 4-7 p.m. The exhibition will be open Monday through Friday from 9 a.m. to 4 p.m. and Saturday's from 1-4 p.m.

For information call Dr. Elliott Hoffman, Director, 773-1144.

Story Times Resume At Crane Library In March

Story times will resume in March at three locations of the Thomas Crane Public Library.

Toddler Time begins at the Adams Shore branch March 3 at 10:30 a.m. The program is geared to two and three-year olds accompanied by a parent. The group enjoys simple stories and fingerplays before parents and toddlers share books and toys together.

Contact children's librarian Lori Seegraber at 376-1325 to register.

Story times for ages three, four and five beginat the Quincy Square Library March 5 and at the North Quincy branch March 4.

These programs intersperse films produced especially for pre-schoolers with stories, book talks and fingerplays. Children's librarian Nancy Breef-Pilz conducts the story time at Quincy Square on Thursdays at 10:30 a.m. Mary Raux, children's librarian at North Quincy, offers story time on Wednesdays at 10 a.m. Registration is not required.

These programs are an introduction to the library and its resources for young children.

Save Gas and Money
Shop Locally

St. Agatha Craft Show And Flea Market March 7

St. Agatha Home and School Association will sponsor its annual Craft Show and Flea Market Festival Saturday, March 7 from 9 a.m. to 3 p.m. in the parish center and cafeteria, 440 Adams St., Milton.

The festival will feature more than 60 local craftsmen, tables of collectibles, jewelry, white elephant and a drawing in the main gym. There will be refreshments, popcorn, cotton candy, face painting and games and prizes for all ages in the cafeteria.

Entertainment CINEMAS
QUINCY FAIR MALL
2/27-3/4

HAND THAT ROCKS THE CRADLE-R
11:40 - 2:10 - 4:30 - 7:20 - 10:00

WAYNE'S WORLD -PG-13
12:00 - 2:00 - 4:20 - 7:15 - 9:45

SHINING THROUGH-R
7:00 - 9:50

FRIED GREEN TOMATOES-PG-13
12:15 - 3:15 - 7:10 - 9:50

FINAL ANALYSIS-R
12:10 - 3:05 - 7:05 - 9:45

THE GREAT MOUSE DETECTIVE-G
12:30 - 3:00 - 5:00

RADIO FLYER-PG-13
11:45 - 2:10 - 4:30 - 7:00 - 9:35

FRIDAY-SATURDAY SNEAK PREVIEW
GLADIATOR-R
7:00 ONLY

STOP OR MY MOM WILL SHOOT-PG-13
11:50 - 2:00 - 4:20 - 7:20 - 10:00

MEMOIRS OF AN INVISIBLE MAN-PG-13
11:45 - 2:05 - 4:30 - 7:20 - 9:55

Bargain Matinees
First Three Shows
$3.75
773-5700

The South Shore's Only Professional Theatre
QUINCY CENTER DINNER THEATRE
Masonic Bldg. - 1170 Hancock St., Quincy
Limited Engagement - 7 Performances
The Multi "Tony Award" Comedy Hit
"LEND ME A TENOR"
MARCH 14 & 15 21 & 22 27-28-29
Enjoy a Delicious Four Course Dinner then watch the lights come up on Broadways Biggest Comedy hit in years!
Dinner & Show - Frl. & Sat: $27.50
Sundays: $25.50
Show Tickets Frl. & Sat: $13.50 - Sun: $12.50
Call Now for Best Seating
843-5862

"Rockin' into the 90's"
D.J. STEVE KAVANAGH
Music for all Occasions
"Music for people who take their fun seriously!"
773-4936

Creates a Lifetime of Confidence!
Diane Purdy's Children's Theatre Workshop
CALL FOR FREE BROCHURE
CLASSES BEGIN WEEK OF FEBRUARY 24, 1992
★ Excellent Speaking Roles for all Cast Members
★ Easy Payment Plans
617-472-9233
Woodward School
1102 Hancock St.
Quincy Square
Beginners 4-8 years old
Mondays 5-6:15 or
Saturdays 10-11:15
Regular 8-13 years old
Wednesdays 4-6 or
Fridays 4:15-6:15 or
Saturdays 11:30-1:30
Advanced 14 & UP
Wednesdays 7:00 - 9:00

Buccini's/Mister Sub
62-64 Billings Rd., No. Quincy 02171
328-9764
COMBO SPECIALS

Steak/Cheese	$3.80
Chicken Broiler	$4.30
Chicken Parmigiana	$4.35
Meat Ball	$3.55
Turkey Club	$3.90
Italian	$3.25
Tuna	$3.50

Includes: Small Sub or Syrian
Medium Size Fountain Drink
Small Size Boyd's Chips
Store Hours: Mon-Fri 10-10
• Sat. 10-8 • Sun 11-8

WOLLASTON THEATER
14 BEALE ST 773-4600
Held Over 2nd Week
Angelica Houston
Raul Julia
"THE ADDAMS FAMILY"
(PG-13)
A Family Comedy
Wed & Thurs 7:00 Only
Fri & Sat 7:00 & 9:15
Sun-Thurs 7:00 Only
Mon & Tues Dollar Night
ALL SEATS $3.00

NEWSCARRIERS WANTED
Here's a chance to earn extra money by building a Quincy Sun home delivery route.
Telephone: 471-3100

Mass. Military Archives Historical Society Topic

James Fahey, Director of the Massachusetts Military Archives in Natick, will speak on the development of the Archives at a meeting of the Quincy Historical Society, 8 Adams St., tonight (Thursday), Feb. 27, at 7:30 p.m.

The program is free and open to the public.

Fahey, a Braintree resident, discovered a warehouse of material on soldiers and sailors from Massachusetts ignored by state government. Some of this material dates back to the 18th century and is the property of the Massachusetts National Guard.

Fahey retired from the Coast Guard and then got involved in sorting and preserving the collection that had largely been ignored by the Adjutant General.

In an almost single-handed effort Fahey had the material moved to an unused section of a maintenance facility in Natick and, working with a part time assistant, created what some have called the best military archive in any of the 50 states.

Included in the collection are enlistment records and personnel records of Massachusetts soldiers dating back to the Colonial Wars. The collection is particularly strong in information dealing with the 19th Century militia and the Civil War.

Added to documents and manuscripts are photographs, books, uniforms, equipment and weapons. The facility is now open daily as a museum and research center.

Fahey has also been involved in re-burial of newly found remains of Massachusetts Civil War soldiers found in Southern campsites and battlefields and in documenting the graffiti and artwork created in 1918 in chalk caves by Yankee Division soldiers in France.

The public is invited and light refreshments will be served.

AREA STUDENTS AT Don Bosco Technical High School help hold a banner with the school's new slogan, "More Than Just a Diploma." The school offers both college preparation and training in technologies. Front row, from left, Sean Scanlon, Michael Kelly, both of Quincy; James Kennedy and Kevin Sawyer, both of Milton, Rear, Robert Dunklee of Quincy, Principal Charles Schuetz and Admissions Director Dave Murray.

Maureen LaFrance To Receive BC/BS Life Saver Award

Maureen LaFrance of Quincy will be one of 40 individuals who will be honored as a life saver by Blue Cross and Blue Shield of Massachusetts Saturday, March 3.

LaFrance and the other heroes and heroines will be honored at the ninth annual Life Savers Awards Ceremony and dinner at the corporate headquarters of Blue Cross and Blue Shield, 100 Summer St., Boston.

LaFrance is a fifth grade teacher in Stoughton. While conducting a math lesson who day last year, she noticed that one of her students had swallowed and was choking on the top of a pen.

Maureen proceeded to use the Heimlich Maneuver that she had learned from the Weymouth Red Cross. Her quick thinking and successful administration of this life saving procedures saved her student's life.

Community leaders will award each life saver with an official commendation and a life saver medal. More than 500 individuals have been recognized by the Life Savers Awards program since its inception.

Anyone who knows of someone who has saved a life over the past year should contact the community affairs office at BC and BS at 617-956-3320.

UNITED WAY OF MASSACHUSETTS BAY

Cut-A-Thon For Homeless March 15 At Adamo Salon

Rudolph Adamo Salon, 1515 Hancock St., Quincy Center, will hold a "Cut-A-Thon For the Homeless" Sunday, March 15 from 11 a.m. to 4 p.m.

Haircuts will be given for $10 and proceeds will go to benefit Father Bill's Place.

No appointment is necessary.

POLITICAL ADVERTISEMENT

The Committee to Elect

Michael Bellotti

Democratic State Committeeman

invites you to a reception

Friday, March 6, 1992

from 7:30-10:30 pm

North Quincy Knights of Columbus

Hancock St.-Hollis Ave., North Quincy

Music by DJ Mark McGillicuddy

Donation $10 hors d'oeuvres

POLITICAL ADVERTISEMENT

POLITICAL ADVERTISEMENT

Republican and Independent Voters of Quincy

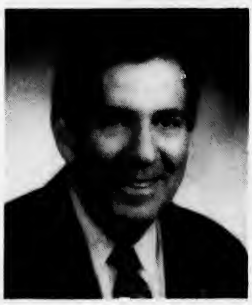

Elect Former Quincy Mayor Francis X. McCauley your Republican State Committeeman

Over 30 years of active, dedicated service to the Republican Party

Member Republican City Committee of Quincy 32 Years, 1960-1992

Elected delegate to six Republican State Conventions

Active Campaign Worker for many Republican candidates

RECIPIENT REPUBLICAN COMMUNITY SERVICE AWARD October 1989

The McCauley Committee
David Logue, Chairman

Vote Tuesday, March 10

FREE FIRST TIME HOME BUYERS SEMINAR

Thursday, March 12, 1992 at 7:00 p.m.

PRESENTED BY

COLONIAL FEDERAL SAVINGS BANK & ERA CENTRAL REAL ESTATE

The Seminar will be held at
Colonial Federal Savings Bank 15 Beach St., Quincy

If you are looking to purchase your first home, then plan on attending this informative seminar. Topics for discussion include the role of the Realtor, mortgage programs, mortgage insurance, the Purchase & Sale agreement and Home Inspections.

Refreshments will be served

Space is limited so call Jim Flaherty at 471-0750 to make your reservation.

RELIGION

'Call Home!' Sermon Topic At Point Congregational

Rev. Carol Atwood-Lyon will deliver the morning sermon titled "Call Home!" Sunday at 10 a.m. at Quincy Point Congregational Church, Washington St. and Southern Artery.

She will be assisted by her husband, Rev. Fred Atwood-Lyon, as liturgist. Michelle Hunter, a member of the 1992 Confirmation class, will serve as acolyte. Sunday's service will also include the Sacrament of Holy Communion, served by members of the Diaconate.

Dr. Herman Weiss, church organist and choir director, will play and the Chancel Choir will sing. Jeffrey Sposato will direct the choir.

Church School are provided each Sunday from 10 to 11 a.m. Infants in the Crib Room, nursery and kindergarten children go to their classrooms; all other children and young people attend the first portion of worship before being dismissed to their classrooms.

Following worship this Sunday, members of the junior and senior high pilgrim fellowship groups will serve a spaghetti dinner in the social hall. Everyone is invited.

Tickets are now on sale by PF members and via the church office for $5 per person, and $10 per family.

Youth director, Vernon Harrison, is leader of the two youth groups.

For more information about church services and activities, call the church office, Mondays through Fridays, 8 a.m. to 4 p.m.

Lenten Journey At Most Blessed Sacrament Church

Most Blessed Sacrament Church, 1000 Sea St., Quincy, will begin a Lenten journey with the Stations of the Cross and benediction March 7 and continue Fridays from 7 to 8 p.m.

Refreshments will be served.

Free Eye Screenings At Lambert Eye Center

Lambert Eye Center, 100 Congress St., is offering complimentary vision screenings every Friday from 1 to 4 p.m.

The screenings are given to check for glaucoma, cataracts and other eye disorders.

For more information call 471-5665.

Novena Of Grace At St. Joseph's Church

The Novena of Grace will be held at St. Joseph's Church, 550 Washington St., Quincy Point beginning Thursday, March 5 through Friday, March 13 at the 5:30 p.m. Mass.

The preacher will be Father John Walsh, S.J. from the Jesuit Campion Center in Weston.

The Novena is a period of specjal prayers for nine consecutive days in honor of St. Francis Xavier, the famous Jesuit saint, who brought Christianity to many mission lands. The purpose in making a Novena is to obtain special graces and favors.

The Novena prayers will be said also at the 9 a.m. daily Mass. The parish will have the shrine and statue of St. Francis Xavier available for your personal devotions.

All are invited to attend.

'Loved! Forgiven! Reconciled!' Bethany Sermon Topic

A morning worship service with Holy Communion will be held at Bethany Congregational Church at Spear and Coddington Sts., Quincy Center, Sunday at 10 a.m.

The Rev. Roger Ketcham's sermon topic will be "Loved! Forgiven! Reconciled!"

Scripture reader will be John C. Murphy. The musical portion of the service will feature an organ prelude, an anthem sung by the Chancel Choir directed by organist Gregory Flynn with a violin obligato by Rosemary Way and an organ postlude by Carl M. von Weber. Members of the Board of Deacons and Deaconesses will assist the minister in the Communion service.

The annual meeting of Bethany Church will be held following the worship service beginning at 11:05 a.m. Annual reports by church committees will be presented and action will be taken on the annual budget. A memorial service will be held for members who have died since the last annual meeting. The meeting will be followed by a fellowship hour in the Allen Parlor.

Mr. Ketcham will conduct the weekly Bible study in Room 3 of the parish house at 8:30 a.m. Sunday.

Church School classes will be held at 10 a.m. The youth group will attend the "Teen Challenge" program at the Fort Square Presbyterian Church, 16 Pleasant St., Quincy, this Sunday from 7 to 9 p.m.

The Peace Group and Outreach Committee of Bethany Church will co-sponsor a turkey dinner for Bethany Teen Mothers, their children and the Quincy Teen Mothers Program staff on Tuesday, March 3 at 6 p.m.

Chaplain Interim Pastor At Covenant Congregational

Dr. James Lindgren, chaplain/administrator of the N.E. Seamen's Mission will begin serving as interim pastor at the Covenant Congregational Church, Whitwell and Granite Sts. The worship service will begin at 10:45 a.m., with Rev. Lindgren leading the service and preaching the sermon.

Minister of music, Richard Smith, will direct and accompany the choir in an introit and two anthems. He will also play an organ prelude, offertory, and postlude.

Sunday School, with classes for all ages, nursery through adult, will begin at 9:30 a.m. During the service, an attended nursery is available for children age four and younger. For children up to age 12, there is junior church.

Activities for the week are: choir rehearsal on Thursday at 7 p.m. and the council meeting at the church on Friday at 7 p.m. This is the first meeting of the newly elected council and some important decisions need to be made.

Coming events include a visit by Helen Bergquist, missionary to Zaire. She will preach on Sunday, March 29.

For more information about church activities, call the church office at 479-5728.

'Spiritual Transformation' Sermon Topic At Community United Methodist

The Rev. Harry Soper Jr. will have "Spiritual Transformation" as his sermon topic and Holy Communion will be celebrated Sunday at the 10 a.m. worship service at the Quincy Community United Methodist Church, 40 Beale St., Wollaston.

Church facilities are handicapped accessible and child care is provided. Sunday School follows the pastor's Young Disciples message. Following the service the fellowship hour will be hosted by Linda Conant, Susan Little, Margaret Buckley and Edna Coletti.

At noon, the pastor will conduct an Inquirers Class for adults interested in becoming church members. That evening at 6 p.m., the junior high fellowship will meet.

Events for the week of March 2 include:

The junior and senior high fellowships will meet at 6:30 p.m. for a roller-skating party Monday.

The Christian Serenity Support Group will meet at 7 p.m. and the Council on Ministries at 7:30 p.m. Tuesday.

The pastor will hold Confirmation classes at 6:30 p.m., the senior high fellowship will meet at 7 p.m., and an Ash Wednesday service will be held in the sanctuary at 7:30 p.m. Wednesday.

Bible class will be held at 10 a.m. and the senior choir will rehearse at 8 p.m. Thursday.

A Youth Group Retreat and "Sleep-Over," planned by youth director Derek Schmitt, will be held from 6:30 p.m. Friday to 11 a.m. Saturday.

Point Congregational Auction March 14

An auction will be held at Quincy Point Congregational Church Saturday, March 14 from 4 to 8 p.m. in the social hall of the church.

The church is on the corner of Southern Artery and Washington St., Quincy. Snow date is March 21.

Paul Soperstein, a professional auctioneer, will make this a fun time for all. There be be new, almost new, and collectibles auctioned.

A snack bar will be open.

Pancake Supper March 3 At Wollaston Baptist

The Wollaston Baptist Churchwomen will sponsor a Shrove Tuesday Pancake Supper Tuesday, March 3 from 5 to 8 p.m. in the fellowship hall of the Wollaston Baptist Church, 81 Prospect Ave.

Donation is $5 for adults and $2.50 for children under 10. Reservation must be made by Feb. 28 by calling 472-0284.

Come To Daily Mass In Lent

The nine Catholic Parishes of Quincy as part of their collaboration efforts urge, encourage and invite attendance at daily Mass during Lent as part of our Lenten preparation for Easter. Masses are scheduled at the following times so that people can attend in various churches to accommodate their diverse work schedules. Please clip this notice out and keep on hand for easy reference.

Most Blessed Sacrament
1000 Sea Street
Houghs Neck (773-0233)
Daily - 9 A.M.

Our Lady of Good Counsel
237 Sea Street
Merrymount (472-1408)
Daily - 9 A.M.

Sacred Heart
386 Hancock Street
No. Quincy (328-8666)
Daily 7 A.M., 9 A.M., 12:05 P.M., 5 P.M.

St. Ann's
757 Hancock Street
Wollaston (479-5400)
Daily - 7 A.M., 9 A.M.

St. Boniface
Palmer & Shed Street
Germantown (479-9200)
Daily - 9 A.M.

St. John the Baptist
44 School Street
Quincy Center (773-1021)
Daily - 8 A.M., 12:10 P.M., 5:30 P.M.

St. Joseph's
550 Washington Street
Quincy Point (472-6321)
Daily - 9 A.M., 5:30 P.M.

St. Mary's
95 Crescent Street
West Quincy (773-0120)
Daily - 9 A.M., 12:05 P.M.

Star of the Sea
107 Belevue Road
Squantum (328-0866)
Daily - 9 A.M.

St. Joseph's Church

550 Washington St.

will hold the

Novena of Grace

Thursday, March 5 - Friday, March 13
at the 5:30 pm Mass

Guest Preacher
Fr. John Walsh, S.J.
from the
Jesuit Campion Center
in Weston

ALL ARE INVITED!

United Way
It brings out the best in all of us.

Local Mass. Maritime Students Receive Private Audience With Pope

Five Quincy residents were among the 250 Massachusetts Maritime Academy students, officers and crew aboard the Academy's training ship, *Patriot State*, who recently received a private audience with Pope John Paul II.

They are: Michael Brighton, Michael Dunning, Matt Fahey, Daniel McLean, and Thomas Walsh.

At his residence in the Vatican, the Pope personally welcomed the visiting Academy members, shaking hands with most of the people in the room. He then read a short message in English, in which he congratulated Massachusetts Maritime Academy on its centennial year of service to young men and women in the maritime trades.

Referring to St. Peter, the first Pope of the Catholic Church, who spent his early life as a fisherman, the Pope was warm and receptive to the Academy's cadets who are following a maritime lifestyle. He urged them to study hard, practice a disciplined lifestyle and be good ambassadors as they travelled the world.

His final message to the group was to always show consideration for those less fortunate than themselves. The Pope then walked among the cadets, blessing them and shaking hands before departing to a chorus of cheers from the students.

The *Patriot State* is returning from a 50-day Sea Term Semester which visited the old world ports of Genoa and Naples, Italy; Barcelona, Spain; and Lisbon, Portugal. This training mission celebrated the navigational feats of Christopher Columbus on the 500th anniversary of his voyage to the Americas.

In addition to the marine engineering and nautical science training of almost 500 male and female cadets, the *Patriot State* conducted a floating trade show in each of the visited ports.

ST. MARY'S SCHOOL seventh graders present a $185 check to Friends of the Unborn, a Christian sheltering-home for pregnant homeless young women. The home provides a loving and compassionate atmosphere to young women in need by providing numerous services, such as drug and alcohol counseling, medical referrals, housing advocacy and adoption counseling. Student John Malzone makes the presentation to Marilyn Birney, director and founder of the organization. The students raised the money from bake sales and prize drawings. *(Quincy Sun photo by Tom Gorman)*

Susan Akerley On Fairfield Dean's List

Susan M. Akerley of Quincy has been named to the Dean's List for the first semester of the 1991-92 academic year at Fairfield (Conn.) University.

To be selected, a student must attain a grade point average of at least 3.5 of a possible 4.0.

Miss Akerley is a junior majoring in marketing.

Ash Wednesday Masses At St. Joseph's

St. Joseph's Church, 550 Washington St., Quincy Point, will hold its Ash Wednesday Masses at 9 a.m., noon and 5:30 p.m. on March 4.

Ash Wednesday begins the 40-day period of Lent which is a penitential season in preparation for Holy Week and Easter.

The receiving of blessed ashes on the forehead is an indication or sign of one's willingness to begin this Lenten observance and to have a change of heart to improve his or her Christian life.

Two Worship Services Sunday At Houghs Neck Congregational

Communion will be observed during both worship services Sunday at the Houghs Neck Congregational Church, Manet Ave.

The Rev. M. Alicia Corea will preach on "Are We Ready For Lent?" as her sermon topic at the 9 a.m. service. Pete Little, Marge Tellier, Richard Robbins and Miriam Coombs will serve for the Diaconate. Greeter will be Jean Bragg.

At the 10:30 a.m. service, Dr. Peter V. Corea will talk about "Greatness Derived From One's Own Reality." Greeter will be Joyce Bishop. The choir will sing under the direction of Arden T. Schofield and the offertory solo will be sung by Gayle Mackay. Diaconate members serving at this service will be Martha Chase, Rod Hicks, Carol Lee Griffin and Martin Gordon.

The coffee hour between the services will be hosted by Pamela Praetsch.

The Church Fair Committee will hold their first winter meeting with new chairperson Priscilla Marsden at 11:45 a.m. Plans will be continuing for "The Gay Nineties, A Victorian Christmas," and for a spring flea market.

The Pilgrim Fellowship Group will meet at 1 p.m. in fellowship hall with Rev. M. Alicia Corea, Jamie Brennan, Ned Hogan, and Gail Freel. The group will finalize their plans to visit a nursing home. All young people in grades 6-12 are invited to attend.

The church is equipped for the physically challenged. Please bring donations for the baskets in the vestibule for Fr. Bill's Place and the PSSB Pantry Shelf. Every Sunday is "Welcome Sunday" at the Houghs Neck Congregational Church.

United Way

Send a Sign of Hope for Spring and Life

Support Daffodil Days, the annual fund-raising effort of the South Shore Unit of the American Cancer Society.

As a public service, Sweeney Funeral Homes is accepting orders, which must be placed before March 13th. Call us at 617-773-2728 for a minimum order of three bunches of daffodils to one address. The $12 donation offers a bunch of support.

Deliveries will be made March 24 and 25 in the communities of Quincy, Milton, Braintree, Weymouth, Hingham, Hull, Scituate, Norwell and Cohasset.

AMERICAN CANCER SOCIETY

SWEENEY FUNERAL HOMES
Quincy's First for Three Generations
74 Elm Street • 326 Copeland Street • 617-773-2728

EGAN'S
Church Supplies / Religious Gifts

Exquisite First Holy Communion Veils and Accessories

5 Styles Under $20

White, Red, Blue Boys Ties $3

514 Gallivan Boulevard (at Granite Ave.), Dorchester
436-4360
HOURS: Monday-Saturday: 9:30-5:00

Rudolph Adamo Salon
announces the first ever
CUT-A-THON
FOR THE HOMELESS
on Sunday, March 15, 1992
Come into
Rudolph Adamo Salon
1515 Hancock Street, Quincy
(617) 984-1500
Get a Professional Haircut
from any one of the experienced stylists
For Only $10
and the proceeds will go to benefit
Father Bill's Place
Quincy, Massachusetts
This offer is for One Day Only
March 15, 1992 between the hours of 11:00 am and 4:00 pm for a hair cut and blow dry only.
No Appointment Necessary

OBITUARIES

H. Jean Hutcheson, 79

Telephone Operator, Proofreader

A graveside service for H. Jean Hutcheson, 97, of Quincy, was held Feb. 19 in Cedar Grove Cemetery.

Miss Hutcheson died Feb. 17 at the Braintree Manor Nursing Home.

She was one of the first phone operators for New England Telephone. She was also a former proofreader for the phone company and worked 45 years before retiring in 1961.

She was a member of the Telephone Pioneers of America and a former member of the Eastern Star.

She was a Red Sox and Celtics fan and enjoyed baking and cooking.

Born in Boston and raised in Dorchester, she moved to Quincy in the early 1970s.

She is survived by two nieces and a nephew.

Funeral arrangements were by the McDonald Funeral Home, Weymouth.

Donations may be made to charity.

Arthur L. Sullivan, 75

A funeral service for Arthur L. "Sully" Sullivan, 75, of Quincy, was held Feb. 22 at Christ Episcopal Church.

Mr. Sullivan died Feb. 19 at Quincy Hospital.

He worked at the Fore River shipyard for 30 years before retiring in 1982.

He was a member of the Christ Episcopal Church Bowling League and the Industrial Bowling League in Quincy.

Raised in Medford and Braintree, he was a graduate of Braintree High School and lived 38 years in Quincy.

He is survived by his wife, Florence L. (Mahony) Sullivan; a son, Richard A. Sullivan of Whitman; a daughter, Judith L. Ryan of Texas; two sisters, Dorothea Counter of Vermont and Edith H. Clark of Oklahoma; four grandchildren, and one great-grandchild.

Burial was in Pine Hill Cemetery.

D. Scott Deware

A THOUGHT FOR THE WEEK

Someone once said that the realization that there are other points of view is the beginning of wisdom. Understanding what they are is a great step. The final feat is understanding why they are held ...

We all know that it is seldom easy to thoroughly understand another person. In fact, the actions, thoughts, and emotions of others often leave us baffled. We find this to especially true when they are so contrary to "our own way of thinking and doing." We simply cannot understand how others can do some of the things they do; how they can think the way they do.

When this happens, especially when the person is someone working for or with you, don't be too quick to judge. Remember no two human beings are alike in their thoughts and emotions for the simple reason that no two human beings are molded by exactly the same experiences. And therein lies the source of the difficulty, the potential for misunderstanding.

When you find yourself at odds with someone working for or with you, the least you can do is to try to understand, try to learn as much as possible about the other fellow, his experiences and his point of view. This attempt to understand, tempered with a great deal of patience and tolerance, will at least prevent the difference in viewpoint from being needlessly distorted and exaggerated

Deware Funeral Home
576 Hancock St., Quincy, MA
472-1137
Member of the "New England Funeral Trust" and your Suburban Boston Pre-Need funeral specialist
Serving All Religious Faiths
Services Rendered To Any Distance

Mary E. McDonald, 86

Quincy School Crossing Guard, Bookkeeper

A funeral Mass for Mary E. (Connolly) McDonald, 86, of Quincy, was celebrated Feb. 21 in St. Mary's Church.

Mrs. McDonald died Feb. 18 at the Quincy Nursing Home after a long illness.

She was appointed one of the original Quincy school crossing guards in 1952. She helped hundreds of children cross the street for 15 years at the Gridley Bryant and St. Mary's Schools before retiring in 1967.

Prior to working for Quincy schools, she was employed for many years as a bookkeeper at the Quincy Oil Co.

She was a member of St. Mary's Mothers Guild, Sodality and Senior Citizens.

She was a lifelong resident of Quincy and graduated from Quincy High School in 1923.

Wife of the late George P. McDonald, a former Quincy city councillor, she is survived by five sons, George B. McDonald, former City Councillor and former Norfolk County Commissioner, James G. McDonald, and Thomas P. McDonald, all of Quincy, Richard McDonald of Oakdale, Conn., and John M. McDonald of Braintree; two daughters, Noreen Curtis of Braintree and Ann Erickson of Quincy; 26 grandchildren, and 14 great-grandchildren.

Burial was in St. Mary's Church.

Funeral arrangements were by the Dolan Funeral Home, Milton.

Donations may be made to St. Mary's School, 131 Crescent St., Quincy, MA 02169.

Annette C. Pulsifer, 73

Quincy School Lunch Matron

A funeral service for Annette Clara (Marini) "Mushie" Pulsifer, 73, of Quincy, was held Feb. 21 in the Sweeney Funeral Home, 326 Copeland St.

Mrs. Pulsifer died Feb. 19 at home after a long illness.

She was a former employee of Jordan Marsh and a lunch matron for the Quincy schools.

Born in Quincy, she was a lifelong resident of the city.

She is survived by her husband, David E. Pulsifer Sr.; four sons, Ronald K. Pulsifer of Pembroke, Richard Pulsifer of Middleboro, David E. Pulsifer of Plymouth and Donald L. Pulsifer of Quincy; a daughter, Judith A. Burdick of Quincy; two brothers, Eugene G. Marini and Louis R. Marini, both of Weymouth; a sister, Louise Dirksmeier of Weymouth; 10 grandchildren, and four great-grandchildren.

Burial was in Pine Hill Cemetery.

Benjamin Epstein

A funeral service for Benjamin Epstein of Quincy was held Feb. 21 in Sharon Memorial Park.

Mr. Epstein died Feb. 19.

Husband of the late Bella (Jordan) Epstein, he is survived by three daughters, Ruth Barry, Leona Gomberg and Miriam Epstein, all of Quincy; two sisters, Sara Gerst and Rae Fox, both of California; and two grandchildren.

Funeral arrangements were by the Levine Chapels, Brookline.

MONUMENTS
Cemetery Lettering Cleaning
Vases
Vigil Lights
Sculpturing
Rose Quartz
Mausoleums
Markers
Colonial Tablets
Start Markers
Bronze Markers
617-471-0250

QUINCY MEMORIALS Inc.
18 Willard St.
Quincy 02169
"On The Expressway"
Exit 9 Near E. Milton Sq.
Free Illustrated Catalog
Budget Terms Available

Walter S. Sterling, 79

Engineer, Inventor With 29 Patents

A funeral service for Walter S. Sterling, 79, of Quincy, was held Feb. 21 at Christ Episcopal Church.

Mr. Sterling died Feb. 18 at his home after a brief illness.

An engineer who had 29 patents for his inventions, he worked at Pneumatic Scale for 32 years before retiring in 1982.

Several of his inventions were named after him. The Sterling Feeder and the Sterling Pneumacapper, two of the most famous, were packaging machines used throughout the country and exported to such places as Japan and Germany.

In addition to solving crossword puzzles and playing scrabble, he enjoyed designing, making and repairing clocks.

Born in Greenport, N.Y., he lived in Quincy for 52 years. He graduated from Greenport High School and attended college for two years.

He was a member of Christ Episcopal Church and the Quarter Century Club of Pneumatic Scale.

Husband of the late Dorothy (Williams) Sterling, he is survived two sons, Joseph Sterling of Braintree and Robert D. Sterling of Holbrook; two sisters, Eleanor Katchum and Frances Stubenrauch, both of Greenport, N.Y.; a friend, Dorothy Archibald of Quincy; and seven grandchildren.

Burial was in Mt. Wollaston Cemetery.

Funeral arrangements were by the Hamel, Wickens and Troupe Funeral Home, 26 Adams St., Quincy, MA 02169.

Donations may be made to the Memorial Fund of Christ Episcopal Church, 12 Quincy Ave., Quincy, MA 02169.

George McInnis, 88

Former Foundry Molder

A funeral Mass for George McInnis, 88, of Quincy, was celebrated Feb. 22 in Our Lady of Good Counsel Church.

Mr. McInnis died Feb. 17 at Quincy Hospital.

He was a former molder at the Hunts-Spiller Foundry in Dorchester for 25 years before retiring in 1970.

He was a member of the French Canadian Club in Waltham.

Born in Tignish, Prince Edward Island, Canada, he lived in Boston before moving to Quincy 25 years ago.

He is survived by his wife, Rose Alma (DuPont) McInnis; two daughters, Shirley A. Morin of Pembroke and JoAnne M. Garofalo of Ocala, Fla.; eight grandchildren, four great-grandchildren, and several nieces and nephews.

Burial was in Mt. Wollaston Cemetery.

Funeral arrangements were by the Keohane Funeral Home, 785 Hancock St.

Donations may be made to the Quincy Visiting Nurse Association, 1354 Hancock St., Quincy, MA 02169.

Rudolph Leth, 75

A funeral service for Rudolph Leth, 75, of Quincy, was held Feb. 21 in the Sweeney Brothers Home for Funerals, 1 Independence Ave.

Mr. Leth died Feb. 19 in Quincy Hospital after a long illness.

He was an employee of the Charlestown Navy Yard for 30 years before retiring in 1972.

He was a Navy veteran of World War II.

Born and educated in Braintree, he lived in Quincy for 48 years.

He is survived by his wife, Miriam B. (Young) Leth; a son, Barry D. Leth of Quincy; a daughter, Karen M. Hemeon of Quincy; two sisters, Dorothy Lynch of Weymouth and Gertrude Toretta of Braintree; two grandchildren, and many nieces and nephews.

Burial was in Blue Hill Cemetery, Braintree.

Donations may be made to the American Cancer Society, 294 Pleasant St., Stoughton, MA 02072.

CHRISTIAN DIOR • SOPHIA LOREN • JOAN COLLINS • VUARNET • PIERRE CARDIN
Fashion Eyewear SAVE $35
J.B. OPTICAL & HEARING AIDS
1361-A Hancock St., Quincy Sq.
773-3505 • 773-4174
Hearing Aids Complete **$499**
30 Day Trial
2 Yr. Warranty
FREE VALIDATED PARKING
1 YEAR WARRANTY ON ALL FRAMES
HALSTON • AVANT GARDE • OSCAR DELA RENTA • YVES SAINT LAURENT • TIARA

Sweeney Brothers
HOME FOR FUNERALS
RICHARD T. SWEENEY, JR.
JEFFREY F. SWEENEY
1 INDEPENDENCE AVENUE • QUINCY, MASS.
472-6344

Mark J. Kalaghan, 41

Manager, Consultant For AT&T

A funeral Mass for Mark J. Kalaghan, 41, of Quincy, was celebrated Tuesday in Immaculate Conception Church, East Weymouth.

Mr. Kalaghan died Feb. 20 of pancreatic cancer at the home of his family in Braintree.

He was a regional project manager and systems consultant for AT&T, where he worked for 21 years. He was a past recipient of the company's Regional Vice Presidents Sales Award.

He was a graduate of Boston College High School, where he was awarded a Gold Medal of Excellence in Graphic Arts. He attended the Massachusetts College of Art and Northeastern University.

He was formerly of Weymouth.

He is survived by a son, Kevin M. Kalaghan of Milford; two daughters, Beth Anne Kalaghan of Milford and Laurie Anne Kalaghan of Braintree; his parents, Hilda and Joseph Kalaghan Jr. of Braintree; and a brother, Robert P. Kalaghan of Fairhaven.

Burial was in St. Francis Xavier Cemetery, Weymouth.

Funeral arrangements were by the MacDonald Funeral Home, South Weymouth.

Donations may be made to the Dana Farber Cancer Institute, 44 Binney St., Boston, MA 02115.

Joan B. Casna, 79

Made And Designed Dresses

A funeral Mass for Joan B. (Bertolami) Casna, 79, of Quincy, was celebrated yesterday (Wednesday) in St. John the Baptist Church.

Mrs. Casna died Feb. 22 at Quincy Hospital.

She was a dress designer and dressmaker for 65 years and taught dressmaking at adult evening school at Randolph High School for 20 years.

Born in Quincy, she attended Quincy schools and was a lifelong resident of the city.

She is survived by her husband, Charles J. Casna; a son, Charles J. Casna III of Quincy; two daughters, Susan M. Pennio and Barbara J. Spink, both of Weymouth; six grandchildren and several nieces and nephews.

Burial was in Mt. Wollaston Cemetery.

Funeral arrangements were by the Sweeney Brothers Home for Funerals, 1 Independence Ave.

Mary A. Colella, 78

Supervisor At Insurance Co.

A funeral Mass for Mary A. (Hines) Colella, 78, of Quincy, was celebrated Tuesday in St. Ann's Church.

Mrs. Colella died Feb. 21 in John Scott Nursing Home after a long illness.

A former supervisor at Commercial Union Insurance Co., she worked there for 14 years before her retirement in 1976.

Born and educated in Charlestown, she lived in Medford before moving to Quincy 30 years ago.

She is survived by her husband, Amerigo Colella; a daughter, Jan Harold of Hingham; a brother, John Hines of Barnstable; three sisters, Catherine Barker of Holbrook, and Alice Rose and Marguerite O'Brien, both of New Hampshire; one grandchild, and two great-grandchildren.

Funeral arrangements were by the Keohane Funeral Home, 785 Hancock St.

Russell C. Stranberg, 85

Retired Painter

A private funeral service for Russell C. Stranberg, 85, of Quincy, was held recently.

Mr. Stranberg died Feb. 22 at Carney Hospital.

He was a painter until his retirement 20 years ago.

Born in Quincy, he lived there all his life.

Husband of the late Evelyn H. (Simon) Stranberg, he is survived by a son, Russell Stranberg of Quincy; a daughter, Janet M. Shea of Milton; a sister, Edith Lundquist of Quincy; seven grandchildren and two great-grandchildren.

Burial was private.

Funeral arrangements were by the Keohane Funeral Home, 785 Hancock St.

Donations may be made to Father Bill's Place, 30 Broad St.

Esther Gaffen

A funeral service for Esther Gaffen of Quincy was held Tuesday in Lindwood Memorial Park, Randolph.

Mrs. Gaffen died Feb. 22.

Sister of the late Etta Gaffen Fine and Bernard "Ted" Gaffen, she is survived by two nieces and a nephew.

Funeral arrangements were by the Levine-Briss Funeral Home, Randolph.

United Way

Edward J. Fruth, 86

Retired Electrician, Violinist

A funeral Mass for Edward J. Fruth, 86, of West Quincy, a retired electrician and violinist, was celebrated Monday by the Rev. Bryan Parrish in St. Mary's Church, West Quincy.

Burial was in Blue Hill Cemetery, Braintree.

Mr. Fruth died Feb. 20 at Milton Hospital after a long illness.

He worked 35 years at Tubular Rivet and Studd Co. of Wollaston, now Textron Co. in Braintree, before retiring 20 years ago. He was a member of the Machinists Union.

During the 1950s he had 200 violin students in Quincy and was a teacher for Paul Morrisette, who had a music firm in Quincy.

A former member of the Quincy Eagles, Mr. Fruth was a communicant of St. Mary's Church, and a member of St. Joseph's Society.

He was born and lived in West Quincy all his life.

Husband of the late Marie T. (Woelfel) Fruth, he is survived by a son, William F. Fruth of Braintree; a daughter, Marie L. Schneider of Marshfield; a brother, Joseph Fruth of Quincy; three sisters, Mary Guilfoyle, Anna Barker and Frances Volpe, all of Quincy; six grandchildren and a great-grandson.

Funeral arrangements were by the Mortimer N. Peck Funeral Home, Braintree.

Donations may be made to the Quincy Visiting Nurse Association, 1354 Hancock St., Quincy, MA 02269.

Margaret T. Stanton, 89

A funeral Mass for Margaret T. (Doyle) Stanton, 89, of Marshfield, formerly of West Quincy, was celebrated Feb. 8 in St. Mary's Church.

Mrs. Stanton died Feb. 6 in Braintree Manor Nursing Home after a long illness.

She was active in St. Mary's Ladies Sodality.

She lived most of her life in West Quincy.

Wife of the late Patrick J. Stanton, she is survived by two sons, John J. Stanton of Arlington and Richard P. Stanton of Brockton; a daughter, Margaret T. Stanton of Marshfield; a brother, Mark A. Doyle of Quincy; nine grandchildren, and four great-grandchildren.

Burial was in St. Mary's Cemetery.

Funeral arrangements were by the Sweeney Funeral Home, 74 Elm St.

Donations may be made to the Boston Catholic TV Center, 55 Chapel St., Newton, MA 02160.

BROPHY TAXI
of MILTON
Serving the area with
Clean Cabs and Milton's
LOWER FARES
Wait a Little
SAVE a Lot
698-0340

A Few Words on
FUNERAL SERVICE

Children at Funerals?

By all means, "Yes." But only if you've explained it to them.

Don't make up fairy tales or fudge with the truth. Don't say "Grandpa is going on a trip," etc. You'll cause more harm than good.

Relate the passing to something familiar and natural. "Flowers or birds or pets grow and bloom or live and are enjoyed by all. Grandpa lived a long time and you enjoyed him, but like the flowers, he died and you'll always remember him."

Or relate the death to things natural — the sun, the moon and stars. But let the children come to the funeral only if they wish to.

Hamel, Wickens & Troupe
Funeral Home, Inc.
26 Adams Street • Quincy, MA
Roger G. Hamel 617-472-5888
Funeral Director

FUNERAL PRE-NEED SPECIALISTS

'Going For The Gold' Sermon Topic At United First Parish

This Sunday Dr. Sheldon W. Bennett, minister, will give the sermon "Going For The Gold" during the 10:30 a.m. worship service at United First Parish Church (Unitarian Universalist).

The sermon will consider how to achieve excellence in living and winning the prize of spiritual fulfillment.

The church choir, directed by Norman Corey, will sing anthems by Clokey and Berger. Corey will also play organ selections by Buxtehude, Walcha and Bach.

Visitors are welcome and are invited to the social hour following the service. Chris and Jan Scranton will host the social hour. Elaine Sincavage and Matt Malloy will usher.

The women's group and the men's group will meet at noon following the social hour.

Historic First Parish, "Church of the Presidents," is located at 1306 Hancock St. in Quincy Square, opposite City Hall. Church School and child care are provided (Brenda Chin, director). For more information call 773-1290.

Tuition $4,700 Next Year At The Woodward School

The Board of Trustees at the Woodward School in Quincy has set tuition at $4,700 for the 1992-93 school year.

The new tuition figure represents a conservative increase of $250 in light of the current economy. In order to prevent tuition from an obstacle to prospective families, the Woodward School has adopted an aggressive financial aid policy while continuing to limit class sizes.

THE LEGAL ADVICE AND REFERRAL CLINIC

DO YOU HAVE A LEGAL QUESTION OR - ARE YOU CONFUSED ABOUT A LEGAL ISSUE?

The Bar Association of Norfolk County is sponsoring legal clinics to assist you with questions. There will be a panel of attorneys volunteering their time to assist you.

WHERE?
QUINCY DISTRICT COURT
One Dennis Ryan Parkway
Quincy, MA

WHEN?
MARCH 4, 1992
(Wednesday Evening)
TIME?
6:00 PM to 8:00 PM

The above is a public service to the community and all are invited to attend. This will be held on a first come, first served basis, and is free of charge to the public. You will have a one on one consultation with an attorney who specializes in the area of the law you may have a question in.

ADRIENNE CLARKE, EXECUTIVE DIRECTOR
BAR ASSOCIATION OF NORFOLK COUNTY

SUN SPORTS

Basketball

Quincy Edged By Newton N. In Tourney

By TOM SULLIVAN

The Quincy boys' basketball team's season came to a disappointing end Sunday when the Presidents lost a 58-54 squeaker to Newton North in the preliminary round of the Eastern Mass. tournament.

Quincy (8-12), seeded 19th in Division 1 South, led the Tigers (12-8), seeded 13th, 27-23, at halftime but Newton, led by John Churchill, came back and held on as the Presidents were hurt by a late turnover and a missed one-on-one free throw.

Churchill, hampered by back programs, sat out most of the first half and didn't score. But he came back after the intermission to score 19 points.

Dave Jolley, the top scorer in the Old Colony League, finished with another fine game and led the Presidents against their former Suburban League rival with 17 points.

Robbie Kane had 16 points and Joey Crespi and Matt Dwyer had excellent games.

Quincy tuned up for the tournament by hosting its annual invitational tourney and finishing second.

The Presidents rolled over Revere, 63-43, in the semifinals but lost to Stoughton, 70-65, in the championship game.

In the opener, Jolley had 18 points and 14 rebounds and Kane has 15 points and seven steals. Junior Dwyer had a fine game and contributed eight points.

The title game pitted Jolley, who averaged 18.7 points a game to lead the OCL, against Stoughton's Jamie McGarry, who averaged 28 points a game to lead the Hockomock League.

McGarry had a wide edge in the title game with 36 points, while Jolley wound up with 19.

"McGarry is an outstanding player as his 28 points a game indicates," said Quincy coach John Franceschini. "He should be an excellent player for a Division 2 college."

Walker Receives 4-Year B.U. Scholarship

Chris Walker, Quincy's outstanding wide receiver and defensive back, recently signed a letter of intent for a full four-year football scholarship to Boston University.

Walker was one of the most sought after wide receivers in the area and chose BU from a list including Northeastern, University of Mass., Rhode Island and Maine.

Walker finished third in Division One in touchdown receptions with 10 and will enroll in the Liberal Arts program at BU.

"I feel Chris Walker is one of the finest overall athletes to come out of Quincy High in some time," said coach Jack Raymer. "His best playing days are definitely ahead of him. I think the offense at Boston University (the run and shoot) is ideal for him. He will be a great addition to the BU football program."

Walker, named to every all-scholastic team in football, has also starred in winter track this year.

He was recently named the MVP of the Old Colony League in track, setting a league record of 6-7 in the high jump and placing second in the Class A state meet. He also placed fourth in the 60-yard hurdles.

"We are obviously very proud of Chris's accomplishments this year, but our staff is proud of all of out 16 seniors will be going on to college to continue their football careers," said Raymer. "This has always been the goal of our football program at Quincy."

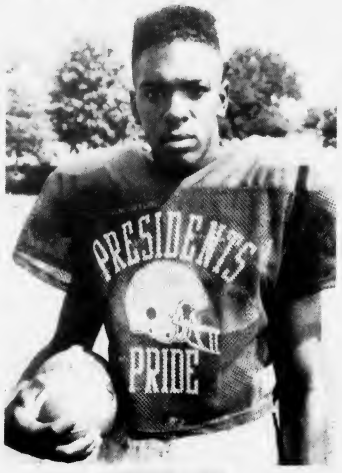

CHRIS WALKER

North Draws First Round Bye

The North Quincy boy's basketball team, which enjoyed its best season in several years at 15-5, drew a first round bye in the open Eastern Mass. tournament and had to wait for the results of two games to determine its first round opponent in Division One South.

The Raiders were due to face Brockton or Natick this week at a time and site not determined at press time.

First, Natick (3-16) defeated Boston English (4-14), 65-50.

Brockton (14-6 and seeded 10th) faced Natick Tuesday night with the winner facing North Quincy.

North Quincy was defeated seventh in Division One South after defeating Weymouth to end its successful season.

Sean Donovan had an excellent season for the Raiders and was the number four scorer in the Old Colony League.

Co-Capt. Desmond Bellot had another outstanding year with his scoring, playmaking and rebounding, and Co-Capt. Chris Olsen also played well.

Matt Flynn had several fine games and Luke Sheets came along fast and had several high scoring games. Bo Smith was another Raider who had a fine season as did Tim Johnson. Also contributing were Adam Russo, Ken Ross, Jeff Jones, Mike Staiti, Pat Shea and Mike Patch.

"Although the tournament is open to all this year, we wanted to reach the 12-win figure, the minimum qualifying figure in the past," said coach Ted Stevenson.

"We wanted to make sure we would have qualified for the tournament even if it wasn't open to all. The boys did a fine job and turned in some excellent performances. I feel we should do well in the tournament."

Durfee is the top-seeded team in Division One South at 18-2, followed by Silver Lake, Bridgewater-Raynham and Brookline, all 16-4, and Boston College High, coached by Quincy's Brian Buckley, at 15-4. B.C. High also drew a first round bye.

Quincy (8-12), one of eight entries with losing records, was seeded 19th.

By TOM SULLIVAN

Hockey

North Faces Walpole In State Tourney

North Quincy's hockey team, which finished at 10-4-6 under second-year coach Tom Benson and was seeded 17th in Division One, was scheduled to open state tournament action last night (Wednesday) against 16th-seeded Walpole (13-7) at Boston University.

If the Raiders passed their first test they face the unenviable task of meeting top-seeded Norwood (16-1-2) Sunday at noon at Boston College.

North finished its season with a 7-4 victory over Taunton in a game in which Benson rested several starters and used several junior varsity players.

John Linehan, the number three goalie, started his first game and turned in a creditable performance. he was beaten on a penalty shot but made three scintillating saves on Taunton breakaways.

Benson received a tough break when he lost top scorer Mike DesRoche for the season early in the year with a knee injury.

However, the MIAA, after first declaring Bob Fitzpatrick, transfer from Catholic Memorial, ineligible, changed its decision and declared him eligible.

Fitzpatrick had a fine season, scoring his share of goals and setting up many goals with his passes.

Goalie Dennis Ruggere had an outstanding season and played his finest game in a 1-1 tie with Marshfield. The Rams have the highest-scoring line in the state but they were stymied by Ruggere, who had 43 saves. It took a goal with only two minutes to play to give Marshfield the tie.

Junior Sean Connelly, the backup goalie, stood out in several games.

Mike Christopherson, Steve O'Brien, Chris McCallum, Jim Sapienza, Sean Vermette, Matt Riley, John Gladu, Andrew Vermette, Dave Pacino and Aiden O'Donoghue all scored well as the Raiders had a well-balanced attack.

They also played strong defense. Other contributors were Joe Carinci, Kevin Barrett, Brian Kelley, Jay Evans and Bill Knox.

"I'm happy the boys made the tournament, they played well all year long," Benson said. "It would have been a shame if they hadn't qualified. I feel we will do all right in the tournament, but if we win our opener, we have a tough road in the next round against Norwood."

--TOM SULLIVAN

Lightning Strikes Twice For North Girls

Lightning struck twice in the same place and as a result, the North Quincy girls' basketball team is out of the Eastern Mass. Tournament after the opening round for the second year in a row.

Last season the North girls defeated Silver Lake twice during the regular season and lost, 39-38, in the opening round of the tournament.

This year North twice defeated Plymouth during the regular season and Monday night lost to the Eagles by the identical score of 39-38.

This year's loss was all the more disappointing as Plymouth (10-10) and seeded 22nd in Division 1 South, wouldn't have qualified for the tournament if it hadn't opened up to all teams regardless of record.

North finished ar 14-6 and was seeded 11th after finishing second in the Old Colony League.

Plymouth was led by high-scoring Heather Morin, who had 15 points, but the Eagles had to withstand a furious North rally in the final three minutes to take the win.

North had erased an 11-point deficit in the last three minutes and had the ball with 10 seconds left and a chance to win the game with the last shot.

Cindy White had the last shot but it just failed at the buzzer.

"The same thing happened to us last year," North coach Ken Panaro said. "I don't like playing a team three times and I think more coaches feel the same way."

Plymouth coach Barbara Waithe had a different opinion. "I'd much rather play them than someone we haven't seen because I think we can prepare better," she said.

Regina Murphy had an outstanding all-around game for the North girls.

Squirt C's Skate In Two Tourneys

Quincy's Squirt C hockey team gained some valuable experience over the February school vacation, playing in both the Cranberry B Tournament and the Quincy Kiwanis International A Tournament.

The Squirt C's defeated Plymouth, 4-1, in the Cranberry Tournament with Joshua Silverman scoring twice and Jeff Glynn and Ron Gamel once each. They then lost the next two games, 2-1 and 2-0 to the Barnstable B team. John Katsarikas, Jacob Fleming and Brian Ehrlich stood out in both games.

It was on to the Kiwanis Tournament to fill in for the Quincy Squirt B team against Schenectady, N.Y., losing, 2-0, in a game in which they were in all the way.

The next day it was back to normal as the Squirt C's defeated Randolph's C team, 4-0.

MIKE RYAN of Quincy's Squirts (center) tries to control the puck against South Shore Mohawks in Quincy's 2-0 loss.

QUINCY Squirts' goalie Chris Carthas deflects shot as teammate Chris Maidul moves in against the South Shore Mohawks in Kiwanis tournament. Quincy lost, 2-0.

Kiwanis Hockey Tourney

South Shore Wins Squirts Crown

Quincy's Squirt I team, a 9-3 winner over Klagenfurt, Austria, on opening day, lost to South Shore, 2-0, and tied Waltham, 3-3.

The South Shore Mohawks won the Squirt title with a 4-0 win over Waltham in the finals.

In the semifinals the Mohawks defeated South Boston, 4-1, and Waltham topped Medford, 2-0.

The Quincy Squirt II team got blanked by Medford, 6-0, and lost to the South Shore Eagles, 7-1. The Quincy Squirt III team lost to Schenectady, 2-0.

Playing for the Quincy Squirt I squad were Mark Foster, Matt Allen, Bobby Harvey, Derek McTomney, Billy Norris, Mike Powers, Pat McGann, Mike Fitzpatrick, Mike Sullivan, Shawn Manning, Beth Stone, Mark Hawes, Chris Haidul, Mike Ryan, Billy Connolly and Chris Carthas. Coaches were John Grennon, Ron McGann, Bob Fitzpatrick and Bob Harvey.

Powers, Ryan and Haidul each had a goal and an assist in the tie with Waltham.

Against Klagenfurt, Manning and Ryan scored two goals apiece, Powers, McGann and Haidul had a goal and an assist, Fitzpatrick and Harvey scored a goal each and Connolly, Norris and Allen had assists.

Members of the Squirt II team were Jeff Langille, Ryan Barrett, Steve Ford, Jim Sullivan, Mike Welch, Joey Ardagna, Brian Nolan, Spike Bertucci, Paul Markarian, Billy Griffin, Kevin Regan, Sean Haidul, Sean Slattery, Chad Fitzpatrick and Pat Kenney.

Regan scored for Quincy against the Eagles.

Playing for the Quincy Squirt III squad were Josh Silverman, Joe Vallatini, Jamie Parisi, Kevin Cellucci, John Sullivan, Nick Pizzoferri, Jeff Glynn, Ron Gamel, Mike Sullivan, John Katsarikas, Jake Fleming, Matt O'Connell, Mike Dempsey, Mike Hastings, Paul Burke, Brian Ehrlich, Matt Gibbons, Paul Fitzgerald, Chris DeLisle and Joe Watson.

PAUL PRINCIOTTO of Quincy's Pee Wees takes a shot in the tie with Franklin in the Kiwanis tournament.

THE QUINCY Pee Wees' Dan Stock passes off to a teammate in the team's 3-3 tie with Franklin in the Kiwanis tournament.

(Quincy Sun photos by Tom Gorman)

Quincy Mite I Team Bows To Arlington In Semi-Finals

Quincy's Mite I team reached the semifinals of the 19th annual Kiwanis International Youth Hockey Tournament, the farthest any Quincy team advanced.

Quincy lost to Arlington, 3-1, in the semis. Westwood, a 2-0 , winner over Schenectady, N.Y., defeated Arlington, 6-0, for the Mite title.

The Mite I team had defeated Schenectady, 2-0, and tied Arlington, 2-2, after losing to Westwood, 4-2, on opening day.

The Mite II team lost to Hingham, 7-1, Schenectady, 2-0, Westwood, 11-1, and Arlington, 6-0.

Playing for the Mite I team were Kiva Tupe, Jill McInnis, Tommy Sullivan, Frank Curreri, Dan Kennedy, Scott Mattson, Didier Alther, Shawn Dooley, Scott Mattson, Ryan Murray, Chris Griffin, Shane Kabalian, James Cashins and Ryan Kreuger. The team was coached by Steve Papile, Tom Sullivan and Mike DesRoche.

In the semifinal game Kennedy scored for Quincy assisted by Mattson.

Kennedy had a goal and an assist in the loss to Westwood, Mattson scored a goal and Curreri had an assist.

Mattson and Cashins scored unassisted goals against Schenectady.

In the tie with Arlington Mattson netted both goals with assists by Curreri and Dooley.

The Mite II roster included Danny Randall, Michael Carloni, Jon Paquette, Tom Gaeta, Pam Sullivan, David Germain, Stephanie Allen, Steven McGonagle, Meri Langille, Chris Lumaghini, Tommy Hughes, Steve King, Andrew Nestor, Kevin Patten, Joe Cunningham, Charlie Sorrento and Joe Prada. Coaches were Jack McInnis and Jean Sullivan.

Lumaghini had the lone goal against Westwood and Carloni scored, assisted by Germain, against Hingham.

Always Buying New & Old

TAJ

COIN, STAMPS and SPORTS CARDS

9 Maple St., Quincy, MA 02169

479-1652

Complete Line of Supplies

NEWSCARRIERS WANTED

Here's a chance to earn extra money by building a Quincy Sun home delivery route.

Telephone: 471-3100

Medfield Pee Wee Champ

Quincy's Pee Wee I team tied Franklin, 3-3, but lost to Lancaster, Pa., 2-0, and Sackville, Nova Scotia, 6-1.

Quincy's Pee Wee II team beat Franklin, 3-2, but lost to Medfield, 7-3, and Cape Cod Canal, 4-0.

Medfield won the Pee Wee crown with a 5-3 win over Medford. In the semifinals, Medfield defeated Schenectady, N.Y., 6-3, and Medford blanked Lancaster, Pa., 2-0.

The Pee Wee I players were Brian Beaton, Bill Barron, Jeff Coleman, Mark Regan, Dan Stone, Brian Degan, Dan O'Donnell, Tom Sullivan, Jim Hasson, John Ryan, Dan Hughes, Tim Wood, Matt Jarnis, Joe Bracken, Eric Wood, Scott Cooper, Tim Zaniboni, John Manning, Michael O'Brien and Tim Sheehan. Coaches were Chuck Hughes, Michael Bragan and Terrance Hack.

Regan scored two goals against Franklin and Bracken scored one. Wood had two assists and Cooper had one.

Regan scored the lone Quincy goal against Sackville with assists from Cooper and Zaniboni.

Playing for the Pee Wee II team were John Masone, Matt Langille, Dan Stock, Dave Rowell, Matt Radzevich, Paul Princiotto, Jon Haddad, Billy Graney, Mark Glynn, Chris DiMattia, Chris Knox, Bruce Stenberg, Steve Verlicco, Jeff Spear, Rich Perona and Glenn Chase. Coaches were Joe Chase, Billy Connolly and Bill Graney.

Princiotto had two goals against Medfield and Perona had a goal and an assist. Glynn added two assists.

Glynn scored the game winner in the third period against Franklin assisted by DiMattia. Stenberg and Princiotto also scored and Glynn, Rowell and Knox had assists.

Track

Quincy, North Well Represented In State Meet

By TOM SULLIVAN

North Quincy and Quincy were well-represented in the recent all-state track meet and both schools will be represented in the New England championships at Brown March 14.

North sprinter Amy Wong's state meet didn't turn out as planned. A bad ankle cost her a week of serious training and a bad start in the quarterfinals cost her a chance of advancing to the semifinals.

"We were in the 'set' position when the gun went off for the mile," said Wong. (The dashes and hurdles are run in the infield concurrently with the longer races at Harvard). "We all went with the gun and had to be called back. The next time we took to the blocks, I think I froze, not wanting to false-start."

"Amy was coming on at the end, but just ran out of room," said coach Geoff Hennessy.

North high jumpers Heather Rendle and John O'Donnell both cleared opening height, Rendle clearing 5-0 and O'Donnell 6-2, both on their first attempt but could go no higher.

As the meet started to wind down, all eyes were on North junior Suzanne Lewis. She was the odds-on favorite to win the two-mile, but any one of six runners had a chance to win. The opening pace was fast and Lewis, whose trademark has been to hold back early and make her move at the end, ran a bit too fast too soon and finished a close third behind winner Deirdre Milligan of Brockton and Maria Berger of Lexington. It was Lewis' first loss ever to Milligan in seven meetings.

Lewis' anticipated battle with Lincoln Sudbury's Robyn Art never materialized as Art had trouble keeping up right from the gun and dropped out after just a mile. Lewis' time was 11:35.67, her second fastest time ever.

"She just got impatient with herself and tried to force the pace early, but her mile split of 5:40 was a little too fast," said Hennessy. "When Milligan and Berger made a move with three laps to go, Suzanne could not respond." Milligan finished at 11:32.15.

"We still have the New Englands and one thing about Suzanne, she won't make the same mistake twice," Hennessy said. (Lewis still has the fastest time this year, 11:31.2 from the class meet).

One athlete who keeps improving is Quincy's Chris Walker. After picking up a fifth place in the 50-yard hurdles, he hooked up with St. John's of Shrewsbury's Chad Kopp in the high jump. A first attempt clear of 6-6 (he's already broken the school record of 6-5 set by Art Diloreto with a 6-7 in the Old Colony League meet) set the stage for a second place finish and a berth in the New Englands, along with Lewis. Kopp won the high jump clearing 6-6 and 6-10 1/2.

Ward 3 Democrats To Caucus Saturday

Registered Democrats in Ward 3 will hold a caucus Saturday, Feb. 29 at 2 p.m. at Granite Place, 125 Granite St., Quincy, to elect delegates to the 1992 Massachusetts Democratic Convention.

Ward 3 will elect 12 delegates and four alternates equally divided between men and women, to send to the convention. The apportioned number of delegates has been allocated on the basis of a formula giving equal weight to the Democratic Party registration and the average vote for Democratic candidates in the last general elections for governor and president for which figures were available at the time delegate tabulations were prepared.

Larry Chretien of the Ward 3 Quincy Committee will call the caucus. The caucus is open to all registered Democrats, persons ineligible to register and media representatives. The only persons eligible to participate in any portion of the caucus are those who are registered Democrats in Ward 3 as of Dec. 31, 1991. There will be no absentee or proxy voting.

Candidates for delegates and alternates must also be present, voting and give his or her written consent to be nominated and that nomination must be seconded by two persons present at the local caucus.

All ballots will be written and secret. Those candidates receiving the greatest number of votes on the first ballot will be elected.

Each candidate will be allowed to make a two-minute speech and to distribute on his/her behalf one sheet of paper listing qualifications and ideas.

Slate making is allowed, but no special preference shall be given to slates. There is no quorum requirement for the caucus.

There will be no admission or expense charge at the caucus, although donations may be solicited.

Ward 4 Democrats To Caucus Saturday

Registered Democrats in Ward 4 will hold a caucus Saturday, Feb. 29 at 2 p.m. at the Lincoln-Hancock School, 300 Granite St., West Quincy.

Ward 4 Chairman Bernice Mader will convene the meeting at the school which is handicapped accessible. The caucus is open to all Ward 4 Democrats registered in the ward as of Dec. 31, 1991.

Ward 4 will elect 10 delegates and four alternates, equally divided between men and women, to send to the convention.

All candidates must be present to be elected. Each candidate will be allowed to make a two-minute speech and to distribute a sheet of paper containing his/her qualifications and ideas.

Slate-making is allowed but there is no preference for slates.

The normal delegate fee to attend the convention is $35.

Mader, who is also a Democratic state committeewoman for the Norfolk senatorial district, will present information to caucus goers about how they can run for delegate to the Democratic National Convention in New York City in July.

Wrestling

Sleiman Wins South Championship

Quincy senior Ally Sleiman (145) won the South Sectional championship last week at Randolph, improving his record to 41-1.

The host school won the team title with Quincy finishing 10th and North Quincy 13th out of 16 teams competing.

The top four wrestlers in each weight class qualified for the state championships this Friday and Saturday at Lowell High School.

Quincy's Greg Souza (140) and North Quincy's Matt Colantonio (103) finished third, qualifying them for the states.

Quincy's Peter Penwarden (125) and North's James O'Connell (112) finished in sixth place.

Sleiman capped his outstanding 41-1 season with a 6-1 decision over Weymouth's Jeff Moore in the championship bout.

"Ally deserves all the credit, he has really put it all together," said coach Lou Venturelli. "He's worked hard every summer and his time has come. He has a very real shot at a state championship if he continues his aggressive style of wrestling. He's improved tremendously on his feet and is unstoppable on the mat. He should be considered a favorite."

With only one loss in the sectionals, Souza and Colantonio should be watched closely in the states.

"Both have the potential to win the tournament," said Venturelli. "I'm looking for a big effort out of Souza. Colantonio, a junior, can build on his effort for next season."

Ward 5 Democrats To Caucus Saturday

Registered Democrats in Ward 5 will hold a caucus Saturday, Feb. 29 at 2 p.m. at the Beechwood Community Life Center, 225 Fenno St., Wollaston, to elect delegates to the 1992 Massachusetts Democratic convention.

Ward 5 will elect 11 delegates and four alternates equally divided between men and women to send to the convention. The apportioned number of delegates has been allocated on the basis of a formula giving equal weight to the Democratic Party registration and the average vote for Democratic candidates in the last general elections for governor and president for which figures were available at the time delegate tabulations were prepared.

Stephen McGrath, vice chairman of the Ward 5 Democratic Committee, will call the caucus.

The caucus is open to all registered Democrats, persons ineligible to register and media representatives. The only persons eligible to participate in any portion of the caucus are those who are registered Democrats in Ward 5 as of Dec. 31, 1991. There will be no absentee or proxy voting.

Candidates for delegates and alternates must also be present, voting and give his or her written consent to be nominated and that nomination must be seconded by two persons present at the local caucus.

All ballots will be written and secret. Those candidates receiving the greatest number of votes on the first ballot will be elected.

Each candidate will be allowed to make a two-minute speech and to distribute on his/her behalf one sheet of paper listing qualifications and ideas.

Slate making is allowed, but no special preference shall be given to slates. There is no quorum requirement for the caucus.

There will be no admission or expense charge at the caucus, although donations may be solicited.

Swimming

2 North School Records Broken

The North Quincy boys' swimming team broke two school records on the way to an 11th place finish in the South Sectional swimming and diving championships at the Lincoln-Hancock School pool.

Teams from 35 Southeastern Mass. schools competed.

Dan Reilly, senior captain, broke the school record in the 50 freestyle. His 23.14 time eclipsed the previous record of 23.73 set in 1978 by John Conley.

In the 50 and 100 freestyle events Reilly placed third.

The 200 freestyle relay team of Barry Canavan, Erik Delorey, Mike Ploof and Reilly broke a school record and finished eighth.

The 400 freestyle relay team of Jacky Lei, Teemu Louvila, Canavan, Delorey and Ploof finished ninth.

Reilly in the 50 and 100 freestyle, Ploof in the 200 individual medley and 100 backstroke and Dennis Reichert in diving were named to the Pilgrim Conference all-star team.

North Quincy has qualified to compete in the state championships March 7 at Holy Cross College in Worcester.

Bowling

Grande, B. Saluti Pace St. John's League

John Grande holds a slim lead in St. John's Holy Name Bowling League with an average of 104.75, with Bob Saluti a close second at 104.62.

The rest of the Top Ten: Jim Mastrantonio, 101.46; Dave Nolan, 96.12; Don Gilliland, 95.68; Mike Hart, 95.61; Dan Dieso, 94.82; Bud McAllister, 94.13; Rich Warner, 93.41; Duey DiCesare, 92.67.

Grande rolled the weekly high single of 131 and Mastrantonio had 128. Saluti had the high three of 314 and Grande and Mastrantonio had 309.

McAllister's team had the high team single of 399 and Aldo Saluti's team had 384. McAllister also rolled the high team three of 1132 and Karl Vonhartenstein had 1092.

The team standings: Grande, 30-10; Aldo Saluti, 29-11; McAllister, 18-22; Joe Matarazzo, 16-24; Mastrantonio, 14-26; Vonhartenstein, 13-27.

Crime Watch

By ROBERT HANNA
Crime Prevention Officer
Quincy Police Department

Watchers Can Reduce Crime

By reducing opportunities for crime, looking out for your neighbors, and acting as extra eyes and ears for law enforcement, you as a member of a Watch group can improve the quality of life in your community.

First, check security in your own home. Your police or sheriff's department may provide a free home security survey. Make sure there are good locks on exterior doors and windows and use them. Don't forget to lock up when you go out, even if it's only for a few minutes. Trim shrubbery that hides doorways or windows and join Operation Identification to mark valuables. If you leave for a vacation, use timers on lights and radios to make your home appear lived-in and have a neighbor take in your mail and newspapers. Make an effort to know your neighbors and their daily routines. Keep your block map near the telephone for emergencies. Check your neighborhood for things that might contribute to crime like poor street lighting, abandoned cars, vacant lots littered with debris, or boarded-up buildings.

An important responsibility of Watchers is to report anything suspicious to the police or sheriff's department. Look for:

- Someone running from a car or home.
- Someone screaming. If you can't determine what the screams are for, call the police and report it.
- Someone going door-to-door in the neighborhood looking into windows and parked cars.
- A person who seems to have no purpose wandering in the neighborhood.
- Any unusual or suspicious noise that you can't explain, such as breaking glass, or pounding.
- Vehicles moving slowly, without lights, or with no apparent destination.
- Business transactions conducted from a vehicle. This could involve the sale of drugs or stolen goods.
- Offers of merchandise at ridiculously low prices. They're probably stolen.
- Property carried by persons on foot at an unusual hour or place, especially if the person is running.
- Property being removed from closed businesses or residences known to be unoccupied.
- A stranger in a car stopping to beckon to a child.
- A child resisting the advances of an adult.

How to Report:

The police need to have accurate information as quickly as possible about a suspicious activity or crime in progress.

- Give your name and identify yourself as a member of a Watch group.
- Describe the event in as brief a manner as possible. Where, When, How, and Who did it?
- Tell if the crime is in progress or if it has occurred.
- Describe the suspect - what sex, race, age, height, weight, hair color, clothing, accent, beard or mustache, and distinctive characteristics or clothing.
- Describe the vehicle if one was involved - color, make, model, year, license plate, special markings, dents, which way did it go?

Sun Classified Ads Get Results

PERSONALS

THANK YOU
GOD & MA
R.M.O.
2/27

PRAYER TO THE HOLY SPIRIT

Holy Spirit, you who gives meaning to and shines light on my path so that I may reach my goals, you who gives me the divine grace to forgive and forget the evil done unto me and which is with me at every moment of my life. I want in this short dialogue to reassure you one more time that I do not ever want to be separated from you, no matter how grand the worldly possessions may be, my desire to be with you and my brothers in perpetual glory will not be lessened. (One should say this prayer 3 days in a row without mentioning the request, within 3 days the divine favor shall be granted, no matter how unobtainable it seemed) Publish this prayer as soon as your request is granted. P.M. 2/27

'Grace Of God' Sermon Topic At First Church Of Squantum

The Rev. Gene Langevin's sermon Sunday at the First Church of Squantum, 164 Bellevue Rd., was entitled, "The Grace Of God And Helping Others."

Scripture readers were Leif Thornton and Dore Klock.

The Chancel Choir sang and the congregation was accompanied by organist Mary Ruth Scott and pianist Janet Williamson.

Morning greeters were Tore and Ann Wallin. Ushers were Paul Ruckes and Roberta Sheehan. The fellowship hour after the service was hosted by Gretchen Bumpus and Sally Wainwright.

The Bible study group continues its study of The Acts of the Apostles each Wednesday at 7:30 p.m. Sunday School begins at 9:30 a.m. each Sunday morning. The Sunday morning worship begins at 10:30 a.m.

Child care is available during the service.

LEGAL NOTICES

COMMONWEALTH OF MASSACHUSETTS THE TRIAL COURT THE PROBATE AND FAMILY COURT
NORFOLK DIVISION
DOCKET NO. 92P0253A1
Estate of JOHN V. McAULIFFE late of QUINCY In the County of NORFOLK

NOTICE

A petition has been presented in the above-captioned matter praying that ELIZABETH A. HUMPHREYS of EAST DENNIS in the County of BARNSTABLE be appointed administratrix of said estate without surety on the bond.

If you desire to object to the allowance of said petition, you or your attorneys must file a written appearance in said Court at Dedham on or before 10:00 In the forenoon on March 18, 1992.

Witness, Robert M. Ford, Esquire, First Justice of said Court at Dedham, the eleventh day of February, one thousand nine hundred and ninety-two.

THOMAS PATRICK HUGHES
Register of Probate
2/27/92

COMMONWEALTH OF MASSACHUSETTS
PROBATE AND FAMILY PROBATE COURT
Norfolk, ss.
No. 91D-1975-D1
LEEZE SANTOS
Plaintiff
vs.
SUMMONS BY PUBLICATION
MARIO SANTOS
Defendant

To the above-named Defendant:

A Complaint has been presented to this Court by the Plaintiff, Leeze Santos, seeking a divorce.

You are required to serve upon Dane M. Shuman, Esq. plaintiff's attorney, whose address is 1596 Blue Hill Ave., Mattapan, MA 02126 your answer on or before May 6, 1992. If you fail to do so, the Court will proceed to the hearing and adjucation of this action. You are also required to file a copy of your answer in the office of the Register of this Court at Dedham.

Witness, Robert M. Ford, Esq., First Judge of said Court at Dedham.

February 3, 1992
THOMAS PATRICK HUGHES
Register of Probate Court
2/20, 27/92 3/5/92

NEWSCARRIERS WANTED

Here's a chance to earn extra money by building a Quincy Sun home delivery route.

Telephone: 471-3100

LEGAL NOTICES

COMMONWEALTH OF MASSACHUSETTS THE TRIAL COURT THE PROBATE AND FAMILY COURT
NORFOLK DIVISION
DOCKET NO. 92P0232GI
NOTICE OF GUARDIANSHIP OF MENTALLY ILL

To CLAIRE A. HEGNER of QUINCY in said County and all persons interested in the estate of CLAIRE A. HEGNER and to the Massachusetts Department of Mental Health, a petition has been presented in the above-captioned matter praying that JANE A. HICKEY of QUINCY in the county of NORFOLK be appointed guardian of mentally ill with surety on the bond.

If you desire to object to the allowance of said petition, you or your attorney must file a written appearance in said Court at Dedham on or before ten o'clock in the forenoon on March 18, 1992.

Witness, Robert M. Ford, Esquire, First Justice of said Court at Dedham this eleventh day of February, in the year of our Lord one thousand nine hundred and ninety-two.

THOMAS PATRICK HUGHES
REGISTER OF PROBATE
2/27/92

COMMONWEALTH OF MASSACHUSETTS THE TRIAL COURT THE PROBATE AND FAMILY COURT
NORFOLK DIVISION
DOCKET NO. 92P0142GI
NOTICE OF GUARDIANSHIP OF MENTALLY ILL

To JOSEPH J. CLEARY, formerly of SCITUATE in the County of PLYMOUTH, of QUINCY in said County and all persons interested in the estate of JOSEPH J. CLEARY and to the Massachusetts Department of Mental Health, a petition has been presented in the above-captioned matter praying that DANIEL F. SUTTON of SCITUATE in the county of PLYMOUTH be appointed guardian of mentally ill with surety on the bond.

If you desire to object to the allowance of said petition, you or your attorney must file a written appearance in said Court at Dedham on or before ten o'clock in the forenoon on March 18, 1992.

Witness, Robert M. Ford, Esquire, First Justice of said Court at Dedham this eleventh day of February, in the year of our Lord one thousand nine hundred and ninety-two.

THOMAS PATRICK HUGHES
REGISTER OF PROBATE
2/27/92

LEGAL NOTICES

COMMONWEALTH OF MASSACHUSETTS THE TRIAL COURT THE PROBATE AND FAMILY COURT
NORFOLK DIVISION
DOCKET NO. 92P0341E1
Estate of DORA ROSATI late of QUINCY In the County of NORFOLK

NOTICE

A petition has been presented in the above-captioned matter praying that the last will of said decedent be proved and allowed and that HUGH T. MURRAY of QUINCY in the County of NORFOLK be appointed executor named in the will without surety on the bond.

If you desire to object to the allowance of said petition, you or your attorneys should file a written appearance in said Court at Dedham on or before 10:00 In the forenoon on March 25, 1992.

In addition you should file a written statement of objections to the petition, giving the specific grounds therefore, within thirty (30) days after the return day (or such other time as the Court, on motion with notice to the petitioner, may allow) in accordance with Probate Rule 16.

Witness, Robert M. Ford, Esquire, First Justice of said Court at Dedham, the nineteenth day of February, one thousand nine hundred and ninety-two.

THOMAS PATRICK HUGHES
Register of Probate
2/27/92

COMMONWEALTH OF MASSACHUSETTS THE TRIAL COURT THE PROBATE AND FAMILY COURT
NORFOLK DIVISION
DOCKET NO. 92P0176E1
Estate of MARY A. VAULDING late of QUINCY in the County of NORFOLK

NOTICE

A petition has been presented in the above-captioned matter praying that the last will of said decedent be proved and allowed and that JAMES VAULDING of WEYMOUTH in the County of NORFOLK be appointed executor named in the will without surety on the bond.

If you desire to object to the allowance of said petition, you or your attorneys should file a written appearance in said Court at Dedham on or before 10:00 in the forenoon on March 18, 1992.

In addition you should file a written statement of objections to the petition, giving the specific grounds therefore, within thirty (30) days after the return day (or such other time as the Court, on motion with notice to the petitioner, may allow) in accordance with Probate Rule 16.

Witness, Robert M. Ford, Esquire, First Justice of said Court at Dedham, the eleventh day of February, one thousand nine hundred and ninety-two.

THOMAS PATRICK HUGHES
Register of Probate
2/27/92

LEGAL NOTICES

COMMONWEALTH OF MASSACHUSETTS THE TRIAL COURT THE PROBATE AND FAMILY COURT
NORFOLK DIVISION
DOCKET NO. 92P0296E1
Estate of MARTIN VINCENT JOYCE late of QUINCY In the County of NORFOLK

NOTICE

A petition has been presented in the above-captioned matter praying that the last will of said decedent be proved and allowed and that KATHY ARCESE of CANTON in the County of NORFOLK be appointed executrix named in the will without surety on the bond.

If you desire to object to the allowance of said petition, you or your attorneys should file a written appearance in said Court at Dedham on or before 10:00 in the forenoon on March 18, 1992.

In addition you should file a written statement of objections to the petition, giving the specific grounds therefore, within thirty (30) days after the return day (or such other time as the Court, on motion with notice to the petitioner, may allow) in accordance with Probate Rule 16.

Witness, Robert M. Ford, Esquire, First Justice of said Court at Dedham, the eleventh day of February, one thousand nine hundred and ninety-two.

THOMAS PATRICK HUGHES
Register of Probate
2/27/92

COMMONWEALTH OF MASSACHUSETTS THE TRIAL COURT THE PROBATE AND FAMILY COURT
NORFOLK DIVISION
DOCKET NO. 92P0192E1
Estate of CLIFFORD J. MacLAUGHLIN late of QUINCY In the County of NORFOLK

NOTICE

A petition has been presented in the above-captioned matter praying that the last will of said decedent be proved and allowed and that WILLIAM T. SULLIVAN of BRAINTREE in the County of NORFOLK be appointed administrator with the will annexed without surety on the bond.

If you desire to object to the allowance of said petition, you or your attorneys should file a written appearance in said Court at Dedham on or before 10:00 in the forenoon on March 18, 1992.

In addition you should file a written statement of objections to the petition, giving the specific grounds therefore, within thirty (30) days after the return day (or such other time as the Court, on motion with notice to the petitioner, may allow) in accordance with Probate Rule 16.

Witness, Robert M. Ford, Esquire, First Justice of said Court at Dedham, the eleventh day of February, one thousand nine hundred and ninety-two.

THOMAS PATRICK HUGHES
Register of Probate
2/27/92

Save Gas and Money
Shop Locally

LEGAL NOTICES

CITY OF QUINCY
IN COUNCIL

ORDER NO. 5
ORDERED: January 21, 1992

Be it ordained by the City Council of the City of Quincy as follows:

That the Revised Ordinances of the City of Quincy, 1976, as amended, be further amended as follows:

In Chapter 2. Administration. Article XXX. Salaries. Section 151. General Salary Classification and Wages.

STRIKE OUT THE FOLLOWING:

TITLE	START	STEP1	STEP 2	STEP 3	10 YEARS
HEAD CLERK	$23,098.	23,777.	24,457.	25,141.	26,305.
HEAD CLERK-HEALTH	24,155.	24,949.	25,745.	26,543.	27,711.
HEAD CLERK-LIBRARY	24,155.	24,949.	25,745.	26,543.	27,711.
HEAD CLERK-VETERANS	24,155.	24,949.	25,745.	26,543.	27,711.
PRINTER	17,434.	17,882.	18,282.	18,819.	19,984.

AND INSERT THE FOLLOWING EFFECTIVE DECEMBER 9, 1991:

HEAD CLERK	24,155.	24,949.	25,745.	26,543.	27,711.
PRINTER/ BANK MESSENGER	18,759.	19,210.	19,734.	20,260.	21,422.
SECRETARY TO FIRE CHIEF	25,953.			26,700.	27,821.
BOOKKEEPER/POLICE	19,860.	20,384.	20,910.	22,072.	23,076.

A True Copy
ATTEST: John M. Gillis
Clerk of Council

2/27/92

CITY OF QUINCY
IN COUNCIL

ORDER NO: 48
ORDERED: February 3, 1992

B it ordained by the City Council of the City of Quincy as follows:

That the Revised Ordinances of the City of Quincy, 1976, as amended be further amended as follows:

In Chapter 6, Fire Department. Section 21. Fees to be Charged for Permits and Inspections.

TYPE OF PERMITS	FEES	TIME
Blasting	$50.00	Limit 30 days
Tank Trucks	50.00	Two Years
Flammable fluids and gases	10.00	One Year
Rockets	5.00	One Year
Tar Kettles	25.00	Per Job
Gun Powder	25.00	Per Job
Oil Burners-permit to installers	15.00	Per Job
Oil Burners-Inspection for installers	25.00	Per Job
Removal and installation of tanks	50.00	Per Job
SARA Title 111 Annual M.S.D.S. Fee (Material safety data sheet)-update	25.00	Per Year
Hazardous Material/Waste Inspections	25.00	Per Inspection
Smoke Detector Inspection of houses being sold (M.G.L. 148, sec. 26F)	35.00	Singe Family
Up to 5 units per inspection	10.00	Each add'l unit
Nursing and Convalescent homes (under 25 beds)	75.00	Per Inspection
(From 26-100 beds)	100.00	Per Inspection
Nursing Schools and Clinics	25.00	Per Inspection
Kindergarten	25.00	Per Inspection
Private Schools	25.00	Per Inspection
Team Inspection (Building, Health and Fire Departments)	25.00	Per Inspection
Lodging Houses and Rooming Houses	100.00	Per Year
Inns - Under 100 rooms	150.00	Per Year
Above 100 Plus $5.00 for each add'l room above 100		
Open Burning Permit - Chapter 48	25.00	
Permit for display of Fireworks (M.G.L. 148, sec. 39A)	10.00	
Junk Yards	100.00	Per Year
Lumber Yards	100.00	Per Year
Theatre Inspections	75.00	Quarterly
Inspection of Commercial Garages	100.00	
Dormitory Inspection-		
up to 100 occupants	100.00	
over 100 occupants plus $5.00 for each occupant	100.00	
Gasoline Stations	25.00	Per Year
Total Team check-out by fire dept, fire alarm division consists of final acceptance test for occupants	100.00	Per Floor (one time)
Certification of Fire Alarm detection by Fire Alarm Division	50.00	Initial site visit and inspection
6 or more units	5.00	Per Unit Inspected
Re-Inspection visit call back	25.00	Plus $10.00 per unit re-inspected
Review of plans, prints and specifications	50.00	Minimum based on size of project
On Site Visits-fire protection	25.00	
Initial connection of master box to system	250.00	
Central Office or other signal to fire alarm initial connection	100.00	
Annual fee for connection to municipal fire alarm system (rate of $15.00 per month-includes central office and private alarm systems)	180.00	

A True Copy
ATTEST: John M. Gillis
Clerk of Council

2/27/92

LEGAL NOTICES

COMMONWEALTH OF MASSACHUSETTS THE TRIAL COURT THE PROBATE AND FAMILY COURT
NORFOLK DIVISION
DOCKET NO. 92P0304E1
Estate of CHARLES F. PASQUARIELLO late of QUINCY In the County of NORFOLK

NOTICE

A petition has been presented in the above-captioned matter praying that the last will of said decedent be proved and allowed and that CHARLES A. PASQUARIELLO of QUINCY in the County of NORFOLK be appointed executor named in the will without surety on the bond.

If you desire to object to the allowance of said petition, you or your attorneys should file a written appearance in said Court at Dedham on or before 10:00 in the forenoon on March 25, 1992.

In addition you should file a written statement of objections to the petition, giving the specific grounds therefore, within thirty (30) days after the return day (or such other time as the Court, on motion with notice to the petitioner, may allow) in accordance with Probate Rule 16.

Witness, Robert M. Ford, Esquire, First Justice of said Court at Dedham, the nineteenth day of February, one thousand nine hundred and ninety-two.

THOMAS PATRICK HUGHES
Register of Probate

2/27/92

COMMONWEALTH OF MASSACHUSETTS THE TRIAL COURT THE PROBATE AND FAMILY COURT
NORFOLK DIVISION
DOCKET NO. 92P0346E1
Estate of CHARLES N. ROSS late of QUINCY In the County of NORFOLK

NOTICE

A petition has been presented in the above-captioned matter praying that the last will of said decedent be proved and allowed and that HERBERT G. ROSS of WEYMOUTH In the County of NORFOLK and SOUTH SHORE BANK of QUINCY in the County of NORFOLK be appointed executors named in the will without surety on the bond.

If you desire to object to the allowance of said petition, you or your attorneys should file a written appearance in said Court at Dedham on or before 10:00 in the forenoon on March 25, 1992.

In addition you should file a written statement of objections to the petition, giving the specific grounds therefore, within thirty (30) days after the return day (or such other time as the Court, on motion with notice to the petitioner, may allow) in accordance with Probate Rule 16.

Witness, Robert M. Ford, Esquire, First Justice of said Court at Dedham, the nineteenth day of February, one thousand nine hundred and ninety-two.

THOMAS PATRICK HUGHES
Register of Probate

2/27/92

Women's Exercise Classes At Fore River Clubhouse

The Quincy Recreation Department will conduct two women's exercise programs at the Fore River Clubhouse. Both programs will be held on Monday, Wednesday and Friday mornings at 8:45 and 9:45 a.m.

Each class includes exercise to improve and strengthen flexibility, endurance and overall fitness. Adaptations to the exercise allows each participant to work out at their own pace.

The cost of the program is $25 for 30 classes and registration is on a first come, first serve basis at the Quincy Recreation Office, 100 Southern Artery between 9 a.m. and 4 p.m. weekdays.

The first class was scheduled to start Wednesday.

For more information, call the Quincy Recreation Department at 376-1394.

LEGAL NOTICES

CITY OF QUINCY
IN COUNCIL

ORDER NO. 19
ORDERED: January 21, 1992

Be it ordained by the City Council of the City of Quincy that the Revised Ordinances of the City of Quincy, 1976, as amended, be further amended as follows:

In Chapter 24, City of Quincy Zoning Ordinance, Section 31, Zoning Districts, add the following:

That land presently zoned Business B and shown on assessor's plan 4044 as plot 7 be rezoned to Open Space. Said land is located at the intersection of Miller Street and Cross Street in West Quincy.

A True Copy
ATTEST: John M. Gillis
Clerk of Council

2/27/92

CITY OF QUINCY
IN COUNCIL

ORDER NO. 20
ORDERED: January 21, 1992

Be it ordained by the City Council of the City of Quincy that the Revised Ordinances of the City of Quincy, 1976, as amended, be further amended as follows:

In Chapter 24, City of Quincy Zoning Ordinance, Section 31, Zoning Districts, add the following:

That land presently zoned Residence A and shown on assessor's plan 4090 as Lot 4 Plot 11 be rezoned to Open Space. Said land is located off of O'Connell Avenue and Ridgewood Lane in West Quincy.

A True Copy
ATTEST: John M. Gillis
Clerk of Council

2/27/92

CITY OF QUINCY
IN COUNCIL

ORDER NO. 57
ORDERED: February 3, 1992

Be it ordained by the City Council of the City of Quincy that the Revised Ordinances of the City of Quincy, 1976, as amended, be further amended as follows:

In Chapter 24, City of Quincy Zoning Ordinance, Section 31, Zoning Districts, add the following:

That land presently zoned Industrial B and shown on assessor's plan 6102 as plots 34 and 35 be rezoned to Open Space. Said land is located on the southwesterly side of Newport Avenue at its intersection with Wilson Avenue.

A True Copy
ATTEST: John M. Gillis
Clerk of Council

2/27/92

CITY OF QUINCY
IN COUNCIL

ORDER NO. 67
ORDERED: February 18, 1992

Be it ordained by the City Council of the City of Quincy that the Revised Ordinances of the City of Quincy, 1976, are hereby amended in Chapter 4 as follows:

Whenever the word "CIVIL DEFENSE" appears, those words are hereby stricken and the words "EMERGENCY MANAGEMENT" shall appear in their place.

Whenever the words "CIVIL DEFENSE DIRECTOR" appears, those words are hereby stricken and the words "EMERGENCY PROGRAM MANAGER" shall appear in their place.

A True Copy
ATTEST: John M. Gillis
Clerk of Council

2/27/92

CLASSIFIEDS

EVERYBODY'S MARKETPLACE

FOR RENT

HALLS FOR RENT
Newly Renovated
Sons of Italy Social Center
Golden Lion Suite
Capacity - 300
Venetian Room
Capacity - 140
Call 472-5990
TF

HALL FOR RENT
(completely remodeled)
Houghs Neck Post No. 380,
American Legion, 1116 Sea St
479-6149
TF

HALL FOR RENT
North Quincy K of C Building
5 Hollis Avenue
For information please call
328-5967

HALL FOR HIRE
Weddings, Showers,
Meetings, Banquets
Elks Home, 440 E. Squantum St.
Quincy
472-2223
TF

2 HALLS FOR RENT
1 suitable for large functions (350+ people); other suited for smaller functions (120 people). Call the Geirge F. Bryan Post
472-6234 3/5

PERSONALS

ST. JUDE'S NOVENA
May the Sacred Heart of Jesus be adored, glorified, loved and preserved throughout the world now and forever. Sacred Heart of Jesus, pray for us. St. Jude, helper of the hopeless, pray for us. St. Jude, worker of miracles, pray for us. Say this prayer 9 times a day for nine consecutive days without mentioning the favor. On the eighth day your favor will be granted, no matter how unobtainable it seemed. Publication of this prayer must be promised. D.G. 2/27

PRAYER TO THE BLESSED VIRGIN
(Never Known to Fail)
Oh most beautiful flower of Mt. Carmel, Fruitful vine, splendor of Heaven, Blessed Mother of the Son of God, Immaculate Virgin, Assist me in my necessity. Oh Star of the Sea, help me and show me herein you are my mother. Oh, Holy Mary, Mother of God, Queen of Heaven and Earth! I humbly beseech you from the bottom of my heart to succor me in this necessity. There are none that can withstand your power. Oh, show me herein you are my mother. Oh Mary conceived without sin, pray for us who have recourse to thee (3x) Holy Mother, I place this cause in your hands (3x) Holy Spirit, you who solve all problems, light roads so that I can attain my goal. You who gave me divine gift to forgive and forget all evil against me and that in all instances in my life you are with me. I want in this short prayer to thank you for all things as you confirm once again that I never want to be separated from you in eternal glory. Thank you for your mercy toward me and mine. The person must say this prayer 3 consecutive days. After 3 days the request will be granted. This prayer must be published after the favor is granted. K.L. 2/27

SERVICES

ACE Curry hardware WE REPAIR
LAMPS • WINDOWS • SCREENS
at 3 Convenient Locations
370 COPELAND ST. WEST QUINCY 472-8250
53 BILLINGS RD., NORTH QUINCY 773-7711
190 QUINCY AVE. BRAINTREE 843-1616
ALL STORES OPEN MON THRU SAT 7:30-5:50 • Plenty of Parking 4/30

HELP WANTED

TRAVEL FREE or on a shoestring. Air couriers needed - also overseas and cruiseship help wanted. Call 1-805-682-7555 Ext. F-3844. 3/19

POSTAL JOBS AVAILABLE!
Many positions. Great benefits. Call 1-805-682-7555 ext. P-4029
3/19

GOVERNMENT JOBS
NOW HIRING in your area. $16,000-$68,000. Call 1-805-682-7555 ext. J-3865 for current federal list. 3/19

*** POSTAL JOBS ***
Quincy Area. $23,700 per year plus benefits. Postal carriers, sorters, clerks. For an application and exam information call 1-219-736-9807, ext. P4143, 9 am to 9 pm, 7 days 2/27

AIRLINES NOW HIRING
Travel Agents, Flight Attendants Mechanics, etc. Entry level and up. Salaries to $105K. Call 1-805-682-7555 ext. A-3654. 3/19

BE ON TV
many needed for commercials. Now hiring all ages. For casting info. Call (615)779-7111 ext. T-1547 2/27

CANNERY WORKERS/ALASKA
Up to $600/wkly. Earn $4000+/monthly on fishing vessels. Over 6000 openings Male/Female. No experience necessary. Call 1-206-736-7000 ext. 5593B9 2/27

WANTED

WANTED TO BUY
Old woodworking tools, planes, chisels, surplus hand tools; all trades. Precision machinist tools. Also wanted: old books, paintings, frames, antiques, estate lots.
1-617-558-3839 TF

WANTED:
Actors for TV Commercials; movie extras and game show contestants. Many needed. Call 1-805-682-7555 ext. T-3806. 3/19

WANTED
Junk cars and trucks. Cash payed for some.
Call Dave (508)588-1161 or Lennie (508) 559-7876.
Fast Service 3/26

KAREN'S CLEANING
Honest & Dependable
328-9378
Quincy - Milton 2/27

RUBBISH REMOVAL
Complete cleanouts-attics,cellars-garages-yards. Removal of appliances-boilers-oil tanks-water heaters. Fast service-reasonable.
472-0877 3/5

HEALY ROOFERS
• Tar and Gravel
• Shingles
• Gutters
• Repairs
'Flat Roof Specialists'
Jim Healy 471-2123 4/9

CARPET & UPHOLSTRY CLEANING
by JK&K
Joe Pulera, Owner
• Dry Foam Method
• Cleans Deep Down
• Drys faster than steam
Call anytime 471-6319 3/12

WALLPAPERING
Frank Montani
Highest Quality Workmanship and Service. Neat, clean, professional. Reasonable rates; ceilings painted; commercial papering performed.
698-9472 5/7

EXPERT LAMP REPAIR & REWIRING
GRANITE LOCK CO.
472-2177
755 SOUTHERN ARTERY QUINCY TF

E.J. TANTILLO
Plumbing & Heating
Boilers, Water Heaters, Gas Piping,
Master Lic. #9904. Insured
479-5667 3/12

Painting & Wallcovering
by Ed Barr
The highest quality work performed neatly at reasonable rates. Free estimates, references available, over 18 years experience.
Call 479-3284 today 3/5

INSTRUCTION

PRIVATE TEACHER
Remedial & advanced tutoring in reading/writing skills & subjects K through 8. Certified with Master's Degree.
749-1493 4/2

LARRY'S HOME REPAIR
• Carpenters
• Painters
• Decorators
General Contractor
20 Years Experience
Licensed • Insured
Interior-Exterior Painting
Scroll Ceiling
All Home Repairs
Small or Large
659-7471 328-8735
TF

MILANO HEATING and AIR CONDITIONING
Save $300 when you call before March 30th to have Central A/C installed at your convenience or at a later date. Free estimate. Licensed and insured.
Brian 472-4283 3/26

FOR SALE

FOR SALE
New exercise machine, 3 in 1-bike, air stepper, rower. Paid $270-Good buy at $125
Call 479-7323 3/5

SEIZED CARS
trucks, boats, 4 wheelers, motorhomes, by FBI, IRS, DEA. Available your area now. Call 1-805-682-7555 ext. C-6368 3/19

REPOSSESSED & IRS FORECLOSED HOMES
available at below market value. Fantastic savings. You repair. Also S&L bailout properties. Call 1-805-682-7555 ext. H-6705 for repo list your area. 3/19

WORK WANTED

WORK WANTED
TALENTED COUPLE want work!! Combined talents include: type 70 wpm, shorthand, certified health Aide, skilled do-it-yourselfer, auto electronic mechanic, aeronautical expert.
328-5975 anytime 3/12

A & T Vacuum
• 14.95 Overhaul Special on any vacuum
• Sewing machine repairing
• VCR repairing and cleaning
• Sharpening (scissors, knives, etc.)
• Oreck XL Vacuums
• Electrolux w/power nozzle $150
• Used Vacuum's $45 & up
27 Beale St.
Wollaston
479-5066

Your South Shore Headquarters For

Appliance Service
ON ALL MAJOR APPLIANCES
HANCOCK TIRE & APPLIANCE
115 Franklin St. So. Quincy
4/2-1710
TF

TAX RETURNS
Very Very Low Rates
Richard C. McDonough, EA
Professional Service In Your Home
20 Years Experience
472-2694 4/16

SULLIVAN Landscape & Tree Service
Pruning, Removals, brush chipping, Bobcat service. Fully insured. Reasonable rates.
472-3595 4/23

QUALITY
Painting & Paperhanging
from professional preparation to a spectacular finish. Neat, affordable & environmentally safe.
Jim Foley 328-7151 5/14

MISCELLANEOUS

BINGO
North Quincy K of C
Wed., 7 pm - Hard Cards
Prizes-Snacks
Relaxed Atmosphere
Refreshments. Parking
Call 328-9822 5/21

The Quincy Sun

MAIL TO: THE QUINCY SUN, 1372 Hancock St., Quincy, MA 02169
PAYABLE IN ADVANCE. Payment must accompany order.

INDEX
- ☐ Services
- ☐ For Sale
- ☐ Autos
- ☐ Boats
- ☐ For Rent
- ☐ Wanted
- ☐ Help Wanted
- ☐ Pets, Livestock
- ☐ Lost and Found
- ☐ Real Estate For Sale
- ☐ Real Estate Wanted
- ☐ Miscellaneous
- ☐ Work Wanted
- ☐ Antiques
- ☐ Coins & Stamps
- ☐ Rest Homes
- ☐ Instruction
- ☐ Day Care
- ☐ Personal
- ☐ Electrical & Appliances

RATES

1 WEEK	☐ $5.00 for one insertion, up to 20 words, 10¢ for each additional word.
2-7 WEEKS	☐ $4.60 per insertion up to 20 words for 3-7 insertions of the same ad, 10¢ each additional word.
8-12 WEEKS	☐ $4.30 per insertion up to 20 words for 8-12 insertions of the same ad, 10¢ more each additional word.
13 WEEKS OR MORE	☐ $4.00 per insertion up to 20 words for 13 or more insertions of the same ad, 10¢ each additional word.

☐ Enclosed is $_____ for the following ad to run _____ weeks in The Quincy Sun

COPY:_____

NO REFUND WILL BE MADE AT THIS CONTRACT RATE IN THE EVENT OF CANCELLATION.
DEADLINE: MONDAY, 5:00 P.M. PLEASE INCLUDE YOUR PHONE NUMBER IN AD.

Wants Site Re-Zoned To Open Space

Chretien Opposes Quarry St. Housing Development

Ward 3 Councillor Larry Chretien has repeated his opposition to the application of Stephen Ricciardi and the Summit View Associates to build 1340 units of housing on the easterly side of Quarry St. between Granite St. and Common St. in West Quincy.

Instead, Chretien said he wants the 77-acre site rezoned from Planned Unit Development to open space.

Ricciardi has applied for an extension of a permit granted to him several years ago under Chapter 40B, the state's "Anti-Snob Zoning Law." Because of economic conditions, construction on the project has not yet started and the initial permit has lapsed.

The issue is on the agenda for the Zoning Board Tuesday, March 3 at 7:15 p.m. in the City Council Chamber of the James R. McIntyre Government Center (City Hall).

Chretien said he has information that the developer will be asking for a postponement of the hearing. However, because the item has been advertised, the Zoning Board has the authority to rule on the application or allow a postponement. There is also a possibility that legal technicalities may prevent Ricciardi from receiving an extended permit.

"Whether the developer wants a postponement or not," Chretien said, "I will be asking the Zoning Board to deny the application for an extended construction permit and to kill the project once and for all. The Summit View site simply isn't appropriate for 1340 units of housing--especially in today's market."

Ricciardi applied for the permit in November, 1987, when, Chretien said, the economy was strong, housing costs were increasing and there were federal and state dollars available for subsidized housing. The 77-acre parcel is zoned PUD which means the City Council should have been the permit granting authority.

However, Chretien said that Ricciardi "ran around the council because he knew that we would deny his proposal or impose conditions on it that he wouldn't like. The state's Anti-Snob Zoning Law allowed him to apply to the Zoning Board instead because he made a commitment to build a lot of subsidized units."

Continuing, Chretien said, "The city hired consultants, did research on the matter and was told in 1988 that if we denied Ricciardi's application, he would appeal the decision to the state's Housing Appeals Board and most likely win. Furthermore, if the state granted the permit, they probably would do so without imposing the kind of conditions on Ricciardi that were imposed by the Zoning Board.

"In other words, Ricciardi had the city over a barrel at the time. He doesn't anymore," the councillor said, adding the development should be stopped.

"Now that the economy is weak and the housing market is soft, we shouldn't have to worry about Ricciardi beating us at the state level. As a matter of fact, because he failed to start construction within two years of getting the permit, he may be legally unable to get the permit.

"If that's the case," Chretien said, "the Zoning Board won't even have to lift a finger. The project may be dead already. Although the city's fiscal condition makes it difficult to promise anything, I intend on working towards preserving the Summit View site for open space."

Thomas Hamill Announces Bid For GOP State Committeeman

Thomas Hamill of Braintree announces his candidacy for Republican State Committeeman in the Norfolk District which comprises Quincy, Braintree, Avon and Holbrook.

Hamill, 64, was born in Quincy and is a graduate of Quincy High School. He and his wife, the former Mary Gilmore of Wollaston, are the parents of three children: Marianne Spencer of Carver, Maureen Copeland of Braintree and Thomas of Braintree.

A retired systems technician for New England Telephone, Hamill is a lifetime member of the International Brotherhood of Electrical Workers Local #2222. He is an active member of St. Francis of Assisi Church, Braintree, and a member of the parish council. He is past grand of the Ave Maria Council #1535 Knights of Columbus, West Quincy.

THOMAS HAMILL

A combat veteran of the Korean War, Hamill, a member of the Braintree Republican Town Committee and delegate to the 1990 Republican State Convention, said he opposes what he calls "the liberal social agenda of the Weld administration."

"I am a Reagan Republican. I will do my best to bring the Massachusetts Republican Party back to traditional family values. I will work to recruit and elect conservative candidates who will keep the state party in step with the national Republican platform," Hamill said.

"I want to see fiscally conservative and morally sound leadership in Massachusetts, and I want to support courageous candidates dedicated to good government. Voters who support these goals should vote for me on March 10.

"I welcome discussion with the voters who can call me at 843-7833. Together, we can restore integrity to our party," Hamill added.

Dr. Thomas Fitzgerald President Of Quincy Hospital Medical Staff

Dr. Thomas E. Fitzgerald was elected president of the Quincy Hospital Medical Staff at its recent quarterly meeting.

Fitzgerald is a surgeon with Quincy Surgical Associates.

Other officers elected by the staff are:

Dr. Michael Bakerman, a cardiologist with Comprehensive Cardiac Care in Quincy, vice president; Dr. Donald A. Tracy, a radiologist with Quincy Radiology Associates, secretary; and Dr. Robert E. Pressberg, a cardiologist with Heart Care Medical Center in Quincy, treasurer.

License Board Briefs

The City of Quincy License Board took the following action at its meeting Tuesday:

•Granted a request from the United First Parish Church, 1306 Hancock St., (Mark Sullivan) for a permit to hold their annual St. Patrick's Crafts Fair on Saturday, March 7 from 10:30 a.m. to 3:30 p.m. in the church hall.

•Granted a request from the North Quincy High School Concert Band, (Linda Hill), to conduct a canning drive, March 13 and 14.

•Granted a request from the Outreach Ministries, (Lee Tyndall), to conduct a canning drive, April 15-17.

•Continued, for one week, a request from the Patriot Lunch, 1348 Hancock St., (John Poulopoulos), for the transfer of the Common Victualer license.

•Granted a request from Deno's Pizza & Subs, 686 Southern Artery, (George DeFina), for a Common Victualer license.

•Granted a request from G.J. Coddingtons, 1250 Hancock St., (George Cook), for a One-day Extension of Premises for a wine and cheese party for the Quincy Cultural Society, Friday, March 6 from 5-11 p.m.

•Granted a request from St. Mary's Parish Social Committee, (Joseph Shea), for a One-day Liquor license for a Parish Social, Saturday, March 7 from 7 p.m. to 1 a.m. at the church hall.

•Granted a request from the Sacred Heart (Weymouth-Braintree) Mother's Club, (Ruth O'Shea), for a One-day Liquor license for a benefit dance at the Fore River Clubhouse, Saturday, March 14 from 7 p.m. to midnight.

•Granted a request from Brian Connolly for a Motor 2 Used Car license (5-car limit) at 110 West Squantum St.

Youth Baseball Umpire Clinics Set

Quincy Youth Baseball will sponsor an umpires clinic on Thursday evenings, March 5, 12, 19 and 26, at 100 Southern Artery.

The clinics are held for anyone 13 years or older who would like to umpire for the leagues.

Those interested can register March 5 and must attend all four clinics. There is a $5 registration fee.

All league coaches are invited.

For further information, call 472-9023.

Coast Guard Sponsoring Boating Skills Course

The United States Coast Guard Auxiliary Unit 1202 is sponsoring a 12-lesson boating skills and seamanship course beginning March 4 at the Town River Yacht Club in Quincy.

Registration is at 6:30 p.m. Cost is $22 for text book material.

For more information call Veva Johnson at 471-4130.

CASH
FOR YOUR
Gold, Diamonds and Jewelry
Any Condition
Quincy Jewelry Exchange
543 Washington St. (Rte 3A) Quincy
773-1501

GRANITE LOCK CO
SERVICE MOBILE
AUTO-HOME-BUSINESS
• DEADBOLTS INSTALLED
• LOCKS REKEYED
• DOOR CLOSERS
• PANIC HARDWARE
• AUTO KEYS FITTED
VISIT OUR SHOWROOM
755 SO. ARTERY, QUINCY
472-2177

NEWSCARRIERS WANTED
Here's a chance to earn extra money by building a Quincy Sun home delivery route.
Telephone:
471-3100

WOLLASTON REDEMPTION CENTER
9 Brook Street, Quincy, MA
(off Newport Ave/Across from Wollaston T)
Now Reopen
Your One Stop Bottle Drop for Major Brands of Soda and Beer
472-6297
Tues.-Fri. 9:30-5:00 Saturday 8:00-2:00

SAME DAY SLIDES
(E-6 PROCESS)
only at
Photo Quick of Quincy
1363 Hancock St.
Quincy Center
472-7131

THOMAS Crane Public Library
Box 379
Quincy, Ma. 02169

The Quincy Sun

VOL. 24 No. 24 Thursday, March 5, 1992 30¢

SUPER TUESDAY PREPARATION--Anne-Marie Kenney, senior clerk of Quincy's election department, and Asst. City Clerk Joseph Shea ready one of the city's 30 ballot boxes for the Massachusetts Presidential Primary Tuesday, March 10.

(Quincy Sun photo by Tom Gorman)

Gillis Estimates 33 Percent

Light Turnout Forecast For Super Tuesday

By ROBERT BOSWORTH

Approximately 33 percent of Quincy's registered voters are expected to turn out in the Massachusetts Presidential Primary Tuesday, March 10, estimates City Clerk John Gillis.

The state primary is part of Super Tuesday, the day thousands of voters go to the polls and cast ballots for an array of presidential hopefuls in 11 states.. The popular vote for each candidate is apportioned into party delegates which are needed to win the Democratic and Republican presidential nominations.

In Massachusetts, there are 106 Democratic delegates and 38 Republican delegates at stake.

Gillis said he doubts turnout will be higher than 33 percent in Quincy because he perceives a lack of local interest in the Democratic and Republican nomination races. He also said he does not see the candidacies of two native sons, President Bush and former Massachusetts Sen. Paul Tsongas, driving turnout higher.

"I don't see a lot of interest here," he said.

Although he considers Texas his home state, Bush was born in Milton. Tsongas was born in Lowell.

On the Democratic ballot, there are nine presidential candidates.

Related Story Page 10

They are, in order of ballot position, consumer advocate Ralph Nader, Lyndon LaRouche, Former California Gov. Jerry Brown, Iowa Sen. Tom Harkin, Larry Agran, former Massachusetts Sen. Paul Tsongas, Eugene McCarthy, Arkansas Gov. Bill Clinton and Nebraska Sen. Bob Kerry.

On the Republican ballot, there are three contenders: columnist Patrick Buchanan, David Duke and President George Bush.

For the first time, there is ballot for the newly recognized Independent Voters Party. There are eight candidates on the IVP ballot: Robert J. Smith, Darcy G. Richardson, Erik Thompson, Howard Phillips, Earl F. Dodge, J. Quinn Brisben, Michael S. Levinson and Bo Gritz.

Voters are permitted to write in a candidate or select no preference on all three ballots. Voters should not write in a candidate and select no preference.

All voters who registered by Feb. 11 are eligible to vote in next Tuesday's primary.

Registered Democrats will get a Democratic ballot, registered Republicans will receive a Republican ballot and those registered in the new Independent Voters Party (there are 10 in Quincy) will get an Independent Voters Party ballot.

Unlike other states, Massachusetts state does not permit voters of the three major parties to "cross-over" and vote for another party in a primary election. In other words, those enrolled in one of the three major parties will get a ballot for their respective party automatically; they cannot change parties and get a different ballot at the polls.

Those who are unenrolled (formerly known as "Independents") should ask for the ballot they want: either Democrat, Republican or Independent Voters Party. Only unenrolled voters have a choice of ballots.

(Cont'd on Page 11)

Recycling Center Runs Into Strong Opposition

By MICHAEL WHALEN

A proposal by Browning-Ferris Industries, Inc. to begin operation of a recycling center at 88-102 and 106 Penn St. received strong opposition at a public hearing Monday night from residents who are concerned by potential traffic and safety problems.

The overwhelming majority of residents at the meeting were against BFI's proposal. Nine residents spoke against the proposed center, with an additional 39 signing in opposition. Only three residents spoke, and 10 others were recorded, in favor.

As proposed, the center would be limited to the processing of curbside materials such as newspapers, plastics and glass. It would be open Mondays through Fridays from 7 a.m. to 6 p.m. as well as half-days on Saturdays, and would process approximately 200-250 tons of materials a day.

Atty. Carl Johnson, who is representing BFI in the matter, said "BFI is proud to have been in partnership with the City of Quincy to start a successful recycling program and would not want to do anything to diminish that."

During a presentation of BFI's proposal, Richard Bryant of Vanasse Hangen Brustlin, Inc. (a Watertown-based engineering planning company) and BFI Divisional Vice President Pete Watson both assured those in attendance that potential traffic and safety problems have all been taken into consideration. They said there would be minimal, if any, inconvenience to the community as a result of the center.

Three residents agreed.

"I feel it's important to recycle as much as possible," said Joyce Romeri of 744 Willard St. "I feel the presentation addressed the neighborhood concerns."

"I share the neighborhood traffic concerns," said Douglas Gouthro of 750 Commonwealth Ave., a member of the Quincy Recycling Committee, "but this proposal is important in order to meet recycling needs. Recycling is cost effective and economically sound, and helps us solve our waste problems."

"I appreciate the potential traffic and noise

(Cont'd on Page 9)

Creedon Hospitalized After Collapsing In Restaurant

Acting School Supt. Eugene Creedon remained in Quincy Hospital Tuesday for observation after collapsing Monday in a Quincy Square restaurant.

Creedon, 55, was listed in stable condition Tuesday afternoon, a hospital spokesperson said.

Assistant Supt. Dr. Carol Lee Griffin said Creedon collapsed while standing in line at a lunch counter at Barry's In The Square and blacked out for a few seconds. She said Creedon has been battling the flu since February vacation.

GENE CREEDON

"He collapsed yesterday. It appears flu-related. They're going to keep him the hospital a couple of days for observation," Griffin said.

"He's (Creedon) had the flu since February vacation. He really hasn't taken any time off."

Creedon has had some difficulties with his heart. Griffin said paramedics administered an electrocardiogram at the scene "and it appears everything is okay."

After the EKG, Creedon walked to a car for the trip to the hospital.

Griffin said Creedon's wife, Kathleen, said doctors decided to keep him in the hospital for observation.

Creedon became acting superintendent last month after former Supt. Dr. Robert Ricci stepped down.

PROGRESS CONTINUES on the $7 million addition to the Quincy Mutual Fire Insurance headquarters in Quincy Center.

(Quincy Sun photo by Tom Gorman)

$10,000 Grant For DWI, Speeding Enforcement

By STEVE KAVANAGH

The Quincy Police Department has been awarded a $10,000 grant from the Governor's Highway Safety Bureau.

The grant is for DWI (driving while intoxicated) and speed enforcement ($6,000), pedestrian safety enforcement ($2,000), and child-passenger safety enforcement ($2,000).

The money will be used by Quincy Police to fund overtime for enforcement in those areas.

"Naturally we welcome the funding because of money shortages," Quincy Police Chief Francis Mullen. "This will help us focus in on particular situations."

The award was based on three criteria, personal injury and fatality data (relating to auto accidents), Quincy's previous commitment to traffic safety and the quality of Quincy's grant application.

A representative from the bureau visited the police station recently and discussed the departments safety program, the safety officer who visits Quincy schools, the DARE officer, and school crossing guards, Mullen said.

"They also looked at our facility and I think they were impressed," Mullen said.

Bureau director Nancy Luther will visit Mullen today (Thursday) at the police station to officially award the grant. Luther will be accompanied by Sen. Paul Harold.

SECONDARY LUNCH

March 9-13

Mon: pizza, green beans, apple crisp, milk.

Tues: Early Release Day-Middle School-hot dog on a roll, vegetarian beans, fruit juice, milk.

Wed: hot pastrami on a roll, cole slaw, fruit juice, milk.

Thurs: barbequed chicken, mashed potato, vegetable, fresh baked wheat roll, milk.

Fri: baked lasagna with sauce, vegetable, fruit juice, fresh baked Italian roll, milk.

ELEMENTARY LUNCH

March 9-13

Mon: pizza, fruit juice, fruit cup, chocolate chip cookies, milk.

Tues: NO LUNCH

Wed: curly rotini with mat sauce, fruit cup. fresh baked Italian roll, milk

Thurs; hot dog on a roll, vegetarian beans,fruit juice, mil

Fri: grilled cheese sandwich, tater tots, fruit cup, milk.

Police Seek Man In Rape Of Boy

Quincy police are investigating the rape of a 14-year-old boy last Friday night in woods behind Temple Beth El near Furnace Brook.

The victim described the suspect to police as a white man in his 30's, about 5'7" to 5'9", with medium-length brown hair, blue jeans and a brown leather jacket. The man also appeared to be unshaven.

The boy was walking home alone at about 10:30 p.m. from a dance at the Woodward School when he was approached by the man who asked for directions.

The man then pulled the victim into a wooded area and forced him to perform oral sex.

Det. Thomas Tierney said Monday police do not have a suspect yet.

Tierney said youngsters should avoid walking alone.

Police Chief Francis Mullen said Quincy police are checking with other area police departments to compare similar incidents.

"We are collectively meeting with other police departments, for instance Braintree, and looking at the possibility of the same suspect. And we're having a sketch made up," Mullen said. Three months ago a similar assault occured behind the Quintree Shopping Plaza on the Quincy-Braintree border.

Mullen said the police welcome public input. "If anyone has seen anything suspicious we would like to know about it."

Woodward School held an assembly following the incident to discuss how students can take precautions against crime.

Mullen said residents can take steps to reduce the chance of being a victim of violent crime.

"We (police department) have offered seminars to people on public safety and will continue to do so and we encourage people to attend," he said. "The seminars help people learn to help themselves."

"Obviously, I am very, very angry any time a situation like this occurs," said Mayor James Sheets.

Sheets said he talked extensively with Mullen Sunday. "I know the Quincy Police Department will make every effort to apprehend this individual Our hearts go out to this young man and his family This kind of incident is tragic and it makes us heart-sick.

"People who perpetrate these kinds of crimes should not be free in society," Sheets said.

-- STEVE KAVANAGH

CHARLES S. DEBRECZENI

VOTE

REPUBLICAN STATE COMMITTEEMAN

DON'T ALLOW OUR BRAVE LEGISLATIVE CANDIDATES TO BE SOLD OUT BY CAREER POLITICIANS AGAIN!

CHARLES DEBRECZENI IS THE ONLY CANDIDATE FOR STATE COMMITTEE WHO HAS A RECORD OF SUPPORTING ALL OF OUR REPUBLICAN CANDIDATES!

CHARLES DEBRECZENI IS SUPPORTED BY OUR DISTRICTS ONLY REPUBLICAN REPRESENTATIVE...

REP. MICHAEL J. SULLIVAN STATES: "PLEASE ACCEPT MY ENTHUSIASTIC SUPPORT FOR YOUR CANDIDACY FOR THE STATE COMMITTEE"

PAUL VAN SCHAICK, 51 PRINCESS EVE DRIVE, QUINCY, 02160, CAMPAIGN CHAIRMAN

New Owners To Reopen Mr. Kelly's

By STEVE KAVANAGH

Mr. Kelly's, a popular Quincy Point restaurant, will be reopening soon under a new name and new ownership.

The Quincy Adams Restaurant, 60 Summer St., will operate as a full service restaurant similar to the way it did as Mr. Kelly's, said attorney Ronald Rice representing the applicants.

The Quincy License Board approved a transfer of the Common Victualer-All Alcohol license to the new owners by a 4-0 vote. Building Inspector Matt Mulvey was absent.

The restaurant will be run by Steve Kenneally and Patrick Fallon, both of whom are experienced in the food service business. Kenneally formerly managed Captain Parker's in Yarmouth and Fallon ran the Ashmont Grille in Dorchester for many years.

The new owners agreed to change the name of the business from Quincy Adams Restaurant and Pub at the request of Ted DeCristofaro, Ward 2 City Councillor.

DeCristofaro said the word "pub" sometimes carries a "negative connotation" which may imply that it is "just a place to drink." He said Mr. Kelly's was always a well-run establishment with customers from all over the South Shore and he would like to see the tradition continued.

Leanne Pasquale, daughter of the former owners, said her family would refund gift certificates which had not been used when Mr. Kelly's closed.

We Do More Than Tune-ups
We Do Complete Car Repairs

CARBURETED MAINTENANCE TUNE-UP
$49.90
Most 4 cyl carb. cars, 6 & 8 cyl slightly higher
Includes: Performance & Emissions Analysis
Install new resistor plugs
Adjust: timing, idle, fuel-air mixture, where possible
Inspect: sensors, belts, hoses & filters.
Plus Sparks Triple Guarantee see details below.

$5.00 Off ANY GENERAL REPAIR
- Brake Repairs
- Air Conditioning Service
- Cooling System Service
- Fuel Injection Service
- Batteries, Alternators
- Starters
- Transmission Fluid Change
- Complete Belt & Hose Replacement
- Carburetor Repairs
- Engine Repairs
- Valve Adjustments
- Computerized Diagnostics

Expires 3/11/92

FULL SERVICE OIL CHANGE
$16.90
Reg. $21.90. Call Dealer For Details. With this coupon only.
Expires 3/11/92

SPARKS Computerized Car Care
OUR TRIPLE GUARANTEE
Price: Our written quote is the price you pay
Parts: Ours meet or exceed manufacturers' specifications.
Performance: Our work is warranteed for 12 month or 12,000 miles. Ask for Details.

QUINCY • 770-4933
664 Washington St., Rte. 3A
(across from The Ship Yard)
Hours: M-F 8-6 • Sat. 8-4

$200 Fine, Or Jail For School Trespassers

By MICHAEL WHALEN

Those found trespassing on Quincy school property while class is in session now face a fine of $200 or a three-month jail term.

The City Council Monday night amended a city ordinance to prohibit trespassing on school grounds during classroom hours.

The original ordinance pertained only to when classes were over for any given day. The new amendment was passed with emergency preamble upon the request of the School Committee because safety is now considered to be of prime concern in Quincy schools.

"This is long overdue and I strongly support it," said Councillor Michael Cheney. "It is only one of the steps that is necessary to ensure that the school system is a safe place."

The ordinance now states that it is illegal for any person to enter a school building or school grounds while classes are in session, with the following exceptions:

•Pupils, faculty and/or staff of the school;

•Any employees of the school department and/or any other city department having business at the school;

•Any other person who first obtains permission to enter from the principal of the school or his/her designee, which permission must be obtained immediately upon entry.

When he learned that security people at the school will be authorized to enforce the new law, Ward 1 Councillor Peter Kolson suggested that Police Chief Francis Mullen be notified that he should instruct the security people on how to enforce it.

"This is police work, no matter how you cut it," said Kolson. "It would be wise for them (security) to know what police powers they have."

Originally the amendment called for violators of the ordinance to be subjected to either a $50 fine or three months in jail. However, a further amendment suggested by Cheney that was approved by the council raised the fine to $200.

SOUTH SHORE YMCA, located in Quincy, honored members who have served 10 or more years at a recent breakfast held at the Quincy Sons of Italy Lodge. Mary Moore, right, executive director of the South Shore YMCA, stands with Mary Tull, left, a 25-year member and Jackie Whitcomb, a 35-year staff member. They are holding an enlarged replica of a platinum membership card presented to honorees. A living tree honoring 25-year members will be displayed. The program was held in accordance with the Y's 100th anniversary.

(Quincy Sun photo by Tom Gorman)

Sheets Asks License Board To Lift Downtown Restaurant Ban

Mayor James Sheets is asking the City License Board to lift its sixth-month moratorium on new restaurant licenses in downtown Quincy.

The mayor sent a letter to the board Tuesday. License Board Chairman John Gillis distributed the letter to board members and asked them to read for discussion at the March 10 meeting.

The board imposed the ban on new restaurants at its Feb. 4 meeting citing a glut of establishments in Quincy Center for the moratorium.

Board members also agreed that the mayor should give them some guidelines in regard to his downtown Quincy plan.

Sheets told the board that now that he has support for the Quincy Partnership, the proposed group which will oversee his "Quincy Plan," he hopes it will begin operating by mid-May.

The mayor said the Partnership will actively seek retail tenants for vacant storefronts to create a healthy business "mix" in Quincy Center.

The mayor's letter stated, "In this context, I would suggest that the moratorium on restaurants in the Downtown could and should be lifted.

"I fully understand your reasons for the moratorium and know that you have always had the best interests of the Downtown in mind when decisions were made."

--STEVE KAVANAGH

$15,000 Voted For Asian Counseling Service

The City Council Monday night approved the appropriation of $15,000 to the Planning Department to be used by the Protestant Social Service Bureau for the establishment of a counseling service for the city's Asian community.

The PSSB had received a commitment of a $15,000 matching grant from the Hyams Foundation in Boston if the match could be raised by October.

Robert Taylor, Executive Director of the PSSB, said he was pleased with the council's decision.

"We have not been able to offer counseling services to Asians because of the language barrier," said Taylor. "This is about helping people to be more comfortable with what they're doing."

Councillor Patricia Toland expressed strong support on the matter.

"I firmly support this," said Toland. "I think that it is important to overcome the language barrier."

Agreed Ward 2 Councillor Theodore DeCristofaro, "This is another indication of what the City of Quincy does for agencies such as this."

WOLLASTON REDEMPTION CENTER
9 Brook Street, Quincy, MA
(off Newport Ave/Across from Wollaston T)
Now Reopen
Your One Stop Bottle Drop for Major Brands of Soda and Beer
472-6297
Tues.-Fri. 9:30-5:00 Saturday 8:00-2:00

440 HANCOCK STREET
It's the new North Quincy branch address of the South Boston Savings Bank.
• STRONG • CONSERVATIVE
• RELIABLE • PROFITABLE
HOURS
MON - TUES - WED - FRI - 9 AM to 5 PM
THURSDAY 9AM to 7PM
SATURDAY 8:30AM to 12 NOON
Telephone 773-8100
Visit our other Quincy branch office located at 690 Adams St. Lakin Square
South Boston Savings Bank
"ALWAYS THE LEADER"

OPINION

The Quincy Sun

USPS 453-060
Published weekly on Thursday by
The Quincy Sun Publishing Co., Inc
1372 Hancock St., Quincy, Mass 02169

Henry W. Bosworth Jr., Publisher
Robert H. Bosworth, Editor

30¢ per copy. $12.00 per year by mail in Quincy
$14.00 per year by mail outside Quincy. $17.00 out of state

Telephone 471-3100 471-3101 471-3102
Second class postage paid at Boston, Mass

Postmaster: Send address change to
The Quincy Sun, 1372 Hancock St., Quincy, Mass 02169

The Quincy Sun assumes no financial responsibility for typographical errors in advertisements but will reprint that part of an advertisement in which the typographical error occurs

USDA Commodity Food Distribution

Quincy Community Action Programs, Inc., will distribute USDA commodity foods to eligible recipients at several locations in Quincy during March.

Commodities will be distributed:

•Monday, Tuesday and Wednesday, March 9-11, from 1 to 4 p.m. at the Southwest Community Center, 388 Granite St.

•Tuesday, March 10 and Wednesday, March 11 from 1 to 4 p.m., at the Atlantic Neighborhood Center, 11 Hunt St., North Quincy.

•Monday, March 9 from 2 to 5 p.m. at the Houghs Neck American Legion Post, 1116 Sea St., Quincy.

To be eligible, residents must receive assistance under these programs:

Aid to families with dependent children (AFDC); general relief (GR); supplemental security income (SSI); food stamps, fuel assistance, WIC and veteran benefits.

All others must meet income eligibility guidelines: $11,585 for household of one; $15,540 for 2; $16,710 for three; $20,100 for four.

For each person over eight add $3,390.

Commodities are in limited quantities.

For more information, contact Nancy Bishop-Barry at 471-0796. Residents of elderly housing complexes should contact their building manager.

Quincy Conservation Commission To Meet March 12

The Quincy Conservation Committee was scheduled to meet yesterday (Wednesday) at 7:30 p.m. at City Hall.

Meetings are open to the public.

United Way
It brings out the best in all of us.

Medically Speaking

by Michael M. Bakerman, M.D., F.A.C.C.

HORMONE DEGATE RAGES ON

In recent years, women have been told that estrogen replacement therapy was either a miracle cure for the problems of aging or a risky ticket to cancer and gall bladder disease.

Although arguments on both sides of the issue still compete, women can feel more confident making their own choices by weighing several factors. Conditions that would point in favor of having estrogen therapy include being at high risk of osteoporosis or heart disease, or experiencing severe menopausal symptoms. Factors that should signal caution in taking estrogen include having active liver or thromboembolic disease, family history of breast cancer or presence of uterine fibroids.

P.S. The Food and Drug Administration recommends that estrogen replacement should be made available to most post menopausal women.

If you are considering estrogen-replacement therapy, you owe it to yourself to have a thorough discussion with your physician to discuss the risks and benefits of such a course. If you would like to learn more about this topic, or bout how you can modify your lifestyle to help ward off heart disease, call COMPREHENSIVE CARDIAC CARE at 472-2550. Office hours are by appointment at 101 Adams St., Suite 24, in Quincy. I am affiliated with Quincy Hospital and South Shore Hospitals.

Sunbeams

By Henry Bosworth

A Gold Medal For Uncle Sam

If there had been a public relations event in this year's Olympics, Quincy's Uncle Sam Rounseville would have come back from Albertville with a gold medal.

Rounseville summed up the reception he got at the games and on the street in one word: "Incredible."

"Wherever I went," he says, "I got the thumbs up from passers by or the spectators at the various events."

ROUNSEVILLE

And he got around.

An Australian group headed for a Rugby tournament in Paris spotted him and someone yelled: "Hey, there's Uncle Sam. How ya doin ya bloody Yank!"

At the USA-Unified Team hockey game which the Americans lost, someone with a Russian accent wearing a Gorbachev face mask came up to him and handed him a Russian flag.

"The place went wild," says Rounseville at the sight of the two of them standing side by side.

What the crowd didn't know and Rounseville didn't know until later was that this Gorby was from California.

At the speed skating competition, Rounseville found himself sitting with a number of fans with American flags painted on their faces.

Thinking there might be someone among them from the Boston area he asked: "Where are you from?"

"Holland," they replied. They had come to cheer for Dan Jansen.

Rounseville who seemed to be on TV as often as the athletes, hob-nobbed with celebrities and became one himself.

Figure skating gold medalist Bonnie Blair and bronze medalist Nancy Kerrigan had their picture taken with him. Blair even put his Uncle Sam hat on and asked him for his autograph. He also had his picture taken with Bruce Jenner, decathalon gold medal winner in 1976 and went out to dinner with him.

Rounseville says he got kissed and hugged by the French people wherever he went.

"It made me food so good," he says. Not for me, so much, but for my country. Everyone showed that America once again is loved very much."

There was not a single "Yank, Go Home" cry, so common overseas not too long ago.

"It made me feel so good to be an American," says Rounseville. "It was incredible."

❑

CITY SOLICITOR Steve McGrath, one of Quincy's most eligible bachelors, won't be for long. Dan Cupid finally caught up to him. He presented a diamond over the weekend to pretty Jane Madden of North Quincy and they plan to marry in May or June, 1993.

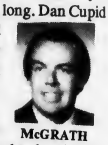

McGRATH

Jane is a sales representative for the Gillette Papermate Division and the daughter of John and Anna Madden of North Quincy.

Congratulations!

❑

Rep. STEVE TOBIN and his wife, Francine, obviously are not superstitous. They will host their third annual Salute to St. Patrick, Friday, March 13.

TOBIN

It will be from 7 p.m. to midnight at Morrisette Legion Post. Hors d'oeuvres and dancing. tickets $10 per person.

❑

A FUNDRAISER for Michael Bellotti, candidate for Democratic State Committeeman, is set for tomorrow night (Friday), 7:30 to 10:30 p.m. at the North Quincy Knights of Columbus, Hancock St., North Quincy. Tickets are $10 and are available at the door.

Mike, of course, is the son of former Atty. Gen. Frank Bellotti. Making his first run for office, he seems to be the only one of the 12 Bellotti children interested in the political field.

❑

THE ETHNIC CHANGES in Quincy is indicated in this item from the South Shore YMCA:

Did you know? Industrial Art, Machine Shop Mathematics and Naval Architecture — these were just a few courses offered by the South Shore YMCA (then Quincy YMCA) in 1906. English for non-English speaking young men was another YMCA class, with special sections offered for Swedes and Finlanders. Today, the South Shore YMCA runs an English Tutorial Program for Asian immigrants in conjunction with Quincy High School. The program helps newly arrived teens develop language skills, along with important socialization skills. A membership at the Y comes with consistent attendance in the course.

❑

JUST WONDERING: Do you think Garth Brooks goes to bed with his hat on?

Houghs Neck Mural Needs New Home

A 75-year-old mural of historic Houghs Neck Square as it appeared in the early 1900s needs a new home.

The 12'x6' painting had been displayed at the Mr. Donut on Sea Street which was recently bought by Dunkin Donuts.

Paul Cleary, owner of the shop, presented the mural to Councillor-at-Large Michael Cheney and asked him to find a suitable home for the painting so that as many Houghs Neck residents as possible may enjoy it.

The mural was painted by Frank McWade who now lives in Weymouth.

Anyone who has a suggestion for placement of the mural should contact Cheney at the City Council Office at City Hall, 1305 Hancock St. Dorothy Lang and Ruth Wainwright, co-authors of Houghs Neck History, and Cheney will make the final decision.

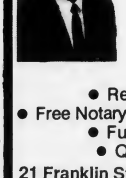

AGNITTI INSURANCE AGENCY, INC.

Let us give you a competitive quote on your AUTO, homeowner, business, life and health

● Registry Service
● Free Notary Service ● Time Payments
● Fully Computerized
● Quotes By Phone

21 Franklin St.
Quincy, 02169
770-0123

St. Patrick's Craft Fair
Saturday, March 7
10:30 am - 3:30 pm
United First Parish Church
1306 Hancock St., Quincy Center
Many Crafters, Raffle Table, Snack Shop, Baked Goods
Admission: 50¢ adults
25¢ children
Wear green and get free raffle ticket!

Bicentennial Celebration

City Officials To Re-enact Quincy's First Town Meeting

Eighteenth century colonial times will be relived as a host of Quincy officials and residents, playing the roles of the city's forefathers, help re-enact Quincy's first town meeting held almost 200 years ago Saturday at 2 p.m. in the Council Chambers of City Hall, 1305 Hancock St., Quincy.

Quincy began its bicentennial year celebration Feb. 22. On this date in 1792, the legislature passed an Act of Incorporation which Gov. John Hancock signed on Feb. 23, 1792. This act incorporated the Town of Quincy as an independent municipality from the North Precinct of Braintree.

The re-enactment kicks off the Quincy Bicentennial Committee's celebration activities commemorating the 200th birthday of Quincy as an independent municipality. Quincy's first town meeting was actually held March 8, 1792.

The re-enactment event will begin with a procession of the participants escorted by members of the Ancient and Honorable Artillery Company of Massachusetts from the First Parish Church to the Council Chambers.

Mayor James Sheets and other city and state officials will dress in costumes of the day and portray the roles of Quincy's first public officers during the actual re-enactment. A reception will follow in the second floor conference room at City Hall annex.

The public is invited to attend the re-enactment.

Those participating in the re-enactment, and the roles they will play, are:

Sen. Paul Harold, Justice of Peace Richard Cranch; Councillors Pat Toland and Mike Cheney and Acting School Supt. Eugene Creedon, Board of Selectmen; City Clerk John Gillis, Town Clerk Ebenezer Vesey; Asst. City Clerk Joseph Shea, Warrant Officer Lt. Elijah Veazie; Police Chief Francis Mullen, Constable Joseph Neal Arnold; Fire Chief Tom Gorman and Bob Mood, Fire Wards; Councillor Larry Chretien, Treasurer Peter Boylston Adams.

Also, Councillor Bruce Ayers and State Rep. Ron Mariano, Tithingmen; Councillor Ted DeCristofaro, Bread Weigher; Councillor Peter Kolson. Culler of Fish: Howie MacKay, packer of beef; Councillor Tom Fabrizio, Surveyor of Hemp; Building Inspector Matt Mulvey, Surveyor of Boards; Maureen Mazrimas, Hogreave; Jim Boudreau, Hay Ward; Planner Bill McMullen, Surveyor of Highway; former School Committeeman Frank Anselmo, Fence Viewer; Mayor James Sheets, gubernatorial candidate Samuel Adams; and Rev. Sheldon Bennett, Rev. Anthony Wibird.

The Quincy Bicentennial Committee is chaired by Howard MacKay. Members include Peggy Nigro, Marcia Olinto, Mary 'Jane' Powers, Tim Reidy Jr., Donald Uvanitte, Hobart Holly, Glendon Buscher, Stephen MacKay, Elliot Hoffman, director of Quincy Historical Society, Heather Sargent, Angelito Santos, and Rev. Sheldon Bennett, pastor, United First Parish "Church of Presidents."

The committee is planning other events during the year to commemorate Quincy's 200th birthday. A calender of events will be forthcoming.

For more information contact Howard MacKay at 328-8101 or Bernice Mader at City Hall at 376-1990.

Dates On The Town And City Seal

1625 -- Settlement of Mount Wollaston.

1640 -- (May 23) Separation from Boston "to be a Town called Braintree."

1792 -- (February 22) Incorporation of the North Precinct of Braintree as the Town of Quincy.

1888 -- (June 11) Incorporation of the Town of Quincy as the City of Quincy.

Chief Mullen To Address Ward 4 Assn.

Quincy Police Chief Francis Mullen will be the guest speaker at the next Ward 4 Neighborhood Association meeting Tuesday, March 10 at 7 p.m. at the Faith Lutheran Center, 65 Roberts St., South Quincy.

Mullen will speak on matters of current interest.

The association, which serves South and West Quincy, also encourages public input to expedite action to solve the Lincoln School problem. The school was cordoned off and labeled dangerous after a half a ton of bricks fell from the top of the building two weeks ago.

A committee of city officials, including School Committeeman Dan Raymondi and Building Inspector Matt Mulvey, are examining the situation and are expected to make a recommendation to Mayor James Sheets in the near future.

Sheets has instructed Mulvey to seek an estimate to demolish the building if necessary.

Association President Ernie Aristide said the building's dangerous condition represents an emergency problem. He said the school, which closed in 1975 and served as storage space in recent years, should be demolished or rebuilt.

Letters will be sent to the proper Quincy officials to move action on the school, Aristide said.

In addition, the association's ongoing collection of discarded hearing aids and eyeglasses is encouraged.

"We are your everyday discount art store! Not bigger but better prices!"

PICTURE FRAME SALE

DISCOUNTS

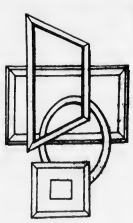

$39.95

Any Picture Up to 24 x 36

Choose from 45 different colored nieleen* metal frames mounted on Foam Core • Regular Glass • Fully assembled

Expires 3/31/92

DISCOUNTS

FRANTIC FRAMERS

Complete Picture Framing Service

479-4352

1592 Hancock St., Quincy

"We are your everyday discount art store! Not bigger but better prices!"

Quincy's Yesterdays

City, Fore River Reach Agreement On Assessment Case

March 5-11 1948 44 Years Ago

Moments before the case was to be heard by the State Appellate Tax Board, the city of Quincy and the Bethlehem Steel Co. reached a settlement that reduced the assessment on the Fore River Shipyard by more than $2 million.

Bethlehem had sought an abatement of $5 million from the assessed valuation of $9.8 million for each of the years 1946 and 1947, a move which, if successful, would have cost the city $3,000,000 in tax revenue for the two years.

Instead, the company won an abatement to $8.6 million for 1946 and $8.5 million for 1947 and the city agreed that the assessment for 1948 and 1949 would be set at $7.6 million. The settlement cost Quincy $66,300 in tax revenue.

BUDGET TRIMMED

The City Council's Finance Committee chopped $40,460 more from Mayor Charles A. Ross' 1948 budget, bringing it down to $7,601,524, up nearly $700,000 over the previous year.

Included in the latest cuts were $15,000 for improvements at City Hospital and $1,800 for the police new equipment account.

NEW SHOW AT CAPITOL

"The Voice of the Turtle," starring Ronald Reagan, Eleanor Parker, Eve Arden and Wayne Morris, and described as "the hit with 1,000 kisses — and a laugh for everyone," opened at the Capitol Theater.

NEW CONTRACT FOR YARD

The Fore River Shipyard landed a $1.5 million contract for conversion of the SS Panama from wartime to peacetime purposes, the third such job for the Panama Line after SS Ancon and SS Cristobal.

EQUAL PAY RULE

The School Committee placed in effect a new rule, approved by voters at the 1947 election, that would grant equal pay to women teachers in the Quincy school system. It's cost was pegged at $87,000 a year.

QUINCY-ISMS

Mayor Ross was considering asking the State Department of Public Utilities to delay abandonment of the Old Colony Railroad line so that a transportation plan could be prepared for the South Shore ... Pork roast was 47 cents a pound at Meateries, Inc., 1388 Hancock St ... Former world's welterweight and middleweight champion Lou Broullard was holding boxing classes for youngsters at Joe Beston's Gym on Washington St ... The 27th snowfall of the season dropped 4.3 inches of snow on Quincy, bringing the total for the season to a record 136 inches ... Everett downed North Quincy, 32-30, in the opening round of the Eastern Mass schoolboy basketball tournament ... John H. Shaughnessey, a member of the board of supervisors of Adams Temple and Academy, said a Boston department store has offered $100,000 to purchase the academy or $1,000 a month to rent it ... Mrs. Mabel L. Ernst was elected worthy matron of the Quincy Eastern Star chapter ... Fire officials were seeking a man who telephoned a false alarm from Squantum, then phoned again to congratulate firefighters for answering the call so quickly ... The Legislative Committee on Metropolitan Affairs voted a favorable recommendation for a bill that would hold a special election in Quincy and Braintree on the extension of the Metropolitan Transit Authority subway ... Parishioners of Star of the Sea Church in Squantum donated $852 to the rebuilding fund of Sacred Heart Church, which burned down recently ... Al Pizzi, Stan Berman and Albert Hader combined for 26 points as Point defeated North, 39-16, for the junior high school basketball championship ... A 1946 Ford station wagon was $2,175 at Merrymount Motors, 835 Hancock St ... A farewell reception was held for the Rev. Edgar H. Malmstrom, pastor of the Lutheran Church on the Rock, who was leaving after 22 years for a post in Naugatuck, Conn ... Mayor Ross appointed two new temporary captains, in the Fire Department, Edward O'Connell and Daniel Munckley ... 27 Quincy veterans, led by Albert T. Finn, protested the closing of the Veterans Administration office in Quincy.

American Red Cross Dinner Dance March 27

The American Red Cross South Area Dinner Dance will be held Friday, March 27 at Lantana in Randolph.

The Java-Jive, billed as "The World's Smallest Big Band," will provide music for entertainment and dancing.

Social hour will be held from 6:30 to 7:30 p.m. with a family style dinner. Dancing and entertainment will follow.

Tickets are $50 per person and $450 for a corporate table of 10. Corporate sponsors will receive mention in the program book and appropriate table recognition.

JERRY DACEY

To purchase tickets, call 617-331-6999 between 8:30 a.m. and 4:30 p.m..

Jerry Dacey is chairman of the event.

All proceeds will benefit local programs of the American Red Cross.

The American Red Cross of the South Area serves its communities by providing consistent and professional programs and services. These include an extensive disaster relief program free to victims of local disasters as well as major disasters such as hurricanes and floods; a growing food and fuel assistance program for the needy, plus health and safety education along with HIV/AIDS education.

Laura Vosbergh To Represent Rotary District In Group Study Exchange

Laura Vosbergh of Milton has been selected to represent Rotary District 7950 in a Group Study Exchange in the area of Northhampton, England.

James Gilchrist, GSE chairman, noted there were 27 candidates nominated from 65 clubs which comprise the district from Rhode Island and Southeastern Massachusetts.

Vosbergh will be one of five women and a Rotarian group leader to visit England from April 16 to May 27. Vosburgh received her bachelor of music degree from Berklee College of Music, Boston. She received her real property administrator designation through

LAURA VOSBERGH

Building Owners and Managers Association at Bentley College, Waltham.

Vosburgh is a member of New England Women in Real Estate, Building Owners and Managers Association, Society of Real Property Administrators, and is on the board of directors of the Quincy Center Business and Professional Association.

She is employed by Campanelli Companies, a real estate development firm, as the property manager of Presidents Place in Quincy. Presidents Place is an office/retail complex consisting of 355,000 square feet and an 1,100 car parking garage.

The purpose of the visits is to promote international understanding and goodwill through organized travel and person to person contact. A reciprocal exchange will take place with District 1070, from the area of Northhampton, England.

After Breast Surgery

Women Do Have Alternatives ...

INTRODUCING A BREAST FORM WORN ON YOUR BODY, SO IT'S NOT ON YOUR MIND.

Discrene is an innovative mastectomy product that offers something that others don't. **Discrene** by **Coloplast** eliminates the need for special mastectomy bras and swimwear.

Join us for a private showing
March 12, 13 and 14
Hours: 9:30 - 5:30

A **Discrene** representative as well as owners and fitters, Shirley and Pat Hanlon (formerly of Hanlon's Corset Shops) will be available to show this latest addition to their mastectomy selection.

Complimentary Fashion Bra of your choice with the purchase of the Discrene

New England Medical Fitting

Alternatives through personal service and custom fitting

1342 Hancock St.
(Corner of Hancock and Temple Sts)

(617) 786-7970
Quincy Square

Irish Festival At St. Joseph's March 15

St. Joseph's Church, 550 Washington St., Quincy Point, will host an Irish Day Sunday, March 15 to celebrate The Feast of St. Patrick. The social will take place in the parish hall after the 10 a.m. and 11:30 a.m. Masses.

The five-piece Irish band "Erin's Melody" will provide the best of Irish songs and music and the Forbes School of Irish Step Dancing will entertain.

Admission is free and all are invited.

Parishioners are invited to bring donations of finger pastries to share and they can be dropped off before Mass. Coffee, tea and punch will be provided.

16 Residents On NDA Honor Roll

Sixteen Quincy residents are listed on the second term honor roll at Notre Dame Academy in Hingham.

Grade 9

Jennifer Antoniazzi and Yasuyo Horiyama, principal's list; Heidi Graney and Linda Hennessy, first honors; Kirsten Hughes and Christine Norton, second honors.

Grade 10

Traci Anastas, Christine McDonnell and Mary O'Brien, principal's list; Noreen Fewer and Tara Murphy, first honors.

Grade 11

Jacqueline O'Shea, first honors.

Grade 12

Irene Lutts, principal's list; Maureen Fewer and Christine Welch, first honors; and Robyn Mitchell, second honors.

Parents Of A Son

Edward and Maureen (Cook) Tonello of Quincy are parents of a son born Jan. 29 at South Shore Hospital, Weymouth.

Parents Of A Son

G. Brian and Rosanne Shontz of Norwell are parents of a son born Feb. 4 at South Shore Hospital, Weymouth.

Francyne Rogers Inducted Into BU Honor Society

Francyne C. Rogers of Quincy has been inducted into the Golden Key National Honor Society at Boston University.

A junior majoring in biology, Rogers is a 1989 graduate of Archbishop Williams High School in Braintree. She is the daughter of Edward and Ann Rogers of Common St.

To be eligible for membership in Golden Key, students must rank in the top 15 percent of the junior or senior class. In special circumstances, sophomores and graduating students will be considered.

Seven Residents On Don Bosco Honor Roll

Seven Quincy residents are listed on the honor roll for the second quarter at Don Bosco Technical High School in Boston.

Christopher L. Mazzini, 164 Samoset Ave., Frank V. Scarnici, 24 Sunnyside Rd., both seniors, both second honors; Thomas E. Piotrowski, 16 Dunmore St., junior, first honors; John L. Dunner, 127 Water St., Brendan J. Nee, 183 Pine St., both sophomores, both second honors; Michael J. Chase, 441 Granite St., Jeremy J. Terry, 107 Centre St., both freshmen, both first honors.

Quincy High PAC To Meet Tuesday

The Quincy High School Parent Advisory Council will meet Tuesday, March 10 at 7:15 p.m. in the Pride Room at the school.

All parents and teachers are welcome to attend.

BRIDAL DIRECTORY

RECEPTION HALLS

STYLISH 120-SEATER DISCOVERED NEAR MARINA BAY. THOUGHT TO BE AMELIA'S. The secret's out.

The function room at Amelia's has become one of Boston's most popular spots for weddings, showers, corporate meetings, and get-togethers of all kinds. We feature an extensive menu at affordable prices. We overlook Marina Bay and the Boston skyline. We'd like to make your next function really fly.

Please call 617-471-1453.

AMELIA'S

1005 Victory Rd., No. Quincy, MA

FLORISTS

Flowers by Helen
367 BILLINGS ROAD
WOLLASTON, MASSACHUSETTS 02170
Flowers For All Occasions
Specializing in Weddings
471-3772
Certified Wedding Consultants

Quint's Florists
761 So. Artery
Quincy
773-7620

PHOTOGRAPHER

Photography McIntire's Studio
679 Hancock Street, Quincy
(Wollaston)
479-6888

MUSIC

Bands too expensive?
DJs too boring?
I'm your answer!!!
Chuck Palmer
The Ultimate one man show
• Weddings • Functions •Clubs
Call 340-2107 4/30

JEWELRY

LeColson Fine Jewelry
Quality and Integrity a Tradition
The Coletti Family Al - Dave - Mark
730 HANCOCK ST., WOLLASTON 02170 786-7942

WEDDING GOWNS

Redesigned Used Wedding Gowns
Custom Designed Veils
Silk Flowers
By Miss Rose Ann
617-335-5005

HAIR STYLING

RACHELLE FOX
HAIR CREATIONS
591 South St., Quincy
Call 479-9435
Wash & Cut $8.00
Perms $30.00
Walk Ins or Appointments 4/30

BAKERY

O'BRIEN'S BAKERIES
9 Beale Street
Wollaston
472-4027

"Rockin' into the 90's"
D.J. STEVE KAVANAGH
Music for all Occasions
"Music for people who take their fun seriously!"
773-4936

SOCIAL

MR. and MRS. FRANK CARROLL

Mr., Mrs. Frank Carroll Celebrate 50th Wedding Anniversary

Mr. and Mrs. Frank Carroll of North Quincy recently celebrated their golden wedding anniversary.

The couples four daughters, Dorothy Bertolino of Bellingham, Marilyn Couture of Weymouth, Janice O'Brien of Weymouth and Jean Whippen of Quincy, hosted a reception at Bentley's Steak House in Quincy attended by relatives and friends.

The Carrolls were married Nov. 23, 1941, at St. Patrick's Church, Roxbury. Mr. Carroll is a native of Dorchester and Mrs. Carroll is a Roxbury native. They have lived in Quincy more than 40 years. Mrs. Carroll is the former Dorothy Barker.

Mr. Sullivan is a retired engineer. He worked for Raytheon. He is a member of Quincy and Braintree Yacht Clubs and has been involved in running the Remick Ocean Race. Mrs. Sullivan is a homemaker. They have 11 grandchildren and two great-grandchildren.

Wine Tasting And Jazz March 6 At Presidents Place

The Quincy MultiCultural Festival will present an evening of International Wines and Jazz with The Hiro Honshuku Trio, Friday, March 6 at Presidents Place, 1250 Hancock St., from 5-11 p.m.

The event is open to the public. Admission is $6.

Wines being served come from the major wine producing countries of the world. Featured will be Chardonnays from Australia, France, Chile, California and Massachusetts; Cabernet Sauvignon from Australia, France and California; Pinot Noir from France and California; Riesling from Alsace and Germany; Beaujolais Villages, Chianti Classico, Sauvignon Blanc, Pinot Grigio and Kabinett.

The jazz trio will perform traditional American Jazz from 7:30-10:30 p.m.

N.Q. Seniors Meeting

The North Quincy Senior Citizens Club will meet today (Thursday) at 12:30 p.m. at the Quincy Community United Methodist Church, Beale St.

A whist party will be held Thursday, March 12 at 12:30 p.m. Refreshments will be served.

KIMBERLY BRICKHOUSE and MICHAEL SCHARF

Kimberly Brickhouse Engaged To Michael Scharf

Charles and Karen Brickhouse of Quincy announce the engagement of their daughter, Kimberly, to Michael Scharf, son of Timothy Scharf of Grafton and Elaine Hall of Thousand Oaks, Calif.

Miss Brickhouse is a graduate of North Quincy High School and is employed as an automobile claim adjuster by Insurance Co. of North America.

Mr. Scharf is a graduate of North Quincy High School and is attending Quincy College. He is employed by State Street Bank, Boston.

A June wedding is planned.

Squantum Women's Club To Meet March 12

The Squantum Women's Club will meet Thursday, March 12 in the First Church of Squantum fellowship hall.

The Scholarship and Education Committee with Ann Clarke as chairman will be hostesses for a mini luncheon at 12:15 p.m.

The Nominating Committee consisting of Mary Murdock, Marie Bowser and Priscilla Kelly will present the slate of officers for 1991-94 to be voted on at the annual meeting in April.

Terry Cataldo, president, will present an Irish video, "A Song For Ireland." Lorraine Josselyn, chairman of the American Heritage Committee, will present a video of the last fashion show with several members as models.

TRACY NEVELLS and KATHLEEN HUGHES

Kathleen Hughes Engaged To Tracy Nevells

Kathleen Hughes of Quincy and Tracy Nevells of Missouri announce their engagement. Miss Hughes is the daughter of George and Maureen Hughes of Quincy. Mr. Nevells is the son of Norman Nevells of Blue Hill, Maine, and the late Sachiko Nevells.

Miss Hughes is a graduate of Fontbonne Academy and is currently attending the University of Hartford Art School.

Mr. Nevells is a graduate of the College of St. Thomas in St. Paul, Minn., and is currently attending Southeast Missouri State University.

A December wedding is planned.

Cristina Todesco Inducted Into BU Honor Society

Cristina Todesco of North Quincy has been inducted into the Golden Key National Honor Society at Boston University.

Todesco, who is majoring in French and painting, is a 1988 graduate of Milton High School.

To be eligible for membership in Golden Key, students must rank in the top 15 percent of the junior or senior class. In special circumstances, sophomores and graduating students will be considered.

Thomas, Susan Pettiti Parents Of Son

Thomas and Susan Petitti, 32 Dayton St., are parents of a son, born Feb. 13 at South Shore Hospital, Weymouth.

Save Gas and Money
Shop Locally

MEASURABLE ADVERTISING!

Welcome Wagon SPONSOR

Welcome Wagon directs prospective customers to your door with personalized, measurable advertising to:

- Engaged Couples
- New Parents
- Moving Families

We reach them in their homes, usually by request, when they're in a buying mood. We tell them all about your business. Interested? Call for more details:

Barbara Nawrot Mendez
479-2587

Welcome Wagon

Grand Opening
Antone's Studio
141 Water Street, Quincy
471-4620
Specializing in Weddings and Video Productions
Also Film Developing, Portraits, Restoration

Expert Dry Cleaning
TEL 328-1700
FASHION QUALITY CLEANERS
LAUNDRY · DRY CLEANING · ALTERATIONS · STORAGE
WEDDING GOWNS A SPECIALTY
PETER LIO, OWNER
67 BILLINGS RD. NO. QUINCY, MASS.

Winfield Gift Emporium
Yankee Candles
Lilliput Lane
Maud Humphrey
Pauline Dolls
Hours: Tues-Sat. 10:00 am-5:00 pm
Open Sunday 12-5 pm
Closed Mondays
853 Hancock St., Quincy 479-9784

We Do Stenciling
MONDAY SPECIAL
WASH ● CUT ● BLOWDRY
HERS $20.00 Long hair slightly higher
TUES. & THURS.
BLOW CUT SPECIAL
HIS $13.00 Includes Shampoo
WEDNESDAY SPECIAL
PERM SPECIAL
UNIPERM $42.00 Long hair slightly higher Complete
GOLDWELL FOAM PERM $57.00 Complete slightly higher for longer hair
All specials performed by one of Russell's staff
Russell Edward's
Nail Tipping and Overlay $60
Sculptured Nails $60
Pedicures $25
"Body and Facial Waxing Available"
Hairplace One and Two
OPEN 9-5 DAILY AND WED & THURS EVENINGS
Corner Hancock, Chestnut Sts., 1 Maple St., Quincy 472-1060

Performing Arts Program At Parker School April 10

Elementary school students at the Francis W. Parker School will participate in a unique educational performing arts program led by David Zucker and presented by Young Audiences of Massachusetts Friday, April 10.

Young Audiences is a non-profit organization which brings live professional dance, theater and music education programs to schools.

The program in entitled "Poetry in Motion." In the program, Zucker brings to life the best of poetic literature. The participatory program recreates the fine tradition of spoken verse with the poems of such authors as A.A. Milne, Lewis Carroll, Shel Silverstein, Langston Hughes, James Whitcomb Riley, and many more.

Zucker is known throughout Massachusetts as the creator of "Mime Magic." His talents of acting and mime, aided by various props, costume pieces, masks and puppets, is a special attraction in this popular and effective program.

Programs are funded in part by the Massachusetts Cultural Council, a state agency. Interested parents, educators and arts program sponsors are invited to call Young Audiences at 577-0570 for more information about this and other programs.

Classical Guitar Concert At Beechwood

Classical guitarist Bob Scott will present a concert, Thursday, March 12 at 7 p.m. at Beechwood Music School, 225 Fenno St., as part of the Quincy MultiCultural Festival.

The program will include works by John Dowland, Isaac Albeniz, J.S. Bach, Sir Lennox Berkeley and Heitor Villa-Lobos. The concert is open to the public. Admission is $2.

The concert is made possible by grants from the Quincy Arts Council and the Mass. Cultural Council. For information call 471-5712.

ANDANZAS will appear at United First Parish Church, March 15 at 3 p.m. The group features South American music. Seated, Alan Del Castillo; rear, Cynthia Price-Glynn and Miquel Jimenez.

Andanzas: Songs Of South America At United First Parish March 15

"Andanzas: The Songs of South America" will be presented at United First Parish, March 15 at 3 p.m.

The group Andanzas plays music of different countries including Paraguay, Peru, Bolivia, Ecuador, Chile, Argentina and Cuba. They also use a variety of instruments including many South American instruments.

Members include Alan Del Castillo of Puerto Rico, singer, flutist and guitarist; Miguel Ulises Jimenez of Bolivia, flutist, guitarist and composer; and Cynthia Price-Glynn of Kansas, graduate of New England Conservatory, harp.

Tickets cost $5 and $3 for seniors and children and are available at the door. For information and reservations call 328-0677.

'Birth Of Two Industries' At Blue Hills Reservation

The MDC's Reservations and Historic Sites Unit will offer a free program entitled "The Birth of Two Industries" Sunday, April 12 at 1 p.m. at the Blue Hills Reservation in West Quincy.

Participants will explore the remains of two great American industries--large scale granite quarrying and the commercial railroad--both originating in West Quincy.

The route will be over some rocky terrain. Participants should wear comfortable walking shoes and meet at the St. Moritz-Shea Rink parking lot on Willard St., West Quincy.

Irish Dance Friday

The Irish Music Club of Greater Boston will hold a dance Friday, March 7 from 8 p.m. to midnight at the North Quincy Knights of Columbus Hall, 5 Hollis Ave.

The Cillen Show Band will entertain. Admission is $5 at the door.

NEWSCARRIERS WANTED
Here's a chance to earn extra money by building a Quincy Sun home delivery route.
Telephone: 471-3100

The South Shore's Only Professional Theatre
QUINCY CENTER DINNER THEATRE
Masonic Bldg. - 1170 Hancock St., Quincy
Limited Engagement - 7 Performances
The Multi "Tony Award" Comedy Hit
"LEND ME A TENOR"
MARCH 14 & 15 21 & 22 27-28-29
Enjoy a Delicious Four Course Dinner then watch the lights come up on Broadways Biggest Comedy hit in years!
Dinner & Show - Frl. & Sat: $27.50
Sundays: $25.50
Show Tickets Frl. & Sat: $13.50 - Sun: $12.50
Call Now for Best Seating
843-5862

Island Seafood Restaurant
Our Own Homemade SEAFOOD CHOWDER
Serving FRESH FISH
Scrod Sole
Scallops Clams
Smelts Swordfish
Shrimp Haddock
Seafood Platter
Your Choice of Broiled or Fried
Everyday Special
Open Breakfast
Everyday Except Sunday
HOURS
Mon-Sat 6 a.m.-9 p.m.
TAKEOUT ORDERS FAST SERVICE
308 QUINCY AVE.
CALL: 773-9854

Cagney's
214 Washington Street • Quincy, MA • 847-3940
Formerly Brittany's
St. Patrick's Day Marathon
Saturday, Sunday
Monday & Tuesday
March 14 to 17
Complete Corned Beef Dinner
Only $3.95
Sunday Super Specials
Cheese Pizza $1.00
Basket Of BBQ'd Wings $1.00
Every Sunday 12-10
Take Out Excluded
OUR HOURS ARE:
8:00 AM - 1:00 am MONDAYS-SATURDAYS
NOON - 1:00 am SUNDAYS
Full Menu Always Available

Entertainment CINEMAS
QUINCY FAIR MALL
3/5-3/11
HAND THAT ROCKS THE CRADLE-R 11:30 - 7:30 - 9:50
WAYNE'S WORLD -PG-13 12:00 - 2:00 - 4:35 - 7:15 - 9:45
SHINING THROUGH-R 7:00 - 9:50
FRIED GREEN TOMATOES-PG-13 12:15 - 3:15 - 7:10 - 9:40
FINAL ANALYSIS-R 9:45 Only
THE GREAT MOUSE DETECTIVE-G 12:00 - 2:00
STOP OR MY MOM WILL SHOOT-PG-13 11:30 - 2:00 - 4:30 - 7:20
MEMOIRS OF AN INVISIBLE MAN-PG-13 11:45 - 2:05 - 4:30 - 7:30 - 9:35
BLAME IT ON THE BALLBOY-PG-13 12:10 - 2:05 - 4:25 - 7:10 - 9:30
Bargain Matinees First Three Shows $3.75
773-5700

WOLLASTON THEATER
14 BEALE ST 773-4600
Wed & Thurs Mar 4 & 5
Anjelica Houston-Raul Julia
"THE ADAMS FAMILY" (PG-13)
A Family Comedy
Eve's 7:00 Only
Starts Frl Mar 6
"HOOK" (PG)
Fri & Sat 6:55 & 9:25
Sun-Thurs 7:00Only
Mon & Tues Dollar Night
ALL SEATS $3.00

PURDY'S
HOMEMADE ICE CREAM CAKES & PIES
"There's No Taste Like Homemade"
68A Billings Rd.
N. Quincy, MA
472-8558

Recycling Facility Runs Into Strong Opposition

Cont'd From Page 1

problems because I used to live on Hancock Street," said Tom Birmingham of 265 Highland Ave., "but this proposal would not only be a help to recycling, but also an improvement to the current structure (an older concrete building that takes up approximately 79,000 square feet)."

Most of the residents at the meeting, however, said the problems caused by the center would outweigh the positive effects it might bring.

"I think recycling is good for the City of Quincy, but BFI can't run a proper recycling center," said Joe Kelliher of 47 Barry St., who added that he has had problems with property he owns on Gilbert Street because of BFI.

"I can't get onto my property; I'm landlocked," he said. "The promises they (BFI) are giving you are just a bunch of baloney."

Ralph Maher of 72 Gardner St. said the surrounding streets in the neighborhood are not equipped to deal with the estimated 45-47 curbside trucks (13 of which would be tractor-trailer trucks to transport materials out of the city) that would arrive and depart the proposed center.

"I'm 100 percent for recycling; I think it's a great thing," said Maher, "but I don't believe the road is built strong enough to handle the constant tractor-trailer trucks."

Julie D'Andrea of 73 Columbia St. agreed.

"South Quincy has had to endure a lot over the last 20 years," said D'Andrea, "and the streets there are narrow and may not be able to take the weight.

"We are being squeezed out in our attempts to make our neighborhoods cleaner and greener."

In addition to potential traffic problems, safety of children (because of the many trucks on the streets) and pollution were the biggest concerns of those against the proposal.

After the opponents spoke, Ward 4 Councillor Thomas Fabrizio, whose ward includes the site for the proposed facility, read four letters from residents opposed to BFI's proposal but who were unable to attend the hearing. He also presented Council President Charles Phelan with a petition signed by a number of residents who are against the proposed recycling center.

Phelan said there were "roughly 100" names on the petition.

With both the proponents and the opponents of the plan having spoken, the City Council must now decide whether the proposed center would have a positive or negative effect on the city. It has not yet been decided when the council will vote on the matter.

NEWSCARRIERS WANTED
Here's a chance to earn extra money by building a Quincy Sun home delivery route.
Telephone: 471-3100

Young World
EXPERIENCE IS THE BEST TEACHER, SINCE 1962
NOW TEACHING 2nd GENERATION
WRESTLING
It's New for Boys
Ages 6 - 14
Instructor
MIKHAIL TUROVSKY
Champion of Soviet Union
GYMNASTICS
Ages 6 to Teens
GYM TOTS
Ages 2 to 5
All Classes Separated by Age
221 PARKINGWAY
QUINCY
471-3808
Come On Down
Ask For
Free Trial Lesson

Christmas Festival Parade Committee To Meet March 11

The Quincy Christmas Festival Parade Committee will meet Wednesday, March 11 at 7 p.m. in the first floor conference room of the Patriot Ledger, 400 Crown Colony Dr., Quincy.

Committee members will begin discussing and planning the 1992 Christmas Parade which will be held Sunday, Nov. 29. Members will also review and critique the 40th parade held in December.

On April 1, the festival committee will meet to plan the theme contest for the 41st parade to be held later this year.

GRANITE LOCK CO
SERVICE MOBILE
AUTO-HOME-BUSINESS
• DEADBOLTS INSTALLED
• LOCKS REKEYED
• DOOR CLOSERS
• PANIC HARDWARE
• AUTO KEYS FITTED
VISIT OUR SHOWROOM
755 SO. ARTERY, QUINCY
472-2177

Daru & Son
Plumbing & Heating
66 Crosby Street
Over 20 Years Experience
• Free Estimates •
• New Low Rates •
• Senior Discounts •
Excellent Workmanship Guaranteed!
Call Today!
471-3363

SAME DAY SLIDES
(E-6 PROCESS)
only at
Photo Quick of Quincy
1363 Hancock St.
Quincy Center
472-7131

POLITICAL ADVERTISEMENT

Republican and Independent Voters of Quincy

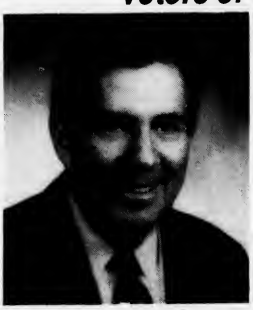

Elect Former Quincy Mayor Francis X. **McCauley** your Republican State Committeeman

Over 30 years of active, dedicated service to the Republican Party

Member Republican City Committee of Quincy 32 Years, 1960-1992

Elected delegate to six Republican State Conventions

Active Campaign Worker for many Republican candidates

RECIPIENT REPUBLICAN COMMUNITY SERVICE AWARD
October 1989

The McCauley Committee
David Logue, Chairman

Vote Tuesday, March 10

POLITICAL ADVERTISEMENT

FREE FIRST TIME HOME BUYERS SEMINAR

Thursday, March 12, 1992 at 7:00 p.m.

PRESENTED BY

COLONIAL FEDERAL SAVINGS BANK
&
ERA CENTRAL REAL ESTATE

The Seminar will be held at
Colonial Federal Savings Bank 15 Beach St., Quincy

If you are looking to purchase your first home, then plan on attending this informative seminar. Topics for discussion include the role of the Realtor, mortgage programs, mortgage insurance, the Purchase & Sale agreement and Home Inspections.

Refreshments will be served

Space is limited so call Jim Flaherty at 471-0750 to make your reservation.

At The Polls Tuesday:

New Independent Party Could Cause Confusion

By ROBERT BOSWORTH

D-Day, or Decision Day, could become C-Day, Confusion Day, for some voters going to the polls for the presidential primaries next Tuesday.

That's because there's a new political party in Massachusetts: the Independent Voters Party. Registrars and election workers believe many former Independent voters, who are now referred to as unenrolled voters, may get confused when taking a ballot next Tuesday.

Before the Independent Voters Party, people could call themselves Independents, meaning they were not affiliated with any major political party. For a primary election, these Independents would choose what kind of ballot they wanted: Democrat or Republican.

However, because of the Independent Voters Party which became an official party last November, those "Independents" are now referred to as unenrolled. As a result, voters who were once registered as Independents (before the emergence of the Independent Voters Party last fall) are now classified as unenrolled voters.

The new distinction does not mean that they are not registered; it simply means they are not affiliated with the Democratic, Republican or Independent Voters parties.

Furthermore, members of the new Independent Voters Party should refer to themselves as members of that new party.

The emergence of this new political party and the new "unenrolled" designation has city election officials bracing for a potentially confusing day at the Quincy's 30 polling precincts next Tuesday.

"The advent of this party (the Independent Voters Party) is causing a great deal of confusion," said Asst. City Clerk Joseph Shea. "We've never gone through this before. We expect some difficulty but we'll get through it."

Because this is the first election with the Independent Voters Party, the Quincy Board of Registrars is taking steps to educate election wardens and supervisors in an effort to minimize voter confusion.

First, the Board, which is chaired by City Clerk John Gillis, will meet with the city's 210 election workers, including supervisors and demonstrators, before Tuesday's election. Gillis, the other registrars and Shea will explain the new Independent Voters Party as well as the proper procedure for giving ballots to voters, especially those who are unenrolled.

"We're going to talk them through this quandary we're in," Shea said.

Registered Democrats, Republicans, Independent Voters and unenrolled voters who were registered to vote by Feb. 11 are eligible to vote in the presidential primaries.

The voting procedure is simple. As in past elections, voters will get in line at the polling precinct and give their street address and name to a "checker" who will then look up their name on the city's voting lists.

Registered Democrats have a "D" next to their name; Republicans have an "R"; and Independent Voters Party members have an "I." Unenrolled voters do not have a designation next to their name.

Registered Democrats will get a Democratic ballot, registered Republicans will receive a Republican ballot and those registered in the Independent Voters Party (there are 10 in Quincy) will receive an Independent Voters Party ballot.

In other words, Democrats, Republicans and Independent Voters will get a ballot for their respective party automatically; they cannot change parties and get a different ballot at the polls.

Those who are unenrolled should ask for the ballot they want: either Democrat, Republican or Independent Voters Party. Only unenrolled voters have a choice of ballots.

The Democratic and Republican ballots are punch-card ballots and will be counted by an electronic voting machine. The Independent Voter Party ballot is paper and will be counted by hand.

According to the Secretary of State Office, any voter who incorrectly registered under the new Independent Voter Party will be allowed to vote on an escrow ballot in either the Democratic or Republican primaries, meaning their votes will be counted only in a tie or a recount.

Checkers will explain the new set up to voters who are confused by the Independent Voters Party and unenrolled labels. If further assistance is needed, demonstrators, who provide one-on-one help at the polls, will explain the new set up more.

In addition, there will be literature available explaining the Independent Voters Party and unenrolled voters.

Unenrolled voters is the second largest voting block in the city's electorate, comprising 27 percent or 12,390 voters out of 45,5587. Traditionally, Shea said "a good amount of unenrolled voters, in proportion with other parties," go to the polls in Quincy.

For example, if an election draws 40 percent of the total electorate, about 40 percent of those voters are unenrolled.

Voters who wish to change their party affiliation after they vote may do so by filling out a party enrollment card. Unenrolled voters who do not revert back to unenrolled status will become affiliated with the party of the ballot that they took. For example, an unenrolled voter who takes a Democratic ballot and does not fill out a party enrollment card will be listed as a Democratic when the city's voting lists are updated.

Cards can be filled out at the precinct. Voters can also take the cards, fill them out at a later time, and return them to City Hall.

For more information, call 1-800--462-VOTE or the League of Women Voters of Massachusetts at 1-800-882-1649.

Presidential Primaries Sample Ballots

Democrat

PRESIDENTIAL PREFERENCE

To express your preference for the person to be nominated as Democratic candidate for President, you may do one of the following

- Vote for one candidate on this page

or

- Vote for "No Preference" if you do not want to vote for a candidate

or

- Write-in another name and the office on the punchcard envelope

Caution Do not vote for "No Preference" and write-in.

RALPH NADER	7
LYNDON H. LaROUCHE	8
JERRY BROWN	9
TOM HARKIN	10
LARRY AGRAN	11
PAUL TSONGAS	12
EUGENE McCARTHY	13
BILL CLINTON	14
ROBERT KERREY	15
NO PREFERENCE	16

STATE COMMITTEE MAN

NORFOLK DISTRICT — Vote for ONE MAN

MICHAEL G. BELLOTTI - 120 Hillside Ave., Quincy	21
WILLIAM D. O'CONNELL - 16 Harrison Ave., Braintree Veteran	22
DANIEL G. RAYMONDI - 88 Elm St., Quincy Former Norfolk County Treasurer, Former Quincy City Councillor	23

STATE COMMITTEE WOMAN

NORFOLK DISTRICT — Vote for ONE WOMAN

BERNICE C. MADER - 106 Connell St., Quincy Candidate for Re-election	28

Republican

PRESIDENTIAL PREFERENCE

To express your preference for the person to be nominated as Republican candidate for President, you may do one of the following

- Vote for one candidate on this page

or

- Vote for "No Preference" if you do not want to vote for a candidate

or

- Write-in another name and the office on the punchcard envelope

Caution Do not vote for "No Preference" and write-in.

PATRICK J. BUCHANAN	7
DAVID DUKE	8
GEORGE BUSH	9
NO PREFERENCE	10

STATE COMMITTEE MAN

NORFOLK DISTRICT — Vote for ONE MAN

CHARLES S. DEBRECZENI - 400 Adams St., Quincy Veteran	21
THOMAS HAMILL - 18 Sun Valley Dr., Braintree Veteran	22
FRANCIS X. McCAULEY - 210 Manet Ave., Quincy Former Mayor, Former Councillor, Former School Committeeman, Veteran	23

STATE COMMITTEE WOMAN

NORFOLK DISTRICT — Vote for ONE WOMAN

KATHRYN D. ROBERTS - 108 Shore Ave., Quincy Candidate for Re-election	28
KATHLEEN KRUMPELMAN - 57 Avalon Ave., Quincy	29

Independent

PRESIDENTIAL PREFERENCE

To express your preference for the person to be nominated as Independent Voters Party candidate for President, you may do one of the following.

- Vote for one listed candidate by marking an X after the name.
- Vote for "No Preference" if you do not wish to vote for a candidate.
- Write-in a candidate of your choice if not already listed.

Caution: Do not vote "No Preference" and write-in.

ROBERT J. SMITH	
DARCY G. RICHARDSON	
ERIK THOMPSON	
HOWARD PHILLIPS	
EARL F. DODGE	
J. QUINN BRISBEN	
MICHAEL S. LEVINSON	
BO GRITZ	
NO PREFERENCE	
WRITE-IN	

Democrat And Republican Ward Committee Candidates Are Also On The Presidential Primaries Ballots March 10

REQUEST FOR PROPOSALS

CITY OF QUINCY, MASSACHUSETTS
Department of Public Works
55 Sea Street, Quincy, Massachusetts 02169
Telephone (617) 37601900
FAX: (617) 376-1946

REQUEST FOR PROPOSALS
ENGINEERING & DESIGN SERVICES

The City of Quincy, acting through its Commissioner of Public Works, is soliciting proposals from qualified Engineering firms to provide engineering and design services for the North West Quincy Drainage Improvements Project. Sealed proposals, in triplicate, must be received by 10:00 AM, local time, on Thursday, April 9, 1992 at the Office of the Commissioner of Public Works, 55 Sea Street, Quincy, MA 02169.

The design and related services shall include, but not be limited to:

a. Engineering studies and designs of improvements/modifications for upgrading the existing drainage systems; eliminating flooding of local areas; installation of new or remodeling of the existing drainage appurtenances; restoration of all roads, sidewalks and other amenities/facilities impacted by the design improvements.

b. Field work, including location of utility lines, field surveys, soil borings, and flood plain/wetland delineations, as required.

c. Permitting, preparation of design drawing, specifications, project estimates, construction support services, and preparation of As-Built drawings.

The proposal forms may be obtained during the business hours from 8:30 Am to 4:30 PM at the Office of the Commissioner of Public Works, on or after March 10, 1992.

A non-refundable deposit of $25.00 in cash or check, payable to the City of Quincy, will be required for each set of proposal forms.

Firms requesting proposal forms by mail shall also include a separate non-refundable check payable to the City of Quincy, in the amount of $10 per set to cover the costs of shipping and handling.

James A. Sheets, Mayor
David A. Colton,
Commissioner of Public Works

3/5/92

58 Quincy Democrats Elected State Delegates

Registered Democrats in the city's six wards elected 58 delegates to attend the state Democratic Convention in Worcester May 2.

Quincy Democrats elected 30 male delegates and 28 female delegates as well as 15 alternates.

The delegates are:

Ward 1: Neil Sullivan, Jim Lydon, Mike Berry, Jordan Picot, Arthur Wahlberg and Michael Cheney; Rosemary Wahlberg, Alicia Coletti, Lisa McBirney, Rene Stone and Maryann Gassert.

Alternates are Tim Gassert and Claudia Zabo.

Ward 2: James Nestor, Clifford Marshall, Ted DeCristofaro, Richard Morris and Michael Condon; Ruth DeCristofaro, Nina Picardi, Barbara Nestor, Louise Randall, Eve Powell and Barbara Morris.

Alternates are Vincent Picardi, Arlene Page and Marguerite Mariano.

Ward 3: Mike Bellotti, Joseph Shea, Tim Cahill, Mike McFarland, Jeff Graeber and Howard McKay; Sharon Raymondi, Josephine Shea, Celeste Bradley, Linda Tracey, Patricia Graeber and Christine Hayden.

Alternatives are Larry Chretien, Louis Zagami and Heather McKeon.

Ward 4: Thomas McFarland, Steve Hawko, Paul Connolly and Kevin Connolly; Helen Murphy, Georgie Traficante, Judy Capobianchi, Nancy Follett and Karen Gillis.

Alternates are Tom Fabrizio, Geoff Nathan and Barbara Donelin.

Ward 5: Richard Horgan, Frank O'Donaghue, Dan O'Sullivan and Sean Barry; and Patricia Toland.

Additional delegates and alternates were not elected in Ward 5 because of low attendance.

Ward 6: Paul Kennedy, Daniel Flynn, John Boyle, H. Dale Musgrave and Peter Quinn; and Maryann Mahony, Mary Collins, Alicia Gardner, Joanne Condon Walsh and Barbara Carle.

Alternates are Paul Nestor and Dennis Harrington; and Judy Levering and Ann Knafelz with Kevin Cotter as an optional delegate.

Besides the delegates, ward chairmen, state committee men and women, state representatives and senators attend the convention ex-officio.

The state convention will be an issues convention. Delegates will set party policy and identify key issues for the Democratic party.

Light Turnout Forecast For Super Tuesday

Cont'd From Page 1

The Democratic and Republican ballots are punch-card ballots and will be counted by an electronic voting machine. The Independent Voter Party ballot is paper and will be counted by hand.

Besides the presidential races, there is are contests for Democratic and Republican state committee man and for Republican State Committee woman. The state committee man and woman terms are for four years.

On the Democratic ballot, state committee man candidates are Michael G. Bellotti, 120 Hillside Ave., Quincy, William D. O'Connell, 15 Harrison Ave., Braintree, and Daniel G. Raymondi, 88 Elm St., Quincy.

Incumbent Democratic State Committee Woman Bernice Mader, 108 Connell St., Quincy, is unopposed for a second four-year term.

The Republican ballot features contested races for both State Committee man and State Committee woman.

The three GOP state committee man candidates are: Charles S. DeBreczeni, 400 Adams St., Quincy, Thomas Hamill, 18 Sun Valley Dr., Braintree, and Francis X. McCauley, 210 Manet Ave., Quincy.

Incumbent GOP State Committee Woman Kathryn D. Roberts, 108 Shore Ave., Quincy, is being challenged by Kathleen Krumpelman, 57 Avalon Ave., Quincy.

In addition, there are candidates for ward committee in each of the city's six wards. None of the ward committee races are contested; however, voters may write-in a candidate.

Four years ago, 37 percent of the city's electorate voted on Super Tuesday. In 1988, Quincy followed the state trend by going with eventual Democratic and Republican nominees, former Gov. Mike Dukakis and then Vice President George Bush.

U.S. SAVINGS BONDS

School Committee To Hold Meetings At NQHS Auditorium

The Quincy School Committee has changed the location of its regular meetings from the Quincy High School Quincy Method Center to the North Quincy High School auditorium.

The reason for the change is to hold the meetings in a location that is handicapped accessible.

During the school year the School Committee meets regularly on the first and third Wednesdays of each month at 7:30 p.m., unless otherwise posted.

License Board Briefs

The City of Quincy License Board took the following action at its meeting Tuesday:

•Granted a request from the Patriot Lunch, 1348 Hancock St., (John Poulopoulos), for the transfer of the Common Victualer license.

•Granted a request from the Neighborhood Auto Repair, Inc., 1284 Furnace Brook Pkwy., (Wayne Hayes), for an Auto Repair license.

•Granted a request from St. Catherine's Greek Orthodox Church, 157 Beale St., (John Ramos), for a Two-day Liquor license and food permit, March 7 from 11 a.m. to 1 a.m. and March 8 from noon to 7 p.m., for a celebration as part of the Quincy MultiCultural Festival.

•Continued, for one week, a hearing regarding a request from the George W. Prescott Publishing Co., 400 Crown Colony Dr., (Robert Alabiso), for a Common Victualer license.

Want your tax refund fast?

Electronically file your return with direct deposit or refund anticipation loans. We offer year round Income Tax Service.

Computerized Financial Services:

Payroll, quarterlys, and W-2's, recordkeeping, financial statements plus notary service.

Call JoAnn Bragg at 471-3822!

CITY OF QUINCY
PRESIDENTIAL PRIMARIES

Notice is hereby given to the voters of the City, qualified to vote in Primaries, to assemble at the voting places in their respective Wards and Precincts, designated below

TUESDAY, MARCH 10, 1992

then and there to give in their votes for the election of candidates of political parties for the following offices:

Presidential Preference

State Committee Man—Norfolk Senatorial District
State Committee Woman—Norfolk Senatorial District
Ward Committee—each of the Wards in the City for the Democratic, Republican and Independent Voter Party.

The polls are to be opened at seven o'clock in the morning and closed at eight o'clock in the evening. Polling places have been designated as follows:

WARD 1, PRECINCT 1 — MERRYMOUNT SCHOOL, AGAWAM ROAD
WARD 1, PRECINCT 2 — SNUG HARBOR SCHOOL, 330 PALMER STREET
WARD 1, PRECINCT 3 — QUINCY VOCATIONAL-TECHNICAL SCHOOL, CODDINGTON STREET
WARD 1, PRECINCT 4 — ADAMS SHORE LIBRARY, SEA STREET
WARD 1, PRECINCT 5 — SAINT THOMAS AQUINAS HALL, DARROW STREET
WARD 2, PRECINCT 1 — FORE RIVER CLUB HOUSE, NEVADA ROAD
WARD 2, PRECINCT 2 — SENIOR CITIZENS HOUSING, 1000 SOUTHERN ARTERY
WARD 2, PRECINCT 3 — MARTENSEN STREET HOUSING, 95 MARTENSEN STREET
WARD 2, PRECINCT 4 — SAINT JOHN'S CHURCH, SCHOOL STREET
WARD 2, PRECINCT 5 — SAINT JOHN'S CHURCH, SCHOOL STREET
WARD 3, PRECINCT 1 — COVENANT CONGREGATIONAL CHURCH, WHITEWELL STREET
WARD 3, PRECINCT 2 — CHARLES J. BERNAZZANI SCHOOL, 701 FURNACE BROOK PARKWAY
WARD 3, PRECINCT 3 — MONTCLAIR SCHOOL, 8 BELMONT STREET
WARD 3, PRECINCT 4 — WOLLASTON SCHOOL, 205 BEALE STREET
WARD 3, PRECINCT 5 — WOLLASTON SCHOOL, 205 BEALE STREET
WARD 4, PRECINCT 1 — LINCOLN-HANCOCK COMMUNITY SCHOOL, WATER STREET
WARD 4, PRECINCT 2 — ARTHUR DROHAN SENIOR CITIZENS HOUSING, COPELAND STREET
WARD 4, PRECINCT 3 — CYRIL P. MORRISCITTE POST, MILLER STREET
WARD 4, PRECINCT 4 — LINCOLN-HANCOCK COMMUNITY SCHOOL, WATER STREET
WARD 4, PRECINCT 5 — LINCOLN-HANCOCK COMMUNITY SCHOOL, WATER STREET
WARD 5, PRECINCT 1 — FIRST BAPTIST CHURCH, PROSPECT AVENUE
WARD 5, PRECINCT 2 — QUINCY COMMUNITY UNITED METHODIST CHURCH, 40 BEALE STREET
WARD 5, PRECINCT 3 — QUINCY COMMUNITY UNITED METHODIST CHURCH, 40 BEALE STREET
WARD 5, PRECINCT 4 — BEECHWOOD COMMUNITY LIFE CENTER, 225 FENNO STREET
WARD 5, PRECINCT 5 — BEECHWOOD COMMUNITY LIFE CENTER, 225 FENNO STREET
WARD 6, PRECINCT 1 — NORTH QUINCY HIGH SCHOOL, HANCOCK STREET
WARD 6, PRECINCT 2 — SACRED HEART SCHOOL, GLOVER AVENUE
WARD 6, PRECINCT 3 — NORTH QUINCY HIGH SCHOOL, HANCOCK STREET
WARD 6, PRECINCT 4 — ATLANTIC MIDDLE SCHOOL, HOLLIS AVENUE
WARD 6, PRECINCT 5 — SQUANTUM SCHOOL, HUCKINS AVENUE

POLLS OPEN AT 7 A.M. **POLLS CLOSE AT 8 P.M.**

Attest:- JOHN M. GILLIS
City Clerk

OBITUARIES

Harland C. Jordan, 88

Retired Architect

A funeral Mass for Harland C. Jordan, 88, of Quincy, was celebrated Feb. 29 in St. John's Church.

Mr. Jordan died Feb. 26 in the Quincy Nursing Home after a brief illness.

He was a former architect for Hoyle, Doyle & Berry in Boston before retiring in 1972.

He was a member of Phi Cappa Phi fraternity at the University of New Hampshire and the Holy Name Society at St. John's Church.

He worked with the Army Corps of Engineers during the 1940's.

He lived in Cranston, R.I., before moving to Quincy 40 years ago.

Born in Berlin, N.H., he was a 1927 graduate of the University of New Hampshire.

He is survived by his wife, Marie B. (Ruel) Jordan; a son, John H. Jordan of Framingham; six grandchildren, one great-grandchild; and four nephews. He was the father of the late Ernest R. Jordan.

Burial was in Cedar Grove Cemetery, Boston.

Funeral arrangements were by the Keohane Funeral Home, 785 Hancock St., Wollaston.

Donations may be made to Father Bill's Place, 30 Broad St., Quincy, MA 02169.

Gertrude H. Salvucci, 76

Former Telephone Operator

A funeral Mass for Gertrude H. (Ready) Salvucci, 76, of Quincy, was celebrated Feb. 29 at St. Mary's Church.

Mrs. Salvucci died Feb. 25 at Quincy Hospital after a brief illness.

She was a former telephone operator for New England Telephone.

She was a member of O'Brien Towers Tenants Association and Senior Citizen Associates.

Born in Boston, she lived in Quincy since 1941.

Wife of the late Anthony J. Salvucci, she is survived by two sisters, Elizabeth Luti of Salem and Anne L. Cutting of Randolph.

Burial was in Mt. Wollaston Cemetery.

Funeral arrangements were by the Sweeney Funeral Home, 326 Copeland St., West Quincy.

Etta L. Monti, 90

A funeral service for Etta L. (Martini) Monti, 90, of Quincy, was held Feb. 28 at the Sweeney Funeral Home, 326 Copeland St.

Mrs. Monti died Feb. 25 at Quincy Hospital after a brief illness.

Born in Barre, Vt., she lived in Quincy most of her life.

Wife of the late Chester C. Monti, she is survived by a daughter, Sylvia Bett of Braintree; three grandchildren and seven great-grandchildren. She was the mother of the late Chester C. Monti Jr.

Burial was in Blue Hill Cemetery, Braintree.

D Scott Deware

A THOUGHT FOR THE WEEK

One of the fine organizations for youngsters in America is scouting - The Boy Scouts and Girl Scouts.

It was in March, on the 12th in 1912, that Daisy Gordon, and ten other young girls, met in an unused stable of Daisy's aunt, Mrs. Juliette Low, in Sevannah, Georgia, and founded the first patrol of Girl Guides in the United States.

Mrs. Low had merried an Englishmen and they lived in London and Savannah. She knew Sir Robert Baden-Powell, the founder of the Boy Scouts, and when she became acquainted with and helped the Girl Guides - which had been founded in Savannah by her sister - she brought the two concepts together.

The headquarters of the Girl Scouts was moved to Washington in 1915, after other groups began forming in other cities. Later it was moved to New York and in the span of only a few decades, there had grown up in this country a national Girl Scout organization with members numbered in the millions.

Generally speaking, scouting is one of our noblest youth organizations - teaching and stressing doing good deeds - helping others - courtesy, learning and cleanness in word and deed. After a short period of declining interest in scouting, the movement is again vigorous and expanding, which is good and welcome news ...

Deware Funeral Home
576 Hancock St., Quincy, MA
472-1137
Member of the "New England Funeral Trust" and your Suburban Boston Pre-Need funeral specialist
Serving All Religious Faiths
Services Rendered To Any Distance

Ann Mankin, 88

Co-Owned Decorating Shop

A graveside service for Ann (Jacobson) Mankin, 88, of Quincy, was held Feb. 28 in Sharon Memorial Park.

Mrs. Mankin died Feb. 26 in the Hebrew Rehabilitation Center for the Aged in Roslindale after a brief illness.

She was the former co-owner of Ann's Decorating Shop. She owned the shop with her late husband, Irving T. Mankin, for 35 years before retiring.

She was a past president of the Quincy Hadassah Chapter and was active in many philanthropic organizations in Quincy.

Born and educated in Boston, she moved to Quincy in 1939.

She is survived by two daughters, Janice Smith of Randolph and Renee Grossman of Quincy; a brother, Hirsch Jacobson of Florida; a sister, Edith Golden of Brockton; six grandchildren, and eight great-grandchildren.

Funeral arrangements were by the Levine Chapel.

Donations may be made to the Hebrew Rehabilitation Center for the Aged, 1200 Centre St., Boston, MA 02131.

Stephen P. Gaffney Sr., 60

Retired Police Officer

A funeral Mass for Stephen P. Gaffney Sr., 60, of Quincy, was celebrated Feb. 29 at St. Ann's Church, Neponset.

Mr. Gaffney died Feb. 25 at home.

He was a retired Boston Police officer and a Navy veteran of the Korean War.

He formerly lived in Dorchester.

He is survived by his wife, Joan (Connolly) Gaffney; two sons, Stephen P. Gaffney Jr. of Braintree and Michael Gaffney of Dorchester; four daughters, Patricia Hickey, Susan Gaffney and Christine Gaffney, all of Dorchester, and Robin Albert of Whitman; three sisters, Sarah Guy of Denver, Colo., Mary Pinchieri of Stoughton, and Elizabeth Dee of Scituate; and three grandchildren. He was the father of the late James Gaffney and Catherine Gaffney.

Burial was in Cedar Grove Cemetery, Boston.

Funeral arrangements were by the John J. O'Connor & Son Funeral Home, Boston.

Helen E. Noonan, 87

A funeral Mass for Helen E. (Procida) Noonan, 87, of Clearwater, Fla., formerly of Quincy, was celebrated Feb. 28 at Sacred Heart Church.

Mrs. Noonan died Feb. 22 after a brief illness.

She was a member of the Sacred Heart Senior Citizens Club and the Catholic Women's Club.

Born in Boston, she lived in Quincy for 60 years. She spent the summer in Wareham where she was a member of the Pinehurst Beach Association.

Wife of the late Thomas V. "Chick" Noonan, she is survived by a son, Thomas V. Noonan Jr. of Duxbury; a daughter, Frances I. Foley of Jeffersonville, Ind.; 11 grandchildren and 14 great-grandchildren.

Burial was in Mt. Wollaston Cemetery.

Funeral arrangements were by the Keohane Funeral Home, 785 Hancock St.

Carl E. Allen Jr., 36

A private funeral service for Carl E. Allen Jr., 36, of Quincy, was held recently.

Mr. Allen died at home Feb. 23.

He was employed as a welder.

Born in Englewood, Calif., he lived in Quincy for many years. He was educated in Quincy and Weymouth and was a graduate of Weymouth High School.

He is survived by his father, Carl E. Allen; his mother and stepfather, Doris A. (Forsythe) Myett and Joseph Myett of West Palm Beach, Fla.; a brother, Craig D. Allen of Quincy; and a sister, Cynthia A. Pawlick of Denver, Colo.

Burial was private.

Funeral arrangements were by the Sweeney Brothers Home for Funerals.

Joseph A. Peluso, 80

Former Boilermaker

A funeral Mass for Joseph A. Peluso, 80, of Quincy, was celebrated Feb. 29 at St. Ann's Church.

Mr. Peluso died Feb. 27 at home after a long illness.

He was a former boilermaker at the Fore River shipyard.

He entered the workforce as a young man, driving a truck for a local business. During World War II, he began work at the shipyard, which was then owned by the Bethlehem Steel Corp.

He went to Florida and operated a gasoline station with a friend for a year but then returned to Quincy and the shipyard. He retired in 1966.

A boating and fishing enthusiast, he was a member of the Town River Yacht Club. He also enjoyed traveling and playing cards at the Fenno House.

Born in Winchester, he lived 70 years in Quincy and attended Quincy schools.

He is survived by his wife, Lillian M. (Coffey) Peluso; a son, J. Kenneth Paluso of Whitman; two daughters, Theresa F. Jancauskas and Joan M. Martin, both of Florida; a sister, Sister Prisca of Wellesley; 11 grandchildren, and eight great-grandchildren.

Burial was in Mt. Wollaston Cemetery.

Funeral arrangements were by the Keohane Funeral Home, 785 Hancock St.

Rosario Cuschera, 79

Retired Shipyard Pipefitter

A funeral Mass for Rosario Cuschera, 79, of Quincy, a retired shipyard pipefitter and a native of Italy, was celebrated Monday in Our Lady of Good Counsel Church, Quincy.

Burial was in Mount Wollaston Cemetery.

Mr. Cuschera died Feb. 28 at Quincy Hospital.

He worked at the Fore River Shipyard and briefly at the Charlestown Navy Yard for a total of 50 years. He worked on one of the first American nuclear submarines and on both USS Lexington aircraft carriers built in Quincy.

He recently wrote to President George Bush and told him how disappointed he and others in the Quincy area are that the Lexington is not coming to Quincy.

Raised in Aragona, Sicily, he returned to his native homeland eight times.

He was among the founders of the Aragona Society of Quincy and was a member of the Quincy Sons of Italy Lodge.

He bowled in the St. John's Church Bowling League.

Mr. Cuschera is survived by his wife of 49 years, Donata (Leone) Cuschera; three daughters, Rosalind Cuschera of Quincy, Josephine Colarusso of Rockland and Kathleen Vissa of Carver; three sisters, Mary Vella of Ohio, and Michelina Pagnani and Sue Pellegrini, both of Quincy; and six grandchildren.

Funeral arrangements were by the Bolea-Buonfiglio Funeral Home, 116 Franklin St., Quincy.

Richard C. Thorne Sr., 66

Retired Construction Inspector

A funeral Mass for Richard C. Thorne Sr., 66, of Quincy, a retired construction inspector for Housing and urban Development for 15 years, was celebrated Tuesday in St. John's Church, Quincy.

Mr. Thorne died Feb. 28 at Quincy Hospital after a long illness.

He retired in 1985.

He served as a Navy sonarman, first class, during World War II and the Korean War. He was a former member of the Veterans of Foreign Wars.

He and his wife, Evelyn (McNealy) Thorne, provided a foster home to 16 children.

Born in Boston, Mr. Thorne graduated from Commerce High School.

He moved to Quincy 28 years ago.

Besides his wife, he is survived by five sons, Richard C. Thorne Jr. of Brockton, Robert R. Thorne of Texas, William R. Thorne of San Francisco, John J. Thorne and John E. Flaherty, both of Quincy; two daughters, Alice P. Bennert of San Francisco and Denise M. Frazer of Scituate; and nine grandchildren.

Burial was in Blue Hill Cemetery, Braintree.

Funeral arrangements were by the Hamel, Wickens and Troupe Funeral Home, 26 Adams St., Quincy.

CHRISTIAN DIOR • SOPHIA LOREN • JOAN COLLINS • VUARNET • PIERRE CARDIN

Fashion Eyewear SAVE $35

J.B. OPTICAL & HEARING AIDS
1361-A Hancock St., Quincy Sq.
773-3505 • 773-4174

Hearing Aids Complete **$499**

30 Day Trial 2 Yr. Warranty

FREE VALIDATED PARKING

1 YEAR WARRANTY ON ALL FRAMES

HALSTON • AVANT GARDE • OSCAR DE LA RENTA • YVES SAINT LAURENT • TIARA

Richard D. Duane, 50

Former Supervisor For Duane Co.

A funeral service for Richard D. "Danny" Duane, 50, of Pittsfield, N.H., formerly of Quincy and Norwell, will held held today (Thursday) at 10 a.m. in Houghs Neck Congregational Church, Manet Ave.

Mr. Duane died Feb. 29 at Concord Hospital, Concord, N.H.

He was a crane operator and owner of the Apple Orchard Bed and Breakfast.

A former supervisor for the Duane Co. in Quincy, he was a member of the Local 4 Boston and the New Hampshire Grower's Association.

Born and raised in Quincy, he lived in Norwell for 24 years before moving to New Hampshire.

He is survived by his wife, Linda (Ferreira) Duane; a son, Richard D. Duane Jr. of Gilmantown, N.H.; a daughter, Jennifer Stowe of Urbana, Ill.; his stepmother, Isabel Duane of Green Harbor; a brother, Michael Duane of Green Harbor, Marshfield; three sisters, Edith Souza of East Falmouth, Margaret Steele of Falmouth, and Rosemary Haviland of Green Harbor, and two grandchildren.

Burial will be in Mt. Wollaston Cemetery.

Visiting hours were scheduled for yesterday (Wednesday) from 2 to 4 p.m. and 7 to 9 p.m. in the Sweeney Funeral Home, 74 Elm St.

Donations may be made to the American Diabetic Association, c/o the Joslin Diabetic Clinic, Boston, MA 02115.

Thomas E. King, 69

Retired Postal Worker

A funeral Mass for Thomas E. King, 69, of Quincy, was celebrated Tuesday at St. Joseph's Church.

Mr. King died Feb. 28 at Massachusetts General Hospital in Boston after a brief illness.

He was a retired postal worker at the South Postal Annex in Boston.

He served in the Army Air Corps 350th Bombardment Group during World War II.

Born and educated in Quincy, he lived there all his life.

He is survived by two sisters, Sister Barbara King of the Sisters of St. Joseph at Boston School for the Deaf in Randolph and Anne T. Carmody of Virginia, and several nieces and nephews.

Burial was in Mt. Wollaston Cemetery.

Funeral arrangements were by the Sweeney Funeral Home, 74 Elm St.

Donations may be made to the Sisters of St. Joseph, Brighton, or the American Cancer Society.

Claire Curreri, 73

A funeral Mass for Claire (Charboneau) Curreri, 73, of Quincy, was celebrated Tuesday in Sacred Heart Church.

Mrs. Curreri died Feb. 28 at home after a long illness.

She was a Girl Scout counselor a Camp Melody and Camp Favorite in the 1950s.

Born in Providence, she lived Quincy for 40 years.

She is survived by her husband, Frank Curreri; a son, Leonard F. Curreri of Quincy; two daughters, Mildred J. Warner of Brockton and Dianne L. Cunio of Quincy; a sister, Barbara Goodwin of Randolph; and eight grandchildren.

Burial was in Knollwood Memorial Park, Canton.

Funeral arrangements were by the Keohane Funeral Home, 785 Hancock St.

Donations may be made to the Hospice Program, 1354 Hancock St., Quincy, MA 02169.

Aurelie H. Bolster

A funeral service for Aurelie H. (Bolle) Bolster of Conestoga, Pa., formerly of Quincy, was held yesterday (Wednesday) at the Keohane Funeral Home, 785 Hancock St.

Mrs. Bolster died Feb. 29.

Wife of the late Leslie Bolster, she is survived by a son, Richard Bolster of Bridgewater; a daughter, Susan Thompson of Pennsylvania; and four grandchildren.

Burial was in Blue Hill Cemetery, Braintree.

Donations may be made to the American Lung Association of Massachusetts, 803 Summer St., Boston, MA 02127.

Arthur L. Berg, 75

Worked For President Chevrolet

A funeral Mass for Arthur L. "Bud" Berg, 75, of Quincy, formerly of Rockland, was celebrated yesterday (Wednesday) in Most Blessed Sacrament Church.

Mr. Berg died March 1 of lung cancer at home after a long illness.

He was a salesman and manager for President Chevrolet in Quincy for 26 years. He retired from the auto firm in 1980 and worked eight years in the mail room at WearGuard, Norwell.

He served with the Marine Corps in the Pacific during World War II and was a member of the George S. Bryan Veteran of Foreign Wars Post in Quincy.

Born in Medford, he grew up in Quincy before moving to Rockland, where he lived for 30 years. He returned to Quincy four years ago.

He is survived by his wife, Helen T. (Forrester) Berg; two sons, Richard A. Berg of Hanover and Steven F. Berg of Richmond, Vt.; and four grandchildren.

Burial was in Massachusetts National Cemetery, Bourne.

Funeral arrangements were by the Sweeney Brothers Home for Funerals, 1 Independence Ave.

Donations may be made to Quincy Visiting Nurse Association Hospice Program, 1354 Hancock St., Quincy, MA 02169.

Earl J. Morash

Retired Welder

A funeral Mass for Earl J. Morash of Quincy was celebrated yesterday (Wednesday) in Sacred Heart Church.

Mr. Morash died Feb. 29 in Milton Hospital after a long illness.

He was a welder for the Industrial Engineering Co. in Braintree for 10 years before retiring in 1974.

During World War II, he was a welder for the Boston Naval Shipyard.

Born in Gloucester, he lived in Boston before moving to Quincy 30 years ago.

He is survived by his wife, Rita V. (Sullivan) Morash; three sons, Earl J. Morash Jr. and Kevin J. Morash, both of Quincy, and Dr. Ronald P. Morash of Ann Arbor, Mich.; three daughters, Barbara A. Hardy of West Bridgewater, Rita Dinsmore of South Weymouth and Gail M. Morash of Quincy; a brother, Russell Morash of Boston; a sister, Gladys Cook of Danbury, Conn.; 12 grandchildren, four great-grandchildren; and many nieces and nephews.

Burial was in Knollwood Memorial Park, Canton.

Funeral arrangements were by the Keohane Funeral Home, 785 Hancock St.

Board Requests Wreaths Be Removed From City Cemeteries

The Quincy Cemetery Board of Managers request the removal of all Christmas decorations and wreaths from the city's cemeteries on or before Sunday, March 8, announces Richard T. Sweeney Jr., chairman of the board of managers of public burial places.

United Way
It brings out the best in all of us.

Citywide Parent Council To Meet March 9

The Citywide Parent Council will meet Monday, March 9 at 7:30 p.m. at the Lincoln-Hancock School cafeteria.

Note new location of meetings for remainder of school year.

Meetings are open to the public and all interested citizens are encouraged to attend.

Topics for discussion include the attendance/tardiness policy, solutions to elementary school overcrowding, and the screening process.

IRS Speaker To Address NARFE Meeting March 9

The National Association of Retired Federal Employees Chapter 430 will meet Monday, March 9 at 1:30 p.m. at the Social Club, 252 Washington St., Quincy.

A guest speaker from the Internal Revenue Service will address the members.

All federal retirees are welcome to join and attend meetings.

Community Blood Drive At Masonic Lodge March 14

The Rural and Wollaston Masons will sponsor a community blood drive Saturday, March 14 from 8:30 a.m. to 1:30 p.m. at the Masonic Lodge, Hancock St., Quincy Center.

St. Joseph's School Fundraiser At Papa Gino's March 16

A fundraiser for St. Joseph's School, Quincy Point, will be held Monday, March 16 at Papa Gino's Restaurant, 100 Granite St., Quincy Center.

The school will receive a percentage of the sales that evening between 5 and 10 p.m.

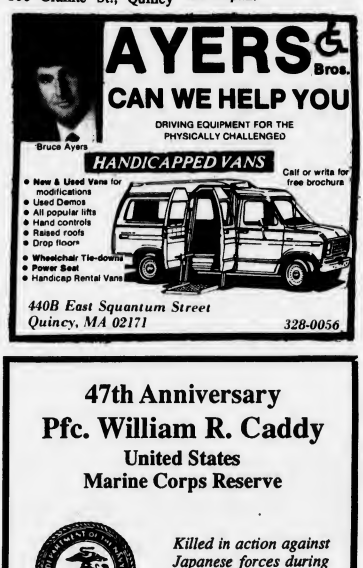

47th Anniversary
Pfc. William R. Caddy
United States Marine Corps Reserve

Killed in action against Japanese forces during the seizure of Iwo Jima, the volcanic island, in World War II.

March 3, 1945

Awarded the Congressional Medal of Honor Posthumously
Remembered by members of the

William R. Caddy Detachment
Marine Corps League
Quincy

Commandant Charles R. Behenna
Adjutant Matthew McCusker

All members of the Caddy Detachment Marine Corps League, will fall out in uniform Sunday, March 8, 12 Noon sharp for wreath laying ceremonies at Caddy Memorial Prk. All veterans of Iwo Jima and other veterans organizations are cordially invited.

Send a Sign of Hope for Spring and Life

Support Daffodil Days, the annual fund-raising effort of the South Shore Unit of the American Cancer Society.

As a public service, Sweeney Funeral Homes is accepting orders, which must be placed before March 13th. Call us at 617-773-2728 for a minimum order of three bunches of daffodils to one address. The $12 donation offers a bunch of support.

Deliveries will be made March 24 and 25 in the communities of Quincy, Milton, Braintree, Weymouth, Hingham, Hull, Scituate, Norwell and Cohasset.

AMERICAN CANCER SOCIETY

SWEENEY FUNERAL HOMES
Quincy's First for Three Generations
74 Elm Street • 326 Copeland Street • 617-773-2728

RELIGION

'How To Face Doubt' Bethany Sermon Topic

"How To Face The Challenges Of Life And Win," will be the topic of the Rev. Roger Ketcham's Sunday sermons during the Lenten season at Bethany Congregational Church, Spear and Coddington Sts., Quincy Center.

This Sunday at the 10 a.m. worship service Rev. Ketcham will speak on "How To Face Doubt." Scripture reader will be Wendell Cosgrove. Gregory Flynn, organist and choir director will lead the chancel choir in singing two anthems. Greeters will be Edith and Gene Ryder.

Hosting the fellowship hour in the Allen Parlor at the conclusion of the worship service will be members of Bruce Croft's Church School lasses from grades 6-8. Church School classes will be held at 10 a.m. in the parish house. Bible study will be at 8:30 a.m. as the group analyzes the morning sermon topic and Scripture passage.

The youth group will meet Sunday at 7 p.m.

Next Wednesday, March 11, the second in a series of Lenten chapel services will be held beginning at 7 a.m. Guest speaker will be the Rev. Elden Zeurn, minister of the Wollaston Congregational Church. The program concludes with a Continental Breakfast at 7:30 a.m.

For more information concerning Bethany Church activities call the church office Monday through Friday between 8:30 a.m. and 4:30 p.m. at 479-7300.

Dr. James Lindgren To Preach At Covenant Congregational

At the 10:45 a.m. worship service of the Covenant Congregational Church, Whitwell and Granite Sts., Dr. James Lindgren, chaplain administrator of the New England Seamen's Mission of Boston, continues his interim ministry.

Richard Smith, minister of music, will direct and accompany the choir in a choral introit, and an anthem. Soprano soloist Luisa Dano will sing and Smith will also play an organ prelude, offertory and postlude.

Sunday School, with classes for all ages, will begin at 9:30 a.m. During the worship service, an attended nursery is available for children age four and younger. For children up to age 12, there is junior church.

Following the worship service, coffee will be served in the fellowship hall downstairs.

Activities for the week are: choir rehearsal on Thursday at 7 p.m. Coming events include the Naomi Society meeting on Monday, March 9 at 7:30 p.m. and the primary election day bake sale (sponsored by the Naomi Society). On Sunday, March 29, Dr. Helen Bergquist, a medical missionary to Zaire, will be the guest speaker.

For more information about any of the church's activities, call the church office at 479-5728.

Ash Wednesday Service At Good Shepherd Church

An Ash Wednesday service of Holy Communion was held at 7:30 p.m. with the imposition of ashes at the Lutheran Church of the Good Shepherd, Harvard and West Squantum Sts., North Quincy.

Lenten Journey Of Faith At Most Blessed Sacrament

Most Blessed Sacrament Church, 1000 Sea St., announces its schedule for the Lenten Journey of Faith on Fridays from 7-8 p.m.

March 13, Paul and Barbara Fournier will discuss "The Healing Love of A Community."

March 20, Marilyn MacDonald will discuss "The Miracle of Acceptance."

March 27, The Duquette family will discuss "Walking Through Life with God."

Each of the March services will end with a Benediction of the Most Blessed Sacrament.

April 3, Deacon Herb Crosley will discuss "A Call to Conversion." He will also lead the congregation in prayer and give his personal witness.

April 10, A Parish Penance Service will be held to prepare to enter Holy Week.

Refreshments will be served each Friday.

'Action Verbs Of Lent' Sermon Series At Point Congregational

This Sunday, the First Sunday of Lent, the Revs. Fred and Carol Atwood-Lyon, pastors, will begin a sermon series on "The Action Verbs Of Lent." The seven sermons will center upon what God wants as people prepare for Easter.

This Sunday, the series of sermons will begin with the invitation to "Confess That Jesus Is Lord." Rev. Fred Atwood-Lyon will deliver the morning sermon, and Rev. Carol Atwood-Lyon will serve as liturgist. The acolyte will be David Lindblom, a member of the 1992 Confirmation class.

Dr. Herman Weiss, church organist and choir director, will play and the chancel choir will sing with solo by Sally Powers.

Soloist Jeffrey Sposato will also sing.

At 10 a.m., infants, nursery and kindergarten will go directly to their own classrooms; all other children and young people will worship with their families for the first portion of the service before passing to their classrooms. Parents may register their children and young people by calling the church office or by speaking with Debbie Tait, church school superintendent, on Sunday mornings.

Future sermons on "The Action Verbs Of Lent" include "Await Savior," "Repent, Lest You Perish," "Exalt God's Name Together," "Share Christ's Suffering," "Praise God For All The Mighty Works," and "Be Alive In Christ."

The church is located at the corner of Washington St. and Southern Artery.

For more information call 773-6424, Mondays through Fridays, 8 a.m. to 4 p.m.

Sunday, Weekday Services At Church Of The Good Shepherd

The Lutheran Church of the Good Shepherd, 308 West Squantum St., invites you to learn and worship each Sunday beginning at 9 a.m. with Sunday School and Adult Forum.

Worship service, with Holy Communion, will be held at 10:30 a.m. with Pastor Ross Goodman.

Mid-week Lenten services will be held Monday-Saturday, 7:15-7:30 a.m. and Thursday and Friday at 7:30 p.m. All are welcome. For information call 328-8348.

Girl Scout Sunday At Houghs Neck Congregational

Girl Scout Sunday will be observed at the 9 a.m. worship service at the Houghs Neck Congregational Church, Manet Ave.

Following the service, the scouts and their families will have a pancake breakfast at St. Thomas Aquinas Hall.

The Rev. M. Alicia Corea will deliver the sermon, "On My Honor." Joan Kirby and George Pooler will serve for the Diaconate. Greeter will be Jean Bragg.

Dr. Peter V. Corea's sermon, "Giving Up What You Always Wanted And Getting What You Never Knew You Wanted," will be delivered at the 10:30 a.m. service. Greeter will be Joyce Bishop. The choir will sing under the direction of Arden T. Schofield. Diaconate members serving will be Arthur Daru and Margaret McDonald.

The coffee hour between the services will be hosted by Pamela Praetsch.

"What Prayer Means To Me" will be the theme of this year's Lenten journey which begins this week. On Tuesday, March 10, at 7:30 p.m., the Rev. Carl E. Bergstrom, chief of chaplain service at the Boston VA Medical Center, will be the first speaker in the series of special Lenten services. Worship leader will be David Murphy. Refreshments will be served following the service.

The church is equipped for the physically challenged. Bring donations for the baskets in the vestibule for Fr. Bill's Place and the PSSB Pantry Shelf. Every Sunday is "Welcome Sunday" at the church.

'Guest At Your Table' First Parish Lay Service

This Sunday members of the congregation will lead the 10:30 a.m. worship service at United First Parish Church, Unitarian Universalist, 1306 Hancock St., Quincy Center.

The theme of the worship will be "Guest at Your Table," a program to support the work of Unitarian Universalist Service Committee. Church members will receive a donation box to place at their dinner tables at home for the Lenten season.

Photos of children of the boxes represent the work and programs of the U.U. Service Committee around the world in such countries as El Salvador, Burkina Faso, Eritrea, the Philippines and the United States.

The service is planned by the Social Concerns Committee of the Church. Members participating include Marion Cramer, Brenda Chin and children of the church school.

Church school and child care are provided, Brenda Chin director.

Visitors are welcome and are invited to the social hour following the service. Elaine Sincavage and Molly Bennett will host the social hour, which will feature foods from different countries. Sharon Mayer and Matt Malloy will usher.

There will be a craft fair at the church Saturday, March 7 from 10:30 a.m. to 3:30 p.m.

Sunday evening at 7 p.m., Dr. Sheldon Bennett, minister, will continue the series "Understanding the Bible from a Liberal Perspective." Sunday's topic will be the letters of Paul.

For more information, call 773-1290.

Lenten Programs At Squantum First Church

The congregation of the First Church of Squantum gathered at the church Wednesday for the first of a series of six Lenten programs entitled "Jesus: Then and Now." The programs begin at 7:30 p.m. and consist of a videotape followed by discussion.

Last Sunday, the Rev. Dr. Gene Langevin, pastor, preached on the subject, "The Promise of Lent."

The congregation observed the Lord's Supper. Assisting the pastor with the communion elements were Deacons Ann Wallin, Tom Klock, Barbara Walter, Dana Olson and Richard Hendry.

Scripture readings were Dore Klock and Tom Williamson.

The Chancel Choir and congregation sang accompanied by pianist Janet Williamson and organist Mary Ruth Scott.

Greeters were Paul Ruckes and Sally Wainwright. Ushers were Roberta Sheehan and Paul Ruckes. Fellowship hour after the service was hosted by Lorraine Josselyn and Barbara Anderson.

Sunday School starts at 9:30 a.m. The Sunday morning worship service begins at 10:30 a.m. Child care is available during the service for children whose parents are attending the morning service.

EGAN'S
Church Supplies / Religious Gifts
Exquisite First Holy Communion Veils and Accessories

5 Styles Under $20

White, Red, Blue Boys Ties $3

514 Gallivan Boulevard (at Granite Ave.), Dorchester
436-4360
HOURS: Monday-Saturday: 9:30-5:00

FIRST CHURCH OF CHRIST, SCIENTIST
20 Greenleaf St., Quincy

Cordially invites you and your family to attend Sunday Services at 10:30 a.m. Sunday School is held at the same time.

Wednesday Evening Meetings begin at 7:30 p.m.

Child Care is available both Sunday and Wednesday.

Come and hear how Bible truths heal.

SUN SPORTS

Basketball

North Eliminated By Brockton

The North Quincy boys' basketball team, after drawing a first round bye and waiting 10 days to play, was eliminated from Div. 1 South of the Eastern Mass. Tournament by former longtime Suburban League rival and nemesis Brockton, 66-54, last Thursday.

The Raiders had to await the results of the Natick-Boston English and Brockton-Natick games to determine their opponent. Brockton defeated Natick, 71-56.

North may have been stale after waiting 10 days to play, but coach Ted Stevenson refused to use that as an excuse.

North had finished the regular season at 15-5 and was seeded seventh, while Brockton, at 14-6, was seeded 10th.

North's defense forced 10 second-half turnovers but the Raiders could capitalize on only three, a major factor in their defeat.

Brockton jumped off to a 13-8 lead but Desmond Bellot, who completed his high school career with one of his better efforts (14 points, two steals, a big slam and a three-pointer) brought the Raiders to a 13-13 tie. However, from that point it was all Brockton.

The Boxers' Viet Nguyen (19 points) answered with the first of three three-pointers and teammates Ben Mitchell (13 points) and Gary Burnett (18 points), crashed both boards and combined for 17 rebounds.

In the opening moments of the second quarter North contained Mitchell and caused several turnovers, but could not score.

North's Sean Donovan, the number four scorer in the Old Colony Leagu, was held to nine points, one of his lowest totals of the year, while Matt Flynn had seven points, also low for him, and Bo Smith had five points and two steals.

"North Quincy's defense shut us down in the second half and we had a lot of problems moving the ball," said Brockton coach Vic Ortiz. "They (North) played their hearts out and caused us to stand around on offense."

"We just couldn't take advantage of Brockton's turnover's," said Stevenson. "The defense did a fine job in causing all those turnovers and if we had taken advantage of them, it might have been a different story. But the loss doesn't take away from our fine season. The boys played well all season long and I couldn't find fault with their effort."

--TOM SULLIVAN

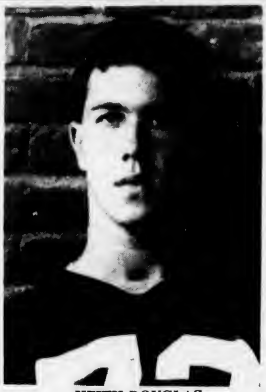

KEITH DOUGLAS

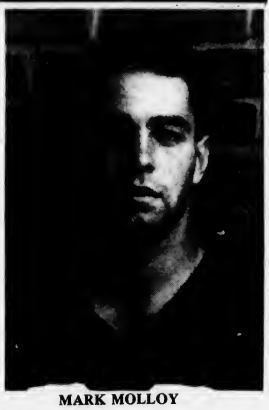

MARK MOLLOY

Molloy, Douglas Earn Varsity Letters At Wesleyan

Mark Molloy, a senior, and Keith Douglas, a freshman, earned their fourth and first varsity letters, respectively, in football at Wesleyan University in Middletown, Ct. Both are Quincy residents.

Molloy, a starting cornerback this past fall and a mainstay on specia' teams, handling duties on punt coverage, punt returns, kickoff returns and kickoff coverage, had 18 tackles, intercepted a pass and knocked down a pass. During his four years with the squad he totaled 34 tackles, four interceptions for 38 yards and knocked down four passes.

Douglas began the year as a tight end but was converted to the offensive line during the season. He handled a reserve role at that position while also earning a spot on the kickoff return squad.

Molloy, son of John and Betty Molloy, is a 1988 graduate of Boston College High School where he was a three-time letter winner, captain and all-league selection in basketball as well as a two-time letter winner in football.

Douglas, son of John and Nancy Douglas, graduated from Abp. Williams High School in 1990 after being named all-league in both football and basketball. He was a Patriot Ledger all-scholastic.

4 From Quincy, North League All-Stars

Desmond Bellot and Sean Donovan of North Quincy and Dave Jolley and Robbie Kane of Quincy were named to the Old Colony League boys' basketball all-star team.

Also named were top vote getter Neil Andrews and Mike Morris of Silver Lake, Justin Moscardelli, Rich Rumrill and Ed Wilcox of Bridgewater-Raynham, Steve Camara of Barnstable, Chris Luongo of Plymouth, Paul Byrne of Falmouth, Ryan Alger of Taunton and Mark Harrington of Weymouth.

Kane and Chris Olsen of North Quincy, along with Steve McAuliffe of Silver Lake and Tom Aulkoniak of Barnstable, were cited for their outstanding sportsmanship.

Dick Arieta of Silver Lake was named the league's Coach of the Year.

Women's Softball League Meeting March 19

Quincy Women's Softball League invites all players, coaches, sponsors and interested parties to its pre-season general organization meeting Thursday, March 19 at 7 p.m. at the Dawes Memorial House, Quincy Shore Drive.

Hughes Girls' All-Star

Tricia Hughes of North Quincy was one of the five top players named to the Old Colony League girls's basketball all-star team.

Also named to the top five were MVP Kristin Holmes of Bridgewater-Raynham, Heather Morin of Plymouth, Aimee Eggleston of Falmouth and Amy King of Silver Lake.

Also named to the team were Cindy White and Jen White of North Quincy and Kim Marsden of Quincy, along with Tracey Ryan and Jesse Stewart of B-R, Amy Kvilhaug of Taunton, Nicole Branca and Sarah Craig of Weymouth and Amy Turner and Melissa Reeder of Silver Lake.

Jerry Cunniff of Bridgewater-Raynham was named the league's Coach of the Year.

2 Quincy Boys Win Boxing Matches

John Santos and Justin Aniolowski, both of Germantown, each won their matches at a recent boxing show in Coventry, R.I.

Santos, 9, defeated Juan Torres of Coventry in the 65-lb. division in a three-round bout.

It was the sixth win for Santos in eight matches since he began boxing a year ago.

Aniolowski, 9, won his boxing debut in the 85-lb. class over Richard Diaz of Framingham.

Both Germantown boys will next box in the annual St. Patrick's Day Show in South Boston on Friday. The boys are coached by Dick Mullaly.

NEWSCARRIERS WANTED
Here's a chance to earn extra money by building a Quincy Sun home delivery route.
Telephone: 471-3100

Parsons & Richardson INSURANCE AGENCY, INC
"Be Sure Now - Not Sorry Later"
OUR NEW LOCATION IS:
62 DERBY STREET, HINGHAM, MA
PO BOX 522 ACCORD STATION 02018-0522
Rear Bldg., behind SHEARSON & LEHMAN
(OFF RTE 3, EXIT 15 NEXT TO HINGHAM PLAZA)
TEL: (617)740-4070
COME BY AND VISIT OUR NEW OFFICE

Save Gas and Money Shop Locally

Cyril P. Morrisette
American Legion Post No. 294
54 Miller St., Quincy
MEAT RAFFLE
Monday, March 9, 7 pm
Free Admission

Always Buying New & Old
TAJ
COIN, STAMPS and SPORTS CARDS
9 Maple St., Quincy, MA 02169
479-1652
Complete Line of Supplies

TREAT YOUR CAR TO SOMETHING SPECIAL
All Day - Every Day
$18.95 Oil Change
(Guaranteed 10 Minutes or Less)
Premium Quality Lube, Oil, Filter
14 Point Inspection
At Petar's Automotive, of course!
"THE BLUE AND WHITE BUILDINGS"
PETARS AUTOMOTIVE (617) 786-9080 Mon-Fri 7-7 Sat 8-3
ERICS AUTO BODY (617) 472-6759 Mon-Fri 8-5 Sat 8-3
324-330 QUINCY AVE., QUINCY

Hockey

Norwood Too Much For North

By TOM SULLIVAN

After defeating Walpole, 4-3, in double overtime in its first state tournament game, the North Quincy hockey team found itself up against the top seed in Division 1 South, Norwood.

The Bay State League powerhouse proved too much for the Red Raiders, who were eliminated, 6-1, at Boston College Sunday.

Norwood (16-1-2), which just missed being named to the Big 8 (Div. 1-A) group, had too much firepower for North Quincy (10-4-6), led by Chris Riley (hat trick) and Tim Lovell (two goals and two assists).

Dennis Ruggere, who had an outstanding year in goal for the Raiders, found himself under extreme pressure from the start and, despite the six goals, he had another excellent game.

Norwood had 15 shots in the opening period but scored only once, Riley scoring from Lovell at the 3:09 mark. Norwood had 11 prime scoring chances, three each by Lovell and Riley.

"Dennis made all the first, second and third stops, but he just couldn't be asked to make the fourth stop every time down," North coach Tom Benson said.

"None of those goals were his fault."

Lovell and Riley were their whole team on offense, and their defense moved the puck out well. We weren't able to sustain any pressure for more than 30 or 40 seconds."

Bob Fitzpatrick, who had the lone North goal and who had a hat trick in the win over Walpole, had a good chance in the opening period when he split two defenders and got off a solid backhand shot but Joe Montesano made the save.

North had another fine opportunity in the second period when Chris McCallum got off a wrist shot from the left faceoff circle, but again Montesano made the save.

North had still another good chance later in the period but Montesano again was equal to the task on Jim Sapienza's shot from the slot.

North's only goal came at 5:24 of the third period when Mike Christopherson took a Sean Vermette pass and found Fitzpatrick alone in the right faceoff circle. Fitzpatrick, ending his brief North Quincy career, made no mistake and his slap shot beat Montesano inside the left goal post.

Against Walpole Fitzpatrick, who didn't join the Raiders until midseason, in the 10th game, had his best game with three goals, including the winner at 4:19 of double overtime.

Fitzpatrick, a transfer from Catholic Memorial, at first was declared ineligible by the MIAA but, following an appeal, the MIAA changed its mind and Fitzpatrick helped take up the scoring slack when North's high scorer, Mike DesRoche, was put out of action for the year early in the season with a knee injury.

He had only four goals but was a fine playmaker and assisted on several other goals.

Walpole took a 3-1 lead in the opening period but Ruggere was unbeatable the rest of the way.

Fitzpatrick scored his first goal at 9:23 of the first period to tie the score at 1-1.

While Ruggere stopped everything that came his way, North battled back and Christopherson redirected a Fitzpatrick shot at 3:36 of the second period to make it 3-2.

Fitzpatrick tied it at 7:43 of the third period with a spectacular goal. He cut to the inside and slipped a one-handed backhander past goalie Jayson Petroni with a defender draped over his back.

Both goalies were hot in the first overtime, but, after Ruggere flashed the left leg to stop Brian Crowell, Fitzpatrick capitalized down the other end with a rebound through Petroni's pads.

"We had an excellent season and I'm very happy with our performances," said Benson, who completed his second year as North coach. "The boys did a fine job and I couldn't ask for any more."

Wrestling

Sleiman Keeps Promise, Wins State Title

At the start of the season, Quincy's Ally Sleiman said he would win the state championship.

Last Saturday, in the finals of the Div. 1 State Championships at Lowell, Sleiman kept his promise and shocked defending state champion Darby McLaughlin of Springfield Central, 1-0, for the title.

McLaughlin hadn't lost a bout in two years as Sleiman improved his record to 45-1 in the 145-pound division.

Quincy's Greg Souza advanced to the 140-pound finals but lost a 6-4 decision to Ben Ring of St. John's Prep.

In the semifinals Sleiman defeated John Burrows of Billerica, 6-3, while Souza pinned Justin Gaudet of Keefe.

Sleiman and Souza will compete this weekend in the New England championships at Glastonbury, Ct.

"I am delighted for Ally, he has worked awfully hard for four years and wrestled every summer to keep in shape," said Quincy coach Lou Venturelli.

"Greg also did a fantastic job and both should do well in the New Englands."

Sleiman also was an outstanding linebacker for the Quincy football team.

North Quincy's Matt Colantonio won his first bout in the state tournament but lost his next two.

Quincy finished 11th in the states.

--TOM SULLIVAN

Youth Hockey

Dooley's Hat Trick Sparks Johnson

Johnson Motor Parts continues to pull away and extend its Squirt House League lead to 11 points with a 7-2 victory over Green Environmental.

Shawn Dooley had a hat trick and Joe Prada, Jeff Glynn, Nick Pizziferri and Mike Whalen a goal each. Jon Paquette and Glynn had two assists apiece and Mike Chennette, Dooley and Kevin Patten one each. Jesse Winter had both Green goals and Paul Burke and Matt Allen had assists.

The Quincy Sun edged Burgin Platner, 4-3, as Mike Carloni scored twice and Jamie Parisi and Pat Grogan once each. Steve McGonagle, Tom Gaeta, Brian Corriea, Joe Ardagna and Sean Garvey had assists, Mike Sullivan, Scott MacDonald and Paul Markarian scored for Burgin and Ron Gamel had two assists and MacDonald one.

Granite Auto Electric outlasted Doran & Horrigan, 10-8, as Shane Kabilian, Mike Hastings, Kevin Regan and Dan Kennedy scored two goals each and Brian Nolan and Andrew Nestor one each. Bill Morrell and Chris Carthas had two assists each and Regan, Kabilian, Matt O'Connell, Hastings and Jim Sullivan one apiece.

Matt Gibbons, Steve Goff and Bobby Harvey had two goals apiece for Doran and Billy Griffin and Chris Cullen one each. Chris Lumaghini and Goff had assists.

In previous games Johnson defeated Granite Auto, 7-4. Kevin Cellucci had two goals and Billy Norris, Jon Paquette, Prada, Whalen and Scott Mattson one each. Cellucci, Mattson, Whalen, Norris and Patten had assists.

Mike Welch, Mike Dempsey, Kevin Shaw and Hastings scored for Granite Auto and Shaw, O'Connell, Sullivan and Morrell had assists.

Green Environmental edged the Quincy Sun, 5-4, as Brian Ehrlich and Winter had two goals each and David Germain netted one. Chris DeLisle, Burke, Brian Quinn and Allen had assists.

Ardagna, McGonagle, Gaeta and Steve Ford scored for The Sun and Garvey, Sean Haidul, Carloni and Parisi had assists.

The Standings: Johnson Motor, 14-3-2; Doran & Horrigan, 9-8-1; Green, 8-9-2; Quincy Sun, 8-8-3; Burgin Platner, 6-10-2; Granite Auto, 6-13.

Marina, Keohane Winners

Marina Bay Taxi moved to within four points of Colonial Federal in the Pee Wee House League by defeating Colonial Federal, 8-2.

Dustin Doty and Matt Langille had two goals each and Chris Geary, Dennis Allen, Jason Snaith and Matt Radzevich one each. Radzevich had two assists and A.J. Quinn and Allen one each. Chris O'Donnell and Jon Haddad scored for Colonial Federal and Joe Bracken and Billy Graney had assists.

Keohane's defeated New England Deli, 4-2, as Steve Kiley scored twice and Jeff Spear and Brian Beaton one each. Dan Stock and John Masone had assists. Brad Macauley and John Laukkanen scored for Deli and Tim Hunter had an assist.

The standings: Colonial Federal, 10-4-4; Marina Bay, 10-8-0; Keohane's, 8-8-2; N.E. Deli, 4-12-2.

Bantam B's Win K. of C. Tourney

Quincy's Bantam B hockey team, sponsored by the Rotary Club, won the recent North Quincy Knights of Columbus Tournament and the Cape Cod Coca Cola Tournament and will play in the state tourney this Friday and Saturday.

Quincy will face the South Shore Eagles Friday in Burlington and will meet Saugus Saturday morning and Newton Saturday afternoon, both games at the Fessenden School in Newton.

The key game leading up to the states was an overtime win over Weymouth on Tom Moriarty's goal.

The team consists of Danny Beaton, Danny Boylen, Robby Callow, Patrick Connolly, R.J. DiMattia, Dan Donaghue, Jason Fennelly, Travis Greenwood, Jimmy Kelley, Neil Mahoney, Chris McArdle, Ronnie McGann, Mike McKinnon, Moriarty, Mark Smith and Josh Wingate.

The team is coached by Steve Sullivan.

McAllister, Dieso Shine In St. John's Bowling

Bud McAllister rolled a 122 to edge Bob Saluti (121) for the high single in the St. John's Holy Name Bowling League.

Dan Dieso (312) topped Mike Hart (310) for the high triple and McAllister's team rolled the high triple (1130) and high single (414) for the week.

John Grande's team continues to hold a three-game lead over Aldo Saluti's squad.

Team Standings: Grande, 36-12; Aldo Saluti, 33-15; McAllister, 22-26; Karl VonHartenstien, 19-29; Joe Matarazzo, 18-30; Jim Mastrantonio, 16-32.

Bob Saluti maintained a slight edge over Grande for best average.

The Top Ten: Saluti, 104.47; Grande, 104.3; Mastrantonio, 100.8; Ken Varnum, 96.67; Hart, 96.02; Don Gilliland, 95.81; Dave Nolan, 95.70; Dieso, 95.25; McAllister, 94.1; Rich Warner, 93.41.

Squirt B's 2nd In Tourney

The Quincy Squirt B team, sponsored by Quincy Cable, took second place in the 20th annual Cranberry Tournament in Pembroke recently.

Quincy bombed Pembroke, 6-1, in the first game, blanked the Seahawks, 6-0, in the semifinals and bowed to Barnstable in overtime, 6-4, in the finals.

Ryan Barrett, Jimmy Sullivan, Kevin Regan, Chad Fitzpatrick, John Bertucci and Mike Welch scored for Quincy. Regan, Bertucci and Sullivan had two assists each and Fitzpatrick, Barrett, Welch and Paul Markarian had one each. Jeff Langille was the winning goalie.

Langille shutout the Seahawks as Welch, Sean Haidul, Bertucci, Barrett, Sullivan and Regan scored the goals. Fitzpatrick had two assists and Steven Ford, Patrick Kenney, Sean Slattery, Sullivan, Markarian and Welch had assists.

In the final, Markarian, Barrett, Fitzpatrick and Joey Ardagna scored with assists by Fitzpatrick and Sullivan.

Quincy also defeated Canton, 5-1, in a regular season game. Kenney and Regan each had two goals and Fitzpatrick netted one. Barrett, Slattery and Ardagna each had an assist. Langille earned the win in goal and Billy Griffin and Brian Nolan played solid defense.

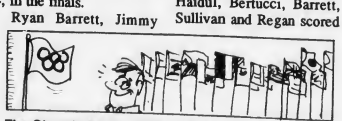

The Olympic symbol rings are black, blue, green, red and yellow, because the flag of every nation competing in the games has at least one of these colors.

South Shore Buick Host For Golfers' Expo '92

Robert C. Costello and Robert G. Fitzgerald of South Shore Buick Co. in Quincy are among the Key Buick Dealers from Massachusetts, Rhode Island, New Hampshire and Vermont who will present the third annual Golfers' Expo '92 in Boston's Bayside Exposition Center starting Friday and continuing through Sunday.

The latest 1992 Buick cars will be exhibited at the show and a $200 certificate for credit towards the purchase of a Buick will be distributed to show visitors. Discount admission tickets for Golfers' Expo are available at participating Buick dealerships.

One of LPGA's top professional golfers, Jan Stephenson, will appear at the show to give demonstrations and tips as well as to meet fans and sign autographs. She will appear three times Saturday.

Harold Club, Samoset Win

The Paul Harold Club defeated Purdy's Ice Cream, 6-3, in Mite House League action.

Scott Markarian had two goals and Mike Campanale, Matt Glynn, Andy Ross and Danny Randall one each. Jordan Virtue,.Joe Cronin, Randall, Campanale, Dan Durocher and Conrad Leger had assists. John Segalla, Ken Reichel and Mike Moriarty scored for Purdy's and Chris Murphy had an assist.

Samoset Pharmacy blanked Balducci's, 4-0, with goalie Matt Kenny recording the shutout. Mark Gibbons scored twice and Ryan Doyle and Martin McGrath once each. Matt Miller and Paul Flynn had assists.

Graham McShane and Mark Giese had two goals each and Ryan Donahue, Steve Romanowski and Mike Maloney one each as Lydon-Russell topped Neponset Valley Survey, 7-5. Giese and Donahue had assists. Shawn Richardson had four goals and Tom Piscatelli one for Neponset Valley. Mike Sullivan had two assists and John Walsh, John Mooney and Joe Calaha one apiece.

Mite B's Bow In Tourney Finals

Quincy's Mite B hockey team, sponsored by the Quincy Firefighters, reached the finals of the recent Cranberry Tournament but lost to the South Shore Seahawks, 5-3, in the championship game.

Quincy started out with a 2-1 win over the Seahawks with Tom Gaeta and Jon Paquette scoring the goals and Andrew Nestor and Paquette having assists.

Quincy then defeated Taunton, 5-2, with Charlie Sorrento having two goals and Paquette, Mike Carloni and Chris Lumaghini one each. Nestor had two assists and David Germain, Tommy Hughes, Steven McGonagle, Lumaghini and Paquette one each.

Quincy advanced to the finals by playing Whitman/Hanson/Kingston to a scoreless tie.

In the title game Sorrento, Joey Cunningham and Carloni had the goals and Nestor had two assists and Gaeta one. Danny Randall had an outstanding tournament in goal while Pam Sullivan, Kevin Patten, Steven King and Stephanie Allen played well.

LEGAL NOTICE

COMMONWEALTH OF MASSACHUSETTS THE TRIAL COURT THE PROBATE AND FAMILY COURT
NORFOLK DIVISION
DOCKET NO. 92P0364A1
Estate of ANGELO J. LEVA late of QUINCY In the County of NORFOLK

NOTICE

A petition has been presented in the above-captioned matter praying that CATHERINE A. GARNEAU of SCITUATE in the County of PLYMOUTH be appointed administratrix of said estate without surety on the bond.

If you desire to object to the allowance of said petition, you or your attorney must file a written appearance in said Court at Dedham on or before 10:00 in the forenoon on March 25, 1992.

Witness, Robert M. Ford, Esquire, First Justice of said Court at Dedham, the nineteenth day of February, one thousand nine hundred and ninety-two.

THOMAS PATRICK HUGHES
REGISTER OF PROBATE

3/5/92

LEGAL NOTICES

COMMONWEALTH OF MASSACHUSETTS THE TRIAL COURT THE PROBATE AND FAMILY COURT
NORFOLK DIVISION
DOCKET NO. 92P0344A1
Estate of THOMAS W. SMALL late of QUINCY In the County of NORFOLK

NOTICE

A petition has been presented in the above-captioned matter praying that PATRICK T. SMALL of BRAINTREE in the County of NORFOLK be appointed administrator of said estate without surety on the bond.

If you desire to object to the allowance of said petition, you or your attorney must file a written appearance in said Court at Dedham on or before ten o'clock in the forenoon on March 25, 1992.

Witness, Robert M. Ford, Esquire, First Justice of said Court at Dedham, the nineteenth day of February, 1992. in the year of our Lord one thousand nine hundred and ninety-two.

THOMAS PATRICK HUGHES
REGISTER OF PROBATE

3/5/92

COMMONWEALTH OF MASSACHUSETTS
PROBATE AND FAMILY PROBATE COURT
Norfolk, ss.
No.92D-0148-D1
JOHN ELDRIDGE IVY
Plaintiff
vs.
SUMMONS BY PUBLICATION
REGINA LENNAH KEAH
Defendant

To the above-named Defendant:

A Complaint has been presented to this Court by the Plaintiff, John Eldridge Ivy, seeking to dissolve the bonds of matrimony.

You are required to serve upon Donald J. Bertrand, Esquire, plaintiff's attorney, whose address is 600 Pleasant Street, Watertown, MA 02172, you answer on or before May 20, 1992. If you fail to do so, the Court will proceed to the hearing and adjucation of this action. You are also required to file a copy of your answer in the office of the Register of this Court at Dedham/

Witness, Robert M. Ford, Esq., First Judge of said Court at Dedham.

February 19, 1992

THOMAS PATRICK HUGHES
REGISTER OF PROBATE COURT

3/5, 12, 19/92

LEGAL NOTICES

COMMONWEALTH OF MASSACHUSETTS
PROBATE AND FAMILY PROBATE COURT
Norfolk, ss.
No. 92D-0085-DI
JORGE AUGUSTO CONTRERAS ESPITIA
Plaintiff
VS.
SUMMONS BY PUBLICATION
CARMEN CLORIA PLASZAS TOLOZA
Defendant

To the above-named Defendant:

A Complaint has been presented to this Court by the Plaintiff, Jorge Augusto Contreras Espitia, seeking a divorce based upon irretrievable breakdown of the marriage pursuant to M.G.L. Ch. 208, Section 1B.

You are required to serve upon Elizabeth Ziemba, plaintiff's attorney, whose address is 99 Chauncy St., #707, Boston, MA 02111 your answer on or before May 20, 1992. If you fail to do so, the Court will proceed to the hearing and adjucation of this action. You are also required to file a copy of your answer in the office of the Register of this Court at Dedham.

Witness, Robert M. Ford, Esq., First Judge of said Court at Dedham.

February 19, 1992

THOMAS PATRICK HUGHES
REGISTER OF PROBATE COURT

3/5, 12, 19/92

LEGAL NOTICES

COMMONWEALTH OF MASSACHUSETTS THE TRIAL COURT THE PROBATE AND FAMILY COURT
NORFOLK DIVISION
DOCKET NO. 92P0302A1
Estate of FLORA M. DICKMAN late of QUINCY In the County of NORFOLK

NOTICE

A petition has been presented in the above-captioned matter praying that BRIAN E. DONOVAN of QUINCY in the County of NORFOLK be appointed public administrator of said estate with surety on the bond.

If you desire to object to the allowance of said petition, you or your attorney must file a written appearance in said Court at Dedham on or before 10:00 in the forenoon on March 25, 1992.

In addition you should file a written statement of objections to the petition, giving the specific grounds therefore, within thirty (30) days after the return day (or such other time as the Court, on motion with notice to the petitioner, may allow) in accordance with Probate Rule 16,.

Witness, Robert M. Ford, Esquire, First Justice of said Court at Dedham, the nineteenth day of February, one thousand nine hundred and ninety-two.

THOMAS PATRICK HUGHES
REGISTER OF PROBATE

3/5/92

LEGAL NOTICES

COMMONWEALTH OF MASSACHUSETTS THE TRIAL COURT THE PROBATE AND FAMILY COURT
NORFOLK DIVISION
DOCKET NO. 92P0419E1
Estate of NORMA CUSHING MacDONNELL late of QUINCY In the County of NORFOLK

NOTICE

A petition has been presented in the above-captioned matter praying that the last will of said decedent be proved and allowed and that JANE LAVIN of HINGHAM in the County of PLYMOUTH be appointed executrix named in the will without surety on the bond.

If you desire to object to the allowance of said petition, you or your attorney should file a written appearance in said Court at Dedham on or before 10:00 in the forenoon on April 1, 1992.

In addition you should file a written statement of objections to the petition, giving the specific grounds therefore, within thirty (30) days after the return day (or such other time as the Court, on motion with notice to the petitioner, may allow) in accordance with Probate Rule 16,.

Witness, Robert M. Ford, Esquire, First Justice of said Court at Dedham, the twenty-fifth day of February, one thousand nine hundred and ninety-two.

THOMAS PATRICK HUGHES
REGISTER OF PROBATE

3/5/92

COMMONWEALTH OF MASSACHUSETTS THE TRIAL COURT THE PROBATE AND FAMILY COURT
NORFOLK DIVISION
DOCKET NO. 92P0385E1
Estate of LILLIAN WHITEMAN late of QUINCY In the County of NORFOLK

NOTICE

A petition has been presented in the above-captioned matter praying that the last will of said decedent be proved and allowed and that SHELDON S. GORDON of BROOKLYN HEIGHTS in the State of NEW YORK be appointed executor named in the will without surety on the bond.

If you desire to object to the allowance of said petition, you or your attorney should file a written appearance in said Court at Dedham on or before 10:00 in the forenoon on April 1, 1992.

In addition you should file a written statement of objections to the petition, giving the specific grounds therefore, within thirty (30) days after the return day (or such other time as the Court, on motion with notice to the petitioner, may allow) in accordance with Probate Rule 16,.

Witness, Robert M. Ford, Esquire, First Justice of said Court at Dedham, the twenty-fifth day of February, one thousand nine hundred and ninety-two.

THOMAS PATRICK HUGHES
REGISTER OF PROBATE

3/5/92

Save Gas and Money
Shop Locally

LEGAL NOTICES

COMMONWEALTH OF MASSACHUSETTS THE TRIAL COURT THE PROBATE AND FAMILY COURT
NORFOLK DIVISION
DOCKET NO. 92P0366E1
Estate of MARGARET M. CONAGHAN late of QUINCY In the County of NORFOLK

NOTICE

A petition has been presented in the above-captioned matter praying that the last will of said decedent be proved and allowed and that MAUREEN C. KIELY of QUINCY in the County of NORFOLK be appointed executrix named in the will without surety on the bond.

If you desire to object to the allowance of said petition, you or your attorney must file a written appearance in said Court at Dedham on or before ten o'clock in the forenoon on March 25, 1992.

In addition you should file a written statement of objections to the petition, giving the specific grounds therefore, within thirty (30) days after the return day (or such other time as the Court, on motion with notice to the petitioner, may allow) in accordance with Probate Rule 16,.

Witness, Robert M. Ford, Esquire, First Justice of said Court at Dedham, the nineteenth day of February, 1992. in the year of our Lord one thousand nine hundred and ninety-two.

THOMAS PATRICK HUGHES
REGISTER OF PROBATE

3/5/92

COMMONWEALTH OF MASSACHUSETTS THE TRIAL COURT THE PROBATE AND FAMILY COURT
NORFOLK DIVISION
DOCKET NO. 92P0370E1
Estate of GERTRUDE B. HOWE late of QUINCY In the County of NORFOLK

NOTICE

A petition has been presented in the above-captioned matter praying that the last will of said decedent be proved and allowed and that ISABEL HOWE MAZIARZ, identified in the will as ISABEL M. HOWE of NORTHAMPTON in the County of BERKSHIRE be appointed executrix named in the will without surety on the bond.

If you desire to object to the allowance of said petition, you or your attorney should file a written appearance in said Court at Dedham on or before 10:00 in the forenoon on March 25, 1992.

In addition you should file a written statement of objections to the petition, giving the specific grounds therefore, within thirty (30) days after the return day (or such other time as the Court, on motion with notice to the petitioner, may allow) in accordance with Probate Rule 16,.

Witness, Robert M. Ford, Esquire, First Justice of said Court at Dedham, the nineteenth day of February, one thousand nine hundred and ninety-two.

THOMAS PATRICK HUGHES
REGISTER OF PROBATE

3/5/92

LEGAL NOTICES

COMMONWEALTH OF MASSACHUSETTS
PROBATE AND FAMILY PROBATE COURT
Norfolk, ss.
No. 91D-1975-D1
LEEZE SANTOS
Plaintiff
vs.
SUMMONS BY PUBLICATION
MARIO SANTOS
Defendant

To the above-named Defendant:

A Complaint has been presented to this Court by the Plaintiff, Leeze Santos, seeking a divorce.

You are required to serve upon Dane M. Shuman, Esq. plaintiff's attorney, whose address is 1596 Blue Hill Ave., Mattapan, MA 02126 your answer on or before May 6, 1992. If you fail to do so, the Court will proceed to the hearing and adjucation of this action. You are also required to file a copy of your answer in the office of the Register of this Court at Dedham.

Witness, Robert M. Ford, Esq., First Judge of said Court at Dedham.

February 3, 1992

THOMAS PATRICK HUGHES
Register of Probate Court

2/20, 27/92 3/5/92

COMMONWEALTH OF MASSACHUSETTS THE TRIAL COURT THE PROBATE AND FAMILY COURT DEPARTMENT
Norfolk Division
Docket No. 195546
NOTICE OF FIDUCIARY'S

ACCOUNT

To the attorney general of Massachusetts and to all persons interested in the estate of Mildred L. Bornstein late of Quincy, in said County, deceased.

You are hereby notified pursuant to Mass. R. Civ. P. Rule 72 that the first through fifteenth and final account(s) of New Bank of New England, N.A. as assignee of the FDIC as receiver of Bank of New England, N.A. as Trustee (the fiduciary) under the will of said deceased for the benefit of Mildred Stengel et al have been presented to said Court for allowance.

If you desire to preserve your right to file an objection to said account(s), you or your attorney must file a written appearance in said Court at Dedham on or before the first day of April, 1992, the return day of this citation. You may upon written request by registered or certified mail to the fiduciary, or to the attorney for the fiduciary, obtain without cost a copy of said account(s). If you desire to object to any item of said account(s), you must, in addition to filing a written appearance as aforesaid, file within thirty days after said return day or within such other time as the Court upon motion may order a written statement of each such item together with the grounds for each objection thereto, a copy to be served upon the fiduciary pursuant to Mass. R. Civ. P. Rule 5.

Witness, Robert M. Ford, Esquire, First Justice of said Court, this nineteenth day of February, 1992.

THOMAS PATRICK HUGHES
REGISTER

3/5/92

LEGAL NOTICES

CITY OF QUINCY
IN COUNCIL

ORDER NO. 24
ORDERED: January 21, 1992

Be it ordained by the City Council of the City of Quincy that the Revised Ordinances of the City of Quincy, 1976, as amended, be further amended as follows:

In Chapter 12. Motor Vehicles and Traffic. Article IV. Stopping, Standing and Parking. Section 69A. Requiring designated parking space-disabled Veterans and Handicapped persons. Add the following:

"Murdock Avenue. On the northerly side starting at a point 153 feet from Arnold Street for a distance of 20 feet in a westerly direction," (12 Murdock Avenue)

PASSED TO BE ORDAINED FEBRUARY 18, 1992
ATTEST: John M. Gillis
Clerk of Council
Approved Feb. 24, 1992
Charles J. Phelan, Jr., Acting Mayor
A True Copy-Attest, Joseph P. Shea, Ass't City Clerk
3/5/92

CITY OF QUINCY
IN COUNCIL

ORDER NO. 25
ORDERED: January 21, 1992

Be it ordained by the City Council of the City of Quincy as follows:

That the Revised Ordinances of the City of Quincy, 1976, as amended, be further amended as follows:

In Chapter 12. Motor Vehicles and Traffic. Article IV. Stopping, Standing and Parking. Section 58. Parking prohibited on certain streets at all times. Add the following:

"Edison Park. On the south side, 120 feet in an easterly direction from the easterly sideline of Washington Street."

PASSED TO BE ORDAINED FEBRUARY 18, 1992
ATTEST: John M. Gillis
Clerk of Council
Approved Feb. 24, 1992
Charles J. Phelan, Jr., Acting Mayor
A True Copy-Attest, Joseph P. Shea, Ass't City Clerk
3/5/92

CITY OF QUINCY
IN COUNCIL

ORDER NO. 27
ORDERED: January 21, 1992

Be it ordained by the City Council of the City of Quincy as follows:

That the Revised Ordinances of the City of Quincy, 1976, as amended, be further amended as follows:

In Chapter 12. Motor Vehicles and Traffic. Article V. One Way Street. Add the following:

Section 89A. Do Not Enter Monday thru Friday 4:00 P.M. to 6:00 P.M.

"Piermont Street at the intersection of Harvard Street."

PASSED TO BE ORDAINED FEBRUARY 18, 1992
ATTEST: John M. Gillis
Clerk of Council
Approved Feb. 24, 1992
Charles J. Phelan, Jr., Acting Mayor
A True Copy-Attest, Joseph P. Shea, Ass't City Clerk
3/5/92

CITY OF QUINCY
IN COUNCIL

ORDER NO. 27A
ORDERED: January 21, 1992

In Accordance with the provisions of Chapter 89, Section 9, of the General Laws the following streets are designated as Stop Streets at the intersection and in the direction indicated:

Street Name	Intersection	Direction
Piermont Street	Sherman Street	Southbound

PASSED TO BE ORDAINED FEBRUARY 18, 1992
ATTEST: John M. Gillis
Clerk of Council
Approved Feb. 24, 1992
Charles J. Phelan, Jr., Acting Mayor
A True Copy-Attest, Joseph P. Shea, Ass't City Clerk
3/5/92

BUY UNITED STATES SAVINGS BONDS

LEGAL NOTICES

CITY OF QUINCY
IN COUNCIL

ORDER NO. 30
ORDERED: January 21, 1992

Be it ordained by the City Council of the City of Quincy as follows:

That the Revised Ordinances of the City of Quincy, 1976, as amended, be further amended as follows:

In Chapter 12. Motor Vehicles and Traffic. Article IV. Stopping, Standing and Parking. Section 58. Parking prohibited on certain streets at all times. Add the following:

"Palmer Street. On the westerly side beginning at a point 250 feet southerly of the southerly line of Utica Street for a distance of 400 feet."

PASSED TO BE ORDAINED FEBRUARY 18, 1992
ATTEST: John M. Gillis
Clerk of Council
Approved Feb. 24, 1992
Charles J. Phelan, Jr., Acting Mayor
A True Copy-Attest, Joseph P. Shea, Ass't City Clerk
3/5/92

CITY OF QUINCY
IN COUNCIL

ORDER NO. 31
ORDERED: January 21, 1992

Be it ordained by the City Council of the City of Quincy as follows:

That the Revised Ordinances of the City of Quincy, 1976, as amended, be further amended as follows:

In Chapter 12. Motor Vehicles and Traffic. Article IV. Stopping, Standing and Parking. Section 69A. Requiring designated parking space-disabled Veterans and Handicapped persons. Strike out the following:

"Appleton Street. On the northerly side beginning at a point twenty (20) feet easterly of East Squantum Street in an easterly direction for twenty feet (20)." (25 Appleton Street)

PASSED TO BE ORDAINED FEBRUARY 18, 1992
ATTEST: John M. Gillis
Clerk of Council
Approved Feb. 24, 1992
Charles J. Phelan, Jr., Acting Mayor
A True Copy-Attest, Joseph P. Shea, Ass't City Clerk
3/5/92

CITY OF QUINCY
IN COUNCIL

ORDER NO. 33
ORDERED: January 21, 1992

Be it ordained by the City Council of the City of Quincy as follows:

That the Revised Ordinances of the City of Quincy, 1976, as amended, be further amended as follows:

In Chapter 12. Motor Vehicles and Traffic. Article IV. Stopping, Standing and Parking. Section 69A. Requiring designated parking space-disabled Veterans and Handicapped persons. Add the following:

"Dysart Street. On the northerly side at a point beginning 325 feet in from Scammell Street for a distance of 20 feet in a westerly direction." (76 Dysart Street)

PASSED TO BE ORDAINED FEBRUARY 18, 1992
ATTEST: John M. Gillis
Clerk of Council
Approved Feb. 24, 1992
Charles J. Phelan, Jr., Acting Mayor
A True Copy-Attest, Joseph P. Shea, Ass't City Clerk
3/5/92

CITY OF QUINCY
IN COUNCIL

ORDER NO. 34
ORDERED: January 21, 1992

Be it ordained by the City Council of the City of Quincy as follows:

That the Revised Ordinances of the City of Quincy, 1976, as amended, be further amended as follows:

In Chapter 12. Motor Vehicles and Traffic. Article IV. Stopping, Standing and Parking. Section 69A. Requiring designated parking space-disabled Veterans and Handicapped persons. Add the following:

"Butler Road. On the northerly side starting at a point 85 feet from So. Artery for a distance of 20 feet in a westerly direction." (122 Butler Road)

PASSED TO BE ORDAINED FEBRUARY 18, 1992
ATTEST: John M. Gillis
Clerk of Council
Approved Feb. 24, 1992
Charles J. Phelan, Jr., Acting Mayor
A True Copy-Attest, Joseph P. Shea, Ass't City Clerk
3/5/92

Special Education Meeting At QHS March 12

The Special Education Sub Committee of the Quincy School Committee will meet Thursday, March 12 at 7:30 p.m. at Quincy High School.

Meetings are open to the public.

LEGAL NOTICE

COMMONWEALTH OF MASSACHUSETTS THE TRIAL COURT THE PROBATE AND FAMILY COURT
NORFOLK DIVISION
DOCKET NO.92P0391E1
Estate of MARION L. JOHNSON late of QUINCY
In the County of NORFOLK

NOTICE

A petition has been presented in the above-captioned matter praying that the last will of said decedent be proved and allowed and that PHYLLIS L. JOHNSON of QUINCY in the County of NORFOLK be appointed executrix named in the will without surety on the bond.

If you desire to object to the allowance of said petition, you or your attorney should file a written appearance in said Court at Dedham on or before 10:00 in the forenoon on April 1, 1992.

In addition you should file a written statement of objections to the petition, giving the specific grounds therefore, within thirty (30) days after the return day (or such other time as the Court, on motion with notice to the petitioner, may allow) in accordance with Probate Rule 16,.

Witness, Robert M. Ford, Esquire, First Justice of said Court at Dedham, the twenty-fifth day of February, one thousand nine hundred and ninety-two.

THOMAS PATRICK HUGHES
REGISTER OF PROBATE

3/5/92

LEGAL NOTICE

COMMONWEALTH OF MASSACHUSETTS THE TRIAL COURT THE PROBATE AND FAMILY COURT
NORFOLK DIVISION
DOCKET NO. 92P0396E1
Estate of GEORGE E. GEORGE late of QUINCY
In the County of NORFOLK

NOTICE

A petition has been presented in the above-captioned matter praying that the last will of said decedent be proved and allowed and that FRANCES GEORGE of QUINCY in the County of NORFOLK be appointed executrix named in the will without surety on the bond.

If you desire to object to the allowance of said petition, you or your attorney should file a written appearance in said Court at Dedham on or before 10:00 in the forenoon on April 1, 1992.

In addition you should file a written statement of objections to the petition, giving the specific grounds therefore, within thirty (30) days after the return day (or such other time as the Court, on motion with notice to the petitioner, may allow) in accordance with Probate Rule 16,.

Witness, Robert M. Ford, Esquire, First Justice of said Court at Dedham, the twenty-fifth day of February, one thousand nine hundred and ninety-two.

THOMAS PATRICK HUGHES
REGISTER OF PROBATE

3/5/92

LEGAL NOTICES

CITY OF QUINCY
IN COUNCIL

ORDER NO. 36
ORDERED: January 21, 1992

Be it ordained by the City Council of the City of Quincy as follows:

That the Revised Ordinances of the City of Quincy, 1976, as amended, be further amended as follows:

In Chapter 12. Motor Vehicles and Traffic. Article IV. Stopping, Standing and Parking. Section 69A. Requiring designated parking space-disabled Veterans and Handicapped persons. Add the following:

"Gay Street. On the southerly side beginning at a point 140 feet in from Summer Street for a distance of 20 feet in a westerly direction."

PASSED TO BE ORDAINED FEBRUARY 18, 1992
ATTEST: John M. Gillis
Clerk of Council
Approved Feb. 24, 1992
Charles J. Phelan, Jr., Acting Mayor
A True Copy-Attest, Joseph P. Shea, Ass't City Clerk
3/5/92

CITY OF QUINCY
IN COUNCIL

ORDER NO. 39
ORDERED: January 21, 1992

In Accordance with the provisions of Chapter 89, Section 9, of the General Laws the following streets are designated as Stop Streets at the intersection and in the direction indicated:

Street Name	Intersection	Direction
Goddard St	Independence Ave	East and West Bound

PASSED TO BE ORDAINED FEBRUARY 18, 1992
ATTEST: John M. Gillis
Clerk of Council
Approved Feb. 24, 1992
Charles J. Phelan, Jr., Acting Mayor
A True Copy-Attest, Joseph P. Shea, Ass't City Clerk
3/5/92

CLASSIFIEDS

EVERYBODY'S MARKETPLACE

FOR RENT

HALLS FOR RENT
Newly Renovated
Sons of Italy Social Center
Golden Lion Suite
Capacity - 300
Venetian Room
Capacity - 140
Call 472-5000
TF

HALL FOR RENT
(completely remodeled)
Houghs Neck Post No. 380,
American Legion, 1116 Sea St.
479-6149
TF

HALL FOR RENT
North Quincy K of C Building
5 Hollis Avenue
For information please call
328-5967

HALL FOR HIRE
Weddings, Showers, Meetings, Banquets
Elks Home, 440 E. Squantum St.
Quincy
472-2223
TF

2 HALLS FOR RENT
1 suitable for large functions (350+ people); other suited for smaller functions (120 people). Call the Geirge F. Bryan Post
472-6234 3/5

MILTON
For Rent: 3 bedroom apt. Owner occupied. No pets, adults, garage. $900 plus utilities. 696-2552. Near transportation 3/19

APT. FOR RENT
2nd floor, 3 room for rent. Convenient location to buses and church. Quiet location. Elderly woman preferred. 479-8486 3/5

INSTRUCTION

PRIVATE TEACHER
Remedial & advanced tutoring in reading/writing skills & subjects K through 8. Certified with Master's Degree.
749-1493 4/2

GLORIA'S CERAMICS
Quincy - 328-0807
Hours: Tues, Wed, Thurs, Sat: 10-3
Free Tool with Ad
(Expires 3/15/92) 2/27

PERSONALS

ST. JUDE'S NOVENA
May the Sacred Heart of Jesus be adored, glorified, loved and preserved throughout the world now and forever. Sacred Heart of Jesus, pray for us. St. Jude, helper of the hopeless, pray for us. St. Jude, worker of miracles, pray for us. Say this prayer 9 times a day for nine consecutive days without mentioning the favor. On the eighth day your favor will be granted, no matter how unobtainable it seemed. Publication of this prayer must be promised. (To M.J. Thanks, my prayer granted). D.G. 3/5

THANK YOU
ST. JUDE
For Favors Granted
B.M.H. 3/5

THANK YOU
ST. JUDE
C.G. 3/5

SERVICES

ACE curry hardware WE REPAIR

LAMPS • WINDOWS • SCREENS
at 3 Convenient Locations

370 COPELAND ST.
WEST QUINCY
472-8250

53 BILLINGS RD.,
NORTH QUINCY
773-7711

190 QUINCY AVE.
BRAINTREE
843-1616

ALL STORES OPEN MON THRU SAT 7:30-5:50 • Plenty of Parking 4/30

HELP WANTED

TRAVEL FREE or on a shoestring. Air couriers needed - also overseas and cruiseship help wanted. Call 1-805-682-7555 Ext. F-3844. 3/19

POSTAL JOBS AVAILABLE!
Many positions. Great benefits. Call 1-805-682-7555 ext. P-4029
3/19

GOVERNMENT JOBS
NOW HIRING in your area. $16,000-$68,000. Call 1-805-682-7555 ext. J-3865 for current federal list. 3/19

AIRLINES NOW HIRING
Travel Agents, Flight Attendants Mechanics, etc. Entry level and up. Salaries to $105K. Call 1-805-682-7555 ext. A-3654. 3/19

WORK WANTED

WORK WANTED
TALENTED COUPLE want work!! Combined talents include: type 70 wpm, shorthand, certified health Aide, skilled do-it-yourselfer, auto electronic mechanic, aeronautical expert.
328-5975 anytime 3/12

WANTED

WANTED TO BUY
Old woodworking tools, planes, chisels, surplus hand tools; all trades. Precision machinist tools. Also wanted: old books, paintings, frames, antiques, estate lots.
1-617-558-3839 TF

WANTED:
Actors for TV Commercials; movie extras and game show contestants. Many needed. Call 1-805-682-7555 ext. T-3806. 3/19

WANTED
Junk cars and trucks. Cash payed for some.
Call Dave (508)588-1161 or Lennie (508) 559-7876.
Fast Service 3/26

MISCELLANEOUS

BINGO
North Quincy K of C
Wed., 7 pm - Hard Cards
Prizes-Snacks
Relaxed Atmosphere
Refreshments. Parking
Call 328-9822 5/21

SERVICES

YARD WORK CO.
- Reliable Lawn Mowing Service
- Bush & Hedge Trimming
- Yard Cleanup
- Fertilize Lawn
- Other Work - Ask

Experienced
Free Estimates
Call Bill Fielding
471-6124 8/24

HEALY ROOFERS
• Tar and Gravel
• Shingles
• Gutters
• Repairs
'Flat Roof Specialists'
Jim Healy 471-2123 4/9

CARPET & UPHOLSTRY CLEANING by JK&K
Joe Pulera, Owner
- Dry Foam Method
- Cleans Deep Down
- Drys faster than steam

Call anytime 471-6319 3/12

WALLPAPERING
Frank Montani
Highest Quality Workmanship and Service. Neat, clean, professional. Reasonable rates; ceilings painted; commercial papering performed.
698-9472 5/7

SERVICES

EXPERT
LAMP REPAIR & REWIRING
GRANITE LOCK CO.
472-2177
755 SOUTHERN ARTERY
QUINCY TF

E.J. TANTILLO
Plumbing & Heating
Boilers, Water Heaters, Gas Piping,
Master Lic. #9904. Insured
479-5667 3/12

Painting & Wallcovering
by Ed Barr
The highest quality work performed neatly at reasonable rates. Free estimates, references available, over 18 years experience.
Call 479-3284 today 3/5

RUBBISH REMOVAL
Complete cleanouts-attics, cellars-garages-yards. Removal of appliances-boilers-oil tanks-water heaters. Fast service-reasonable.
472-0877 3/5

SERVICES

LARRY'S HOME REPAIR
- Carpenters
- Painters
- Decorators

General Contractor
20 Years Experience
Licensed • Insured
Interior-Exterior Painting
Scroll Ceiling
All Home Repairs
Small or Large
659-7471 328-8735
TF

MILANO HEATING and AIR CONDITIONING
Save $300 when you call before March 30th to have Central A/C installed at your convenience or at a later date. Free estimate.
Licensed and insured.
Brian 472-4283 3/26

FOR SALE

FOR SALE
New exercise machine, 3 in 1-bike, air stepper, rower. Paid $270-Good buy at $125
Call 479-7323 3/5

SEIZED CARS
trucks, boats, 4 wheelers, motorhomes, by FBI, IRS, DEA. Available your area now. Call 1-805-682-7555 ext. C-6368 3/19

REPOSSESSED & IRS FORECLOSED HOMES
available at below market value. Fantastic savings. You repair. Also S&L bailout properties. Call 1-805-682-7555 ext. H-6705 for repo list your area. 3/19

MASONRY-WATER PROOFING
All types of masonry and water proofing. Brick block pointing caulking
Call Marc 328-5627 5/28

SERVICES

A & T Vacuum
- 14.95 Overhaul Special on any vacuum
- Sewing machine repairing
- VCR repairing and cleaning
- Sharpening (scissors, knives, etc.)
- Oreck XL Vacuums
- Electrolux w/power nozzle $150
- Used Vacuum's $45 & up

27 Beale St.
Wollaston
479-5066

Your South Shore Headquarters For

Appliance Service ON ALL MAJOR APPLIANCES

HANCOCK TIRE & APPLIANCE
115 Franklin St., So. Quincy
472-1710
TF

TAX RETURNS
Very Very Low Rates
Richard C. McDonough, EA
Professional Service In Your Home
20 Years Experience
472-2694 4/16

SULLIVAN Landscape & Tree Service
Pruning, Removals, brush chipping, Bobcat service. Fully insured. Reasonable rates.
472-3595 4/23

QUALITY
Painting & Paperhanging
from professional preparation to a spectacular finish. Neat, affordable & environmentally safe.
Jim Foley 328-7151 5/14

CLEANING HOMES
SINCE 1979
Uni, Bi or Tri-Weekly
JOE 773-1084 3/19

The Quincy Sun

MAIL TO: THE QUINCY SUN, 1372 Hancock St., Quincy, MA 02169
PAYABLE IN ADVANCE. Payment must accompany order.

INDEX
- ☐ Services
- ☐ For Sale
- ☐ Autos
- ☐ Boats
- ☐ For Rent
- ☐ Wanted
- ☐ Help Wanted
- ☐ Pets, Livestock
- ☐ Lost and Found
- ☐ Real Estate For Sale
- ☐ Real Estate Wanted
- ☐ Miscellaneous
- ☐ Work Wanted
- ☐ Antiques
- ☐ Coins & Stamps
- ☐ Rest Homes
- ☐ Instruction
- ☐ Day Care
- ☐ Personal
- ☐ Electrical & Appliances

RATES

1 WEEK	☐ $5.00 for one insertion, up to 20 words, 10¢ for each additional word.
3-7 WEEKS	☐ $4.80 per insertion up to 20 words for 3-7 insertions of the same ad, 10¢ each additional word.
8-12 WEEKS	☐ $4.30 per insertion up to 20 words for 8-12 insertions of the same ad, 10¢ more each additional word.
13 WEEKS OR MORE	☐ $4.00 per insertion up to 20 words for 13 or more insertions of the same ad, 10¢ each additional word.

☐ Enclosed is $_____ for the following ad to run _____ weeks in The Quincy Sun

COPY:_____

_____

_____

NO REFUND WILL BE MADE AT THIS CONTRACT RATE IN THE EVENT OF CANCELLATION.
DEADLINE: MONDAY, 5:00 P.M. PLEASE INCLUDE YOUR PHONE NUMBER IN AD.

POLITICAL ADVERTISEMENT POLITICAL ADVERTISEMENT POLITICAL ADVERTISEMENT POLITICAL ADVERTISEMENT

To Democratic And Independent Voters of Quincy

Elect

Mike Bellotti

Democratic State Committeeman

"I believe the Democratic Party is capable of change—if it doesn't it will render itself ineffective and useless.

"As a small business owner I am convinced the party can do more to address the concerns of working people. First the party must stop the endless and useless debate on issues that do not affect the way we live and work. Then we must rebuild the party from the ground up through energy and commitment.

"As your Democratic State Committeeman I will work for these changes. Please give me your vote and this opportunity to work with you to bring the Democratic Party back to Quincy."

- Partner, Bella Produce
- Trustee To Catholic Charities Of Boston
- Trustee To Kennedy-Donovan Center For Exceptional Children
- Delegate To Mass. Easter Seal Society
- Member Quincy Democratic City Committee
- Delegate To Massachusetts Democratic State Convention Six Times
- Member Ward 3 Democratic Committee
- Lifelong Quincy Resident

VOTE TUESDAY, MARCH 10TH

Committee To Elect Mike Bellotti, Donna Woods, Co-Chairperson, 38 Hamilton Ave., Quincy.

THOMAS Crane Public Library
Box 379
Quincy, Mass. 02169

The Quincy Sun

VOL. 24 No. 25 Thursday, March 12, 1992 30¢

Bellotti, McCauley, Roberts Win State Committee Posts

Bush, Tsongas Winners Here

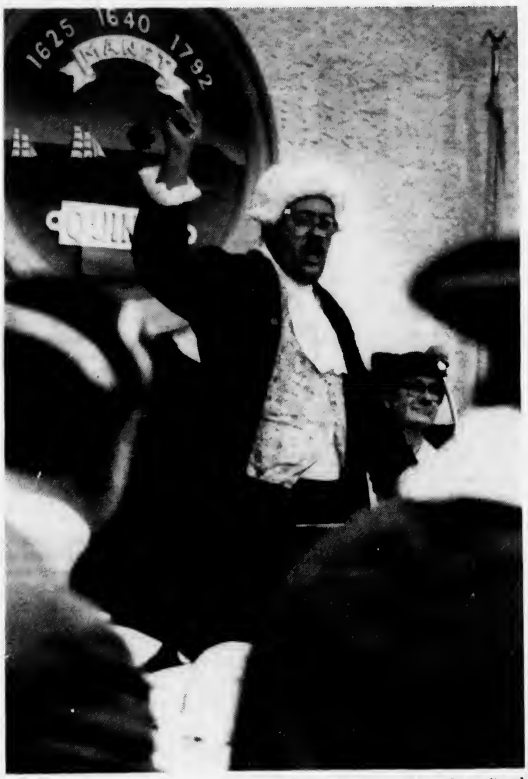

HEAR YE, HEAR YE -- Mayor James Sheets, wearing a two-piece black velvet suit and silver wig, portrays John Hancock at Quincy's first town meeting re-enactment held in the Council Chambers of City Hall. At right is City Clerk John Gillis, who played Town Clerk Ebeneezer Vesey. Other photos Page 11.

(Quincy Sun photo by Tom Gorman)

By ROBERT BOSWORTH

Two Massachusetts native sons, Paul Tsongas and President George Bush, captured big victories in Quincy as well as the state in their respective presidential primaries on Super Tuesday.

Tsongas, a former U.S. senator from Lowell, received 8,206 votes or 61.9 percent in the Democratic presidential primary in Quincy. Statewide, Tsongas had 67 percent of the vote.

Bush, who was born in Milton but has adopted Texas as his home state, collected 2,101 votes or 58.6% in Quincy. His state total reached 66 percent.

Locally, 16,918 voters or 37.2 percent of the city's electorate turned out.

Four Quincy residents also came out on top in their respective state committee man and woman races.

Political newcomer Michael G. Bellotti, son of former State Attorney General Francis X. Bellotti, won the Democratic State Committeeman contest in the Norfolk senatorial district with 6,913 votes.

William D. O'Connell of Braintree placed second with 6,584 votes while Quincy School Committeeman Daniel G. Raymondi finished third with 6,032.

Bellotti lost Quincy to Raymondi by 71 votes but finished strong in Braintree, Avon and Holbrook to capture the four-year seat.

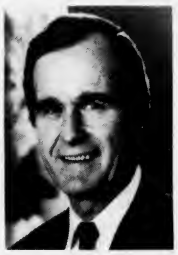

GEORGE BUSH

PAUL TSONGAS

In Quincy, Bellotti had 4,787 votes while Raymondi had 4,858. O'Connell collected 2,268 votes here.

In the Republican State Committeeman contest, former Quincy Mayor Francis McCauley topped the three-man field. McCauley polled a total of 3,245 votes in the four towns followed by Braintree's Thomas Hamill who had 1,482 and Charles DeBreczeni of Quincy who had 976.

In Quincy, McCauley had 2,235 votes. DeBreczeni collected 617 votes and Hamill 436.

In the Republican State Committeewoman race, Kathryn Roberts of Quincy was re-elected with 3,288 votes. Challenger Kathleen Krumpelman, also of Quincy, had 2,002 votes.

In Quincy, Roberts polled 1,855 votes and Krumpelman 1,022.

Bernice Mader of Quincy, administrative assistant for Mayor James Sheets, was re-elected to a second term as Democratic State Committeewoman. Mader, who was unopposed, polled, 8,643.

In the Democratic primary, Tsongas easily finished first in Quincy, outdistancing his nearest competitor, former Gov. Jerry Brown, more than two-to-one. Brown, who has made some surprise showings in recent primary contests throughout the country, received 2,004 votes or 15.1 percent.

Arkansas Gov. Bill Clinton, who swept the Southern primary races and took a commanding lead in delegates with his Super Tuesday victories, finished a distant third in Quincy. He collected 1,339 votes or 10.1 percent.

Consumer advocate Ralph Nader finished fourth with 672 votes or 5 percent.

Three hundred and fifty four Quincy Democrats cast ballots for no preference, the fifth highest vote total.

The two major

(Cont'd on Page 20)

License Board Lifts Restaurant Moratorium

By STEVE KAVANAGH

The controversial six-month moratorium on new restaurants in Quincy Square has been lifted after five weeks.

The License Board voted 5-0 to lift the ban after pressure from businessman and city officials.

The board originally imposed the moratorium Feb. 4 to protect established restaurants and to await guidelines from Mayor James Sheets in relation to his plan for the revitalization of Downtown Quincy.

Building Inspector Matt Mulvey was initially opposed to lifting the ban.

"If we take this (moratorium) off then whatever (business) wants to come in I'll vote for," Mulvey said.

"Each case is individual," replied board chairman John Gillis.

Last week Sheets sent a letter to the board requesting that the ban be rescinded. Councillor-at-Large Michael Cheney and Mark Bertman, chairman of the Quincy Business Council, had also asked the board to reconsider the ban.

Bertman said competition is healthy and the market should decide who succeeds and who fails.

Cheney said new restaurants would boost Quincy's economy and provide jobs.

Sheets wrote that because of the positive response to the Quincy Partnership the public/private group which will oversee his "Quincy Plan" he hopes the group will begin operating before June.

One of the Partnership's duties will be to seek a proper retail business mix and work to fill vacant stores.

"Let the process work... which we've been told will be in place," Health Commissioner Jane Gallahue said.

"Let's work together with the Planning Department, the Mayor, etc. for the best interests of the City of Quincy," Police Chief Francis Mullen said.

Sheets praised the board for having the city's best interests in mind at the time the moratorium was imposed.

Creedon Back At Post

Acting Superintendent of Schools Eugene Creedon was back at his desk Monday morning after being discharged from New England Medical Center Sunday.

Creedon, 55, was released after tests found nothing wrong with him. He collapsed a week ago Monday. His condition was attributed to the flu which he has had since mid-February.

"I'm doing fine," Creedon said. "I'm back at my job and anxious to get back into full swing."

Creedon was transferred from Quincy Hospital to NEMC last week so his personal physician could run further tests on him, he said. Following initial tests last week, doctors at Quincy Hospital recommended he remain in the hospital for observation.

"The doctor said to slow down a bit and to get the proper amount of rest," Creedon said.

"I am extremely gratified to have had so many caring wishes, thoughts and prayers from so many people in and outside of the school system," he said. "And I'm also grateful for the caring thoughts expressed to my wife and children."

--STEVE KAVANAGH

MWRA Valve Work May Cause Rusty Water

The Massachusetts Water Resources Authority announces its Waterworks Division will be continuing its project exercising manual air valves in Quincy during the weeks of March 16-27.

Main line valves will be operated by the work crews and this turning of valves may cause rusty water in the areas of Adams St. at Beale St., Beale St. at Summit Ave., and West Squantum St. at Amsterdam Ave. for up to two weeks after the work is complete.

"Rusty water does not create a health hazard," said William A. Brutsch, director of the MWRA Waterworks Division.

Michael Murray On Dean's List

Michael H. Murray of Quincy has been named to the dean's list for the fall semester at Middlesex Community College.

We Do More Than Tune-ups
We Do Complete Car Repairs

CARBURETED MAINTENANCE TUNE-UP
$49.90
Most 4 cyl. carb. cars, 6 & 8 cyl. slightly higher
Includes: Performance & Emissions Analysis
Install new resistor plugs
Adjust: timing, idle, fuel-air mixture, where possible
Inspect: sensors, belts, hoses & filters.
Plus Sparks Triple Guarantee see details below.

$5.00 Off ANY GENERAL REPAIR
- Brake Repairs
- Air Conditioning Service
- Cooling System Service
- Fuel Injection Service
- Batteries, Alternators
- Starters
- Transmission Fluid Change
- Complete Belt & Hose Replacement
- Carburetor Repairs
- Engine Repairs
- Valve Adjustments
- Computerized Diagnostics

Expires 3/18/92

FULL SERVICE OIL CHANGE
$16.90
Reg. $21.90. Call Dealer For Details. With this coupon only.
Expires 3/18/92

SPARKS Computerized Car Care
OUR TRIPLE GUARANTEE
Price: Our written quote is the price you pay.
Parts: Ours meet or exceed manufacturers' specifications.
Performance: Our work is warranteed for 12 month or 12,000 miles. Ask for Details.

QUINCY • 770-4933
664 Washington St., Rte. 3A
(across from The Ship Yard)
Hours: M-F 8-6 • Sat. 8-4

Man Released On $5000 Bail

Pre-Trial Conference In Rape Case Thursday

By ROBERT BOSWORTH

The 43-Quincy Point man who allegedly raped a 14-year-old Quincy youth and was released earlier this week on bail, will be back in Quincy District Court today (Thursday) at 9 a.m. for a pre-trial conference

The conference will determine whether there is sufficient evidence for Salvatore Dinenna of 92 Curtis Ave. to stand trial. Dinenna, who has no criminal record, is charged with the Feb. 28 rape of the boy in a wooded area off Hancock St. The boy was walking home alone from a school dance.

The boy identified Dinenna, a sheetmetal worker who has lived in Quincy seven years, last Thursday near the Central Middle School on Hancock St. The boy and his classmates were leaving school for the day when the boy saw Dinenna walking on Hancock St. and shouted to his friends that he was his attacker. The group chased Dinenna nearly a mile and surrounded him outside a convenience store in Wollaston until police arrived.

At his arraignment last Friday, Dinenna pleaded innocent to child rape, child molesting and committing unnatural acts. Judge Albert Kramer ordered Dinenna held at the Norfolk County Correctional Center in lieu of $25,000 cash bail or $250,000 surety.

Kramer denied a request from Defense Attorney Michael Farrington to release Dinenna on his personal recognizance. "It's a classic case of misidentification or identification, depending on the reading of the facts. I have not heart anything other evidence besides (the boy saying) 'that's the man,'" Farrington said.

However, Kramer said bail was needed to ensure Dinenna's return to court. The judge said Dinenna is in-between jobs and does not have deep roots in the community, although he has lived in Quincy for seven years.

"There is little to keep him here if he decides to run," Kramer told Farrington.

At Farrington's request and the prosecution's approval, Kramer allowed Dinenna to remain hidden from public view during his arraignment. The defense attorney said the case hinges on the alleged victim's identification of Dinenna. He was permitted to stand at the top of the stairwell leading from the holding cell to the courtroom, out of public view but within hearing distance of the proceedings.

Dinenna was returned to the Norfolk County Correctional Center where he remained in custody until Monday afternoon. At a bail hearing, Superior Court Judge Paul Sullivan reduced Dinenna's bail to $5,000 from $25,000 after briefly talking with the eight men and two women.

Ten of Dinenna's longtime friends, including a hospital manager and bank vice president, vouched for his character in court and posted the $5,000 at the hearing.

In his 19 years on the bench, Sullivan said he had never seen such a show of support at a bail hearing.

The judge also said he did not question that the boy was traumatized by the rape, but he said it still was uncertain whether Dinenna was the attacker.

At his arraignment, Kramer ordered Dinenna not to go within 1,000 yards of the victim and the victim's family if Dinenna made bail.

Dinenna will not be allowed back into Quincy while the case is pending expect to check weekly with the probation officer. He also must call the office daily.

After the arraignment, relatives of the victim were angered by Kramer's low bail. They said the bail should have been higher to ensure that Dinenna remain in custody until the pretrial conference.

After hearing Dinenna's bail had been lowered and posted, the victim's uncle, Michael Rivard of Quincy, told the Sun that his family is "very, very upset."

"We're very, very upset. I don't care if you haven't been arrested before," noting child rape is a very serious offense. "As far as we're concerned, justice was not served. It's just not right," Rivard said.

Volunteers Sought For Bicentennial Committee

Volunteers are need to help plan Quincy's bicentennial events and celebrations.

This year marks the 200th anniversary of Quincy becoming a town from parts of Braintree and Dorchester. A committee, chaired by Howard MacKay, is planning a series of celebrations, such as parades, parties and perhaps a formal ball, to commemorate the bicentennial.

To join the committee, call Bernice Mader at the mayor's office, 376-1991, or MacKay at 328-8101.

After Breast Surgery
Women Do Have Alternatives ...

INTRODUCING A BREAST FORM WORN ON YOUR BODY, SO IT'S NOT ON YOUR MIND.

Discrene is an innovative mastectomy product that offers something that others don't. **Discrene** by **Coloplast** eliminates the need for special mastectomy bras and swimwear.

Join us for a private showing
March 12, 13 and 14
Hours: 9:30 - 5:30

A **Discrene** representative as well as owners and fitters, Shirley and Pat Hanlon (formerly of Hanlon's Corset Shops) will be available to show this latest addition to their mastectomy selection.

Complimentary Fashion Bra of your choice with the purchase of the Discrene

New England Medical Fitting
Alternatives through personal service and custom fitting

1342 Hancock St.
(Corner of Hancock and Temple Sts)
(617) 786-7970
Quincy Square

Antone's Studio
141 Water Street, Quincy
471-4620
Specializing in Weddings and Video Productions
Also Film Developing, Portraits, Restoration, Films, Albums and Frames

Listen! We've Caught It!
THE CAPTAIN'S BOUNTY
Weekly Lenten Specials
Started March 4th
FRESH SEAFOOD MARKETS
at Hingham Harbor Route 3A 749-9788
Located Inside The Fruit Centers
in E. Milton Square above X-Way - Exit 9 696-FISH

Police Dept. Receives $10,000 For Traffic Safety Enforcement

The Massachusetts Governor's Highway Safety Bureau has awarded a $10,000 traffic safety enforcement grant to the Quincy Police Department to fund police patrols in the areas of drinking and driving, speeding, occupant protection and pedestrian safety.

Nancy Luther, director of the Governor's Highway Safety Bureau, presented the grant to Chief Francis Mullen on behalf of the department.

Fourteen other communities will receive similar grants which range from $5,000 to $10,000. The grants were awarded after Quincy and the other communities met several grant criteria, including the identification of specific highway safety problems.

The Quincy grant will be divided among three areas: DWI (driving while intoxicated) and speed enforcement ($6,000), pedestrian safety enforcement ($2,000), and child-passenger safety enforcement ($2,000).

"Excessive speed and drunk driving are the two major factors that cause crashes throughout Massachusetts and the majority of these occur on local roadways. Education combined with enforcement is an effective tool in reducing the number of Massachusetts residents injured and killed on our roadways," Luther said.

For those riding in any vehicle at all times, the safety bureau urges the use of safety belts, or the appropriate child restraint. Massachusetts law requires all children age 12 and under to be properly restrained while riding in a motor vehicle.

In addition, drivers must obey the posted speed limits, never drink and drive or ride with an intoxicated driver, and be aware of motorcyclists, bicyclists and pedestrians.

GOVERNOR'S HIGHWAY SAFETY Bureau Director Nancy Luther presents a $10,000 grant to Quincy Police Chief Francis Mullen, right, as Sen. Paul Harold looks on. The enforcement grant will fund police overtime patrols in the areas of drinking and driving, speeding, occupant protection and pedestrian safety.

(Quincy Sun photo by Robert Bosworth)

License Board Briefs

The City of Quincy License Board took the following action at its meeting Tuesday:

•Granted a request from the George W. Prescott Publishing Co., 400 Crown Colony Dr., (Robert Alabiso), for a Common Victualer license.

•Granted a request from Cagney's Restaurant, 214 Washington St., (Mark DiBona), for a Pinball license for a video trivia game.

•Granted a request from the St. Ann's School PTA, (Michael Callahan), for a One-day Liquor license for a fundraiser dance, Saturday, March 28 from 8:30 p.m. to 12:30 a.m.

•Granted a request from the George F. Bryan VFW Post Ladies Auxiliary, (Rita Kelleher), for a permit to conduct a Flea Market March 14 from 9 a.m. to 4 p.m.

•Granted a request for the transfer of the CV-All Alcoholic Beverage license from McNiece's Grocery and Liquor Store to Mullaney's, 203-205 West Squantum St., (Mr. and Mrs. James Mullaney).

•Granted a request from Rene Lumaghini for seven One-day CV-Wine & Malt licenses, March 10-16, for the concession at Wollaston Recreational Facility (President's Golf Course).

Lincoln School Tour Friday

A newly formed committee which is studying the future of the closed Lincoln School on Brooks Ave. in South Quincy will tour the building Friday, March 13 at 8 a.m.

The committee, chaired by School Committeeman Dan Raymondi, invites concerned residents to participate in the walk-through tour.

Building Inspector Matt Mulvey and Physical Plant Manager James Wilson will join the group and answer questions pertaining to the school's structure.

Other committee members include Ward 4 Councillor Tom Fabrizio, Ward 4 Neighborhood Association President Ernie Aristide and several residents representing the neighborhood and Lincoln-Hancock and Sterling Schools.

After the walk, the committee will make a recommendation on the school's future to Mayor James Sheets. The committee could recommend one of several courses action for the school: keeping it, selling it or demolishing it.

If the committee deems the situation an emergency because the building poses a dangerous safety problem, Raymondi said an immediate recommendation will be made to the mayor.

The school, which had been used for storage space since closing in 1975, was cordoned off several weeks ago after a 4 foot by 10 foot section of brick wall fell from the top of building.

No one was hurt. Since that time, the future of the school has been uncertain.

Save Gas and Money
Shop Locally

GRANITE LOCK CO
SERVICE MOBILE
AUTO-HOME-BUSINESS
• DEADBOLTS INSTALLED
• LOCKS REKEYED
• DOOR CLOSERS
• PANIC HARDWARE
• AUTO KEYS FITTED
VISIT OUR SHOWROOM
755 SO. ARTERY, QUINCY
472-2177

Tony's Famous Fried Clams
NOW OPEN
Tony's Clam Shop
WOLLASTON BEACH, MASS.
Ice Cream Burgers Hot Dogs Salads Humous Tabouli
Fish & Chips Scallops Onion Rings French Fries Calamari
✱ Family business since 1965
✱ Our pleasant staff is eagerly waiting to serve you
✱ All food is prepared fresh to order in 100% (cholesterol free) vegetable oil.
✱ Additional parking in rear of building
★★★★★ Five Plate Award for Excellence
773-5090
Shrimp Deli Sandwiches Chicken Ka-Bobs

440 HANCOCK STREET
It's the new North Quincy branch address of the South Boston Savings Bank.
• STRONG • CONSERVATIVE
• RELIABLE • PROFITABLE
HOURS
MON - TUES - WED - FRI - 9 AM to 5 PM
THURSDAY 9AM to 7PM
SATURDAY 8:30AM to 12 NOON
Telephone 773-8100
Visit our other Quincy branch office located at 690 Adams St. Lakin Square
South Boston Savings Bank
"ALWAYS THE LEADER"

WOLLASTON REDEMPTION CENTER
9 Brook Street, Quincy, MA
(off Newport Ave/Across from Wollaston T)
Now Reopen
Your One Stop Bottle Drop for Major Brands of Soda and Beer
472-6297
Tues.-Fri. 9:30-5:00 Saturday 8:00-2:00

The Quincy Sun

USPS 453-060
Published weekly on Thursday by
The Quincy Sun Publishing Co., Inc.
1372 Hancock St., Quincy, Mass. 02169

Henry W. Bosworth Jr., Publisher
Robert H. Bosworth, Editor

30¢ per copy. $12.00 per year by mail in Quincy
$14.00 per year by mail outside Quincy. $17.00 out of state

Telephone 471-3100 471-3101 471-3102
Second class postage paid at Boston, Mass.

Postmaster: Send address change to
The Quincy Sun, 1372 Hancock St., Quincy, Mass. 02169

The Quincy Sun assumes no financial responsibility for typographical errors in advertisements but will reprint that part of an advertisement in which the typographical error occurs.

Lincoln-Hancock Students Win National Award

A group of Lincoln-Hancock School students were honored Monday as grand prize winners of Scholastic News magazine's "Kids Care" good-citizenship contest.

Teacher Stephen Cantelli's 1991 fifth grade class (now sixth graders) received the award for their project recognizing a fallen Civil War veteran from Quincy.

The students presented $1,000 from Scholastic News to the New England Shelter for Homeless Veterans, Boston. The shelter hosted the ceremony.

Entries were received from more than 500 elementary schools. The Lincoln-Hancock project is one of six grand prize winners.

"The outstanding entries that we received prove that our nation's children care very deeply about the world around them and, even though they are young, are able to reach out in extraordinary ways," said Cathy Vanderhoof, editorial director of Scholastic News.

"It is also really important for young people to know that adults care about their involvement. We salute all of the teachers, parents and communities who join with us in helping and recognizing these children and their heartfelt projects," she said.

After discovering the forgotten grave of a teen-aged soldier in a West Quincy cemetery, the fifth graders began to learn the importance of history and developing respect for all veterans.

The students researched the unknown soldier's background and discovered that his relatives still live in Quincy. The class then planned a memorial service to honor the soldier, Jimmy Ryan. They helped restore the gravesite and planted a yellow rose bush in honor of the Civil War veteran.

The "Kids Care" contest is one of America's largest awards programs created to encourage and recognize volunteerism projects by elementary school students.

Medically Speaking

by Michael M. Bakerman, M.D., F.A.C.C.

"MOTHER CELLS" MAY FIGHT CANCER

Researchers in California believe they have isolated the so-called "mother" or "hematopoietic stem" blood cells that generate all other blood cells in a person's body. Scientists have been searching for the special cells since their existence was discovered 35 years ago, because the cells should assist doctors in restoring a patient's blood and immune systems damaged by chemotherapy or radiation. Patients undergoing aggressive cancer treatments could receive purified stem cells instead of the riskier, more traumatic bone marrow transplants now used. The first clinical tests of a procedure to use the purified cells in cancer patients are set to begin within months at Stanford University Medical School.

P.S. Stem cells are unique within the human body, comprising only one in every 200,000 blood cells.

Doctors are hopeful and excited about the discovery of the "mother cell," and many believe that this will make future cancer treatments safer and less painful. If you would like to learn more, call COMPREHENSIVE CARDIAC CARE at 472-2550. We are dedicated to the compassionate and caring practice of medicine. Office hours are by appointment at 101 Adams St., Suite 24, in Quincy. I am affiliated with Quincy Hospital and South Shore Hospitals.

Sunbeams

By Henry Bosworth

A Clinton-Tsongas Ticket?

Paul Tsongas and Bill Clinton have been bashing one another for weeks now.

Question: Is there any chance of them later smoking the peace pipe and teaming up as this year's Democrat Presidential ticket?

HAROLD

"It's possible," said Senator Paul Harold, on the eve of Super Tuesday.

"But it was more probable a few weeks ago when they were still pretty good friends. Now they have the gloves off."

But, he acknowledges, that in love, war and politics anything is possible.

In the final analysis the important thing will be a balanced ticket, says Harold.

Clinton and Tsongas have the makings of a balanced tickets: Moderate and liberal.

CLINTON

TSONGAS

South and North. Washington outsider and former insider.

They have major differences on abortion, the national debt, taxes and relations with Japan.

But they could still get together if they looked like the best bet for a balanced ticket, Harold says.

"But I think someone from the west might be a better match," says Harold.

Past Democrats have pounded one another in primary battles across the country and then later reconciled as a ticket.

John Kennedy and Lyndon Johnson are a notable example. Kennedy knew he needed Texas and the South. And Johnson was the man to help deliver it.

Harold, who is backing Clinton thinks Clinton has the best chance of wrapping up the nomination.

A Clinton-Tsongas ticket would be the most likely, he feels, if the pair were to get together.

If Tsongas were to win, Harold doubts that there would be a Tsongas-Clinton ticket. He doesn't think Clinton would accept the No. 2 spot.

Harold, like many of the experts is amazed at how Tsongas has come on as a national candidate with strong showings in New Hampshire, Maryland, Utah, Washington and Idaho and respectable performances in Minnesota and Georgia.

Tsongas, who has been called unelectable, has to be the big surprise so far this Election Year '92.

Although he mumbles at times, a lot of people apparently have been listening to what he is saying and a lot think he is telling it like it is. But has about as much charisma as a sack of potatoes. He just doesn't look or sound like a candidate who can make it on TV.

But maybe that's part of his appeal this year.

Joe Flaherty, the West Quincy oil dealer who doesn't pretend to be a political expert, but has been around long enough to qualify, may have hit it on the head as far as Tsongas' appeal goes:

"I think the people are tired of the glamour boys. They've had enough of them. Now they want substance."

Maybe this year Tsongas could turn out to be the Democrats' Lincoln.

But even Lincoln would have a tough time getting elected these days of television campaigning.

Can't you hear a PR hotshot saying: "Look, Abe, baby. You gotta shave that beard. The Gillette crowd will murder you."

Tsongas doesn't have a beard. But he's looking like Honest Abe.

❑

WELL, SOME WOMEN (and men) might be reluctant to reveal their age, but City Councillor Patricia Toland isn't one of them.

TOLAND

Pat will be 60 March 16 and friends are throwing a "Pat's 60th Birthday Party" March 17 from 7 to 10 at the Neighborhood Club.

Tickets are $25 per person and $35 per couple.

The invitation, in appropriate green, with a big 60 on it reads:

So this is the year to be 60 along with Liz and Ted. To kick up your heels and dance on your toes and paint the city red.

So come and enjoy the party and bring a friend or spouse.

By March we need to celebrate, evacuate the house.

When movie stars and senators and city councillors, too

Observe a landmark birthday date, we'll all sing toora loo.

(Paint the town red on St. Patrick's Day? The committee says it really means green but that doesn't rhyme with Ted.)

Now let me add my own little verse:
You can't help loving our Councillor Pat
A finer lady no where else is at.
But we can't help wonder on this big date
Whether she'll get there on time — or be late.
Happy birthday, Pat.

❑

THERE'S BEEN SOME speculation that George Miller might drop out of the race for state representative in the Third Norfolk District but according to him, don't believe it.

MILLER

Miller, who made an impressive political debut last year as a city councillor-at-large candidate, has had nomination papers for state representative out for several weeks now.

"I've made up my mind and I'm definitely running, and in to stay," he says.

Which will make two Democratic Quincy candidates with incumbent Ron Mariano up for re-election.

A single Weymouth candidate would be helped with Mariano and Miller splitting some of the Quincy vote.

❑

FRANK KEARNS, community activist and The Quincy Sun's "Citizen of The Year" for 1991, underwent gall bladder surgery at Quincy Hospital last Friday but hopes to be released today (Thursday). He says he's doing fine.

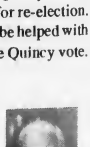

KEARNS

This is the second surgery since February for Frank who is 79 — but acts like he's not old enough for Social Security.

Announcement

OFELIA V. VILLANUEVA, D.M.D.
announces that she has assumed the practice of
Chester Siegal, D.M.D.
and that all records will continue to be available in this office

Office Hours by Appointment
Telephone: 328-4646 339 Hancock Street
472-5388 North Quincy, MA 02171

QCA Wants Decision Postponed

Partnership Petition Public Hearing March 16

The City Council Ordinance Committee will hold a public hearing Monday, March 16 at 6:30 p.m. in the Council Chambers on a home-rule petition calling for a public-private partnership as part of the mayor's downtown revitalization plan.

Residents, business leaders and others will be able to publicly state their support or opposition to the partnership proposed by Mayor James Sheets. The partnership would be comprised of business leaders and city officials and would actively market Quincy to prospective investors, retailers, companies and industries as well as tourists and visitors.

The mayor calls the partnership the "driving force" of his Quincy 2000 Revitalization Plan. He said it would boost development through large-scale planning and promotions as well as guide and drive the revitalization effort.

At a recent Ordinance Committee meeting, three city councillors went on record in support of the partnership. Eight business leaders also voiced approval.

Monday's public hearing will likely be the only hearing held regarding the partnership. After the hearing, the council is expected to vote on the petition. Sheets has asked the council for quick action on the matter.

One local organization, the Quincy Citizens Association, has called on Sheets and city councillors to postpone the final vote until after the March 16th meeting to allow time for more public input.

In a letter to Sheets dated March 9, QCA President Arthur Chandler wrote, "Our association feels that a vote on "The Plan" is premature and should not be rushed through on March 16 (after a brief public hearing earlier the same night). There needs to be city-wide public input before any vote is taken."

Sheets, who was attending a conference in San Francisco on Tuesday, was not available for comment.

In his letter, Chandler listed 14 questions pertaining to the mayor's revitalization plan which were addressed to Executive Secretary Thomas Koch at a recent QCA meeting. The QCA had asked Sheets to attend its Feb. 26th meeting but because the mayor was out of town, Koch filled in.

"Despite the good intentions of your substitute, Tom Koch, that night, many serious questions pertaining to "The Plan" and the future of Downtown Quincy remained unanswered," Chandler said.

Some of the questions which Chandler said need to be answered before a final vote is taken on the partnership include:

•Why should the "Partnership" have the power to propose new zoning laws when the city was just rezoned a few years ago and 95 percent of the residents favored a six-story height limit in historic Quincy?

•Is this "partnership" a prelude to a "Quincy Redevelopment Authority" or "Urban Renewal Authority?" Will they eventually have eminent domain powers?

•Why hasn't Quincy sought outside professional design plans and recommendations from one or more successful shopping center architects and consultants who have revived other shopping districts with face lifts and innovative designs, as has been done on Cape Cod and at Faneuil Hall Market?

•If our purpose is to see that the historic aspects of Quincy are preserved and promoted, why should the proposed "Design Review Board" supersede the present Historic District Commission?

•Won't the cross-town connector road (from the Burgin Parkway to Southern Artery) divert traffic from retail Hancock St. and how many properties will be taken to widen the area for the roadway?

•Has a survey been made of the possible opposition of women parkers to using over-the-track parking areas or high-story parking garages?

•Why should Wollaston and North Quincy be included in such a Plan, before it has been proven successful in Downtown Quincy?

•Has an environmental impact statement been planned both for the Town Brook drainage project and the cross-town road? Are there any concerns by the Quincy Conservation Commission?

•Why can't Quincy Center have free parking after a certain A.M. hour, like Braintree, as an incentive to shop?

"In view of the above questions, and others more numerous to mention here," Chandler wrote, "the Quincy Citizens Association suggests that the answers to these questions be published in the media for all to read and digest, before any "go ahead" vote is taken by the City Council or wholly endorsed by you.

"Without considerable city-wide public input and support this important issue that affects the future of Quincy and the quality of life of our residents who cherish Quincy as their hometown and want the very best that we can provide for its future will not succeed."

Chandler concluded his letter by commenting on the beautification of the City Hall--Church of Presidents area. "With a professional-design plan for the southern end of Hancock St., certainly all Hancock St. property owners should be happy to participate in a similarly-enhanced shopping district that will benefit them and increase their property values," he added.

'Science Olympics' At QHS March 18

The Quincy High School science department will conduct its second annual Science Olympics, Wednesday, March 18 from 9 to 10:45 a.m. in the Method Center.

All students are invited to participate in the competition which will feature events including Chemistry Jeopardy, Egg Drop, Toothpick Bridge Building, Rocks and Minerals Identification, Constellation Identification, Write It/Do It, Design Your Own Illusion, Marble Shoot and Pasta Mobile Races. Students may work in teams and prizes will be awarded to the top finishers.

Public Hearing On Revitilization Plan March 16

A public hearing regarding the establishment of the Quincy 2000 Corporation, the key to Mayor James Sheets downtown revitalization plan, will be held Monday, March 16 at 6:30 p.m. at City Hall.

A City Council Ordinance Committee meeting will preceed the public hearing.

"We are your everyday discount art store! Not bigger but better prices!"

PICTURE FRAME SALE

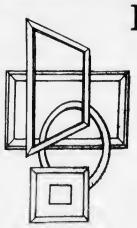

$39.95

Any Picture Up to 24 x 36

Choose from 45 different colored **nielsen®** metal frames mounted on Foam Core • Regular Glass • Fully assembled • Ready to hang

Expires 4/30/92

DISCOUNTS

DISCOUNTS

FRANTIC FRAMERS

Complete Picture Framing Service

479-4352

1592 Hancock St., Quincy

"We are your everyday discount art store! Not bigger but better prices!"

Quincy's Yesterdays

Shipyard Local Elects Members To Company Union

March 12-18 1934 58 Years Ago

The Industrial Union at the Fore River Shipyard, employing a new strategy of infiltration, elected six of its members to the company union, the 21-member employees' representative body.

" The Industrial Union will fight to give the men real representation and real collective bargaining, something they haven't had for years," said a union local spokesman.

Elected were Jeremiah Mitchell, the local president; James Hardie, the secretary; James Sinclair, the financial secretary; and William Westland, James McLean and John Hicks.

McGRATH TESTIFIES

Former Mayor Thomas J. McGrath testified before the Legislative Committee on Civil Service against a bill that would place the city engineer of Quincy under the Civil Service system.

"This bill would make the city engineer a minor mayor," he said.

Rep. Arthur I. Burgess (R-Quincy), who filed the bill, suggested that the issue be placed on the ballot in November as a referendum and let the people vote on it.

FIN COM ADJOURNS

On the motion of Councillor Neil A. McDonald, the Finance Committee adjourned at 10 p.m. to listen to a radio speech by Father Charles Coughlin attacking Gen. Hugh S. (Ironpants) Johnson.

DOG LICENSE CANCELLED

Harold Dennison, who failed in his bid for permission to open a dog track on the site of Dennison Airport in North Quincy, also lost a license to operate a track in West Springfield.

QUINCY-ISMS

The Eastern Mass Street Railway Co. abandoned its own generating plant in Quincy Point and started buying power from Boston Edison ... Percy Lane, secretary to Mayor Charles A. Ross, addressed the Bethany Christian Endeavor Society on "The Youth of America"... Hamburger was 12 1/2 cents a pound at Quincy Market, which promised free delivery on orders of $2 or more ... Capt. James A.M. Earle, who commanded the famed whaler Charles W. Morgan during his 40 years at sea, died at his home, 222 rock Island Rd., Houghs Neck, at the age of 82 ... George B. Ritchie moved his auto repair shop into larger quarters at 55 Canal St ... Mrs. William H. Doble was elected president of the Quincy Women's Club ... Former Mayor William A. Bradford was named chairman of a Chamber of Commerce Committee to plan a celebration of John Adams' 200th birthday in 1935 ... Jose Firpo of Argentina defeated Arthur Taddewo, two out of three falls, in Newman Savage's weekly wrestling show at the Quincy Arena ... Old Mr. Boston gin was 79 cents a pint and a box of 25 cigars was 75 cents at the Quincy Market Liquor Department ... the movie at the Strand was "David Copperfield" with an all star cast, including W.C. Fields, Maureen O'Sullivan, Lionel Barrymore, Edna Mae Oliver, Freddie Bartholomew, Lewis Stone and Roland Young ... Clifford B. Bean, son of Mr. and Mrs. Clifford W. Bean, 261 Stafford St., Wollaston, left for duty at the Naval Training Station, Norfolk, Va ... Bartender Frank Rouillard was making St. Patrick's Day Cocktails with Irish whisky at Joe's Hofbrau, 40 Sea St., Adams Shore ... The Bryan VFW Post purchased Wistaria Bungalow on Cottage Ave. for use as a new post home ... Eddie Dunn and Jim McCollom of Quincy and Ralph McLeod of North Quincy were chosen to the Patriot Ledger all-scholastic basketball team ... The 55-cent dinner at Ships Haven, 1137 Hancock St., consisted of soup, meat and vegetable pie, fruit salad, butterscotch shortcake, rolls and coffee. ... Dr. Elmon R. Johnson was elected president of the William B. Rice Eventide Home at its 11th annual meeting ... Dick Randall was supervising construction of a 40-inch model battleship at the Quincy Sons of Legion "shipyard" in the Adams Arcade ... The City Council's Finance Committee, hopeful of obtaining federal PWA money, refused to take action on a $350,000 loan order to build a new wing on North Quincy High School ... Cmdr. Frank A. Garity led the John A. Boyd Camp, United Spanish War Veterans, and the John A. Boyd Trumpet Band in the Evacuation Day parade in South Boston.

Marie's Kitchen

By MARIE J. D'OLIMPIO

Nancy's Pasta
With Mushrooms

Our daughter Nancy, the bride, doesn't get much of a chance to experiment with food because of her working hours, but last week, she told me about a recipe she prepared with just mushrooms. It's also a great dish for the lenten season.

NANCY'S PASTA
WITH MUSHROOMS

1 Lb mushrooms (cut in halves)
2 garlic cloves (chopped)
2 Tbsps white cooking wine
2 Tbsps flour for thickening
olive oil for sauteing
1 cup milk
bread crumbs for topping
butter or margerine for topping
salt and pepper to taste
1/4 cup parmesan cheese
3/4 Lb of ziti

While the pasta is cooking, saute the garlic in the olive oil. Add the mushrooms, the salt and pepper, the white wine and cook for a few minutes. Add the milk and the flour until the sauce is thickened. After you have drained the pasta, place them in a slightly greased casserole dish and pour the sauce over the ziti. Sprinkle with the parmesan cheese, the butter and bread crumbs and bake in a 305 degree oven for about 15 to 20 minutes or until bubbly. Serve with added grated cheese if desired.

'Future Of United Nations' At First Parish March 26

The United Nations Association of Greater Boston and the United Nations Association of Greater Boston and the United Nations Association Council of the South Shore will co-sponsor "The Future of United Nations Peace-keeping" March 26 at the United First Parish Church, Quincy Center.

Dr. Klaus Tornudd will be the keynote speaker. Dr. Tornudd was the Permanent Representative of Finland to the United Nations from 1988 to 1991. Presently, he is a Fellow at the Center for International Affairs, Harvard University.

He is the author of many books and articles on international politics, human rights and Finnish politics. His presentation will focus on topics including new approaches to peace-keeping, humanitarian assistance, election supervision, and a permanent peace-keeping force.

In 1991, the United Nations gained importance and influence with new peace keeping missions. El Salvador, Cambodia and Yugoslavia highlight the new role the UN has in solving international conflicts.

"Now we must work for a world wide era of supreme reverence for life, embodied in a universal, peaceful, nonviolent, just society," said Robert Muller, former United Nations Assistant Secretary General.

The public is invited. For information contact Dagmar Koesling, 22 Batterymarch St., Boston, MA, 02109 or call 482-4587.

Merrymount Cub Scouts To Hold Bottle And Can Drive Saturday

The Merrymount School Cub Scout Pack 25 will hold a bottle and can drive Saturday from 9 a.m. to 1 p.m. at the Merrymount School parking lot, 4 Agawam Rd.

Proceeds will benefit pack activities.

Parents Of Daughter

Paul and Gail Grady, 39 Charles St., are parents of a daughter, Colleen Marie, born Feb. 26 at South Shore Hospital, Weymouth.

QUINCY HOSPITAL NURSING Administrator Doris Sinkevich, far left, and Hospital Director Ellen Zane, far right, congratulate, second from left, Lillian Watts, R.N., Barbara Boedecker, R.N., and Elizabeth Collins, R.N., who have each given more than 35 years of service as nurses at Quincy Hospital.

Quincy Hospital Honors 300 Employees Representing Over 5,000 Years Of Service

Quincy Hospital recently honored more than 300 employees for each having given 10 or more years of service to the hospital at a recognition ceremony at the Neighborhood Club of Quincy.

Six employees were honored for over 35 years of service to the hospital. Mary Barron, Barbara Boedecker, Elizabeth Collins and Lillian Watts were recognized for over 35 years of service in nursing. Sarah Allie was honored for her services in radiology and Donald Weixler was recognized for over 35 years in the Maintenance Department.

Twenty-three employees were honored for 30 to 40 years of service; 34 employees for 25 to 29 years; 66 employees for 20 to 24 years; 85 employees for 15 to 19 years; and 112 employees were honored for 10 to 14 years of service.

Marie Harris, assistant director of human resources said, "This group of very special people have shown great dedication and have been instrumental in making Quincy Hospital the outstanding and caring medical facility that it is today."

Each employee was presented with a specially designed pin indicating the number of years they have worked at Quincy Hospital.

Quincy Big Sister Assn. To Expand Asian Services

The Quincy-South Shore Big Sister Association has been awarded a small foundation grant which will enable Big Sisters to expand their outreach services in the Asian community in the South Shore.

There are potentially 1,000 Asian girls between 7 and 15 in Quincy and Randolph who could benefit from the care and attention of a Big Sister.

The grant will be used to develop an ethnically diverse advisory group of community representatives which will assist the South Shore agency in promoting a culturally sensitive process. The agency will also connect with community schools, churches and community groups that serve minority populations.

The South Shore Big Sister agency is hoping to match 20 Asian girls with Big Sisters by the end of the grant's two-year term. One South Shore Asian Little Sister has been matched with a Big Sister.

Brian And Donna Donaghey Parents Of Son

Brian and Donna (Lydon) Donaghey of Quincy are the parents of a son, Brian Barry Jr., born Feb. 1 at Brigham and Women's Hospital, Boston.

Grandparents are Mr. and Mrs. William Lydon of Quincy and Mrs. Eileen Donaghey of Quincy.

BRIDAL DIRECTORY

WEDDING GOWNS
Redesigned Used Wedding Gowns
Custom Designed Veils
Silk Flowers
By Miss Rose Ann
617-335-5005

RECEPTION HALLS
STYLISH 120-SEATER DISCOVERED NEAR MARINA BAY. THOUGHT TO BE AMELIA'S.
The secret's out.
The function room at Amelia's has become one of Boston's most popular spots for weddings, showers, corporate meetings, and get-togethers of all kinds. We feature an extensive menu at affordable prices. We overlook Marina Bay and the Boston skyline. We'd like to make your next function really fly.
Please call 617 471 1453.
AMELIA'S
305 Victory Rd., No. Quincy, MA

FLORISTS
Flowers by Helen
367 BILLINGS ROAD
WOLLASTON, MASSACHUSETTS 02170
Flowers For All Occasions
Specializing in Weddings
471-3772
Certified Wedding Consultants

Quint's Florists
761 So. Artery
Quincy
773-7620

PHOTOGRAPHER
Photography
McIntire's Studio
679 Hancock Street, Quincy
(Wollaston)
479-6888

HAIR STYLING
RACHELLE FOX
HAIR CREATIONS
591 South St., Quincy
Call 479-9435
Wash & Cut $8.00
Perms $30.00
Walk Ins or Appointments 4/30

BAKERY
O'BRIEN'S BAKERIES
9 Beale Street
Wollaston
472-4027

MUSIC
Bands too expensive?
DJs too boring?
I'm your answer!!!
Chuck Palmer
The Ultimate one man show
• Weddings • Functions •Clubs
Call 340-2107 4/30

JEWELRY
LeCOLSON Fine Jewelry
Quality and Integrity a Tradition
The Coletti Family Al - Dave - Mark
730 HANCOCK ST., WOLLASTON 02170 786-7942

Daru & Son
Plumbing & Heating
66 Crosby Street
Over 20 Years Experience
• Free Estimates •
• New Low Rates •
• Senior Discounts •
Excellent Workmanship Guaranteed!
Call Today!
471-3363

SOCIAL

N.Q. Catholic Women's Club To Meet Tonight

The North Quincy Catholic Women's Club will meet tonight (Thursday) at 7:30 p.m. in the Sacred Heart School hall.

A pot luck supper is planned. Chairwomen for the evening are Mary Anderson and Rita Flaherty. Reservations are requested.

Maryann Sheehy will conduct a business meeting, and plans will be discussed about the upcoming Communion breakfast to be held Sunday, March 29 and the Night at the Races planned for Thursday, April 30.

New members are welcome.

Wollaston Garden Club Meeting March 19

The Wollaston Garden Club will hold its monthly on Thursday, March 19 at the Wollaston Congregational Church, Winthrop Ave.

Following a noon coffee hour, an annual Card and Game Party will take place. The board of directors will be hostesses for this event.

The Nominating Committee consisting of Alma Creeth, Barbara Egan and Jane Driscoll will present the slate of officers for 1992-94 to be voted on at the April meeting.

'Citizens For Life' South Shore Chapter Marks 10th Year

The South Shore Chapter of Massachusetts Citizens for Life is celebrating its 10th anniversary.

The chapter conducts and participates in many pro-life events. Mary Ginnetty of North Quincy is the chapter's corresponding secretary.

Recently, members volunteered to help Friends of the Unborn establish a home for young, pregnant women next to St. John's Parish in Quincy.

The chapter's year-long celebration will culminate with a concert by the Noel Henry Irish Show Band, May 15 at the Sons of Italy Hall, Rockland.

New members are welcome at the monthly meetings, held the third Tuesday of each month at 7:30 p.m., in the Food Service Building of the Cardinal Cushing School, Route 53, Hanover.

For information write to P.O. Box 151, Accord, MA, 02018.

'International Family Fair' At Beechwood Saturday

Artifacts and artwork will be displayed at Beechwood Community Life Center's "International Family Fair" Saturday, March 14 from 10 a.m. to 2 p.m.

Displays include an eight-foot Chinese paper dragon. Line dancing--Mexican Hat Dance, Havanagiah, Polish Polkas, etc.--will be taught.

Admission is free to the event which is part of Quincy's MultiCultural Festival. Baked goods and international snack foods will be sold.

ANNEMARIE DALY
(Miller Studio)

Annemarie Daly Engaged To William Lee

Mrs. Patricia Daly of Quincy announces the engagement of her daughter, Annemarie, to William Lee, son of Anne Lee and the late Dr. John Lee of Falmouth.

Miss Daly is a graduate of Suffolk University and is employed as assistant vice president by Bank Investment Fund.

Mr. Lee is a graduate of Johnson & Wales and the University of Massachusetts at Amherst. He is employed as a chef by Hyatt Regency Hotels.

A September wedding is planned.

Maria Pagnani Engaged To John M. Baylis

Louis and Doris Pagnani of Quincy announcement the engagement of their daughter, Maria, to John M. Baylis. He is the son of John M. and Phyllis Baylis of Quincy.

Miss Pagnani is a 1985 graduate of Quincy High School and a 1987 graduate of Quincy College. She is employed by the National Fire Protection Association.

Mr. Baylis is a 1981 graduate of Quincy High School. He is employed by 3A Marine Service in Hingham.

An April, 1993 wedding is planned.

NEWSCARRIERS WANTED

Here's a chance to earn extra money by building a Quincy Sun home delivery route.

Telephone: 471-3100

Saturday Deadline To Order Cancer Society Daffodils

The deadline for placing advance orders for the colorful yellow daffodils that will greet spring on the South Shore on March 24 and 25 for the benefit of the American Cancer Society, has been extended to Saturday, March 14 to give the volunteer solicitors a few extra days to make their calls.

"While we've had a mild winter, spring still seems a long ways off and we didn't want anyone to miss the opportunity to brighten the first days of the new season while helping in the fight against cancer," said Pauline Sweeney, co-chair of the Daffodil Days campaign of the South Shore Unit of the American Cancer Society. "We decided to extend the deadline to March 14 and would even try to honor orders received a day or two later."

Advance orders for a minimum of three 10-bloom bouquets at $4 each may be placed by calling 773-8226 or 341-4210 or with volunteers in several South Shore communities. Boxes of 50 bouquets are $200. This year an attractive vase is available for $6, making a combination of vase and bouquet for $10.

Last year, Daffodil Days on the South Shore brought in a record $54,000 for the programs of the Cancer Society which include information, education transportation and other services to cancer patients in the communities of Braintree, Cohasset, Hingham, Hull, Milton, Norwell, Quincy, Scituate and Weymouth.

20 Residents Listed On Fontbonne Honor Roll

Fontebonne Academy lists 20 Quincy residents on its second semester honor roll.

First Honors

Anne Driscoll, Mariesa Miller, Marie Harter, Agata Szypszak, Eva Piotrowski, Jennifer Cleary, Megan Dufresne and Stephanie Suchan.

Honors

Patricia Driscoll, Lisa Mollomo, Jennifer Sava, Daina Budrekis, Julie Glavin, Christina Poplasky, Sarah Hayes, Maureen Wilk, Maribeth Naples, Kim Nhu, Elizabeth Ilnicki and Christina Maus.

Kathleen Fareri On UNH Dean's List

Kathleen Fareri, daughter of Mr. and Mrs. Francis A. Fareri of Quincy and Harwichport, achieved high honors at the University of New Hampshire for academic achievement during the fall semester.

Kathleen, a 1988 graduate of Archbishop Williams High School, is majoring in communication disorders.

MEASURABLE ADVERTISING!

Welcome Wagon SPONSOR

Welcome Wagon directs prospective customers to your door with personalized, measurable advertising to.

- Engaged Couples
- New Parents
- Moving Families

We reach them in their homes, usually by request, when they're in a buying mood. We tell them all about your business. Interested? Call for more details.

Barbara Nawrot Mendez
479-2587

Welcome Wagon

LOVE IS ... a perfect wedding at the Golden Lion Suite

Speak to Rita -- she's our rental agent specializing in complete wedding package plans and all other occasions. The Golden Lion Suite accomodates up to 300. The Venetian Room up to 140 guests. Give Rita a call for an appointment for your reservation. New brochures are available. (Air Conditioned)

CALL
Quincy Sons of Italy Social Center
120 Quarry Street, Quincy, MA 02169
NEW NUMBER is 472-5900

COUPON

ELECTROLYSIS
Permanent Hair Removal
Dolores MacMillan R.E.
Marie Murphy R.E.

Special
$15 for 15 Minutes
for new patients only
Free Consultation Invited by appointment only
Expires 3/31/92

299 Newport Avenue, Quincy, MA
(across from Wollaston M.B.T.A.)
471-9500

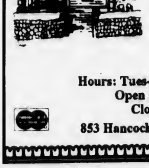

Winfield Gift Emporium
Yankee Candles
Lilliput Lane
Maud Humphrey
Pauline Dolls

Hours: Tues-Sat. 10:00 am-5:00 pm
Open Sunday 12-5 pm
Closed Mondays
853 Hancock St., Quincy 479-9784

MONDAY SPECIAL
WASH • CUT • BLOWDRY
We Do Stenciling
HERS $20.00 Long hair slightly higher
TUES. & THURS.
BLOW CUT SPECIAL
HIS $13.00 Includes Shampoo
WEDNESDAY SPECIAL
PERM SPECIAL
UNIPERM $42.00 Long hair slightly higher Complete
GOLDWELL FOAM PERM $57.00 Complete slightly higher for longer hair
All specials performed by one of Russell's staff
Russell Edward's

Nail Tipping and Overlay $60
Sculptured Nails $60
Pedicures $25
"Body and Facial Waxing Available"

Hairplace One and Two
OPEN 9-5 DAILY AND WED & THURS EVENINGS
Corner Hancock, Chestnut Sts., 1 Maple St., Quincy 472-1060

Storyteller Valerie Tutson At Beechwood Center Friday

Storyteller Valerie Tutson will perform tomorrow (Friday) at 3:30 p.m. at Beechwood Community Life Center, 225 Fenno St.

The performance is part of the Cultural Enrichment Program for Youth (CEPY) and is one of the events in the Quincy MultiCultural Festival. The CEPY Series is funded, in part, by the Quincy Arts Council and the Mass. Cultural Council, a state agency.

Tutson graduated from Brown University with a masters degree in theatre arts and a self-designed major in storytelling as a communications art. She has been telling stories in schools, churches, and libraries in New England and New York State.

Tutson draws on her stories from around the world with an emphasis on African traditions, and her repertoire includes stories that she learned in her travels to South Africa. She has appeared at the first and second Johnnycake Festivals in Rhode Island and the seventh annual Festival of Black Storytellers in New York.

In addition to telling stories, Valerie also teaches classes in the art of storytelling at two alternative schools in Providence, Rhode Island, and creative drama at the Langston Hughes Center for Arts.

Admission is $2 and the show is open to the public. For more information call 471-5712.

DARLING PRODUCTIONS will present the Tony Award winning comedy "Lend Me A Tenor" at the Quincy Center Dinner Theatre, 1170 Hancock St., Quincy, March 14, 15, 21, 22, 27, 28 and 29. Friday and Saturday the doors open 6:30 p.m.; dinner 7:15 p.m.; show 8:45 p.m. Dinner and show (choice of three entrees) $27.50. Sunday doors open 4:30 p.m.; dinner 5 p.m.; and show 6:30 p.m. Tax and gratuity included. Group rates available. For reservations, call Darling Productions at 843-5862. Cast includes, from left, Juliet David, Paul Daniels and Gary Morris.

(John Purdy photo)

ELEMENTARY LUNCH

March 16-20

Mon: pizza, fruit juice, fruit cup, chocolate chip cookies, milk.

Tues: NO LUNCH

Wed: tuna salad on a roll, chopped lettuce with dressing, fruit cup, milk.

Thurs: American chop suey, vegetable, carrot sticks, fresh baked wheat roll, milk.

Fri: grilled cheese sandwich, tater tots, fruit cup, milk.

Violin Recital At First Presbyterian March 22

BSO violinist Bonnie Bewick will present a recital at Quincy's First Presbyterian Church, 270 Franklin St., Sunday, March 22 at 6:30 p.m.

She will be accompanied by pianist and New England conservatory faculty member, Timothy Steele.

The program will include Tartini's "Devil's Trill" Sonata, De Falla's "Suite Populaire Espagnole," Sarasate's "Introduction and Tarantella" and Franck's Sonata in A Major.

This is the third of four concerts in the church's "Artists Series."

Admission is free, child care is available and a reception with the musicians will follow in the church's fellowship hall. A free-will offering will be taken to further the concert series. The music is presented as a celebration of God's gifts as expressed in the musicians' and composers' talents.

"Artists Series 1992" will also present an evening of diverse composer and instrument combinations on the fourth and final concert featuring three very talented couples "making beautiful music together" and culminating with a world premier by bassist/composer Larry Wolf on April 26.

For more information call 773-5575.

Beechwood Community Life Center
KINDERGARTEN "ALTERNATIVES"
Certified Program; Licensed by Office for Children
FULL DAY ..... HALF DAY
After School Program
Small Classes: Ratio: 1 Teacher/10 Children
Curriculum Enrichments
Science, Music, Art, Math & Reading readiness, Computer, C.E.P.Y. (Cultural Enrichment Program for Youth),
Series of Musical/Theatrical performances on Beechwood stage.
PRE-K Available for 4 year olds
Full Day .... Half Day
471-5712
225 Fenno St.
Quincy, MA 02170

DOLLS' HOUSE AND MINIATURE SHOW
SUNDAY, MARCH 22, 1992
10:00 - 4:00
at
The Woodward School
1102 Hancock Street
Quincy, MA 02169
$3:00 ($2.50 with Ad) $2.00 (12 and under, over 65)

Buccini's/Mister Sub
62-64 Billings Rd., No. Quincy 02171
328-9764
COMBO SPECIALS

Steak/Cheese	$3.80
Chicken Broiler	$4.30
Chicken Parmigiana	$4.35
Meat Ball	$3.55
Turkey Club	$3.90
Italian	$3.25
Tuna	$3.50

Includes: Small Sub or Syrian
Medium Size Fountain Drink
Small Size Boyd's Chips
Store Hours: Mon-Fri 10-10
• Sat. 10-8 • Sun 11-8

United Way
It brings out the best in all of us.

Cagney's
214 Washington Street • Quincy, MA • 847-3940
Formerly Brittany's

St. Patrick's Day Marathon
Saturday, Sunday
Monday & Tuesday
March 14 to 17
Complete Corned Beef Dinner
Only $3.95

Sunday Super Specials
Cheese Pizza $1.00
Basket Of BBQ'd Wings $1.00
Every Sunday 12-10
Take Out Excluded

OUR HOURS ARE:
8:00 AM - 1:00 am MONDAYS-SATURDAYS
NOON - 1:00 am SUNDAYS
Full Menu Always Available

The South Shore's Only Professional Theatre
QUINCY CENTER DINNER THEATRE
Masonic Bldg. - 1170 Hancock St., Quincy
Limited Engagement - 7 Performances
The Multi "Tony Award" Comedy Hit
"LEND ME A TENOR"
MARCH 14 & 15 21 & 22 27-28-29
Enjoy a Delicious Four Course Dinner then watch the lights come up on Broadways Biggest Comedy hit in years!
Dinner & Show - Fri. & Sat: $27.50
Sundays: $25.50
Show Tickets Fri. & Sat: $13.50 - Sun: $12.50
Call Now for Best Seating
843-5862

Entertainment CINEMAS
QUINCY FAIR MALL
3/12-3/18
HAND THAT ROCKS THE CRADLE-R 7:30 - 9:50
WAYNE'S WORLD-PG-13 12:00 - 2:20 - 4:35 - 7:15 - 9:30
FRIED GREEN TOMATOES-PG-13 12:15 - 3:15 - 7:10 - 9:45
STOP OR MY MOM WILL SHOOT-PG-13 4:25 ONLY
MEMOIRS OF AN INVISIBLE MAN-PG-13 11:45 - 2:05 - 4:30
BLAME IT ON THE BELLBOY-PG-13 12:10 - 2:05 - 4:25 - 7:10 - 9:30
LAWNMOWER MAN-R 11:45 - 2:10 - 4:30 - 7:00 - 10:00
ONCE UPON A CRIME-PG-13 12:05 - 2:10 - 4:25 - 7:00 - 9:35
AMERICAN ME-R 11:50 - 2:25 - 4:35 - 7:20 - 9:45
MY COUSIN VINNY 11:45 - 2:20 - 4:30 - 7:00 - 9:45
Bargain Matinees First Three Shows $3.75
773-5700

A COMBINED EFFORT--Students from Beechwood Community Life Center's International Art Class and volunteers from the Center's "Elders" group worked together to prepare displays, like the Chinese Dragon pictured here, for Saturday's International Family Fair. From l to r, Kenneth Campbell, Helen Burgess and Alicia McPherson.

DRAGON LADIES--From l to r, Alicia McPherson, Ilana Saxe (behind Dragon) and Maggie Ketchum put the finishing touches on an eight-foot Chinese paper dragon which will be displayed at Saturday's International Family Fair at the Beechwood Community Life Center. A group of 30 youngster and senior citizens prepared displays for the event which runs from 10 a.m. to 2 p.m.

Multicultural Festival Continues Through March 17

The 1992 Quincy Multicultural Festival continues through Tuesday, March 17.

Scheduled events include:

Today, (Thursday), "International Breakfast" at 8 a.m. at Beechwood Community Life Center, 225 Fenno St. Menu and discussion will relate to the multicultural dimensions of Quincy and the world. Donation $2.50.

"A European Repertoire" at 7 p.m. at Beechwood Community Life Center. Robert Scott will play classical guitar works of Bach, Berkeley, Villa-Lobos, and Albeniz. Donation $2.

Friday, "Health Screening" 10 a.m. to 3 p.m. at Quincy Hospital/Education Center. Blood pressure, cholesterol, and glucose screening. Translators available. Free.

"Storytelling" 3:30 p.m. at Beechwood Community Life Center. Featuring Valerie Tutson telling stories from around the world, emphasizing the black tradition. Donation $2.

"Italian Heritage Evening" 6 p.m. at Sons of Italy Hall, 120 Quarry St. Homemade dinner of spaghetti and meatballs with salad. Donation $5.

Saturday, "International Family Fair" 10 a.m. at Beechwood Community Life Center. Displays, music, food and family fun. Free.

"Finale" 7 p.m. at North Quincy High School Theatre. Featuring the Kwamba Gospel Singers and the Pamas Philippine Dancers. Donation $6.

Sunday, "Andanzas: Songs of South America" 3 p.m. at United First Parish Church, 1306 Hancock St. Donation $5 adult, $3 children and seniors.

Tuesday, "A Multicultural Night" 6 p.m. Continental Cablevision sponsors local programming on Channel 3 of a night of multicultural events.

Just A Few Of The Latest Things Now Being Delivered At Quincy Hospital.

These days, healthy little tykes aren't the only things being delivered at Quincy Hospital.

Take, for instance, the furniture and equipment that's been delivered to our new Labor Delivery Recovery Post-Partum (LDRP) suites. Rooms which make it possible for you to enjoy the comforts of home with the security and resources of a hospital. Partner's chairs that convert into sleepers, special birthing beds, even homestyle oak cabinets covering your basic medical supplies, have all been delivered to make your delivery as stress-free and as "unhospital-like" as possible. And that's just on the second floor.

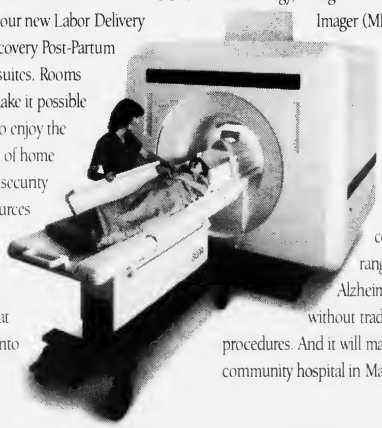

Coming to the first floor this summer, you'll find the newest in diagnostic technology, a Magnetic Resonance Imager (MRI). This equipment, far more advanced than an x-ray or CAT scan, gives doctors an in-depth look at conditions ranging from Alzheimer's to arthritis without traditional invasive procedures. And it will make us the first community hospital in Massachusetts approved for a permanent, full-time MRI on campus.

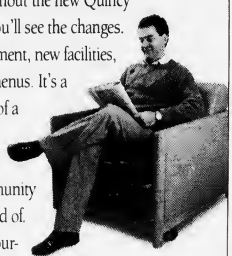

Throughout the new Quincy Hospital, you'll see the changes. New equipment, new facilities, even new menus. It's a new vision of a community hospital the entire community can be proud of. To see for yourself, or to tour our LDRP suites, just call 773-6100, ext. +016.

So next time you need to go to a hospital, consider Quincy Hospital. You'll see what's really being delivered here is great healthcare.

Quincy Hospital

We've Never Been Healthier

Quincy College To Sponsor Public Education Forum March 18

The Edward T. Sullivan Labor-Management Center at Quincy College will present A Forum on Labor Issues in Public Education Wednesday, March 18 from 9 a.m. to 1:30 p.m. at the Sheraton Tara Framingham (Rte. 90, Mass. Pike, Exit 12).

After a greeting by Quincy College President O. Clayton Johnson, the keynote speech will be delivered at 9:15 a.m. by Rep. Charles Flaherty, Massachusetts House Speaker.

A speech on "Education Reform" will be given at 9:40 a.m. by Rep. Mark Roosevelt, Chairman of the Joint Committee on Education, Arts and Humanities, and the luncheon speech at noon will be given by Dr. John Silber of Boston University. There will be also be a time for panel discussion and audience questions at 10 a.m.

Marjorie Arons-Barron of WCVB-TV Channel 5 will be the moderator. Panelists will include: Rosanne Bacon, President of the Mass. Teachers Association; George Counter, Supt. of Holyoke Public Schools and President of the Mass. Association of School Superintendents; Ed Doherty, President of the Boston Teachers Union; Education, Arts and Humanities; Carl E. Peterson of the City of Salem School Committee and First Vice President of the Mass. Association of School Committees; S. Paul Reville, Project Manager for the Mass. Business Alliance for Education and Executive Director for the Alliance for Education; and Winniphred Stone of the Office of the Secretary of Education.

Tickets are $30 (including lunch) and may be obtained by calling 984-1650.

Paul Karhu In 'Who's Who Among Teachers'

Paul Karhu, a math teacher at Quincy High School, has been named to Who's Who Among American Teachers 1992.

Only five percent of America's teachers are selected for the honor.

To be selected, a teacher must be nominated by a student. Karhu was nominated by Sharon Kavanagh.

Young World
EXPERIENCE IS THE BEST TEACHER, SINCE 1962
NOW TEACHING 2nd GENERATION

WRESTLING
It's New for Boys
Ages 6 - 14
Instructor
MIKHAIL TUROVSKY
Champion of Soviet Union

GYMNASTICS
Ages 6 to Teens

GYM TOTS
Ages 2 to 5

All Classes Separated by Age

221 PARKINGWAY
QUINCY
471-3808
Come On Down
Ask For
Free Trial Lesson

CHARLIE'S MINI-MARKET
Party Platters

#1 Charlie's Special
Imported Ham — LOL American Cheese
Roast Beef — Potato Salad
Turkey Breast — Cole Slaw
Genoa Salami — Rolls & Pickles
Serves 25 for only $34.95

Land O' Lakes American Cheese $1.99 Lb.
With This Ad

FREE 10-Ounce Coffee
w/Purchase of any Sub or Sandwich
With This Ad
Offer Good through March 19

20% OFF All Greeting Cards

ORDER EARLY
Call 770-3245
247 Atlantic St. North Quincy

Complaints Aimed At South Quincy Auto Shop

By STEVE KAVANAGH

The owner of a South Quincy auto repair and used car business appears to be on a collision course with the City License Board.

David Tarbox, who owns D.W. Tarbox, II & Sons at 85 Liberty St., did not appear at Tuesdays hearing regarding possible license violations. The hearing has been continued until March 17 at 10 a.m. at City Hall.

Complaints against Tarbox include too many cars on the property, lack of sanitary facilities and poor condition of the property.

Ward 4 City Councillor Tom Fabrizio told the board that he counted 27 cars at the site recently. Tarbox agreed to limit the number of cars to 10 with no more than five junk cars at any time at a License Board meeting Jan. 29, 1991. At that time he told the board he would keep the junk cars stored indoors and cars for sale outside.

The board then granted Tarbox a Motor 2 license to sell used cars on a six-month probationary period.

Fabrizio said he believes Tarbox is currently sub-leasing the property to someone else.

Fabrizio added that a bathroom was not added to the building as had been stipulated at the Jan. 29, 1991 hearing.

A neighbor, Claire O'Brien of 147 Liberty St., told the board that three men were working on cars at the site on a recent Sunday. This would also be a license violation.

O'Brien also complained about too many cars there and that two flat-bed trucks have been stored there. Tarbox was instructed by the board not to park trucks in the neighborhood during non-business hours.

Tarbox met with neighbors and Fabrizio Jan. 28, 1991 and agreed to limit the total of junk cars stored at the site to five although he has a license for 10.

Hearing Continued On Marina Bay Liquor License

The Caffe Spagnuolo, which sells Italian-style coffees and pastries at Marina Bay, has asked the Quincy License Board for permission to sell alcoholic beverages.

Owner Beverly Spagnuolo told the board she wants to sell liquers, such as sambuca and amaretto, which traditionally compliment her menu of coffees and desserts.

Her attorney, Tom Mullen of Quincy, said the establishment will not be run like a barroom but like a cafe in Boston's North End. "For instance, there will be no Budweiser sold," he said.

Mullen presented the board with a petition in favor of the All-Alcoholic license signed by nearly 450 people including many Marina Bay residents.

Ward 6 City Councillor Bruce Ayers requested that the License Board postpone a vote on the matter until March 17. Ayers is in Washington and was unable to attend Tuesday's hearing.

The board said they did not oppose Spagnuolo's request but voted to continue the hearing until Ayers could attend.

--STEVE KAVANAGH

Dr. Klaus Tornudd Speaker At United Nations Council Of South Shore

Dr. Klaus Tornudd will lecture on "New Trends in United Nations Peacekeeping," Thursday, March 26 at 5:30 p.m. at United First Parish Church, 1306 Hancock St.

The free lecture is sponsored by the United Nations Council of the South Shore and United Nations Association of Greater Boston.

Tornudd is a Fellow at Harvard University Center for International Affairs and formerly held the post of Permanent Representative of Finland of the United Nations from 1988 to 1991 and represented Finland on the UN Security Council in 1989 and 1990.

He is the author of several books and articles on international politics, human rights questions and Finnish politics.

Permits For $604,485 In Wiring

There were 122 wire permits issued in February for an estimated cost of $604,485, according to Wire Inspector Thomas Purpura.

There were 36 Certificates of Approval issued to Massachusetts Electric Co. and permit fees totaled $5,503.50.

Total inspections was 297, number of defects was 56 with 27 reinspections and three fire calls.

The expansion to the office building for Quincy Mutual Fire Insurance, 57 Washington St., and the addition of a parking garage was the major project for which a permit was issued.

The Modern Midwife

Midwives have probably been practicing since the first human babies were born.

In fact, midwives provide a wide range of gynecological services as well as obstetrical care. Join Cathy Hawk, CNM, certified nurse midwife, to learn how this ancient craft fits into today's medical environment.

This Quincy Hospital educational program is offered free of charge as a public service.

Call (617) 773-6100, Ext. 4016 for reservations

THURSDAY
MARCH 19, 1992
7:00 P.M.

Education Center
Quincy Hospital
114 Whitwell Street, Quincy, MA

Quincy Hospital

The Spider of Fortune

When Mark Twain was editor of a newspaper in Missouri, one reader wrote in saying he had found a spider in his paper. The man wanted to know if the spider meant good luck or bad luck.

Twain wrote back: "Finding a spider in your paper was neither good luck nor bad luck for you. The spider was merely looking over our paper to see which merchant is not advertising so that he can go to that store, spin his web across the door and lead a life of undisturbed peace ever afterward."

Moral: The spider of fortune lives everywhere. Keep him from your door by advertising regularly in The Quincy Sun.

The Quincy Sun

Quincy Re-enacts First Town Meeting Held 200 Years Ago

SEN. PAUL HAROLD, dressed in costume of the day, portrays Richard Cranch, Justice of the Peace, at Saturday's re-enactment of Quincy's first town meeting 200 years ago.

CITY CLERK JOHN GILLIS, wearing a colonial era vest and tri-cornered hat as Town Clerk Ebenezer Vesey, conducts the first town meeting during a re-enactment of that historic event Saturday at Quincy City Hall.

CELEBRATING THE END of Quincy's first town meeting are, from left, Fire Ward Edward Willard Baxter (Fire Chief Thomas Gorman); Fire Ward Samuel Nightingale (Bob Mood) Selectman John Hall (Councillor Mike Cheney); Constable Joseph Neal Arnold (Police Chief Francis Mullen); and Town Crier (Uncle Sam Rounseville). The event was sponsored by the city of Quincy and the city's Bicentennial Committee.

PROCESSION OF DIGNATARIES, led by the Ancient and Honorable Artillery Co. of Massachusetts, cross Hancock St. from First Parish Church to City Hall for the re-enactment of Quincy's first town meeting Saturday, March 7. The first town meeting was held March 8, 1792, to incorporate Quincy as a town from parts of Braintree and Dorchester. *(Quincy Sun photos by Tom Gorman)*

APPLAUDING ELECTION of officers at the first town meeting re-enactment are, from left, Administrative Assistant Bernice Mader; Surveyor of Hemp John Billings (Councillor Tom Fabrizio); Tithingman William Sanders (State Rep. Ron Mariano); and Bread Weigher Deacon Jonathan Webb (Councillor Ted DeCristofaro).

CELEBRATING THE END of Quincy's first town meeting are, from left, Fire Ward Edward Willard Baxter (Fire Chief Thomas Gorman); Fire Ward Samuel Nightingale (Bob Mood) Selectman John Hall (Councillor Mike Cheney); Constable Joseph Neal Arnold (Police Chief Francis Mullen); and Town Crier (Uncle Sam Rounseville). The event was sponsored by the city of Quincy and the city's Bicentennial Committee.

OBITUARIES

Francis S. Cammarata, 76

Former U.S. Postal Service Supervisor

A funeral Mass for Francis S. Cammarata, 76, of Quincy, was celebrated Tuesday in St. Ann's Church.

Mr. Cammarata died Feb. 6.

He was a former supervisor for the U.S. Postal Service for 30 years before retiring 14 years ago.

He was an Army veteran of World War II.

He was a member of the Primavera Sons of Italy Lodge.

Born in Somerville, he lived in Dorchester before moving to Quincy 40 years ago.

He is survived by his wife, Josephine F. (Torre) Cammarata; two sons, Frank M. Cammarata of Quincy and Paul D. Cammarata of Hingham; a daughter, Dianne M. Cammarata of Beverly; a sister, Marion Chimi of Carver; and three grandchildren.

Burial was in Pine Hill Cemetery.

Funeral arrangements were by the Keohane Funeral Home, 785 Hancock St.

Barbara A. Logan, 47

A funeral service for Barbara A. (Michaud) Logan, 47, of Quincy, was held March 7 in the Deware Funeral Home, 576 Hancock St.

Mrs. Logan died March 4 in Quincy Hospital after a long illness.

A member of St. Chrysostom's Church, she belonged to St. Mary's Guild and taught Sunday School at the church.

She is survived by her husband, David A. Logan; two sons, Edward R. Ruscio of Holbrook and Joseph M. Ruscio of Quincy; three daughters, Brenda L. Ruscio, Virginia V. Logan, and Jacqueline Dearden, all of Dorchester; two brothers, Robert Michaud of Hull and Alfred Michaud of Quincy; two sisters, Lillian Donovan of New Jersey and Carol Olsen of Westford; and two grandchildren.

United Way

Ellen Gilmartin, 92

Retired Laundry Cleaner

A funeral Mass for Ellen (Wynne) Gilmartin, 92, of Quincy, was celebrated Monday in St. Ann's Church.

Mrs. Gilmartin died Feb. 4 in Quincy Hospital.

She was a cleaner at National Laundry for 20 years before her retirement in 1973.

Born in Ireland, she lived in Quincy for 16 years and previously lived in Dorchester.

Wife of late John Gilmartin, she is survived by two sons, John J. Gilmartin of North Attleboro and Joseph E. Gilmartin of Scituate; two daughters, Ann T. O'Donnell and Helen P. Naughton, both of Quincy; a brother, Patrick Wynne of Ireland.

Burial was in New Calvary Cemetery, Boston.

Funeral arrangements were by the Keohane Funeral Home, 785 Hancock St.

Donations may be made to Fr. Frank McFarland, Box 56, Newton, MA 02160.

Michael Connors, 31

Pipe Coverer

A funeral Mass for Michael Conners, 31, of Quincy, was celebrated March 7 at St. Boniface Church.

Mr. Conners died March 3 in Brockton Hospital.

He was a pipe coverer at the Fore River shipyard for five years.

Born in Boston, he was a lifelong resident of Quincy. He was a 1980 graduate of Quincy Vocational-Technical High School.

He is survived by a daughter, Kerri Conners of Holbrook; his father, Joseph Conners; and five brothers, Joseph Martin, Gary Martin, Paul Martin and Kevin Martin, all of Weymouth, and Donald Martin of Quincy.

He was the son of the late Rite (Comeford) Conners.

Burial was in Pine Hill Cemetery.

Funeral arrangements were by the Keohane Funeral Home, 785 Hancock St.

Donations may be made to Father Bill's Place, 30 Broad St., Quincy, MA 02169.

Anna M. Holmes, 83

A funeral Mass for Anna M. (Christiano) Holmes, 83, of Buzzards Bay, formerly of Quincy, was celebrated Monday at St. John the Baptist Church.

Mrs. Holmes died March 5 at Cape Cod Nursing Home in Buzzards Bay.

She was a former member of the senior citizens group at St. John's Church in Quincy.

Born and educated in Quincy, she lived there most of her life.

Wife of the late Stanley L. Holmes, she is survived by two brothers, Angelo Christiano of Braintree and Joseph Christiano of Florida; three sisters, Lena Perfetti, Mary Walsh, and Eleanor Allison, all of Quincy; a niece, Judy M. Murphy of Plymouth; and many other nieces and nephews. She was the sister of the late Guy Christiano.

Burial was in Milton Cemetery.

Funeral arrangements were by the Sweeney Brothers Home for Funerals, 1 Independence Ave.

Donations may be made to the charity of one's choice.

John J. MacDonald Jr., 62

Retired Special Investigator

A funeral Mass for John "Smokey" J. MacDonald Jr., 62, of Quincy, was celebrated Monday at Sacred Heart Church.

Mr. MacDonald died March 4 in Quincy Hospital after a brief illness.

He was a retired special investigator for the Division of Registration Commission of Massachusetts. He was appointed by the governor as a commissioner to qualify public affairs. He retired in 1991.

He was a member of the Knights of Columbus, Mount Pleasant Council, and of Patrician's of St. Patrick's, Roxbury. He was a former member of St. Matthew's Church.

Formerly of Dorchester, he lived in Quincy for 20 years.

He is survived by his wife, Catherine (Sullivan) MacDonald; a son, Michael J. MacDonald of Quincy; a daughter, Kathleen M. Girroir of Nova Scotia; and two grandchildren.

Burial was in Mt. Benedict Cemetery.

Funeral arrangements were by the Keohane Funeral Home, 785 Hancock St., Wollaston.

Nathan Goldberg, 72

Navy Veteran, Salesman

Funeral services for Nathan Goldberg, 72, of Phoenix, Ariz., formerly of Quincy, were held March 5 in the Sinai Mortuary Chapel in Phoenix.

Mr. Goldberg died March 2 at his home in Phoenix.

He was a retired salesman of electrical supplies.

He was a Navy veteran of World War II.

He was a member of the Jewish War Veterans Posts in Quincy and Phoenix and a member of the Disabled American War Veterans.

Born in Boston, he moved from Quincy to Phoenix three years ago.

He is survived by three sons, Louis Goldberg of Plymouth, and Frank Goldberg and Edward Goldberg, both of Phoenix, Ariz.; a daughter, Sharry Goldberg of Phoenix, Ariz.; a brother, Barnett Goldberg of Winthrop; a sister, Adele Levine of Quincy; and two grandchildren.

Burial was in Phoenix Memorial Park Cemetery.

Donations may be made to the Jewish War Veterans, 2212 West Marlette Ave., Phoenix, AZ 85013, or to the Hospice of the Valley, 240 West Osborn Rd., Phoenix, AZ 85013.

John W. Murphy, 93

A funeral Mass for John W. Murphy, 93, of Quincy, was celebrated March 7 in St. Agatha's Church, Milton.

Mr. Murphy died Feb. 4 in Newfield Nursing Home, Plymouth.

He was a New England Telephone supervisor for 37 years before retiring in 1967.

He was a former member of the L Street Brownies.

Born in Boston, he served in the Army during both world wars. He lived in Quincy the past 30 years.

He is survived by his wife, Catherine L. (Dahill) Murphy, and a cousin, Henry F. McDonald of Marshfield.

Burial was in Blue Hill Cemetery, Braintree.

Funeral arrangements were by the Alfred D. Thomas Funeral Home, Milton.

Frank T. Quinn, 49

A funeral Mass for Frank T. Quinn, 49, of Quincy, was celebrated Monday in St. Mary's Church.

Mr. Quinn died March 5 at Quincy Hospital after a brief illness.

He was a claims adjuster for Blue Cross/Blue Shield.

He was born in New Rochelle, N.Y.

He is survived by two brothers, Joseph P. Quinn of Long Island and Michael J. Quinn of San Francisco.

Graveside service was in Massachusetts National Cemetery, Bourne.

Donations may be made to Quincy Hospital, Whitwell St., Quincy, MA 02169.

D. Scott Deware

A THOUGHT FOR THE WEEK

Did you know the verb "to explode" comes from a Latin word meaning to clap one's hands?

In olden days people clapped their hands to show disapproval.

If they did not like what they were seeing or hearing, they literally clapped and hooted the performer off the stage.

With the passage of time "explode" came to mean anything that burst noisily or expanded suddenly with the release of pressure. Also, clapping of the hands has come to show approval not disapproval. Today we show our approval by clapping our hands.

We all like applause. We all like to be praised. From childhood on every human being likes to be praised for effort and accomplishment. We want people to think well of us ... to approve of our actions ...

But such desires can, unfortunately, spill over into compromise. The desire for applause is good only if such desire comes out of a good spirit.

Deware Funeral Home
576 Hancock St., Quincy, MA
472-1137
Member of the "New England Funeral Trust" and your Suburban Boston Pre-Need funeral specialist
Serving All Religious Faiths
Services Rendered To Any Distance

MONUMENTS
Cemetery Lettering
Cleaning
Vases
Vigil Lights
Sculpturing
Rose Quartz
Mausoleums
Markers
Colonial Tablets
Stant Markers
Bronze Markers
617-471-0250

QUINCY MEMORIALS Inc.
18 Willard St.
Quincy 02169
"On The Expressway"
Exit 9 Near E. Milton Sq.
Free Illustrated Catalog
Budget Terms Available

CHRISTIAN DIOR • SOPHIA LOREN • JOAN COLLINS • VUARNET • PIERRE CARDIN
Fashion Eyewear SAVE $35
J.B. OPTICAL & HEARING AIDS
1361-A Hancock St., Quincy Sq.
773-3505 • 773-4174
Hearing Aids Complete $499
30 Day Trial 2 Yr. Warranty
FREE VALIDATED PARKING
1 YEAR WARRANTY ON ALL FRAMES
HALSTON • AVANT GARDE • OSCAR DELA RENTA • YVES SAINT LAURENT • TIARA

Sweeney Brothers
HOME FOR FUNERALS
RICHARD T. SWEENEY, JR.
JEFFREY F. SWEENEY
1 INDEPENDENCE AVENUE • QUINCY, MASS.
472-6344

Helen Taft, 66

Former Accountant

A funeral service for Helen (McPherson) Taft, 66, of Quincy, was held Monday at the Lydon-Russell Funeral Home, 644 Hancock St.

Mrs. Taft died March 6 at Carney Hospital in Dorchester after a long illness.

She was a former accountant for 30 years for the Howard Johnson's Corp.

She was active in Quincy Point Congregational Church and also was involved with the Salvation Army and a member of BYKOTA in Boston.

She was past president of the Women's Union and Triple C Society and a former commander and treasurer of the women's auxiliary of the American Legion and the Disabled American Veterans.

She is survived by her husband, Kenneth B. Taft; a son, Kenneth Taft of California; a daughter, Karen Lloyd Kelley of California; a brother, Robert Taft of Quincy; two sisters, Janet McLemen of Quincy and Mary Stafford of Medfield; and three grandchildren.

Burial was private.

Almee O'Rourke, 77

A funeral Mass for Almee (Rogers) O'Rourke, 77, of Quincy, formerly of Salem, N.H., was celebrated Tuesday in St. Joseph's Church, Hyde Park.

Mrs. O'Rourke died March 7 at home after a long illness.

She was a 1931 graduate of Hyde Park High School.

Wife of the late Patrick J. O'Rourke, she is survived by three sons, Joseph J. O'Rourke of New Jersey, Patrick K. O'Rourke of Weymouth and Dennis B. O'Rourke of Foxboro; two daughters, Kathleen O'Brien of Austin, Texas, and Evelyn MacKean of Weymouth; 20 grandchildren and 15 great-grandchildren. She was the mother of the late Russell W. O'Rourke.

Burial was in Melrose Cemetery, Brockton.

Funeral arrangements were by the Carroll-Thomas Funeral Home, Hyde Park.

Donations may be made to the Hospice of Boston, Long Island Hospital Administration Building, Boston Harbor, Boston, MA 02168.

Bertha M. Radtke, 87

A funeral service for Bertha M. (Dill) Radtke, 87, of Quincy, was held March 7 in the Deware Funeral Home, 576 Hancock St.

Mrs. Radtke died March 4 at Quincy Hospital after a long illness.

Born and educated in Germany, she lived in Quincy for 69 years where she was a member of the Wollaston Lutheran Church.

Wife of the late Edward A. Radtke, she is survived by a son, Frederick F. Radtke of Springfield; two daughters, Eleanor A. McInnes of Hanover and Nancy J. Radtke of Quincy; a sister, Eiesbet Richter of Germany; a brother, Wilhelm Dill of Germany; five grandchildren and four great-grandchildren.

Burial was in Blue Hill Cemetery, Braintree.

Free Vision Screenings At Lambert Eye Center

Lambert Eye Center, 100 Congress St., is offering complimentary vision screenings every Friday from 1 to 4 p.m.

The screenings are given to check for glaucoma, cataracts and other eye disorders.

For more information call 471-5665.

A Few Words on FUNERAL SERVICE

What do you say to a grieving widow?

DON'T say "I know how you feel." You just *can't* know.

Better to hold her hand firmly with a simple "I'm sorry." No long eulogies. Listening and just being there shows you care.

Don't try to jolt her out of her grief, she must first accept the loss and this takes time.

Offer to help her as best you can and your shoulder to lean on.

Most important: make a point of visiting with her later when everyone's gone and she's alone and lonely.

Hamel, Wickens & Troupe Funeral Home, Inc.
26 Adams Street • Quincy, MA
Roger G. Hamel 617-472-5888
Funeral Director

FUNERAL PRE-NEED SPECIALISTS

'My Wallet Was On Fire' First Parish Sermon Topic

"My Wallet Was On Fire When They Passed The Plate--Or The Spiritual Power Of Money," is the title of the sermon Dr. Sheldon W. Bennett will give this Sunday during the 10:30 a.m. service at United First Parish Church (Universalist Unitarian) in Quincy Square.

The church choir will sing anthems by Thomson and Schuetz under the direction of Norman Corey, who will also play organ selections by Buxtehude, Brahms and Peeters.

Visitors are welcome and are invited to the social hour following the service. Bryan and Natalie Donovan will host the social hour. Matt Malloy will usher.

The women's group and the men's group will meet after the social hour.

"Andanzas: Songs of South America" will perform in concert Sunday at 3 p.m. at part of the Multi-Cultural Concert Series.

Historic First Parish Church, "Church of the Presidents," is located at 1306 Hancock St. opposite City Hall. Church School and child care are provided (Brenda Chin, director).

Correction

A reporting error in last week's Quincy Sun stated that the City Council approved the appropriation of $15,000 to the Planning Department for the establishment of a counseling service for the city's Asian community.

Although the matter was discussed, it was actually referred to the Finance Committee.

Expert DRY CLEANING
TEL 328-1700
FASHION QUALITY CLEANERS
LAUNDRY · DRY CLEANING · ALTERATIONS · STORAGE
WEDDING GOWNS A SPECIALTY
PETER LIO OWNER
67 BILLINGS RD. NO. QUINCY, MASS.

Protestant Social Service Bureau Benefit Walk April 26

A 10-kilometer benefit walk for the Protestant Social Service Bureau will be held Sunday, April 26.

The walk will begin at the Hingham Congregational Church, Main St., Hingham. Proceeds will benefit the PSSB programs.

This year's goal is $40,000. Besides walkers, the PSSB needs volunteers for crossing guards, the blister patrol and check pointers. Volunteers are also needed to provide sandwiches and beverages at the end of the walk.

This is not a race. It is an opportunity to stroll with friends.

Dorothy Sparks and Carla Steen are the co-chairmen of the event, the PSSB's largest fundraiser of the year.

More than 50 South Shore churches are planning to participate. Anyone who would like to take part can call the PSSB office at 773-6203.

Want your tax refund fast?
Electronically file your return with direct deposit or refund anticipation loans. We offer year round Income Tax Service.

Computerized Financial Services:
Payroll, quarterlys, and W-2's, recordkeeping, financial statements plus notary service.

Call JoAnn Bragg at 471-3822!

For those times when the darkness lingers

With the loss of a loved one through death, it is helpful to be able to share the feelings and emotions which we all experience.

For most of us, there are family members, clergy, and friends who are ready to listen in a caring way.

Yet, there are those who find it helpful to share their grief with someone outside their immediate circle of support.

Because of our continuing commitment to the families we serve, Keohane Funeral Service is pleased to announce that Dr. Sherry Johnson has joined our staff as a Grief Counselor. Her educational background, professional experience and understanding manner can be particularly helpful.

We are the first funeral home in New England to offer the service of a Grief Counselor.

Keohane Funeral Service

KEOHANE FUNERAL HOME, INC.
785 Hancock Street
Quincy, MA 02170
617-773-3551

PYNE FUNERAL HOME, INC.
21 Emerald Street
Hingham, MA 02043
617-749-0310

KEOHANE FUNERAL HOME, INC.
333 Hancock Street
Quincy, MA 02171
617-773-3551

'How To Face Failure And Win' Bethany Sermon Topic

At the 10 a.m. worship service Sunday at Bethany Congregational Church, Quincy Center, the Rev. Roger Ketcham, pastor, will continue his Lenten series of sermons based on the topic "How To Face The Challenges Of Life."

This Sunday Rev. Ketcham will speak on "How To Face Failure-- And Win."

Scripture reader will be Marie Sanchez. The musical portion of the service will feature selections by Paul Frazer, baritone and Matthew Murphy, bass accompanied by Gregory Flynn, organist.

Rev. Ketcham will conduct a service of Baptism for Christian Dostie and Robert Henry Ham, Jr. Hosting the fellowship hour in the Allen Parlor following the worship service will be Kathy and Harry Massey.

Church School classes will be in the parish house at 10 a.m. The Bible study group will meet Sunday at 8:30 a.m. in Room 3 of the parish house.

The Wednesday morning Lenten service on March 18 at 7 a.m. will feature a meditation by the Rev. Alicia Corea, assistant minister at Houghs Neck Congregational Church. A brief period of fellowship and a light breakfast will follow the service at 7:30 a.m.

Scripture Study At St. Ann's

A scripture study, "Luke/Acts," will be given by Celia Sirois at St. Ann's Parish, Msgr. Scally Center, St. Ann's Road, Wollaston, on Wednesday evenings April 1 through May 20 from 7:30 to 9:30 p.m.

Register at the door. Cost is $20 or $30 per couple. Call CHRISM (Christian Responsibility In Shared Ministry) for information, 331-5194.

DJERF CHRISTIAN PRESCHOOL

FALL ENROLLMENT NOW
3 yr. and 4 yr. old programs
for 1992-1993 school year

OPEN HOUSE
Tuesday, March 17, 1992
from 10:00 -11:00 a.m.
65 Roberts Street License #16
Quincy, Massachusetts

For further information call
Faith Lutheran Church
472-1247 weekday mornings

WELCOME

Saint Mary's Parish
invites you and your friends
to our
LENTEN RENEWAL EVENINGS
MARCH 25-26-27 7:30 P.M.

Wednesday	Prayer Service "Can I take God to work?" Ms. Laurese Wilkins, Pastoral Associate
Thursday	Penance Service "Making peace with others, with myself - with the Church" Mr. David Thorpe, Archdiocesan Director Office of Evangelization
Friday	Eucharistic Celebration "Stations of the Cross - lost devotion or way of life?" Rev. James Barry, Parochial Vicar

St. Mary's Church, 115 Crescent Street
West Quincy, MA (617) 773-0120

RELIGION

'Stand Firm' Sermon Topic At United Methodist

"Stand Firm In The Lord" will be the Lenten sermon topic of the Rev. Harry Soper Jr. at the 10 a.m. worship service Sunday at Quincy Community United Methodist Church, 40 Beale St., Wollaston.

Sunday School will follow the pastor's Young Disciples message. Church facilities are handicapped accessible and child care is provided. Greeters will be Margaret McMillan and Grace Shields, the latter also serving as Scripture reader. Ushers will be Kenneth Melville amd Merilyn Eaton. The fellowship hour will be hosted by Esther Paulsen, Eleanor Laitenen, Connie Schaffer, and Dorothy Nogueira.

Before and after the service, the United Methodist Women will hold a bake sale. At noon the pastor will hold an Inquirer's Class and that afternoon at 4 p.m. a Lenten study and fellowship hour will be observed featuring Donna M. Costa, author of "The Ministry To God's People. At 6 p.m., the junior high fellowship will meet.

On Monday, the Interchurch Council will convene to plan Good Friday services.

On Tuesday, the Christian Serenity Prayer Group will meet at 7 p.m. and the United Methodist will hold their monthly meeting at 7:30 p.m.

'Listening To God's Truth' At Covenant Congregational

At the 10:45 a.m. worship service of the Covenant Congregational Church, Whitwell and Granite Sts., Dr. James Lindgren, chaplain of the New England Seamen's Mission, will preach on "Listening To God's Truth."

Richard Smith, minister of music, will direct and accompany the choir in an introit and two anthems, one featuring tenor soloist Robert Dano. Smith will also play an organ prelude, offertory and postlude.

Sunday School, with classes for all ages, nursery through adult, begins at 9:30 a.m. During the worship service, an attended nursery is available for children age four and younger. For children up to age 12, there is junior church.

Following the worship service, coffee will be served in the fellowship hall downstairs.

Activities for the week are: choir rehearsal on Thursday at 7 p.m. Coming events include the March 29 visit by medical missionary to Zaire, Dr. Helen Bergquist and a Maundy Thursday service.

First Parish Alliance Meeting Wednesday

The United Quincy Alliance of the United First Parish Church, 1306 Hancock St., will meet in the parish hall Wednesday, March 18 at 1 p.m.

Coffee and dessert will be hosted by Verna Carr and Edna Allen.

Program speaker will be Ann Sava accompanied by her dog, "Chelsea." Her subject will be "Partners for the Disabled."

Lenten Program Continues At Squantum First Church

A Lenten program entitled "Jesus: Then And Now" continues at the First Church of Squantum, 163 Bellevue Rd., Wednesday nights at 7:30 pm.

Last Sunday the congregation heard its preacher, the Rev. Dr. Gene Langevin, preach on the subject, "The Model Prayer." The Bible readings were read by Barbara Walter and Tom Williamson.

Organist Mary Ruth Scott and pianist Janet Williamson played an instrumental duet.

The Sunday morning worship service begins at 10:30 a.m. Sunday School for children in grades 2-8 begins at 9:30 a.m. During the morning service, children in kindergarten and the first grade attend their own Sunday School class. A nursery is provided at that same time for infants and toddlers. Child care is available for children who are older who have parents attending church.

After the morning service, there was a meeting of the Church Council during which it was decided that the church flea market this year will be held the third Saturday in June.

Lenten Series Begins At HN Congregational

There will be two worship services Sunday at the Houghs Neck Congregational Church, Manet Ave.

The Rev. M. Alicia Corea will preach on "Foundation Stones Of Church Life: The Scriptures" at the 9 a.m. service. This will be the first in a series of five "Foundation Stones" Lenten messages. Barbara Curran and Alpha Story will serve for the Diaconate. Greeter will be Jean Bragg.

At the 10:30 a.m. worship service, Rev. Dr. Peter V. Corea will talk about "Infinite Divine Resources, Limited Human Resources." Greeter will be Joyce Bishop. The choir will sing under the direction of Arden T. Schofield. Diaconate members serving at this service will be Diane Robbins, and Norman Straughn.

The coffee hour between the services will be hosted by Pamela Praetsch.

The Church School will hold classes for nursery school through grade 1 during the 9 a.m. worship. Grades 2-12 meet from 10 to 11:30 a.m. under the direction of superintendent Gloria Brummitt. Both groups are busy working on their projects for their "Peace Around The World Festival" to be held in May.

On Tuesday, March 17 at 7:30 p.m, the Rev. Donald Strong from the Beechwood Knoll Community Center will be the guest at a special Lenten service. Miriam Coombs will lead the worship. Music will be directed by Arden T. Schofield. Refreshments will be served in fellowship hall by Mary Fisher immediately following the service.

The pilgrim fellowship group will gather at 1 p.m. in the fellowship hall and travel to the Nursing Home in Wollaston where they will entertain and visit with residents. Group advisors are Rev. M. Alicia Corea, Ned Hogan, and Gail Freel. All young people in grades 6-12 are invited to attend.

The church is equipped for the physically challenged. Bring donations for the baskets in the vestibule for Father Bill's Place and the PSSB Pantry Shelf. Every Sunday is "Welcome Sunday" at the Houghs Neck Congregational Church.

EGAN'S
Church Supplies / Religious Gifts

Exquisite First Holy Communion Veils and Accessories

5 Styles Under $20

White, Red, Blue Boys Ties $3

514 Gallivan Boulevard (at Granite Ave.), Dorchester
436-4360
HOURS: Monday-Saturday: 9:30-5:00

SECONDARY LUNCH

March 16-20

Mon: pizza, green beans, apple crisp, milk.

Tues: hamburger on a roll, cole slaw, fruit juice, jello, milk.

Wed: American chop suey, vegetable, fruit juice, fresh baked wheat roll, milk.

Thurs: barbeque chicken, mashed potato, vegetable, fresh baked wheat roll, milk.

Fri: stuffed shells with sauce, vegetable, fruit juice, fresh baked Italian roll, milk.

SUN SPORTS

Track

10 From Quincy, North In N.E. Championships

By TOM SULLIVAN

Ten athletes from Quincy and North Quincy will compete in the New England track championships this Saturday at Brown University's Margolies Athletic Center in Providence.

Representing Quincy will be Chris Walker, who has had an outstanding season in the high jump. He will compete in that event and the 55-meter hurdles.

North Quincy will feature boys and girls' 4X200 relay team as well as Suzanne Lewis in the two-mile.

The boys' team qualified by virtue of its third place finish in a special development meet last Sunday night at BU's Commonwealth Armory.

The team of John O'Donnell (25.7), Tony Licciardi (22.5), Mike Yee (24.7) and Mark Sinclair (24.1) turned in a time of 1:37.0, its best time of the year. (Mass. does not contest the 4X200 relay in the state championships, which is the normal method of qualification for the New Englands).

The girls qualified through participation in the Eastern States championships last Saturday at Harvard.

The team of Amy Wong (29.1), Katy Deady (29.8), Ilana Cobban (28.6) and Sue Hamilton (29.0) overcame some shaky baton passing to clock a 1:56.2 and place third among Massachusetts teams. (The top six teams qualified).

In other action, Tricia Hughes, who just completed an excellent basketball season, tried her hand at triple jumping and placed second in the BU development meet with a jump of 34-11 1/2 and placed fourth at the Easterns with a 34-1 1/4 jump.

Lewis switched down to the mile for some speed work in the Easterns and ran a personal best 5:19.2, good for sixth place. Coach Jeff Hennessy feels his team is finishing the indoor season on a high note and hopes the momentum carries into the spring season.

"Hughes is within a foot of her best triple jump all last year and she has not practiced, so this is a good sign," Hennessy said. "Lewis was hoping for an even-paced 5:20 mile so she was pleased with her 5:19."

Lewis hopes to reverse the tables on rivals Deirdre Milligan of Brockton and Maria Berger of Lexington, who defeated at the all-state.

NORTH QUINCY'S basketball team finished with a 15-5 record, its best in several years, but lost to Brockton in the Eastern Mass. Tournament. Front row, Pat Shea, left, Co-Capt. Desmond Bellot and Co-Capt. Chris Olsen. Back row, left to right, Mike Staitl, Mike Patch, Luke Sheets, Tim Ross, Tim Johnson, Sean Donovan, Matt Flynn, Jeff Jones and Adam Russo.

Volleyball

Sterling Girls Repeat As City Champs

The Sterling girls won the Quincy Middle School Volleyball League title for the second year in a row.

Sterling was the second seed in the tournament, having defeated Central and Atlantic after losing to Broad Meadows.

In the first semifinal match Sterling defeated Central, 2-0 (15-4, 15-11), behind the serving of Kerri Connolly (11 points), Julie McDonald (two points), Nicki Young (two points), Robin Feetham (two points), Kasey McKnight (two points) and Nicole Linscott (two points).

The second semifinal saw an upset as fourth-seeded Atlantic defeated top-seeded Broad Meadows. Atlantic saw steady improvement over the season and received outstanding performances from Sara Stanton, Brenda Linehan and Melissa Lohnes in the upset victory.

The final between Sterling and Atlantic was an exciting three-game match. Sterling won the first game, 15-6, behind the serving of Suzanne Civitarese (four times) and Leihga Castanda (one point) and the setting of Katie Gallagher.

Atlantic evened the match with a 15-10 win behind the serving of Kristy Deptula. Sterling received strong performances from Jen Shaughnessey and Danielle Robertson.

Sterling dominated the third game and won, 15-4, receiving strong defense from Diana Chan and serving from Toni Kabilian and Kerri Connolly. Atlantic had an outstanding effort from Crystal Cherico.

Chris Prendiville coached Sterling and Carolyn Parsley coached Atlantic.

Wrestling

Sleiman, Souza 3rd, 6th In N.E. Meet

Quincy seniors Ally Sleiman (145) and Greg Souza (140) placed third and sixth respectively in the New England wrestling championships last weekend in Glastonbury, Ct.

Quincy placed 11th in the tournament which featured high schools from all the New England states.

Sleiman capped an incredible season (50-2 overall) with a 10-4 win in his opening bout but lost to a two-time Connecticut champion in the quarterfinals. Sleiman had won the state title with a 1-0 win over defending state champion Darby McLaughlin in the state finals. McLaughlin hadn't lost in two years.

Souza finished off his record-setting wrestling career with a sixth place medal in the highly competitive New England tournament. He accumulated the most team points in Quincy history and helped the Presidents to their best finish ever in the New Englands.

Both wrestlers qualified for the national championships in Pittsburgh April 10-12 and are planning to make the trip with coach Lou Venturelli.

3 Quincy Boxers Win

Brothers John and Tom Santos and Justin Aniolowski were victorious at the recent St. Patrick's Day Boxing Show at the Tynan School in South Boston.

John Santos, 9, won a three-round decision over Andrew Rouse of South Boston in the 65 lb. division. Santos was also voted Best Boxer of the Tournament award.

He has now won seven of nine matches since he started boxing last year.

Tom Santos, 12, won a decision over John Linehan of South Boston in the 80 lb. division.

Aniolowski, 10, won his second decision in two tries by defeating Brian Stanton of Weymouth in a close match in the 85 lb. division.

MEAT RAFFLE

DON'T MISS IT
THIS SATURDAY, MARCH 14, 1992

WHERE: MORRISETTE POST
WHEN: STARTS AT NOON

FREE HOT DOGS, CHIPS, REFRESHMENTS

Sponsored by the Morrisette Baseball Alumni Association to benefit Northeast Regional Tournament

Always Buying New & Old
TAJ
COIN, STAMPS and SPORTS CARDS
9 Maple St., Quincy, MA 02169
479-1652
Complete Line of Supplies

TREAT YOUR CAR TO SOMETHING SPECIAL

All Day - Every Day

$18.95 Oil Change

(Guaranteed 10 Minutes or Less)

Premium Quality Lube, Oil, Filter
14 Point Inspection

At Petar's Automotive, of course!

"THE BLUE AND WHITE BUILDINGS"

PETARS AUTOMOTIVE
(617) 786-9080
Mon-Fri 7-7 Sat 8-3

ERICS AUTO BODY
(617) 472-6759
Mon-Fri 8-5 Sat 8-3

324-330 QUINCY AVE., QUINCY

Youth Hockey

Barron's Hat Trick Sparks Taxi, 7-4

Marina Bay Taxi cut Colonial Federal's Pee Wee House League lead to two points as it defeated New England Deli, 7-4, while Keohane's upset Colonial Federal, 8-2.

Bill Barron had a hat trick for Marina Bay and Jason Snaith, A.J. Quinn, Mark Glynn and Justin Schuboth a goal each. Glynn had three assists and Dennis Allen, Barron, Matt Langille, Paul Princiotto, Schuboth and Owen Nestor one each. Brian Gates had two goals and John Laukkanen and Brad Macauley one each for N.E. Deli. Tim Hunter has two assists and Macauley at Matt McDonough one apiece.

Bobby Hall and Brian Beaton scored twice each and Mike O'Brien, Jeff Coleman, Steve Kiley and Danny Stock once apiece for Keohane's. John Masone had three assists and Kiley, O'Brien, and Hall one each. Chris Knox and Scott Shepherd scored for Colonial Federal.

The standings: Colonial Federal, 10-5-4; Marina Bay Taxi, 11-8-0; Keohane's, 9-8-3; N.E. Deli, 4-13-2.

O'Donnell In Hat Trick For Samoset

Balducci's edged Neponset Valley Survey, 2-1, in Mite House League action.

Frank Guest and Jon Tallent scored for Balducci's and Brendan Conley had an assist. John Walsh scored for Neponset Valley and Tom Piscatelli assisted.

Purdy's Ice Cream and Lydon-Russell tied, 2-2. John Chevalier and John Segalla scored for Purdy's and Jamie Chiocchio, Billy Ryan and Steve Segalla had assists. Joe Jackson and Bryan Cooper scored for Lydon and Cooper, Joe Fitzpatrick and Shaun Flaherty had assists.

Patrick O'Donnell's hat trick sparked Samoset Pharmacy to an 8-4 victory over the Paul Harold Club. Ryan Barry scored two goals and Matt Miller, Ryan Doyle and Billy McKeon one each. McKeon had four assists, Doyle and Matt Kenney two apiece and O'Donnell, Miller and John Alves one each. Scott Markarian, Danny Randall, Conrad Leger and Adam Smith scored for Harold and Lindsey Langille, Smith, Randall and Leger had assists.

Burgin, Doran Insure 1-1 Tie

In the only Squirt House game played over the past week, Burgin Platner and Doran & Horrigan played to a 1-1 tie.

Idle Johnson Motor Parts leads the league by 10 points over Doran & Horrigan.

Didier Alther scored for Burgin and Ron Gamel assisted. Steve Goff scored for Doran and Matt Gibbons assisted.

The standings: Johnson Motor Parts, 14-3-2; Doran & Horrigan, 9-8-2; Quincy Sun, 8-8-3; Green Environmental, 8-9-2; Burgin Platner, 6-10-3; Granite Auto Electric, 6-13-0.

Bantam B's Bow In State Tourney Semi-Finals

Quincy's Bantam B hockey team, sponsored by the Rotary Club, advanced to the semifinals of the state tournament before losing to Weymouth, 5-2, at Woburn.

Josh Wingate suffered a serious injury and was seriously missed in the game.

Patrick Connolly scored both Quincy goals in the first period and Quincy held a 2-1 lead. Weymouth came back with two goals in the second period and two more in the third. Neil Mahoney had a fine game in goal and defensemen Travis Greenwood, Jason Fennelly, Danny Boylen, Danny Beaton and R.J. DiMattia played well.

Quincy opened with a 2-1 victory over the South Shore Eagles. Mahoney was the MVP of the game with a superb game in goal. Ronnie McGann and Danny Donahue had Quincy's goals and Connolly, Jimmy Kelley, Greenwood and McGann had assists. With 11 seconds left in the game, Quincy was killing a penalty and the Eagles pulled their goalie giving them a two-man advantage, but Mahoney was equal to the task.

Quincy next defeated Saugus, 6-3, with McGann and Chris Walker scoring in the first period with Kelly assisting on both goals. McArdle and Mike McKinnon scored in the second period with assists for Connolly, Donahue, McGann and Kelley. Dimattia scored the final goal unassisted. Mark Smith played an outstanding game in goal.

Quincy advanced to the semifinals with a 5-3 win over Newton. McKinnon, Connolly and McArdle scored in the opening period with McGann and McArdle having assists. McArdle scored twice in the third period with Connolly having an assist. Smith again was a standout in goal.

Mite A's Win On 3 Goal Flurry

Quincy's Mite A hockey team defeated Westwood, 5-3, scoring three goals in the third period.

The teams were tied at 1-1 after a period and 2-2 going into the third session. Dan Kennedy scored unassisted in the first period and Scott Mattson scored in the second period with Kennedy assisting.

In the third period Frank Curreri scored with Mattson assisting, Didier Alther scored unassisted and Scott MacDonald scored with Jim Cashins assisting.

Ryan Krueger was outstanding in goal and had 16 saves. Curreri, Dom Papile, Kiva Tupe, Tom Sullivan, Chris Griffin and MacDonald played strong defense and Shane Kabilian, Steve Goff, Jill McInnis, Sean Dooley and Ryan Murray played well on offense.

The ancient Greeks considered the discus-throwing champion of the original Olympics their greatest athlete.

373 On North Honor Roll

North Quincy High School lists 373 students on its second term Honor Roll.

Distinction

Grade 9

Gordon Au, Angela Bohl, Jacqueline Bradford, Susan Brams, David Carney, Catherine Chin, Maura Crowley, Amy Detwiler, Gregory DiBella.

Ralph DiMattia, Brian Driscoll, Ursula Feurtado, Michelle George, Kevin Ha, Michelle Hamilton, Kathleen Healey, Hgan Ho.

Kimberly Jurevitch, Vivian Kam, Kathryn Keating, Wai Lau, Samson Lee, Randy Leung, Amy Li, Jennifer Liu, Sabrina Liu.

Sheri McLellan, Jeremiah Murphy, Nhut Nguyen, Elisabeth O'Donnell, John Pappas, Jennifer Plant, Kristen Proude, Danielle Rinella, Jaclyn Shaw, Megan Shea.

Shelly Spaulding, Artemis Spyridonidis, Julie Sullivan, Connie Tam, Laura Walty, Kristen Wilson, Julia Wismar, Sigrid Wohlrab, Gi Ye.

Grade 10

Zoe Bohl, Oanh Bui, Joseph Carinci, Rickey Cheng, Samantha Chiu, Kelly Choi, Darrell Earnest, Justine Fagerlund, Winnie Fong.

Marsha Gilmore, Nathaniel Hedvat, Robert Johnston, Alta Lee, William Lee, Laura Li, Maureen McCarthy, Mary McDonagh.

Cam Nguyen, David Pacino, Samuel Poon, Heather Simmons, Maura Sugrue, Wendy Sweetser, Oanh Thai, Pamela Trafton.

Shu Wang, Carolyn Wong, Alice Yan, Orn Yos, Eric Yu, Wai Yung, Wendy Zhu.

Grade 11

Robin Backman, Julie Barbuto, Jennifer Brams, Jenny Chan, Lan Chiu, Cindy Choi, Laura Christopherson.

Clinton Clarke, Gina Climo, Ilana Cobban, Matthew Colantonio, Melissa Costales, Joanne Curreri, Sean Donovan.

Joanna Dyer, Jeffrey Earnest, Kerry Evans, Kathleen Groom, Jennifer Head, Jessica Hoel, Jeffrey Jones.

Tanya Kutasz, Michael Lee, Keith Lentini, Suzanne Lewis, Angela Marinilli, Eileen McDonagh, Kathleen McDonald.

Regina Murphy, Dorothy Ngutter, Kim Nguyen, Samantha Nim, Tracy O'Sullivan, Jean Pacifico, Miyon Park.

Steven Parsley, Michael Patch, Adam Pavidis, Thu Pham, Kevin Price, Melinda Roberts, Robert Shaw, Patrick Shea.

Anthony Shubert, Mark Sinclair, William Sit, Rebecca Squires, Christoper Sullivan, Shu Tan, Hao Tran, Edward Wong.

Grade 12

John Aliberti, Ellen Barrett, Gregory Buck, Robert Cady, Billy Chan, William Chan, Aimee Chin.

Jeannette Currie, Amy Czarnowski, Cara DiMattia, Erin-Marie Duffy, Meredith Ford, Tara Guarnieri, Brenda Hayduk.

Christopher Hill, Cassian Jae, Timothy Johnson, Michael Kane, Timothy Kane, Tae Kim, Erin Kinnally.

Eric Law, Dixon Lee, Winifred Lee, Rita Lei, Rebecca Leong, Peter Liang, Tracy Linehan, Lesley Mahoney.

Erin Maness, Noreen McDonagh, Hugh Meighan Jr., Melanie Moffett, Joseph Murphy, Mai Ng, Christopher Olsen.

Nicole Ormon, Daniel O'Shea, Paraskevi Regas, Adam Russo, Kan Tam, Cindy Tse, Ngoc Vo.

Cindy Wan, Jennifer Whalen, Amy Wong, Caroline Wong, Steven Wong, Michael Yee, David Ziolkowski.

High Honors

Grade 9

Kate Bellanich, Thomas Brosnan, Patrick Callahan, Cynthia Chen, Matthew Faherty, Ken Goon, Jeffrey Groom, Stephen Heroux, Kim Ho.

James Karvelis, Arthur Mirkin, Kerry Monahan, Karen Moy, Glenn Peterson, Kristin Polvere, Melissa Roberts, Meghan Roche.

Jami Lyn Sacchetti, Rebecca Sault, Jason Silverman, Ian Sinclair, Patricia Trayers, Maria Villanueva, Tung Vu, Nancy Walker, Michael Wilson.

Grade 10

Barry Canavan, Amy Chan, Diana Charam, Jim Chen, Katy Deady, Joseph Gullins, Diane Hughes, Leo Hughes, Jennifer Kadlick, Brian Li.

Leah Lomond, Edward Mitton, Lisa Moulton, Michael Santoro, Amy Shea, Ka Ling Tam, Eric Torvi.

Grade 11

Christina Campbell, Deborah Chiu, Arthur Crosby, Michael Des Roche, Mary Eddy, Calece Greeley, Christine Howard, Christos Iorio, Andrew Kenney.

Wing Lee, Louise Mahoney, Patricia Malloy, Jennifer Marks, Patricia Meighan, Dennis Smith, Sean Warren, Teresa Yan.

Grade 12

Catherine Au, Susan Byrne, Garvin Chan, Stephen Des Roche, David DiNocco, George Duncan.

Jean Chenette, Alyssa Haldoupis, Scott Harris, Nicholas Koveos, David Lee, Nhut Ly.

Kevin Murphy, Suzanne Sidahmed, Karen Skerritt, Yu Tan, Michelle Tasney, Vanessa Tu, Cheryl Vickers.

Honors

Grade 9

Sarah Cadogan, Alyssa Cobban, Joseph Donnelly, Jaime Elizabeth Galvin, Megan Glavin, Kelly Goff, Omar Hernandez.

Steven Koch, Jacky Lei, Eric Leuchte, Marla Levine, Peter Li, Brian Littlewood, Julie McDonald, Shawn Nee, My Ngu.

William Ngutter, Joseph Renzi, Amey Riley, Angela Rizzitano, Jennifer Teahan, Hao Tran, Mai Truong.

Grade 10

Michelle Bragg, Timothy Carroll, Jason Chin, Billy Chiu, Erin Duggan, Warren Fong, Matthew Groom.

Alexander Jarvie, Julie Johnston, Kristine Kabilian, Adrienne Morash, Christine Noyes, Karla Pettipas.

Steven Roberts, Martin Shields, Mateo Solano, Maria Sourmaidis, Tara Valenti, Jeffrey West.

Grade 11

Brian Anderson, Heather Bradley, Shawna Bulman, James Campbell, David Chan, Louis Chan, Wing Chan.

Edwin Chin, Ken Chow, James Flaherty, Jessica Flannery, Stacy Flynn, Loren Gates, Patricia Ham.

Lisa Healey, Stephanie King, Gail Leahy, Karen Leary, Matthew Lee, Anthony Masone, Steven Nguyen, Joshua O'Donnell.

Sheila O'Donoghue, Krista Olson, Heather Rendle, Matthew Risitano, Mark Scott, Laarni Sharp, Robert Smith, Mindy Tso.

Grade 12

Sergi Belcastro, Christine Chiampa, Michael Christopherson, Linda Connolly, Tammy Coull, Patricia Curran, John Falcione.

Kara Feeney, Nelson Gee, Elizabeth Gormley, Kelli Gott, Patricia Hughes, Kathryn Kabilian, Scott Kohler, Marc Larson.

Phung Luu, Lori McCloskey, Lindsey McGovern, Michael McManus, Lesly Michelot, Cynthia Mitton, Nollaig Morris, Nancy Nguyen.

Breeda O'Connor, Stephanie Olsen, Amy Pakkala, Brian Perry, Lisa Reese, Kathleen Roche, Kimberly Sheehan.

Mark Malmquist, Ann Marie Swan, Dawn Tape, Trinh Tu, Amy Walsh, Cindy Walsh, Mark Walsh, Irene Yalch.

SS

Michael Hennessy, Erin Riley.

Thomas Sullivan On Dean's List At University Of Hartford

Thomas Sullivan of Quincy has been named to the Dean's List for the fall semester of the 1991-92 academic year at the College of Arts and Sciences at the University of Hartford.

Norfolk County Sheriff's Office Raises $105,487

CLIFFORD MARSHALL

Norfolk County Sheriff Clifford Marshall announces that $105,487 was raised during the first half of fiscal 1991 through several programs administered through the sheriff's office. The funds are deposited in the County General Fund to help support county governmental operations.

A significant portion of the $105,487 was generated through alternatives to incarceration and room and board receipts from those programs. The sheriff's work release and electronic incarceration programs raised $1,881 and $85,376 respectively. The Federal Bureau of Prisons also pays a per diem rate to have federal inmates participate in the sheriff's office electronic incarceration program.

The Norfolk County Work Release program, housed at the Braintree Alternative Center in Braintree, affords selected individuals the opportunity to work in the community and 'pay' for some of their own incarceration costs. Work release participants are required to pay room and board, fines and restitution to the courts, and in some cases, family support.

The electronic incarceration program (EIP), administered at the Village Avenue offices in Dedham, monitors the individual at home with an electronic device attached to the ankle. Selected participants are permitted to work, further their education and/or attend substance abuse treatment programs such as AA or Narcotics Anonymous.

EIP participants pay approximately $12 per day to remain on the program. The average cost to house an inmate in Norfolk County is approximately $24,000.

Other revenues were generated by the use of the collect telephone stations placed within the jail facility. Monies collected from the pay telephones located inside the facility accounted for $18,221.

Remaining monies were collected as restitution and fines to the courts.

"In these days of economic recovery," Marshall said, "We are fortunate to be able to see such a significant return from some of our inmate programming."

Mariano, Haley Ask U.S. Funding For Boston Harbor Clean-Up

Rep.s Ron Mariano (D-Quincy) and Paul Haley (D-Weymouth) have co-sponsored a resolution calling upon Congress to provide funding for the clean-up of Boston Harbor.

The resolution, unanimously passed by the House of Representatives, urged Congress to support a bill filed by Sen.s Edward Kennedy and John Kerry to fund the harbor clean-up with $1 billion in federal funds.

"The ratepayers of the MWRA can no longer afford to pay for the harbor clean-up," said Mariano. "Help must be forthcoming from the Federal Government if we expect the harbor to be clean while still allowing residents to afford their homes."

"The Federal Court System ordered this project and the President used it as a campaign issue," added Haley. "It is now time for the Federal Government to take an active role in the solution of this very serious problem."

150 Quincy High Students Participate In SAT Field Trials

One hundred and fifty students at Quincy High School recently participated in the latest and largest "field trials" designed to revise the SAT and other College Board tests.

The students were among the 257,000 from 2,400 schools nationwide and abroad who took sample two-and-a-half hour tests over the past two weeks.

The purpose of the field trials is to guarantee the continued usefulness and fairness of these tests in the college admissions process.

Test results will help establish final content, timing and statistical specifications for College Board's new Preliminary/SAT National Merit Scholarship Qualifying Test (PSAT/NMSQT), SAT-I Reasoning Tests, and SAT-II Subject Tests (the expanded and revised Achievement Tests). The results also will be used to develop appropriate score scales and new test familiarization and score interpretation publications.

The College Board and Educational Testing Service (ETS) have been developing these new versions of the tests since 1988. The new tests will be closely linked to high school and college courses and will emphasize critical reading, verbal reasoning, mathematical problem solving, data interpretation and applied mathematics.

The new SAT-I Reasoning Test will permit the use of calculators, and an optional SAT-II Writing Test with Essay will be added to the array of Achievement Tests that will be renamed SAT-II. The new PSAT/NMSQT will be introduced in fall 1993; the new SAT and writing test will make their debut in spring 1994.

Each school participated in one of five field trials. Students at some schools compared old and new forms of the SAT and PSAT/NMSQT while others compared the new SAT-Writing test with the current English Composition Achievement Test. The effects of essay response time on the new tests also were studied and some students used calculators on math sections while others did not. Most students completed a questionnaire on their reactions to the new tests.

Local Substance Abuse Center Receives Mental Health License

High Point, an alcohol-drug abuse treatment services center, has been granted a mental health license for its outpatient facilities in Quincy and Plymouth.

The license will broaden the spectrum of services offered at High Point.

"In addition to providing substance abuse treatment services, we will now be treating a full range of mental health conditions including depression and other mood disorders, thought disorders, sexual abuse issues, eating disorders, phobias, and other problems in living," said Dona Maynard, director of Outpatient Services.

Treatment modalities available include individual, couples, family and group therapy.

High Point's Outpatient Department is staffed by a multidisciplinary clinical staff. Major insurance is accepted and sliding scale fees are accepted.

For more information, call 1-800-233-4478.

SCUBA Course Begins March 24 At Lincoln-Hancock School Pool

The Quincy Recreation Department and the Quincy Underwater Recovery Dive Team will cosponsor an introductory SCUBA course as part of its swimming programs at the Lincoln Hancock Community School pool.

Recreation Director Barry Welch said, "This course has been designed to give the average family access to the sport of SCUBA with no cost to the participant. The dive team provides the necessary equipment and instructors for the three-week course, and it enables residents of Quincy an opportunity to become knowledgeable about the sport, equipment, and safety in a controlled and orderly fashion.

"Although the course does not lead to certification at its conclusion participants may elect to enroll in a certification program. It is our hope that a program of this type will prevent persons from borrowing gear to give it a try, a dangerous practice which can end with injury or death," Welch said.

There are two sessions of classroom programs and two sessions of pool experience. Classroom lessons are held on Tuesdays at 6:30 p.m. and the in pool experience is on Mondays at 7 p.m.

The course will begin Tuesday, March 24, and is open to all ages from children to adults. Family groups are encouraged to enroll.

Registration is limited and may be done by calling the Quincy Recreation Department at 376-1394

Center For Technical Education Observing 'Vo-Tech Education Week'

March 9-13 is Massachusetts Vocational Technical Education Week and will be observed by Quincy's Center for Technical Education.

The week begins March 9 with the signing of the proclamation by Mayor James Sheets.

On Tuesday, Technology Today Workshops and lunch for middle school students will be held from 9 a.m. to 1:15 p.m. There will also be a guest speaker.

Wednesday's activities include an American Red Cross Blood Drive coordinated by Health Technology Instructors and students in the McLean Gym from 9 a.m. to 2 p.m.

Also, the Outstanding Vocational Technical Student Awards Banquet at the Mechanics Hall in Worcester at 6 p.m. Alana Cushing, a Health Technology student, is Quincy's nominee.

On Thursday a drop-in area for community members will be set up.

Friday will feature coffee and pastries from 8 to 10 a.m. for faculty members to show appreciation for their continued hard work and dedication.

North Quincy High Calculus Team Second In State Standings

At its second meet of the year, the North Quincy High School Calculus team placed second in Massachusetts, fourth in New England and 16th in the country out of 250 teams, announces Advisor Cheryl Manoli.

With their performance, North Quincy finished second in the state standings, passing Boston Latin, Roxbury Latin and Chelmsford.

Edward Wong, Jeff Earnest and Cindy Tse all had perfect scores.

South Shore YMCA To Celebrate National Healthy Kids Day Saturday

In honor of National YMCA Healthy Kids Day March 14, the South Shore YMCA, along with over 1,000 YMCAs in the United States, will celebrate with a variety of activities.

From 11 a.m. to 5:30 p.m Saturday, the South Shore YMCA will be open and free to all youth and families for a variety of fun activities. These include indoor rock climbing, family step aerobics, make your own sundae, arts and crafts, family swimming, and more.

For more information call Jon Simons at 479-8500 ext. 106 or stop by the YMCA, 79 Coddington St., on Saturday, March 14.

5 From Quincy On UMass-Lowell Dean's List

The University of Massachusetts-Lowell lists five Quincy residents on the Dean's List for the fall semester.

They are:

Mark Lindenfelzer, 22 Greenview St., chemical engineering; Kyungshik Park, 934 S. Artery, electrical engineering; Sandra Ames, 59 Old Colony Ave., computer science; Derek Borek, 69 Grand View Ave., exercise physiology; Judi Galvin, 100 Lincoln Ave., exercise physiology.

Bowling

Grande Team Leads St. John's League

John Grande's team leads St. John's Holy Name Bowling League with a 40-16 record, followed by Aldo Saluti's team at 35-21.

The rest of the standings: Bud McAllister, 26-30; Joe Matarazzo, 24-32; Karl Vonhartenstein, 23-33; Jim Mastrantonio, 20-36.

Bob Saluti rolled the weekly high single of 120 and Grande and McAllister each had 107. Saluti also had the high three of 337 and Mastrantonio rolled 306.

McAllister's team had the high team single of 376 and Grande's team had 374. McAllister also had the high team three of 1091 and Mastrantonio had 1077.

The Top Ten: Bob Saluti, 104.91; Grande, 104.08; Mastrantonio, 100.87; Ken Varnum, 96.17; Dave Nolan, 95.7; Mike Hart, 95.62; Don Gilliland, 95.56; Dan Dieso, 94.88; McAllister, 94.42; Rich Warner, 93.41.

United Way of Massachusetts Bay

LEGAL NOTICES

CITY OF QUINCY
IN COUNCIL

ORDER NO. 55
ORDERED: February 3, 1992

Be it ordained by the City Council of the City of Quincy that the Revised Ordinances of the City of Quincy, 1976, as amended, be further amended as follows:

In Chapter 12. Motor Vehicles and Traffic. Article IV. Stopping, Standing and Parking. Section 69A. Requiring designated parking space-disabled Veterans and Handicapped persons. Add the following:

"Lawn Avenue. On the southerly side starting at a point 50 feet in from Baker Avenue for a distance of 20 feet in an easterly direction."

PASSED TO BE ORDAINED March 2, 1992
ATTEST: John M. Gillis
Clerk of Council
Approved March 6, 1992
James A. Sheets, Mayor

A True Copy-Attest, Joseph P. Shea, Ass't City Clerk
3/12/92

CITY OF QUINCY
IN COUNCIL

ORDER NO. 74
ORDERED: March 2, 1992

Be it ordained by the City Council of the City of Quincy that the Revised Ordinances of the City of Quincy, 1976, as amended, be further amended as follows:

In Chapter 13. Miscellaneous Offenses. Article IV. Section 48. School Grounds. Prohibiting motor vehicles and/or persons on school grounds during certain designated hours. Add the following:

"D. It shall be unlawful for any person to enter a school building or school grounds while school is in session, with the following exceptions:

1. Pupils, faculty and/or staff of the school;

2. Any employee(s) of the school department and/or any other city department having business at the school;

3. Any other person who first obtains permission to enter from the principal of the school or his/her designee, which permission must be obtained immediately upon entry.

A violation of this ordinance shall be punished by a fine of not more than: $200.00 or by imprisonment for not more than three months."

Passed to be Ordained March 2, 1992
ATTEST: John M. Gillis
Clerk of Council
Approved March 6, 1992
James A. Sheets, Mayor

A True Copy-Attest, Joseph P. Shea, Ass't City Clerk
3/12/92

CITY OF QUINCY
IN COUNCIL

ORDER NO. 74A
ORDERED: March 2, 1992

EMERGENCY PREAMBLE

Whereas, to defer operation of this Order would tend to defeat its purposes, which is to immediately provide for public health and safety; therefore, it is hereby declared to be an Emergency Law, necessary for the immediate preservation of the public convenience.
Passed to be Ordained March 2, 1992

ATTEST: John M. Gillis
Clerk of Council

3/12/92

INVITATION FOR BIDS
CITY OF QUINCY, MASSACHUSETTS
PURCHASING DEPARTMENT
1305 HANCOCK ST., QUINCY, MA 02169

Invites sealed bids/proposals for furnishing and delivering to the City of Quincy:

D/P/W Department
Bituminous Concrete
& Crushed Stone March 25, 1992 @ 10:00 AM

Detailed specifications are on file at the office of the Purchasing Agent, Quincy City Hall, 1305 Hancock St., Quincy, MA 02169.

Bids must state exceptions, if any, the delivery date and any allowable discounts.

Firm bid prices will be given first consideration and will be received at the office of the Purchasing Agent until the time and date stated above, at which time and date they will be publicly opened and read.

Bids must be in a sealed envelope. The outside of the sealed envelope is to be clearly marked, "BID ENCLOSED" with time/date of bid call.

The right is reserved to reject any or all bids or to accept any part of a bid or the one deemed best for the City.

James A. Sheets, Mayor
Robert F. Denvir, Jr., Purchasing Agent

3/12/92

LEGAL NOTICES

COMMONWEALTH OF MASSACHUSETTS
THE TRIAL COURT THE PROBATE AND FAMILY COURT
NORFOLK DIVISION
DOCKET NO. 92P0405E1
Estate of MARIE R. CROWTHER late of QUINCY In the County of NORFOLK

NOTICE

A petition has been presented In the above-captioned matter praying that the last will of said decedent be proved and allowed and that DWIGHT CROWTHER of HINGHAM In the County of PLYMOUTH be appointed executor named in the will without surety on the bond.

If you desire to object to the allowance of said petition, you or your attorney should file a written appearance in said Court at Dedham on or before 10:00 in the forenoon on April 1, 1992.

In addition you should file a written statement of objections to the petition, giving the specific grounds therefore, within thirty (30) days after the return day (or such other time as the Court, on motion with notice to the petitioner, may allow) in accordance with Probate Rule 16.

Witness, Robert M. Ford, Esquire, First Justice of said Court at Dedham, the twenty-fifth day of February, one thousand nine hundred and ninety-two.

THOMAS PATRICK HUGHES
REGISTER OF PROBATE

3/12/92

COMMONWEALTH OF MASSACHUSETTS
THE TRIAL COURT THE PROBATE AND FAMILY COURT
NORFOLK DIVISION
DOCKET NO. 91P2816E1
Estate of ELEANOR T. GILLIS late of QUINCY In the County of NORFOLK

NOTICE

A petition has been presented in the above-captioned matter praying that the last will of said decedent be proved and allowed and that CHARLES J. GILLIS of TAUNTON in the County of BRISTOL and JANET M. BATTAGLIA of RUTLAND in the County of WORCESTER be appointed administrators with the will annexed without surety on the bond.

If you desire to object to the allowance of said petition, you or your attorney should file a written appearance in said Court at Dedham on or before 10:00 in the forenoon on April 1, 1992.

In addition you should file a written statement of objections to the petition, giving the specific grounds therefore, within thirty (30) days after the return day (or such other time as the Court, on motion with notice to the petitioner, may allow) in accordance with Probate Rule 16.

Witness, Robert M. Ford, Esquire, First Justice of said Court at Dedham, the twenty-fifth day of February, one thousand nine hundred and ninety-two.

THOMAS PATRICK HUGHES
REGISTER
DANIEL E. GOLDRICK, ESQUIRE

3/12/92

Lincoln-Hancock School Offering Scholarships

The Lincoln-Hancock Community School is offering Scholarships to high school seniors who have graduated from the school and are planning to further their education beyond the high school level.

Applications may be picked up from the office at the Lincoln-Hancock School and then submitted to: Mr. Dennis Carini, Principal, Lincoln-Hancock Community School, 300 Granite St., Quincy, MA 02169.

Deadline for returning applications is March 28.

THE CLASSIFIEDS SERVE EVERYONE

LEGAL NOTICES

COMMONWEALTH OF MASSACHUSETTS
PROBATE AND FAMILY PROBATE COURT
Norfolk, ss.
No.92D-0148-D1
JOHN ELDRIDGE IVY
Plaintiff
vs.
SUMMONS BY PUBLICATION
REGINA LENNAH KEAH
Defendant

To the above-named Defendant:

A Complaint has been presented to this Court by the Plaintiff, John Eldridge Ivy, seeking to dissolve the bonds of matrimony.

You are required to serve upon Donald J. Bertrand, Esquire, plaintiff's attorney, whose address is 600 Pleasant Street, Watertown, MA 02172, you answer on or before May 20, 1992. If you fail to do so, the Court will proceed to the hearing and adjucation of this action. You are also required to file a copy of your answer in the office of the Register of this Court at Dedham/

Witness, Robert M. Ford, Esq., First Judge of said Court at Dedham.

February 19, 1992
THOMAS PATRICK HUGHES
REGISTER OF PROBATE COURT

3/5, 12, 19/92

COMMONWEALTH OF MASSACHUSETTS
PROBATE AND FAMILY PROBATE COURT
Norfolk, ss.
No. 92D-0085-DI
JORGE AUGUSTO CONTRERAS ESPITIA
Plaintiff
VS.
SUMMONS BY PUBLICATION
CARMEN CLORIA PLASZAS TOLOZA
Defendant

To the above-named Defendant:

A Complaint has been presented to this Court by the Plaintiff, Jorge Augusto Contreras Espitia, seeking a divorce based upon irretrievable breakdown of the marriage pursuant to M.G.L. Ch. 208, Section 1B.

You are required to serve upon Elizabeth Ziemba, plaintiff's attorney, whose address is 99 Chauncy St., #707, Boston, MA 02111 your answer on or before May 20, 1992. If you fail to do so, the Court will proceed to the hearing and adjucation of this action. You are also required to file a copy of your answer in the office of the Register of this Court at Dedham.

Witness, Robert M. Ford, Esq., First Judge of said Court at Dedham.

February 19, 1992
THOMAS PATRICK HUGHES
REGISTER OF PROBATE COURT

3/5, 12, 19/92

BATHROOMS
Plumbing Fixtures, Vanity, Medicine Cabinet, Light Fixtures, Ceramic Tile
General Plumbing and Heating
Boilers a Specialty
Lic. No. 9991 - Over 20 Years Experience - Call Ollie
Fully Insured **AHERN** 659-9303
PLUMBING AND HEATING 4/2

PERSONALS

THANK YOU
ST. JUDE
G.A.C. 3/12

ST. JUDE'S NOVENA

May the Sacred Heart of Jesus be adored, glorified, loved and preserved throughout the world now and forever. Sacred Heart of Jesus, pray for us. St. Jude, helper of the hopeless, pray for us. St. Jude, worker of miracles, pray for us. Say this prayer 9 times a day for nine consecutive days without mentioning the favor. On the eighth day your favor will be granted, no matter how unobtainable it seemed. Publication of this prayer must be promised. S.M.P. 3/12

ST. JUDE'S NOVENA

May the Sacred Heart of Jesus be adored, glorified, loved and preserved throughout the world now and forever. Sacred Heart of Jesus, pray for us. St. Jude, helper of the hopeless, pray for us. St. Jude, worker of miracles, pray for us. Say this prayer 9 times a day for nine consecutive days without mentioning the favor. On the eighth day your favor will be granted, no matter how unobtainable it seemed. Publication of this prayer must be promised.. W.K. 3/12

St. Jude

Oh Holy St. Jude, Apostle and Martyr, great in virtue and rich in miracles, near kinsman of Jesus Christ, faithful inter-cessor of all who invoke your special patronage in time of need, to you I have recourse from the depth of my heart and humbly beg to whom God have given such great power to come to my assistance. Help me in my present urgent petition in return I promise to make your name known and cause you to be invoked.. Say three Our Fathers, three Hail Marys and Glorias for 9 consecutive days. Publica-tion must be promised. St. Jude pray for us all who invoke your aid. Amen. This Novena has never been known to fail. I have had my requests granted. Publication promised. J.K., 3/12

PRAYER TO THE HOLY SPIRIT

Holy Spirit, you who gives meaning to and shines light on my path so that I may reach my goals, you who gives me the divine grace to forgive and forget the evil done unto me and which is with me at every moment of my life. I want in this short dialogue to reassure you one more time that I do not ever want to be separated from you, no matter how grand the worldly possessions may be, my desire to be with you and my brothers in perpetual glory will not be lessened. (One should say this prayer 3 days in a row without mentioning the request, within 3 days the divine favor shall be granted, no matter how unobtainable it seemed) Publish this prayer as soon as your request is granted. J.K.3/12

SERVICES

COLETTI LANDSCAPE
Professional landscape. Construction & maintenance. Design & planting. Retaining walls, seed and sod, lawns, spring clean-ups, thatching, aeration, mulching, complete law and shrub care. Free estimates. Mark Coletti.
479-4447 3/11

SPRING YARD CLEAN-UPS
Yard renovations, lawns installed/repaired Beds edged, mulched. Stump removal,. Pre-season prices for contracting now. No obligation estimates. Insured.
Skinner Lawn Services, Inc.
698-0606 3/26

QUALITY DAY CARE
OFC Licensed home environment, meals, snacks, TLC. Full and part time. Near Shaws, Quincy.
Pat 479-0385 3/12

MIKE'S PROFESSIONAL PAINTING
Interior/Exterior. Complete preparation. No job to big or small. Prompt quality service. Free estimates, references
698-1665 3/26.

INSTRUCTION

PRIVATE TEACHER
Remedial & advanced tutoring in reading/writing skills & subjects K through 8. Certified with Master's Degree.
749-1493 4/2

GLORIA'S CERAMICS
Quincy - 328-0807
Hours: Tues, Wed, Thurs, Sat: 10-3
Free Tool with Ad
(Expires 3/15/92) 3/27

BI-LINGUAL COLLEGE STUDENT
to teach Americans/Spanish speakers bi-lingual skills. Lived in Spain. Rate negotiable.
Call Joe 471-7861 3/12

MISCELLANEOUS

ALERT
Quincy Symphony Orchestra
Youth Performs Concert
North Quincy High School
April 3, 1992 - 8 pm
Guest Conductor
F. John Adams 3/12

CLASSIFIEDS

EVERYBODY'S MARKETPLACE

FOR RENT

HALLS FOR RENT
Newly Renovated
Sons of Italy Social Center
Golden Lion Suite
Capacity - 300
Venetian Room
Capacity - 140
Call 472-5900
TF

HALL FOR RENT
(completely remodeled)
Houghs Neck Post No. 380,
American Legion, 1116 Sea St.
479-6149
TF

HALL FOR RENT
North Quincy K of C Building
5 Hollis Avenue
For information please call
328-5967

HALL FOR HIRE
Weddings, Showers,
Meetings, Banquets
Elks Home, 440 E. Squantum St.
Quincy
472-2223
TF

MILTON
For Rent: 3 bedroom apt. Owner occupied. No pets, adults, garage. $900 plus utilities. 696-2552. Near transportation 3/19

APT TO SHARE
10-minute walk from Quincy center. $260 per month includes utilities, parking. Call Martin
472-2118 3/12

FOR SALE

POOL EQUIPMENT
For Sale. Teledyne Laars oil heater, Polaris w/motor, Brominator, Nautilus Defilter Air Blower
(617) 878-4839 3/12

FOR SALE
U.S. Stamps. Mint plate blocks. Also some "zip," mail early.
328-0644 3/26

FOR SALE
Used 12 foot Sears Gamefisher Fiberglass boat with oars, oar locks, anchor, life vests, cushions. $300 or best offer
328-3130 3/12

SIESTA'S MATTRESS
Warehouse Bargains. Rollaway cots, trundles, headboards, etc. Opposite REebok & BJ's - Rtes 139/24. 963-2000 4/8

SEIZED CARS
trucks, boats, 4 wheelers, motorhomes, by FBI, IRS, DEA. Available your area now. Call 1-805-682-7555 ext. C-6368 3/19

REPOSSESSED & IRS FORECLOSED HOMES
available at below market value. Fantastic savings. You repair. Also S&L bailout properties. Call 1-805-682-7555 ext. H-6705 for repo list your area. 3/19

MISCELLANEOUS

BINGO
North Quincy K of C
Wed., 7 pm - Hard Cards
Prizes-Snacks
Relaxed Atmosphere
Refreshments. Parking
Call 328-9822 5/21

SERVICES

ACE Curry hardware
WE REPAIR
LAMPS • WINDOWS • SCREENS
at 3 Convenient Locations

370 COPELAND ST. WEST QUINCY 472-8250
53 BILLINGS RD., NORTH QUINCY 773-7711
190 QUINCY AVE. BRAINTREE 843-1616

ALL STORES OPEN MON THRU SAT 7:30-5:50 • Plenty of Parking 4/30

HELP WANTED

TRAVEL FREE or on a shoestring. Air couriers needed - also overseas and cruiseship help wanted. Call 1-805-682-7555 Ext. F-3844. 3/19

POSTAL JOBS AVAILABLE!
Many positions. Great benefits. Call 1-805-682-7555 ext. P-4029 3/19

GOVERNMENT JOBS
NOW HIRING in your area. $16,000-$68,000. Call 1-805-682-7555 ext. J-3865 for current federal list. 3/19

AIRLINES NOW HIRING
Travel Agents, Flight Attendants Mechanics, etc. Entry level and up. Salaries to $105K. Call 1-805-682-7555 ext. A-3654. 3/19

RN CHARGE NURSE
* 11-7 * Competitive Benefit Package or extra pay instead of benefits.
To interview
Call 471-1750 3/12

WORK WANTED

WORK WANTED
TALENTED COUPLE want work!! Combined talents include: type 70 wpm, shorthand, certified health Aide, skilled do-it-yourselfer, auto electronic mechanic, aeronautical expert.
328-5975 anytime 3/12

WANTED

WANTED TO BUY
Old woodworking tools, planes, chisels, surplus hand tools; all trades. Precision machinist tools. Also wanted: old books, paintings, frames, antiques, estate lots.
1-617-558-3839 TF

WANTED:
Actors for TV Commercials; movie extras and game show contestants. Many needed. Call 1-805-682-7555 ext. T-3806. 3/19

WANTED
Junk cars and trucks. Cash payed for some.
Call Dave (508)588-1161 or Lennie (508) 559-7876.
Fast Service 3/26

Save Gas and Money
Shop Locally

YARD WORK CO.
- Reliable Lawn Mowing Service
- Bush & Hedge Trimming
- Yard Cleanup
- Fertilize Lawn
- Other Work - Ask Experienced

Free Estimates
Call Bill Fielding
471-6124 8/24

HEALY ROOFERS
• Tar and Gravel
• Shingles
• Gutters
• Repairs
'Flat Roof Specialists'
Jim Healy 471-2123 4/9

CARPET & UPHOLSTRY CLEANING by JK&K
Joe Pulera, Owner
- Dry Foam Method
- Cleans Deep Down
- Drys faster than steam

Call anytime 471-6319 3/12

WALLPAPERING
Frank Montani
Highest Quality Workmanship and Service. Neat, clean, professional. Reasonable rates; ceilings painted; commercial papering performed.
698-9472 5/7

EXPERT LAMP REPAIR & REWIRING
GRANITE LOCK CO.
472-2177
755 SOUTHERN ARTERY QUINCY TF

E.J. TANTILLO
Plumbing & Heating
Boilers, Water Heaters, Gas Piping,
Master Lic. #9904. Insured
479-5667 3/12

DEBRIS REMOVAL
Attics, Cellars, Garages
General Contracting
Complete carpentry, framing, sheetrock, roofs, additions, painting interior/exterior. Also backhoe/bobcat services, tree removal, pruning. Prompt, free estimates.
984-0427 3/26

GENERAL CARPENTRY
Decks, porches, steps, roof and wood shingles, windows, etc. New work and repairs. No job too small.
Call Mike 471-1379 3/19

LARRY'S HOME REPAIR
- Carpenters
- Painters
- Decorators

General Contractor
20 Years Experience
Licensed • Insured
Interior-Exterior Painting
Scroll Ceiling
All Home Repairs
Small or Large
659-7471 328-8735
TF

MILANO HEATING and AIR CONDITIONING
Save $300 when you call before March 30th to have Central A/C installed at your convenience or at a later date. Free estimate.
Licensed and insured.
Brian 472-4283 3/26

Painting & Wallcovering
by Ed Barr
The highest quality work performed neatly at reasonable rates. Free estimates, references available, over 18 years experience.
Call 479-3284 today 4/16

LINNANE CONSTRUCTION
- Siding-vinyl & cladboard
- Replacement Windows
- Roofing
- Porches/Decks
- Interior & Exterior carpentry and painting

472-2118-Martin 3/19

MASONRY-WATER PROOFING
All types of masonry and water proofing. Brick block pointing caulking
Call Marc 328-5627 5/28

A & T Vacuum
- 14.95 Overhaul Special on any vacuum
- Sewing machine repairing
- VCR repairing and cleaning
- Sharpening (scissors, knives, etc.)
- Oreck XL Vacuums
- Electrolux w/power nozzle $150
- Used Vacuum's $45 & up

27 Beale St.
Wollaston
479-5066

Your South Shore Headquarters For

Appliance Service
ON ALL MAJOR APPLIANCES
HANCOCK TIRE & APPLIANCE
115 Franklin St., So. Quincy
4/2-1710
TF

TAX RETURNS
Very Very Low Rates
Richard C. McDonough, EA
Professional Service In Your Home
20 Years Experience
472-2694 4/16

SULLIVAN Landscape & Tree Service
Pruning, Removals, brush chipping, Bobcat service. Fully insured. Reasonable rates.
472-3595 4/23

QUALITY
Painting & Paperhanging
from professional preparation to a spectacular finish. Neat, affordable & environmentally safe.
Jim Foley 328-7151 5/14

CLEANING HOMES
SINCE 1979
Uni, Bi or Tri-Weekly
JOE 773-1084 3/19

The Quincy Sun

MAIL TO: THE QUINCY SUN, 1372 Hancock St., Quincy, MA 02169
PAYABLE IN ADVANCE. Payment must accompany order.

INDEX
- ☐ Services
- ☐ For Sale
- ☐ Autos
- ☐ Boats
- ☐ For Rent
- ☐ Wanted
- ☐ Help Wanted
- ☐ Pets, Livestock
- ☐ Lost and Found
- ☐ Real Estate For Sale
- ☐ Real Estate Wanted
- ☐ Miscellaneous
- ☐ Work Wanted
- ☐ Antiques
- ☐ Coins & Stamps
- ☐ Rest Homes
- ☐ Instruction
- ☐ Day Care
- ☐ Personal
- ☐ Electrical & Appliances

RATES

1 WEEK	☐ $5.00 for one insertion, up to 20 words, 10¢ for each additional word.
3-7 WEEKS	☐ $4.60 per insertion up to 20 words for 3-7 insertions of the same ad, 10¢ each additional word.
8-12 WEEKS	☐ $4.30 per insertion up to 20 words for 8-12 insertions of the same ad, 10¢ more each additional word.
13 WEEKS OR MORE	☐ $4.00 per insertion up to 20 words for 13 or more insertions of the same ad, 10¢ each additional word.

☐ Enclosed is $_____ for the following ad to run _____ weeks in The Quincy Sun

COPY:_____

_____

_____

_____

NO REFUND WILL BE MADE AT THIS CONTRACT RATE IN THE EVENT OF CANCELLATION.
DEADLINE: MONDAY, 5:00 P.M. PLEASE INCLUDE YOUR PHONE NUMBER IN AD.

SeaFood
EXPRESS
57 Granite Street

Fresh Lobster Roll
Homemade Chicken Cutlet
Homemade Cutlet
Fisherman's Platter
(serves 2-3)

Dinners
Clam Haddock
Scallop Fried Lobster
Shrimp Combo
All Dinners Include
French Fries
Onion Rings or
Cole Slaw
and Roll

SPECIAL
All Subs 2 "Foot Long" $5.95

10% OFF
With This Ad

Free Delivery
770-2416

Mon-Thurs 10:30-7:00 Fri & Sat 10:30-10:00 Sunday Noon-9:00

POLICE DEPARTMENT PROMOTION--Daniel Minton, 36, of Quincy, a seven and a half year veteran of the department, receives his sergeant's badge from Chief Francis Mullen during a recent ceremony in the mayor's office. Minton, who has received several department commendations for outstanding police duties, joined the force in August, 1984. At left is his wife, Joanne.

(Quincy Sun photo by Robert Bosworth)

Daniel Minton Promoted To Police Sergeant

Daniel Minton, a seven and a half year veteran of the Quincy Police Department, was recently promoted to the rank of sergeant.

Sgt. Minton, 36, was sworn in by City Clerk John Gillis at a recent ceremony held in the office of Mayor James Sheets. He received his sergeant's badge from Chief Francis Mullen while several relatives, including his wife Joanne, and friends looked on.

Sgt. Minton joined the Quincy Police Department as a patrolman in August, 1984. He has received several commendations for outstanding police duties.

He is also a graduate of several colleges and universities. He has an associate degree in law enforcement from Massasoit Community College and a bachelor of science degree in sociology from Fitchburg State College. He also has a masters degree in social work and stress research from the University of Connecticut and a masters in criminal justice from Anna Maria College.

A field training officer for the department, Sgt. Minton is also a part-time instructor at Quincy College, teaching several courses, including evidence and criminal investigation and law enforcement and society.

What's the best incentive to buy American?

SOUTH SHORE BUICK
Since 1903

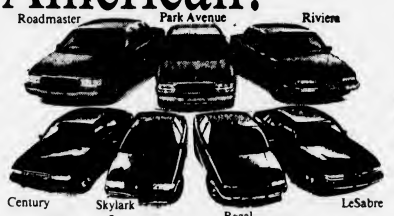

Buick quality and 2.9% 24 MONTHS on every new Buick in stock!
4.9% 36 MONTHS
6.9% 48 MONTHS
BUICK The New Symbol For Quality In America.

USED CAR SAMPLER
DOZENS OF OTHER SIMILAR VALUES AVAILABLE.

1986 BUICK LESABRE Estate wgn., V8, full size comfort. #7-159 $6790	1989 BUICK LESABRE LTD. Cpe., full pwr., a beauty. #12-302 $9995	1987 FORD TEMPO SDN. 4 cyl., low mi., a/c, an exc. buy. #2-51 $5995	1989 BUICK CENTURY 2 dr. sdn., V6, a/c, clean. #12-308 $7690
1989 BUICK SKYLARK LTD. Spt. cpe., quad 4, a/c, sharp. #8-196 $7295	1990 FORD TAURUS SDN. V6, a/c, pwr. wind. & locks, low mi. #2-34 $9995	1989 BUICK RIVIERA Full pwr., clean, real class & style. #2-38 $12,995	1988 BUICK PARK AVE. Full pwr., 3800 V6, 1 owner. #11-276 $9800
1986 BUICK RIVIERA Dk. blue, beauty, very special. #9-208 $7390	1989 PONTIAC BONNEVILLE S.E. Sdn., V6, full pwr., a/c. #2-56 $10,490	1989 OLDS. DELTA '88' SDN. Fully equipped, low mi. #1-18 $10,990	1990 BUICK ELECTRA 26,000 miles. #2-24 $13,300

WE SERVICE ALL G.M. CARS
Service Dept. Open Tues. & Thurs. Evening Until 8 PM - By Appointment Only

SOUTH SHORE BUICK
50 ADAMS ST., QUINCY
770-3300
M-TH 8-8
FRI 8-6
SAT 9-5

Tsongas, Bush Winners Here

Cont'd From Page 1

Democratic contenders who recently retired from the race, Nebraska Sen. Bob Kerry and Iowa Sen. Tom Harkin, took the sixth and seventh spots with 110 and 82 votes respectively.

Rounding out the rest of the Democratic field were Eugene McCarthy (49 votes), Lyndon LaRouche (45) and Larry Agran (39).

New York Gov. Mario Cuomo, who has repeatedly said he will not be a candidate this year, received 20 write-in votes in Quincy.

In all, there were 13,521 votes cast in the Democratic primary in Quincy, including 331 blanks.

In the Republican primary, President Bush easily turned aside challenges by conservative columnist Patrick Buchanan and David Duke. Buchanan polled 1,114 votes or 31 percent while Duke collected only 93 votes or 2.5 percent.

Quincy Republicans also cast 149 no preference votes (4.1 percent) and 125 blanks (3.4 percent). There were 3,582 ballots cast in the local GOP primary.

Bush swept all eight GOP primary contests Tuesday, virtually assuring himself the Republican nomination in the fall.

There were eight candidates on the Independent Voters Party. Final results were not known at press time.

UNITED WAY
OF MASSACHUSETTS BAY

"Rockin' into the 90's"
D.J. STEVE KAVANAGH
Music for all Occasions
"Music for people who take their fun seriously!"
773-4936

Thomas Crane Public Library
Box 379
Quincy, Ma. 02169

The Quincy Sun

VOL. 24 No. 26 Thursday, March 19, 1992 30¢

THE LINCOLN SCHOOL, a fixture in South Quincy for 100 years, may be razed. City officials are faced with making a decision on the building's fate after a section of the brick wall (top right corner) collapsed last month.

A 4x10 FT. SECTION of the Lincoln School's brick wall collapsed last month falling into the school lot below near the corner of Caledonia and Brooks Ave.'s.

(Quincy Sun photos by Tom Gorman)

$124 Million Projected

Sheets Hopes For No-Layoffs Budget

BY ROBERT BOSWORTH

Mayor James Sheets projected Tuesday that he will submit a $124 to $125 million budget reflecting no layoffs for FY 93 to the City Council by May 1.

Sheets made the projection in part based on his assumption that the city's state local aid payment for the next fiscal year will be essentially level funded. "It appears that we'll be level funded. I've asked the department heads to level fund their departments and I hope there will be no layoffs.

"I think our fiscal problems have bottomed out and they will begin to improve over the next two to three years," Sheets said Tuesday.

For the current fiscal year which ends June 30, the city received $25,678,000 in local aid. The mayor believes that figure could climb, albeit only slightly, to $26,373,000 for FY 93 which will start July 1.

Much of the mayor's budget numbers are estimates. He said he should know how much revenue the city will have available for FY93 after he gets some hard numbers regarding the tax levy, state aid, city receipts and other monies received such as back taxes. Those numbers should be known within a week to 10 days, he said.

In a few weeks, Sheets said he intends to begin discussing next year's department budgets with department heads.

"What we'll attempt to do is level fund each department budget, and then sit down with each department head and work out the individual budgets."

Barring any large emergency appropriation, Sheets said he does not expect to end FY 92 in the red. As of the end of February, there was $449,348 in free cash and $554,000 in the UDAG account. Both those accounts can be rolled over into the next fiscal year.

Furthermore, if the city is level funded, the mayor said he expects to submit a balanced FY 93 budget with no layoffs.

"It may not be balanced by much but it will be balanced," he said.

If the $124-$125 million budget figure holds true, the FY93 budget would increase by approximately $6 million over this year.. At the same time, however, some costs are

(Cont'd On Page 17)

Costly Question:

Raze Or Renovate Unsafe Lincoln School?

By STEVE KAVANAGH

The Lincoln School Task Force will meet Monday, March 23, to discuss the future of the building.

The condition of the building has deteriorated and last month a 4x10-foot section of the outside wall fell from the top of the school sending a half ton of bricks crashing to the ground on the school lot near Brooks Ave. and Caledonia Ave.

The incident prompted Mayor James Sheets to ask Building Inspector Matt Mulvey to examine the building and seek an estimate to demolish it if necessary.

"We (Building Dept.) have been monitoring it day-to-day," Mulvey said.

Mulvey estimated that it would cost from $220,000 to $250,000 to raze the building.

He also estimated that to secure the building (to prevent sections from falling and making the structure safe externally) would cost about $100,000. The school would be secured with metal plates which would be attached by bolts secured inside. Although this plan is the least expensive it would create an eyesore in the neighborhood.

To renovate the structure would cost between $1.4 and $1.7 million, Mulvey estimated. He said the cost could go higher if more structural problems are discovered.

The Task Force, a recently formed committee, toured the site Friday and will make a recommendation to Sheets on the best course of action for the building. School Committeeman Dan Raymondi is chairman of the committee which includes parents, neighborhood representatives and a student representative.

About 25 people, including committee members, elected officials, neighbors and city personnel surveyed the 100-year-old building which was closed in 1975.

Since then the school department has used the building, in a limited capacity, as a storage facility and food preparation center for the school lunch program. The building also housed the Quincy Police Department's Stress Unit and prior to that was the home of the school system's Heritage Room where administrative meetings were held.

Mulvey, Physical Plant Manager James Wilson and maintenance foreman Bill LaForest led the group through the basement and first and second floors of the two-story, 12-classroom school. The structure was originally built with eight classrooms and four more were added in 1909.

Walls and floors are buckled, sections of

Cont'd on Page 2

Council Gives 8-1 Go-Ahead

Mayor Optimistic On Partnership

By MICHAEL WHALEN

With an 8-1 City Council vote and support from residents behind him, Mayor James Sheets is optimistic his home-rule petition for a public-private partnership to oversee development will get the needed green-light from the state legislature.

"I think it will do very well there (at the State House)," said Sheets. "I look forward to getting it approved quickly by the state legislature."

Sheets said he would like to see the petition approved by the end of April, and for the partnership, or corporation,

Related Story On Back Page

to come into being by June 1. He added that among the partnership's first priorities would be "to help the retail merchants on Hancock Street, and to help market some of the vacant spaces that exist (in Quincy) and bring some retail establishments to the city."

The mayor also said that this is a very "exciting" time to live in Quincy.

"I'm excited because we've already gone two steps further than anyone in my many years as a public servant to bring revitalization to the downtown area," said Sheets. "First, to actually create the plan for a partnership, and second, to have the council approval is the next major step."

Cont'd on Page 2

$280,500 Offered For City Owned Land

The City Council Land Conveyance Committee Monday night discussed an offer of $280,500 for a city-owned piece of land in West Quincy by the Milton Corporation.

Michael Solimando, project manager of the Milton-based construction company, said he is interested in the 16 1/2-acre piece of land, which runs off Ricciuti Drive on the Milton/Quincy line, because it is abutted by property already owned by the company.

He added, however, that the Milton Corporation does not know yet what it will do with the property.

"We have no present plans for the land," said Solimando, "but we have had offers from elderly housing, nursing homes, United Paper and other organizations."

The corporation has already the received approval of the Planning Board for the purchase of the property. Land Conveyance Chairman Thomas Fabrizio was reluctant to support the sale of land when the corporation did not go into specifics on how the land would be used.

"The vagueness of not having a plan is a concern to me," said Fabrizio.

The matter was kept in committee.

WATER DAMAGE has caused numerous problems to the vacant Lincoln School including this collapsed ceiling in the basement.

SCHOOL SUPPLIES and equipment, including record players, tape recorders, computer equipment, film projectors, screens, typewriters, headphones and video tapes are strewn throughout many rooms inside the Lincoln School. Much of the equipment appeared to have been ruined by water damage. Some of the equipment and supplies also appeared to be outdated.

(Photos by Matt Mulvey)

Raze Or Renovate Unsafe Lincoln School?

Cont'd From Page 1

ceilings, floors and walls are rotted and paint peeled due to water infiltrating the brick building. The floors are littered with paint chips and other debris.

Mulvey said that water has leaked behind the walls because of holes in the gutters and has penetrated the 16-inch brick walls through the old lime mortar. Mulvey said the water damage has been occurring over the course of 20 years.

"When the water gets in behind the bricks and into the wood it freezes. The wood contracts when the water freezes and expands when it thaws pushing the mortar and bricks out," Mulvey explained.

In addition to the extreme water damage which includes severe damage to the walls and outside perimeter of the floors Mulvey said the school needs wiring, plumbing, heating and floor work and must be brought up to code for handicapped access and state energy guidelines. There are also pipes in the basement covered with asbestos and lead paint would have to be removed.

He said that possible additional damages to the floor are unknown.

Mulvey said one area that was in good condition is the roof framing although the roof is leaking in some spots. "The roof framing appears stable," he said.

In addition to damage to the building the Task Force discovered piles of audio/visual equipment and school supplies, including old books, most of which had been damaged or ruined.

There are also canned foods still stored there and a variety of kitchen equipment which appeared to be in good condition

There were also some automobile doors in a basement room.

The equipment and supplies at the Lincoln School have been put on the March 18 School Committee agenda.

Also touring the building were Fabrizio, Acting Superintendent of Schools Eugene Creedon, School Committee members Linda Stice and Ron Mariano, Ward 4 Neighborhood Association President Ernie Aristide, Lincoln-Hancock School parent representative Susan Wilson, Sterling Middle School parent representative Marilyn Lumaghini, student representative Nicole Sheffer of the Quincy Youth Council, and Richard O'Brien assistant principal of the Snug Harbor School.

"It's a shame this building was let go and is in the condition it is now," Fabrizio said. "It appears the building is structurally unsound. I'm not optimistic (about renovating)."

"It was a great building in its glory days," Creedon said. "It's difficult to come in here now and see it the way it's deteriorated."

"I can't believe the amount of equipment in here," said Lumaghini. "If this equipment was no good why wasn't it thrown out?"

Mariano said he believed the equipment was sent to the Lincoln School for repairs.

Lumaghini said if the city can't fund maintenance to keep the schools structurally safe she would like Quincy to borrow the money.

"I would like to see the city float a bond to help Jim Wilson's department keep all the school buildings safe. Our children are our most important asset," she said.

Parents have been curious about the possibility of reopening the school to alleviate crowded conditions at the Lincoln-Hancock School.

"My daughter is in the fourth grade at Lincoln-Hancock and she's been told by her teacher that she'll probably have to be bused to a middle school next year," said Susan Wilson. She noted the Lincoln school was close by and said, if possible, it should be renovated and reopened.

"The kids play in the lot (school grounds) and I live across the street. Do you think I'm upset?" Wilson said.

"There is a tremendous need for this classroom space," Mariano said. "I'm very disappointed in the condition of the walls and floors," he said.

Estimates to build additional classroom space at Lincoln-Hancock have been at a minimum of $300,000.

Mulvey said another alternative would be to tear down the existing building and replace it with a space building. He said a two-story 10,000 square foot building or one-story 17,000 square foot building could be built. He said he hasn't made a cost analysis but gave a rough estimate of $500,000 to $700,000 to build the new structures which would not have a basement.

Another idea Mulvey is studying is the feasibility of the city selling the property for residential use. He said the area could be sub-divided into at least six lots for single family homes or divided into six or seven lots for three-family town houses.

Raymondi and several neighbors were critical of past and present city officials they said were responsible for allowing the building to fall apart.

Sheffer said that what has happened in the past can't be changed and that it's important to move forward with a positive plan.

Sheets Optimistic On City- Private Partnership

Cont'd From Page 1

The City Council voted 8-1 Monday night to support the partnership, which the mayor has called the "driving force" of his Quincy 2000 revitalization plan.

Councillor Timothy Cahill, who has voiced his disapproval of the mayor's plan in the past, was the only councillor to vote against the planning partnership/corporation.

"I think we've already got the tools (for downtown revitalization)," said Cahill. "I just feel that this could be done in-house with the administration that's here right now.

"It wasn't just chance that President's Place took place, and it wasn't just chance that Quincy Center Plaza took place. These are two examples of changes made under the present administration.

"I'm just bringing speculation of what could go wrong; I'm just questioning if this vehicle is the way to go. The city will benefit if there's more economic development in the city, and I will be glad to be proven wrong on this."

The rest of the council, however, disagreed with Cahill's objections.

"The Quincy plan is a good and important tool to start with," said Councillor Michael Cheney. "Its intent is great, it's a vehicle to move forward, and it should move forward quickly. The bottom line for us is jobs and tax revenue. I think the plan will have a dramatic impact on the quality of life in the City of Quincy."

Ward 2 Councillor Theodore DeCristofaro agreed.

"It's a wonderful opportunity for the City of Quincy," said DeCristofaro. "Formation of that group can do nothing but help the city."

Ward 6 Councillor Bruce Ayers said he would support the partnership "because a lot of businesses in the area have been lost, and that's why I'm in favor of this."

Ward 3 Councillor Lawrence Chretien said he felt the establishment of the public-private planning partnership was vital to the chances of the overall success of the Quincy 2000 plan.

"The plan provides us with an impetus to do some of the right things, and we do need a partnership to get us moving," said Chretien. "Hopefully, it will set the stage for a lot of good things to happen."

Ward 1 Councillor Peter Kolson called the partnership "an opportunity to strike the flint and really get the fire going," adding, "it's a marvelous plan."

Ward 4 Councillor Thomas Fabrizio said "I think safeguards are built in there (the partnership). This is a longtime plan to get things going in the downtown and other areas."

He also noted that support of the partnership does not commit the council to support any of the other components of the mayor's revitalization plan.

"This doesn't tie us into anything, and that's one of the reasons I'm going to support this."

City Solicitor Stephen McGrath expressed similar sentiments.

"All this is, is a vehicle," said McGrath. "It (the partnership) does not bind anyone to any other portion of the Quincy plan."

Council President Charles Phelan called the partnership "a group that will look at some long-range plans," adding that he has spoken to businessmen in the Wollaston area that support the petition.

Councillor Patricia Toland said the council should act immediately on the partnership, saying that putting it off would only hurt the city.

"Any wrinkles can be ironed out later," said Toland. "The time to do it is now.

"The future has got to be brighter than what we have now."

At a public hearing held earlier in the evening, 33 residents spoke in favor of the partnership and only one spoke against.

"I'm against this plan," said John Howard of 28 Ridgeway St. "I only want the duly-elected officials of the city making decisions, and I'm suspicious of any kind of shadow government that may be created."

However, the general consensus at the hearing was that although there were a few reservations, the other residents felt the partnership was an important tool in bringing revitalization to the city.

In addition to those who spoke, 11 residents were recorded in favor of the partnership and four against. There were also three letters read at the beginning of the hearing from residents who could not attend but were also in favor of the mayor's petition.

Three Ward 5 Write-In Candidates Elected To GOP State Committee

Three Quincy residents in Ward 5 were elected to the Republican State Committee by write-in votes in last Tuesday's presidential primary.

Write-in candidates elected were Gilda Knowles, 36 Sachem St.; David Tuerch, 1025 Hancock St.; and Ann Schoot-Miller, 24 Willow St.

All the Democratic candidates listed on ballot in each of the city's six wards were elected to the Democratic State Committee.

BFI Withdraws Plans For Recycling Center

By MICHAEL WHALEN

Responding to strong opposition from local residents, Browning-Ferris Industries, Inc. has withdrawn its application for a special permit to operate a recycling center at 88-102 and 106 Penn St.

BFI's withdrawal follows a March 2 public hearing that showed an overwhelming majority of South Quincy residents to be against the proposed center.

In a letter dated March 5 and addressed to City Council President Charles Phelan, both BFI and L. Antonelli Realty Trust (which owns the property) conceded that the residents' concerns must take priority.

"Although the project proposed to provide several mitigation measures in the area, primarily aimed at traffic control," the letter stated, "it is obvious that the neighborhood is badly frustrated by long-standing problems occasioned by the presence of many private homes within the industrial zone.

"Given the strong commitment to recycling that Quincy has shown, it is regrettable that such action must be taken, but it is important to recognize that the recycling plant was not the issue per se; it did, however, provide the forum, through the special permit process, to galvanize local frustrations at past overall development of the neighborhood."

Among the residents' major concerns regarding the plant were traffic problems, safety of children (because of the recycling trucks the center would have brought to neighboring streets), and pollution.

Ward 4 Councillor Thomas Fabrizio, whose ward includes the Penn Street location, expressed satisfaction with BFI's decision.

"I'm very pleased on behalf of the community who was wholeheartedly against the idea as proposed," said Fabrizio. "It was a case where the community united together as a whole, and the city officials listened to and were impressed with their deliberations.

"I think what's important, too, is that this was not a referendum against the concept of recycling. It was made very clear that it was just a business too large and too intrusive into a residential neighborhood."

Fabrizio went on to say that even if the proposal had not been withdrawn, it would not have received his support.

Quincy Firm Has Contract To Remove Rock From Harbor Tunnel Projects

A Quincy-based marine contractor has a three-year, $14.4 million contract to dispose of rock removed from the Boston Harbor Project tunnels.

J.M. Cashman, Inc., will remove an estimated 14,000 tons of rock. "The stone can be used for a number of purposes," said Bruce Wood of J.M. Cashman. "But it will most likely be used as a road base or as gravel back fill."

The other half of the excavated rock will be used on Deer Island as back fill around building foundations and piping on the 210-acre construction site for the MWRA's new wastewater treatment plant.

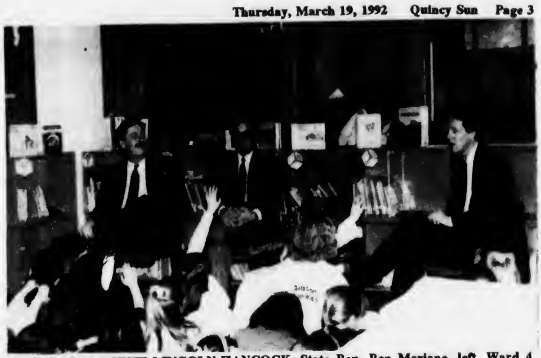

LEGISLATORS VISIT LINCOLN-HANCOCK--State Rep. Ron Mariano, left, Ward 4 Councillor Tom Fabrizio, center, and State Rep. Steve Tobin recently spoke to 100 third graders about their jobs as legislators. The visit was part of a third grade social studies unit on "Why We Have Laws" at the Lincoln-Hancock School.

Inn Withdraws Liquor License Suspension Appeal

By STEVE KAVANAGH

The Quincy Motel Corp., (Quincy Bay Inn), has withdrawn its appeal of a 30-day liquor license suspension and will begin serving the suspension Monday, March 23.

The Quincy License Board voted to suspend the license Jan. 28 after finding the motel in violation for serving intoxicated persons on Sept. 24, 1989.

Quincy Motel Corp. immediately filed an appeal with the state Alcoholic Beverage Control Commission.

Two 19-year-old Quincy men, Daniel Ward and Shaun Clancy, died in an automobile accident after leaving Quincy Bay Inn's Aquarius Lounge (now the Outer Limits Club) that evening.

The board voted 5-0 Tuesday to allow Quincy Motel Corp. to begin serving the suspension on March 23 for 30 consecutive days.

In a related matter, Quincy Motel Corp. vice president Kenan Nacar asked the board for permission to conduct two "all ages-no alcohol" concerts at the Outer Limits Club on April 3 and 4.

The board continued the hearing until March 31 to allow Nacar to meet with Ward 6 City Councillor Bruce Ayers.

"My initial reaction is that when the license is suspended I would be opposed to any other activity at the location," Ayers said.

Ayers told the board he wants to "open a line of communication" with Nacar and that he would want to hold neighborhood

(Cont'd On Page 17)

Always Buying New & Old
TAJ
COIN, STAMPS and SPORTS CARDS
9 Maple St., Quincy, MA 02169
479-1652
Complete Line of Supplies

AGNITTI INSURANCE AGENCY, INC.
Let us give you a competitive quote on your AUTO, homeowner, business, life and health
• Registry Service
• Free Notary Service • Time Payments
• Fully Computerized
• Quotes By Phone
21 Franklin St.
Quincy, 02169
770-0123

440 HANCOCK STREET

TREAT YOUR CAR TO SOMETHING SPECIAL
All Day - Every Day
$18.95 Oil Change
(Guaranteed 10 Minutes or Less)
Premium Quality Lube, Oil, Filter
14 Point Inspection
At Petar's Automotive, of course!
"THE BLUE AND WHITE BUILDINGS"
PETARS AUTOMOTIVE
(617) 786-9080
Mon-Fri 7-7 Sat 8-3
ERICS AUTO BODY
(617) 472-6759
Mon-Fri 8-5 Sat 8-3
324-330 QUINCY AVE., QUINCY

It's the new North Quincy branch address of the South Boston Savings Bank.
• STRONG • CONSERVATIVE
• RELIABLE • PROFITABLE
HOURS
MON - TUES - WED - FRI - 9 AM to 5 PM
THURSDAY 9AM to 7PM
SATURDAY 8:30AM to 12 NOON
Telephone 773-8100
Visit our other Quincy branch office located at 690 Adams St. Lakin Square
South Boston Savings Bank
"ALWAYS THE LEADER"

OPINION

The Quincy Sun

USPS 453-060
Published weekly on Thursday by
The Quincy Sun Publishing Co., Inc.
1372 Hancock St., Quincy, Mass. 02169

Henry W. Bosworth Jr., Publisher
Robert H. Bosworth, Editor

30¢ per copy. $12.00 per year by mail in Quincy
$14.00 per year by mail outside Quincy. $17.00 out of state

Telephone 471-3100 471-3101 471-3102
Second class postage paid at Boston, Mass.

Postmaster: Send address change to
The Quincy Sun, 1372 Hancock St., Quincy, Mass. 02169

The Quincy Sun assumes no financial responsibility for typographical errors in advertisements but will reprint that part of an advertisement in which the typographical error occurs.

Kindergarten Registration April 7

Kindergarten registration for 1992-93 school year will be conduct Tuesday, April 7 from 9 to 11:30 a.m. and 12:30 to 2:30 p.m. at every public elementary school in Quincy for all children who will be five years of age in the calendar year of 1992, announces Acting Supt. Eugene Creedon.

Parents must present a birth certificate at the time of registration and evidence of immunization for D.P.T., polio, measles, mumps and rubella to comply with State Law, Chapter 590. Recent Department of Public Health regulations (March, 1990) require children to present evidence of having been previously screened for lead poisoning as a condition for entry into kindergarten.

Children who will be six years of age on or before Dec. 31, 1992, and who have not attend public kindergarten may be registered for grade one on the same day.

Parents of children living in Lincoln-Hancock, Point-Webster, and Snug Harbor school districts may receive information at kindergarten registration concerning opportunities for preschool early childhood education.

Sleep Disorders Program At Quincy Hospital

Quincy Hospital will hold a free program entitled "Sleep Disorders" Wednesday, March 25 at 7 p.m. in the hospital's Education Center.

The program, which will cover common treatments for sleep apnea and other disorders, will be led by Dr. James C. O'Brien, pulmonologist.

For reservations, call the Quincy Hospital Public Relations Department at 773-6100, ext. 4016.

Medically Speaking

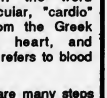

by Michael M. Baherman, M.D., F.A.C.C.

RATE YOUR RISK

Cardiovascular disease, or CVD, is a silent killer. A person can have the disease without even being aware of it. Left untreated, CVD can result in stroke or heart attack. Not everyone has the same odds of developing the disease, however. People at the highest risk are those who smoke cigarettes or have high blood pressure or high cholesterol. Other risk factors include a family history of CVD, eating a diet high in fats and cholesterol, obesity, stress, lack of exercise, diabetes and advancing age. The more risk factors you have, the greater your odds of developing CVD and its potentially lethal consequences. To avoid CVD, know your risk factors, have regular check-ups, and take steps toward a healthier lifestyle.

P.S. In the word cardiovascular, "cardio" comes from the Greek word for heart, and "vascular" refers to blood vessels.

There are many steps you can take to help prevent the onset of cardiovascular disease. If you would like to learn what you can do to stay healthy and ward off the dangers of heart attacks, feel free to call COMPREHENSIVE CARDIAC CARE at 472-2550. If necessary, we will refer you t another medical professional. Office hours are by appointment at 101 Adams St., Suite 24, in Quincy. I am affiliated with Quincy Hospital and South Shore Hospital.

U.S. SAVINGS BONDS

Sunbeams

By Henry Bosworth

True Grit

True Grit — John Wayne had it, make believe, in the movie.

Sean Barry has it in real life.

Last January, Sean, who hopes to someday stake out a career in journalism and/or maybe in the political field, lost a near-six year battle to save his right leg from cancer.

BARRY

When the doctors told him, finally, they would have to amputate, took the news and the decision like a trooper.

And that's not easy for a 27-year-old with a lot of energy, enthusiasm, one who likes to be active and has plans and goals for the future.

Sean was even able to kid about it by saying he would be ready for the surgery after one of his favorites from Barry's Deli, a honey ham sandwich with Swiss cheese on an onion roll.

And he had that sandwich the night before.

The following day was a long, long one. The surgery didn't take place until late in the day. It was a long time to lay there and think about it and wonder about his future.

But Sean got through that long day. His courage got him through it. His True Grit came through.

Sean is upbeat. No, "Why me?" He's looking to the future and to his goals.

Sean made his political debut as a School Committee candidate last fall. It was an impressive one, finishing seventh in a field of 11 candidates, just 29 or so votes shy of winning a nomination spot in the preliminary election.

He may soon be back in the political arena.

He is now "getting out and around." He goes to the Braintree Hospital three times a week for rehabilitation. And he is getting out to do a few errands.

This week he was planning to attend the School Committee meeting. And he's thinking of a possible second run next year.

Sean would like to thank a few people for their support, encouragement — and prayers — before, during, and after his hospital stay — and now.

He calls it: **"When A City Becomes A Neighborhood."**

By Sean Barry

On the advice of my father I attended college out-of-state.

This, said Dad, would expose me to different cultures and perspectives. He was right. After a few weeks of adjusting, the sleepy college town of Delaware, Ohio formed the cornerstone of my college experience at Ohio Westleyan University.

However, each break found me returning home to Quincy. Sure, Wollaston looked a little worn after each visit, but the familiarity of home made each sojourn a special event.

During the summer of 1986, while walking home from a summer internship, my right leg went numb. In a series of weeks with doctors poking and pinching, I found myself in a bed at Massachusetts General Hospital, Boston.

Little did I know that that would become my home away from home for the next six years. At least 19 operations, and 20 something stays later, I found myself facing the biggest challenge of my life. Losing most of my right leg to cancer meant major changes. Contemplating the future while "on-call" for surgery, little did I realize the machinations of a local newspaper would initiate a support system which transformed a bustling city of Quincy into a quaint New England neighborhood.

When I awoke from surgery, the cavalcade of phone calls, cards and visits began. Personal notes from Cong. Brian Donnelly, Senator Paul Harold and members of their staffs, a visit from Councillor Peter Kolson and his family and calls and cards from previous political adversaries, Peg King and Dan Raymondi, reaffirmed my belief that despite national trends, politics is highlighted by the noble intentions of decent people.

There were cards and flowers from friends and relatives; and a supportive family at bedside.

There were handmade cards and neatly printed letters from students at St. Ann's School and the Charles A. Bernazzani School. Books. Baked goods. Still more cards from residents of senior housing where I had campaigned vigorously. Notes from voters prompting memories of my first political effort.

Visits from Fr. Jack Ahern of St. Ann's Parish, prayer cards and the prayers of a multitude of faiths certainly sped my recovery and warmed my heart.

Notes from Mrs. Kathy Creedon, once Miss Summers, my first grade teacher. Mrs. Patricia Norton, my second grade teacher, Charlie Schuetz, my high school principal. A visit from Edith Perry, the drama teacher and former vice-principal. at St. Ann's School.

Kind words from the Quincy Citizens Association and Wollaston Park Association via Dorothy Kelly. A visit from Mrs. Sheila McIntyre.

I had amassed an enormous support system. Suddenly during my return home traveling through Quincy had an even more personal effect. This sprawling city had closed-in and suddenly took on the image of the traditional American small town.

Thank you, Mr. Bosworth. With a few inches of space and the stroke of your pen, the Sunbeams column shook loose the inner-strength we Americans often draw upon when one of our own needs a boost.

Thank you, Quincy, for the compassion and encouragement. To this ailing neighbor you drew close to lend a much appreciated boost.

❑

JAMES (PETE) RICCIUTI, a familiar and powerful City Hall figure in the administrations of Mayors James McIntyre, Walter Hannon and Arthur Tobin, is "doing fine" after undergoing triple by-pass surgery Friday at St. Elizabeth's Hospital.

RICCIUTI

Ricciuti served as mayoral executive secretary, public works commissioner and purchasing agent.

If you'd like to send a card the address is:

Room 7307, 7 West, St. Elizabeth's Hospital, 736 Cambridge St., Boston, MA 02135.

A speedy recovery, Pete.

❑

IF YOU'RE LOOKING for a political feud between Mike Bellotti and Dan Raymondi, you might as well stop looking. There apparently isn't going to be one.

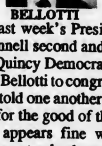

BELLOTTI

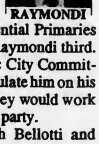

RAYMONDI

Bellotti won the vacant Democratic State Committeeman seat in last week's Presidential Primaries with William O'Connell second and Raymondi third. Raymondi, who is Quincy Democratic City Committee Chairman called Bellotti to congratulate him on his victory and the pair told one another they would work together in Quincy for the good of the party.

And everything appears fine with Bellotti and O'Connell. The latter not only showed up at Bellotti's victory party at Coddington's in Quincy election night but did the emcee honors introducing Bellotti to the crowd.

Incidentally, if you're a little confused by a report that O'Connell plans to move to Braintree be unconfused: he already lives in Braintree and ran out of Braintree for the state committee seat.

❑

AND DON'T TAKE any stock in the speculation that Bellotti is eyeing the senatorial seat held by Paul Harold.

Bellotti assured Harold he has no such plans and said: "If I was thinking of running for anything else, why not think governor?"

(But, he isn't thinking that either.)

A 'Night Of Health' At Lincoln-Hancock School

Lincoln-Hancock Community School recently held a "Night of Health" for parents, teachers and students.

The planning team for the event was Principal Dennis Carini; Hank Logan, assistant principal; Eve Powell, Lincoln-Hancock School teacher; and Jane Maffie-Lee, clinical director, Manet Health Center.

The evening featured three parent workshops: "Parenting in the '90s", "Drug Education" and Speaking With Your Children About Sexual Issues." The students enjoyed their own anti-drug workshop presented by the up-and-coming musical group, "Ivory Soul."

In addition to the workshops, there were free blood pressure and cholesterol checks, and information booths on various health issues: AIDS education, alcohol education, dental care, nutrition, skin care, smoking cessation, poison prevention and women's health screening.

Guest presenters of the parent workshops were Janet Powell, coordinator of guidance and psychology, Quincy public schools; Georgina Valante, R.N. and health educator, Quincy public schools; Jane Maffie-Lee, R.N., Manet Health Center; and Mark Samuelson, registered pharmacists and health educator, South Shore Hospital.

Working at the information booths were Mary Jane Callahan, R.N., school nurse; Judy Shultz, lab supervisor; Linda Holbrook, L.P.N., and Jane Maffie-Lee, R.N., of Manet Health Center; Ann Walsh of Prevention Resources; and Mark Samuelson, pharmacist, South Shore Hospital.

Also assisting in the evening were Drug Abuse Resistance Education (D.A.R.E.) Officer Bob Edgar, Quincy Police Dept.; Joseph Murphy, Chris Hill, Laura Brailele and Erin Duggan, students from North Quincy High School; Maureen Duggan and Lois Blowers, teachers at the Lincoln Hancock School; and Carol Shiffer, physical therapist, Quincy public schools.

Healthy snacks were provided by the Culinary Arts Department, Center for Technical Education, and Eve Powell's third grade class.

The evening was made possible through a Comprehensive Health and Human Resources Grant awarded to Eve Powell, vice chairman, Superintendent's Health Advisory Council, and Hank Logan, assistant principal, Lincoln Hancock.

STATE REP. Ron Mariano has his blood pressure checked by Linda Holbrook of the Manet Community Health Center during a recent health night at Lincoln-Hancock Community School.

'IRVORY SOUL delivers their anti-drug message through music to Lincoln-Hancock Community School students during a recent health night.

CHOLESTEROL SCREENING was part of the recent health night at Lincoln-Hancock Community School. Judy Shultz, lab supervisor at Manet Community Health, takes blood sample from Lori Stefanelli.

(Quincy Sun photos by Tom Gorman)

The Spider of Fortune

When Mark Twain was editor of a newspaper in Missouri, one reader wrote in saying he had found a spider in his paper. The man wanted to know if the spider meant good luck or bad luck.

Twain wrote back: "Finding a spider in your paper was neither good luck nor bad luck for you. The spider was merely looking over our paper to see which merchant is not advertising so that he can go to that store, spin his web across the door and lead a life of undisturbed peace ever afterward."

Moral: The spider of fortune lives everywhere. Keep him from your door by advertising regularly in The Quincy Sun.

The Quincy Sun

Quincy's Yesterdays

Adams Yacht Yard Starts Work On $272,000 Navy Contracts

March 19-25 1941 51 Years Ago

The Quincy Adams Yacht Yard in Germantown started work on government contracts worth $272,000 to build two 110-foot submarine chasers for the Navy. It would provide work for 100 men.

The Navy also had an option to order two more at the same price from the yard, which was planning to extend its main shed from 130 to 150 feet to accommodate them.

Nearing completion at the yard were two large yachts, a 53-footer for Charles S. Payson, New York sports fisherman, and a 58-footer for the Fuller family of Hartford, Conn.

NOICE ORDINANCE

City Council President William W. Jenness introduced an anti-noise ordinance that would restrict the playing of radios, phonographs and musical instruments in the city.

"I am having this order introduced because of the many requests I have received asking that some action be taken to stop this nuisance," he said.

The ordinance would prohibit the playing of those devices "in such a manner as to be plainly audible at a distance of 100 feet from the building or structure in which it is located."

FUNDS FOR FIRE STATION

The City Council approved $50,000 to build a new fire station in Quincy Point after the Burgin administration asked for $62,000 and the Quincy Taxpayers Association urged $38,000.

However, an order for $30,000 to build a fire station in Houghs Neck failed to pass.

QUINCY BOY MISSING

G. Cecil Newcomb, 19, of 19 Baxter Lane, Quincy Point, was among 19 seamen listed as missing after an explosion and fire swept the Cities Service tanker Denver 80 miles off North Carolina.

QUINCY-ISMS

City Councillor Laurence J. Curtin said he would fight any proposal to borrow money to widen East Howard St., Quincy Point, if federal funds are not available ... The Penelope Club celebrated its 12th birthday at the home of Mrs. Carl Mansfield, 120 Davis St., Wollaston ... Rib cut lamb chops were 23 cents a pound at the Mohican Market, 19-25 Chestnut St ... The North Quincy High School baseball team was concerned for the future of Art Smith, last season's sensational left hander, who suffered a torn ligament in his arm in a football game ... Edmund C. Monti of 137 Cross St., West Quincy, was on the dean's list for the first semester at Northeastern ... The City Council approved a $468,985 welfare budget for 1941, up some $30,000 from the previous year ... John Kennedy, chief of Clan McGregor, celebrated his 85th birthday at his home, 93 Narragansett Rd., Merrymount ... A dinner of barbequed chicken, french fries and combination salad was 50 cents at the Anchor-In, 751 Wollaston Boulevard ... Finnish violinist Karl Kuitti gave a concert at T.Y. Veli Hall, 74 Arthur St., West Quincy ... Dave Andrews of Lowell, the New England 147-pound champ, defeated Guy Fasulo of Boston in the amateur boxing show at Quincy Arena ... William C. Edwards was reported ready to resign as secretary of Draft Board 125 for Wards 1 and 2 ... Gov. Saltonstall submitted the name of Mrs. Charles J. Herbert of Squantum as trustee of Boston Psychopathic Hospital ... There was dancing every night on tow floors of the Sea Shell Grill, 105 Sea St., Merrymount ... The Rural Lodge of Masons presented a 50-year medal to Clarence Burgin, father of the mayor, who was initiated Feb. 19, 1891 ... Denny Myers, a new football coach at Boston College, spoke at a father and son's night of the Quintonus Club at the YMCA ... A pound jar of peanut butter was 10 cents at the Town Food Mart, 1626 Hancock St ... Pvt. Thomas M. Tannian of 110 Federal Ave., South Quincy, was struck and killed by a train near Fort Benning, Ga., the first draftee from Quincy to die in service ... "Santa Fe Trail," starring Errol Flynn and Olivia de Haviland, was playing at the Alhambra Theater ... Wesley Haley was elected president of the Ward 2 Citizens League at its first meeting since its name was changed from the Quincy Point Board of Trade ... Forrest L. Mason, instructor in automobiles at Quincy Trade School started classes in "What Every Woman Operator Should Know About an Automobile to Avoid Repair Bills."

Marie's Kitchen

By MARIE J. D'OLIMPIO

Sue's Yogurt Scalloped Newburg

With our daughter Sue's husband Rob watching his fat grams, she came up with a delicious scallop dish last week. We tried it and it was so creamy, you wouldn't believe she used yogurt. It's also a great lenten idea. Make sure you use plain yogurt and not the non-fat kind (it waters it down).

SUE'S YOGURT SCALLOPED NEWBURG

1 Lb scallops
8 oz plain yogurt
salt and pepper to taste
a tsp of freshly chopped parsley
1 Tbsp cooking sherry
the juice of 1 lemon
Dijon Mustard (or favorite mustard)
Corn flake crumbs for topping

In a slightly greased scallop dish, place the scallops, then add the rest of the ingredients blending well (except the corn flake crumbs). Top with the crumbs and bake in a 350 degree oven for about 25 minutes. Serve hot over rice or noodles. When I prepared them, I put each of them in separate casserole dishes, but one dish is fine.

You can also substitute the scallops with shrimp, haddock or a favorite fish.

This fat gram thing really works, our son-in-law is looking great!

Quincy Lions Club Pancake Breakfast April 5

The Quincy Lions Club will sponsor its annual Pancake Breakfast Sunday, April 5 from 9 a.m. to 12:30 p.m. at the Lincoln-Hancock Community School, Water St., South Quincy.

Donation is $3 at the door.

The breakfast is the Lions Club annual fundraising event for the benefit of eye research. It is an opportunity to take the family out for breakfast and help a worthwhile cause.

HAPPY ST. PATRICK'S DAY--Michael Leahy, Mayor of Galway (second from left) presents State Sen. Paul Harold with a tie from the Irish city during a recent visit to the State House. Looking on are Leahy's wife Bridget (far left) and Mary Bennett, President of the Chamber of Commerce.

(Photo by Jack Leonard)

'Songs Of Love' Concert At First Parish Church March 29

A benefit concert, "Songs of Love," featuring soprano Julie Rombach and pianist Jack Gradijan, will be held Sunday, March 29 at 3 p.m. at United First Parish Church, 1306 Hancock St.

Proceeds from a free will offering will benefit Father Bill's Place and the Quincy Crisis Center.

The concert will feature music from Schumann, Brahms and Schubert and arias from many famous operas.

A reception will follow the concert in the parish hall.

27 Local Students In 'Festival Of Life' At ENC

High School students from the South Shore will compete in the Festival of Life at Eastern Nazarene College March 18-20.

The event tests students in a variety of areas including sports, music and The Bible.

Participants from the Wollaston Church of the Nazarene are Amy Detwiler, Jody Gardner, Ed Gardner, Brad Gray, Bob Johnston, Kim Marsden, Alan Morse, Jeremy Nielson, Mike Patch, Mary Ann Patch, Lara Rines, Tom Rines, Mendy Roberts, Missy Roberts, David Scott, Joel Scott, Luke Sheets, Bo Smith and Shelly Spaulding.

Participants from the Quincy Bethel Church of the Nazarene are Becky Braaten, Warren Eyring, Becky Galbraith, Jeff Jones, Jen Jones, Marty Newell, David Scott and Mark Scott.

Quilt-In-A-Day Classes At HN Community Center

Two "Quilt-In-A-Day" classes will be offered in March at the Houghs Neck Community Center, 1193 Sea St.

Beginners through expert sewers may choose from the "Log Cabin" or "Trip Around the World" designs Sunday, March 8 from 8 to 5 p.m.

Those with previous class experience can make a "Lover's Knot" quilt Sunday, March 22 from 8 a.m. to 5 p.m.

Free classes to assist cutting quilt fabric out will be held on the Sunday evening before each class (March 1 and 15) at the center.

Class space is limited and early registration is a must. For more information call 479-7507.

Silver Citizens Of Sacred Heart To Meet

The Silver Citizens of Sacred Heart, North Quincy, will meet Tuesday, March 24 at 1 p.m.

A one-man band (electrical) and a speaker on frauds and scams and refreshments are planned for April 14th lunch at Isaac's in Plymouth.

The group is planning overnight tours and day trips.

Parker School PTO Offering Scholarships

The F.W. Parker School P.T.O. is offering a lottery scholarship for 1992 high school graduates who graduated from Parker School.

Applications are available at the school office, 148 Billings Rd., North Quincy.

Deadline to submit applications is Friday, April 10.

THE LOLLIPOP TREE
Nursery School Inc.
of Braintree ... is located in the
First Congregational Church
12 Elm Street, Braintree, MA 02184
OPEN HOUSE
Saturday, March 28th - 10 am-1 pm
2, 3 or 5 Day Programs
Individualized Transitional Program for 4 1/2-5 Year Olds
843-8030
Directors: Lorraine Legg & Ruth Dougherty

BRIDAL DIRECTORY

RECEPTION HALLS
STYLISH 120-SEATER DISCOVERED NEAR MARINA BAY. THOUGHT TO BE AMELIA'S.
The secret's out.
The function room at Amelia's has become one of Boston's most popular spots for weddings, showers, corporate meetings, and get-togethers of all kinds. We feature an extensive menu at affordable prices. We overlook Marina Bay and the Boston skyline. We'd like to make your next function really fly.
Please call 617-471-1453.
AMELIA'S
305 Victory Rd., No. Quincy, MA

FLORISTS
Flowers by Helen
367 BILLINGS ROAD
WOLLASTON, MASSACHUSETTS 02170
Flowers For All Occasions
Specializing in Weddings
471-3772
Certified Wedding Consultants
Quint's Florists
761 So. Artery
Quincy
773-7620

PHOTOGRAPHER
Photography McIntire's Studio
679 Hancock Street, Quincy
(Wollaston)
479-6888

MUSIC
Bands too expensive?
DJs too boring?
I'm your answer!!!
Chuck Palmer
The Ultimate one man show
• Weddings • Functions •Clubs
Call 340-2107 4/30

JEWELRY
LeColson Fine Jewelry
Quality and Integrity a Tradition
The Coletti Family Al - Dave - Mark
730 HANCOCK ST., WOLLASTON 02170 786-7942

WEDDING GOWNS
Redesigned Used Wedding Gowns
Custom Designed Veils
Silk Flowers
By Miss Rose Ann
617-335-5005

HAIR STYLING
RACHELLE FOX
HAIR CREATIONS
591 South St., Quincy
Call 479-9435
Wash & Cut $8.00
Perms $30.00
Walk Ins or Appointments 4/30

BAKERY
O'BRIEN'S BAKERIES
9 Beale Street
Wollaston
472-4027

Cyril P. Morrisette
American Legion Post No. 294
54 Miller St., Quincy
MEAT RAFFLE
Monday, March 23, 7 pm
Free Admission

SOCIAL

Lu-Ann Papile Among 'Best Doctors In America'

Dr. Lu-Ann Papile, a Quincy native, has been named in a list of "Best Doctors In America."

DR. LU-ANN PAPILE

Papile, a specialist in neonatology and perinatal medicine, was named to the list of 3,850 specialists based on a survey of other doctors which included 11,000 telephone interviews and 7,000 letters.

Papile was born in Quincy and graduated from Archbishop Williams High School, Albertus Magnus College, New Haven, Ct., and the Philadelphia School of Medicine.

She is a tenured professor at University of New Mexico School of Medicine and is presently on sabbatical leave to serve as a consultant on Child Health to Representative Patricia Schroeder in Washington, D.C.

She is the daughter of Mr. and Mrs. John Papile of 56 Keating St.

Candy Making Topic For Wollaston Mothers' Club

The Wollaston Mothers' Club will meet Thursday, March 26 at the Wollaston Congregational Church, Winthrop and Lincoln Aves.

The agenda includes familiar club faces demonstrating the basics of candy making.

Hostesses for the 11:30 a.m. luncheon will be the Quarter Century Club, with Edith Hayes and Blanche O'Connell chairwomen.

This is the final meeting of the season.

Reservations and payment for the May 2 brunch will be taken at this meeting.

Members are reminded of their Dove donations.

Kristin Beaton In Miss Teen Mass. Pageant

Kristin Beaton of North Quincy is a contestant in the Miss Massachusetts Teen USA Pageant which will held April 4 in Worcester.

Beaton, 17, was chosen by the State Committee from hundreds of applicants. If she wins the state pageant she will compete in the nationally televised Miss Teen USA Pageant in July.

The Fontbonne Academy senior has modeled for the Cameo Modeling Agency for two years and has studied dance for 12 years. She was an honorable mention first quarter student at Fontbonne and is a member of the cross-country and track teams.

Cerebral Palsy Of South Shore Benefit Auction April 3

Cerebral Palsy of the South Shore will hold an auction to benefit the Childrens' Developmental Disabilities Center Friday, April 3 at the Braintree Sons of Italy Lodge, 161 King Hill Rd., Braintree.

Preview time will be at 6:30 p.m. followed by the auction at 7 p.m.

There will be a silent auction as well as live auction. Admission is $2 which includes sandwiches. A cash bar will be available.

For those who would like to donate items to the auction or for more information call 479-7980.

United Way

KEVIN DELOREY and BRENDA LOAN

Brenda Loan Engaged To Kevin DeLorey

Mr. and Mrs. John Loan of Newton announce the engagement of their daughter, Brenda, to Kevin DeLorey, son of Mr. and Mrs. Leonard DeLorey of Quincy.

Miss Loan is a graduate of the University of Lowell.

Mr. DeLorey is also a graduate of the University of Lowell.

A May wedding is planned.

Rice Eventide Auxiliary Fundraiser Project March 30

The William B. Rice Eventide Auxiliary will hold its annual fund raising project Card Party, Dessert and Food Sale Monday, March 30 at 1:30 p.m.

Members are asked to bake, take a table, bring a plant or make a donation.

'Reservations Only" are a must and may be made RSVP with Mrs. Ainsley Dingwell, 6 Royal St., Wollaston, MA 02170 or by calling 479-5138.

Mindy Ann Warner On Drake Dean's List

Mindy Ann Warner, 1025 Hancock St., has been named to the Dean's List at Drake University in Des Moines, Iowa.

Miss Warner earned a grade point average of 3.63 during the fall 1991 semester to achieve this honor. Students named to the Dean's List must earn a grade point average of at least 3.5 (4.0 is straight A's).

MEASURABLE ADVERTISING!

Welcome Wagon SPONSOR

Welcome Wagon directs prospective customers to your door with personalized, measurable advertising to:

- Engaged Couples
- New Parents
- Moving Families

We reach them in their homes, usually by request, when they're in a buying mood. We tell them all about your business. Interested? Call for more details:

Barbara Nawrot Mendez
479-2587

Welcome Wagon

NEWSCARRIERS WANTED

Here's a chance to earn extra money by building a Quincy Sun home delivery route.

Telephone: 471-3100

Doll House And Miniature Show At Woodward School

The Woodward School Alumnae Association will sponsor its seventh annual Doll House and Miniature Show Sunday, March 22 from 10 a.m. to 4 p.m. at the school, 1102 Hancock St.

Proceeds will benefit the scholarship fund.

The "Magic of Miniatures" show will feature doll house exhibits, doll houses, miniatures, and other related items for sale, workshops, hourly drawings, doll house raffle and snack bar.

Admission is $3, $2 for senior citizens and children under 12. For more information call 773-5610.

Emblem Club Elects Officers

The Quincy Emblem Club recently elected officers for the 1992-93 year. Installation will be April 24 with Supreme President Carlene Ouellette.

New officers are: Margaret Delaney, president; Marie McDermott, vice president; Alice Smith, financial secretary; Elizabeth Rideout, treasurer; Susan McGregor, recording secretary; Geraldine Shepherd, 1st trustee; Mary Uniacke, 2nd trustee; Jean Laffen, 3rd trustee; Maxine Eames, chaplain; Mary Spalding, press correspondent; Danielle Guthrie, historian; Margaret Miller, 1st Guard; Hazel Sheehan, 2nd Guard.

Appointed by the president elect were Louise Ficarra, marshall; Marilyn Alcott, corresponding secretary; and Charlotte Wilson, past president.

Attending the recent state meeting at Clinton were Wilson, Shepherd and Delany.

Quincy Emblem Club members will attend the North Attleboro installation Monday, March 23 at 7:30 p.m.

Supreme Officers Night will be May 20 at the North Attleboro Club.

Rosalie Barry Listed In American Nursing Guide

Rosalie Barry, coordinator of Health Services for Quincy public schools, was recently named to Who's Who in American Nursing for significantly contributing to the nursing profession.

Barry, who has been in her current position for two years, received an R.N. from the Hospital of the University of Pennsylvania, a B.S.N. from Teacher's College at Columbia University, and an MBA from Anna Maria College.

She is an instructor at Quincy College and Anna Maria College.

Save Gas and Money Shop Locally

Winfield Gift Emporium

Yankee Candles
Lilliput Lane
Maud Humphrey
Pauline Dolls

Hours: Tues-Sat. 10:00 am-5:00 pm
Open Sunday 12-5 pm
Closed Mondays
853 Hancock St., Quincy 479-9784

Beechwood Community Life Center

KINDERGARTEN "ALTERNATIVES"
Certified Program; Licensed by Office for Children
FULL DAY ..... HALF DAY
After School Program
Small Classes: Ratio: 1 Teacher/10 Children
Curriculum Enrichments
Science, Music, Art, Math & Reading readiness, Computer, C.E.P.Y. (Cultural Enrichment Program for Youth),
Series of Musical/Theatrical performances on Beechwood stage.
PRE-K Available for 4 year olds
Full Day .... Half Day

471-5712
225 Fenno St.
Quincy, MA 02170

MONDAY SPECIAL
WASH ● CUT ● BLOWDRY
We Do Stenciling
HERS $20.00 Long hair slightly higher
TUES. & THURS.
BLOW CUT SPECIAL
HIS $13.00 Includes Shampoo
WEDNESDAY SPECIAL
PERM SPECIAL
UNIPERM $42.00 Long hair slightly higher Complete
GOLDWELL FOAM PERM $57.00 Complete slightly higher for longer hair
All specials performed by one of Russell's staff
Russell Edward's
Nail Tipping and Overlay $60
Sculptured Nails $60
Pedicures $25
"Body and Facial Waxing Available"

Hairplace One and Two
OPEN 9-5 DAILY AND WED & THURS EVENINGS
Corner Hancock, Chestnut Sts., 1 Maple St., Quincy **472-1060**

ARTS/ENTERTAINMENT

QSO To Present 'Youth Performs' Concert

The Quincy Symphony Orchestra will present a "Youth Performs" concert, Friday, April 3 at 8 p.m. at North Quincy High School.

F. John Adams will be guest conductor and featured soloist will be saxophonist Christopher Hill of North Quincy. Hill is the first place winner of the Quincy Savings Bank Scholarship Competition.

The program will include works by Wagner, Schubert, Glazunov and Sibelius.

CHRISTOPHER HILL

F. JOHN ADAMS

Adams received a Ph. D. from Harvard University and was director of Choral Activities from 1970 to 1978. He has worked at Tanglewood and served as assistant conductor to the late Leonard Bernstein in Rome. He co-founded and served for three years as Music Director of the Boston Classical Orchestra. He teaches theory at New England Conservatory and is conductor of the Concord Chorus and the New Bedford Symphony Orchestra.

Hill, a student at North Quincy High School, is a five-year member of the Massachusetts Youth Wind Ensemble at the New England Conservatory. A participant in several South East District Music Festivals, he was appointed first chair in the alto saxophone section for the 1992 All State Music Festival.

He is president of the senior class at North Quincy and is a member of the National Honor Society, the school band, and Concert Choir, student council and the soccer and track teams.

Tickets are $8 at the door, $6 for senior citizens and students. For information call 328-5347 or 925-4319.

Ceramic, Craft Classes At Town Brook House

Town Brook House, 45 Brackett St., Quincy, is offering ceramic and craft classes to other area seniors on Thursday mornings from 10 am until 12 noon.

The class is conducted by Mrs. Jean Gillan, a certified ceramic instructor with over 20 years of experience. For more information contact the Town Brook House office, 479-0248, Monday through Friday between 8 am and 4 pm.

ARTISTIC EXCELLENCE--Six North Quincy High School students were recognized in the recent Boston Globe Scholastic Arts Awards competition. Front row, l to r, Mike McMahon, Winnie Lee, Cara DiMattia and Amy Czarnowski. Back row, l to r, teacher John Gostanian, Jane-Sarah MacFarlane, Glenn Peterson, teacher Rober Burgess and Principal Peter Chrisom.

6 NQHS Art Students Recognized In Competition

Six North Quincy High School students were recognized in the recent 1992 Boston Globe Scholastic Arts Awards.

Cara DiMattia and and Jane-Sarah MacFarlane each earned the Gold Key award for artistic excellence.

DiMattia submitted a black-and-white photograph, "Oscar: Afraid of the Dark," and MacFarlane entered a multi-media painting, "Still Life with White Bowl."

Also recognized were Mike McMahon, Winnie Lee, Amy Czarnowski and Glenn Peterson.

Supervisors were art teachers John Gostanian and Robert Burgess.

Friday Deadline To Submit Christmas Parade Theme Entries

The Quincy Christmas Festival Committee is conducting a theme contest for this year's parade.

The public is invited to submit theme entries. Entries should be mailed to Mrs. Frances Flynn, 79 Freeman St., Quincy, MA 02170, no later than Friday, March 20.

Themes should bring to mind numerous ideas of float building potential.

The committee will select the winning theme April 1.

The parade theme winner is invited to travel the three-mile parade route in a convertible. The winner also receives a gift of appreciation from the committee at the awards ceremony following the parade.

Beechwood Life Center Seeking Chess Players

The Beechwood Community Life Center, 225 Fenno St., Wollaston, is looking for students interested in learning and playing chess.

An after school chess club is developing at Beechwood in response to an increasing number of inquiries from children and parents. "We may have an intergenerational club developing," said Beechwood's Ginny Mitchell.

An organizational meeting is being scheduled for April. Anyone interested should call Ginny at 471-5712 to register and learn more about the meeting.

NEWSCARRIERS WANTED

Here's a chance to earn extra money by building a Quincy Sun home delivery route.

Telephone: 471-3100

DOLLS' HOUSE AND MINIATURE SHOW
SUNDAY, MARCH 22, 1992
10:00 - 4:00
at
The Woodward School
1102 Hancock Street
Quincy, MA 02169
$3:00 ($2.50 with Ad) $2.00 (12 and under, over 65)

Cagney's
214 Washington Street • Quincy, MA • 847-3940

Appetizers
BUFFALO WINGS, spicy & hot, served with blue cheese dressing & celery sticks $3.95
PESTO MOZZARELLA STICKS, served with marinara sauce $3.95
CHICKEN FINGERS, specially seasoned all white meat served with marinara or sweet and sour sauce $3.95
BASKET OF TORTILLA CHIPS & HOT SALSA $1.95
SEASONED FRENCH FRIES Large Basket $1.95
GOURMET HOT ITALIAN PEPPERS, stuffed with prosciotto & imported provolone $3.95

Salads
GOURMET ITALIAN ANTIPASTO $4.95
CRISP HOUSE SALAD $1.95

LUNCHEON SPECIALS SERVED DAILY

Cagney's Super Sandwiches
All of our sandwiches are served with chips and a crisp pickle.
SEASONED RARE ROAST BEEF $3.95
FRESH COOKED TURKEY BREAST $3.95
SIRLOIN HAMBURGER $3.50
SIRLOIN CHEESEBURGER $3.75
BACON CHEESEBURGER $3.95
CAGNEY BURGER, with mushrooms, peppers, onions and cheese $3.95
TUNA FISH SANDWICH, all white meat, lightly seasoned $3.95
CHICKEN PARMESAN SANDWICH $3.95
Seasoned Fries with Any Sandwich add 75¢

CAGNEY'S MARINATED STEAK TIPS
Marinated in our own special seasoning, served with french fries or rice pilaf, bread and butter. $5.95

Pizza
(served after 4:00 PM)
Cheese $2.95
Extra Cheese $3.50
Onion $3.50
Pepper $3.50
Mushroom $3.75
Pepperoni $3.75
Hamburg $3.75
Garlic $3.75
Any 2 Combo $4.00
Any 3 Combo $4.50
Loaded $4.95

TAKE OUT ORDERS AVAILABLE ON ALL ITEMS

Entertainment CINEMAS
QUINCY FAIR MALL
3/19-3/25
WAYNE'S WORLD-PG-13
12:00 - 2:20 - 4:30 - 7:15 - 9:50
FRIED GREEN TOMATOES-PG-13
12:15 - 3:15 - 7:10 - 9:45
LAWNMOWER MAN-R
11:45 - 2:10 - 4:30 - 7:00 - 10:00
ONCE UPON A CRIME-PG-13
12:05 - 2:10 - 4:40
AMERICAN ME-R
11:45 - 2:15 - 4:35 - 7:20 - 9:45
(NO 7:20 SHOW FRIDAY)
MY COUSIN VINNY
11:40 - 2:10 - 4:30 - 7:00 - 9:45
NOISES OFF-PG-13
11:50 - 2:20 - 4:45 - 7:30 - 10:00
GLADIATOR-R
11:50 - 2:15 - 4:30 - 7:15 - 9:50
GATE II-R
7:20 - 9:30
SNEAK PREVIEW FRIDAY
THE CUTTING EDGE-PG
7:20 ONLY
(Instead of "AMERICAN ME")
Bargain Matinees
First Three Shows
$3.75
773-5700

WOLLASTON THEATER
14 BEALE ST 773-4600
Wed & Thurs Mar 18 & 19
Robin Williams-Dustin Hoffman
"HOOK" (PG)
A Family Fantasy
Eve's 7:00 Only
Starts Fri Mar 20
"FATHER OF THE BRIDE" (PG)
Fri & Sat 7:00 & 9:15
Sun-Thurs 7:00Only
Mon & Tues Dollar Night
ALL SEATS $3.00

PURDY'S
HOMEMADE
ICE CREAM CAKES & PIES
"There's No Taste Like Homemade"
68A Billings Rd.
N. Quincy, MA
472-8558

Continental Cablevision Presents $13,505 Franchise Payment

Continental Cablevision General Manager Stephen J. Farquhar recently presented a check for $13,505.50 to Mayor James Sheets as the cable operator's annual franchise payment to the city for 1991.

The payment represents 50 cents for each of Continental's 27,011 customers as of Dec. 31, 1991.

Together with the franchise payment, Farquhar delivered an annual report on Continental's accomplishments in Quincy during 1991.

"During 1991, Continental Cablevision made significant advances in customer service, programming and community service," said Farquhar, "and we're committed to building on those accomplishments in 1992."

Farquhar noted that Continental had a net increase of 452 cable customers in Quincy during 1991, despite the economic recession and decline of growth in new housing.

"More than 75 percent of local households subscribe to our service, which we feel is a testament to Continental's strong programming lineup, quality customer service and reasonable rates."

In the area of customer service, Farquhar cited the expansion of telephone service hours to 9:30 p.m. seven days a week; a decline to an all-time low in the number of repair requests and visits despite the all-time high subscriber numbers; same-day resolution of most service problems; and 24-hour-a-day computerized ordering capability for pay-per-view movies.

Farquhar also noted technical and programming advances, such as 24-hour-a-day computerized ordering capability for pay-per-view movies.

AMERICAN RED CROSS South Area volunteers are busy planning this year's annual benefit dinner dance which will be held Friday, March 27 at Lantana in Randolph. Seated, from left, John Pascuicco, Elizabeth Walsh, Jim Chiccino, Mary Farmer, Beth Strenge, Lynne Houghton, Bill St. Lawrence, Steve Currier, Mark Zahn, Eileen Garret, Cynthia Hayden and Jerry Dacey. Standing, Bob Quinn, Ethel Anastos, Helen Shea, Fr. William McCarthy, Paul Gianbas and Mark Fisher. As an added attraction, the championship professional dance team of Lisa Collins and Armin Kappacher from the Fred Astaire Dance Studio will perform a variety of dance exhibitions. For tickets, call 617-331-6999 between 8:30 a.m. and 4:30 p.m.

Midwives Program At Quincy Hospital

Quincy Hospital will hold a free program entitled "The Modern Midwife" today (Thursday) at 7 p.m. in the hospital's Education Center.

The program, which will explain the role of the midwife in today's medical environment, will be presented by Cathy Hawk, CNM, a certified nurse midwife who practices at the Center for Women's Health in Quincy Hospital.

For reservations, call the Quincy Hospital Public Relations Department at 773-6100, ext. 4016.

ELEMENTARY LUNCH

March 23-27

Mon: pizza, fruit juice, fruit cup, chocolate chip cookies, milk.

Tues: NO LUNCH

Wed: cheese ravioli with meat sauce, vegetable, fresh baked Italian roll, milk.

Thurs: grilled hot dog on a roll, vegetarian beans, fruit juice, milk.

Fri: peanut butter and jelly sandwich, fresh celery sticks, fruit cup, milk.

SECONDARY LUNCH

March 23-27

Mon: pizza, green beans, apple crisp, milk.

Tues: Early Release Day-Middle School-hot dog on a roll, vegetarian beans, fruit juice, milk.

Wed: American cold cut sandwich, chopped lettuce with dressing, fruit juice, milk.

Thurs: barbeque chicken, mashed potato, vegetable, fresh baked wheat roll, milk.

Fri: grilled cheese sandwich, tater tots, fruit juice, milk.

2 Scholarships For Squantum School Graduates

Two scholarships in the amount of $100 each will be awarded to graduating high school students who attended the Squantum School.

The scholarships are: The John J. Sullivan Jr. Memorial Scholarship and The Mary Rose Sullivan Memorial Scholarship. Barbara Arnold, a teacher at the Squantum School, has established these scholarships in memory of her father and grandmother.

Interested students can obtain an application from the Guidance Offices at North Quincy High School or Quincy High School, and at the Squantum School. The completed applications must be forwarded to the Squantum School no later than April 1, 1992.

Sterling Student In Regional Spelling Bee

Yu Wing Yu of Sterling Middle School will compete in the regional finals of the Scripps-Howard Spelling Bee April 4 at Weymouth South Junior High School.

The winner will compete at the national finals in Washington, D.C., on May 28.

He was the grade 7 and Sterling School champ. School runner-up was Jessie Cullen of grade 6. Todd Sullivan was grade 8 champ.

The Bee was coordinated by Sterling teachers Patricia Condito, Barbara Driscoll and Kathy Adams and principal Richard Hutchison.

N.Q. Parent Council To Meet

The North Quincy Parent Council will meet Thursday, March 26 at 7:30 p.m. in the second floor Trophy Room at North Quincy High School.

All parents are welcome to attend.

Save Gas and Money
Shop Locally

Tony's Famous Fried Clams
Fish & Chips Ice Cream Burgers Hot Dogs Salads Humous Tabouli Scallops Onion Rings French Fries Calamari Shrimp Deli Sandwiches Chicken Ka-Bobs

NOW OPEN

TONY'S CLAM SHOP

WOLLASTON BEACH, MASS.

* Family business since 1965
* Our pleasant staff is eagerly waiting to serve you
* All food is prepared fresh to order in 100% (cholesterol free) vegetable oil.
* Additional parking in rear of building

★★★★★ Five Plate Award for Excellence

773-5090

Expert Dry Cleaning
TEL 328-1700
FASHION QUALITY CLEANERS
LAUNDRY · DRY CLEANING · ALTERATIONS · STORAGE
WEDDING GOWNS A SPECIALTY
PETER LIO Owner
67 BILLINGS RD. NO. QUINCY, MASS.

UP & RUNNING

Want your tax refund fast?
Electronically file your return with direct deposit or refund anticipation loans. We offer year round Income Tax Service.
Computerized Financial Services:
Payroll, quarterlys, and W-2's, recordkeeping, financial statements plus notary service.
Call Jo... ragg at 471-3822!

"We are your everyday discount art store! Not bigger but better prices!"
PICTURE FRAME SALE
$39.95
Any Picture Up to 24 x 36
Choose from 45 different colored nielsen® metal frames mounted on Foam Core • Regular Glass • Fully assembled • Ready to hang
Expires 4/30/92
FRANTIC FRAMERS
Complete Picture Framing Service
479-4352
1592 Hancock St., Quincy
DISCOUNTS
"We are your everyday discount art store! Not bigger but better prices!"

RELIGION

'Judgement And Grace' United Methodist Topic

The Rev. Harry Soper Jr. will have "Judgement And Grace Together" as his Lenten sermon topic at the 10 a.m. worship service at Quincy Community United Methodist Church, 40 Beale St., Wollaston.

Following the pastor's Young Disciples message, Sunday School will meet. Church facilities are handicapped accessible and child care is provided. Scripture reader will be Sybil Whyte. Greeters will be Linada Conant and Adele Hamilton. Ushers will be Grace and Janet Shields.

A fellowship hour will follow and will be hosted by Virginia Hawes, Margaret Troup, Phyllis Johnson and Shirley Gargano.

After the service the congregation will vote on a new reconfiguration of the chancel.

At noon the pastor will lead an inquirer's class and at 4 p.m. the third Lenten study will meet to discuss "The Ministry of God's People," a book by Quincy native Donna Costa. The junior high fellowship will meet at 6 p.m.

Events for the week include:

On Monday open recreation will be held in the church gym at 7 p.m. and a Pastor Parish Relations Committee will meet at 7:30 p.m.

On Tuesday the Christian Serenity Support Group will meet at 7 p.m. and the trustees at 7:30 p.m.

On Wednesday the pastor will hold his Confirmation class at 6 p.m., the senior high fellowship will meet at 7 p.m. and the Finance Committee at 7:30 p.m.

On Thursday the pastor's Bible class will meet at 10 a.m., the Wesley Bell Ringers at 6:30 p.m. and choir rehearsal will be at 8 p.m.

Police Chaplain To Speak At K Of C Breakfast

Rev. Thomas J. Reilly, Boston police chaplain, will be the guest speaker at the annual communion breakfast sponsored by the North Quincy Knights of Columbus Council 2259.

The breakfast will be held Sunday, March 29 at the Council Hall following the 9 a.m. Mass at Sacred Heart Church in North Quincy.

Rev. Reilly is pastor at St. Monica, South Boston, and a former curate at Sacred Heart Church, North Quincy. This June he will celebrate his silver jubilee.

Kevin Nestor is chairman of this year's breakfast. He is being assisted by Frank Ray, Ed Condon (773-2910) and Howie Crowley (479-8883).

Tickets for the catered (Gallaghers) breakfast are $8 each and must be purchased in advance as no tickets will be sold at the door.

Members are guests are welcomed.

Lenten Sunday Services At Good Shepherd Church

Lenten services celebrating Holy Communion are being held at 9 a.m. every Sunday through April 5 at the Good Shepherd Lutheran Church, Harvard and West Squantum Sts., North Quincy.

All are welcome to attend. For more information call 328-8348.

Family Sunday At Bethany Church

Family Sunday will be observed Sunday at Bethany Congregational Church, Spear and Coddington Sts., Quincy Center.

Children of the church will attend the early part of the 10 a.m. worship service with their parents. The Rev. Roger Ketcham, pastor, will have a message for them just prior for when they leave for their classes.

Rev. Ketcham will continue his series of sermons on "How To Face The Challenges Of Life" with this week's topic, "How To Face Fear--And Win." Scripture reader will be Vivian Miller. Music by the Chancel Choir will be under the direction of Gregory Flynn, organist and choir director. Greeters will be Lois Green and Dorothy Mersereau.

Hosting the fellowship hour in the Allen Parlor following the worship service will be Jane and Bob McLain.

The weekly Bible study group will meet at Sunday at 8:30 a.m. in Room 3 of the parish house.

The Christian Education Committee will sponsor an intergenerational potluck luncheon and puppet show Sunday at 11:30 a.m. in the social hall. Ruth Moser and Lynda Ketcham will present two shows, "A Passion Play" and "The Perfect Friend Machine."

The Rev. Eugene Langevin, pastor of the First Church of Squantum, Congregational, will give the meditation at the Wednesday, March 25 Lenten service at 7 a.m. A period of fellowship and a Continental Breakfast will follow at 7:30 a.m.

Bethany Church is accessible to the physically handicapped via a ramp on the Spear St. side of the church sanctuary.

Kevin Cameron To Preach At Point Congregational

Kevin Cameron, a seminarian at Andover Newton Theological School in Newton Centre, will deliver the morning sermon at the 10 a.m. worship service Sunday at Quincy Point Congregational Church.

Cameron, the son of Robert and Sandy Cameron, has been a lifelong, active member of the church. He is also serving the First Church in Weymouth as its associate minister.

Quincy Point Congregational Church is located at Washington St. and Southern Artery where there is offstreet parking. Pastors are the Revs. Fred and Carol Atwood-Lyon, who will serve as liturgists. Michelle Thornhill, a member of the 1992 Confirmation class, will serve as acolyte.

Dr. Herman Weiss, church organist and choir director, will play and the Chancel Choir will sing.

Next Sunday, at 11:15 a.m., the "Men and Boys' Chorus will rehearse in the sanctuary in preparation for singing on Sunday, March 29 during the 10 a.m. service.

Following this Sunday's services, members of the junior and senior high pilgrim fellowship will sponsor a spaghetti dinner in the social hall beginning at 11:15 a.m. All church members and friends are reminded to make reservations by calling the church office, Monday through Friday, 8 a.m. to 4 p.m.

Lenten Renewal Evenings At St. Mary's

Saint Mary's Parish, 115 Crescent St., will offer Lenten Renewal Evenings on March 25, 26 and 27 at 7:30 p.m.

Wednesday, March 25, Prayer Service "Can I Take God To Work?" with Lauress Wilkins, Pastoral Associate.

Thursday, March 26, Penance Service "Making Peace With Others, With Myself - With The Church" with David Thorpe, Archdiocesan Director Office of Evangelization.

Friday, March 27, Eucharistic Celebration "Stations of the Cross - Lost Devotion or Way of Life?" with Rev. James Barry, Parochial Vicar.

'Church Worthy Of Our Lives' First Parish Sermon Topic

Dr. Sheldon W. Bennett, minister, will give the sermon "A Church Worthy Of Our Lives" during the 10 a.m. worship service Sunday at United First Parish Church (Universalist Unitarian) in Quincy Center.

Norman Corey, music director, will play organ works by Couperin and Dupre.

Visitors are welcome and are invited to the social hour hosted by Julie Dzengeleski following the service. Janet Gorman and Matt Malloy will usher.

"Albert Einstein: How I See the World" will be the subject of "Explorations in Religion" discussion Sunday at 7 p.m. Dr. Bennett will show the PBS video and then a lead discussion. Newcomers are welcome.

Historic First Parish, "Church of the Presidents," is located at 1306 Hancock St. in Quincy Square, opposite City Hall. Church School and child care are provided (Brenda Chin, director). For more information call 773-1290.

'Satan's Temptations' Topic At Squantum First Church

The Rev. Dr. Gene Langevin preached on the subject "Satan's Temptations" Sunday at the First Church of Squantum.

Scripture readings were read by Patti Langevin and Leif Thornton.

Dore Klock sang for the offertory. Pianist Janet Williamson and organist Mary Ruth Scott accompanied the hymns the congregation sang.

Greeters were Sandra Stohlberg and Harry Holmes. Ushers were Roberta Sheehan and Pat Olsen. Fellowship Hour after the service was hosted by Ruth Swenson and Lynda Thornton.

Sunday School starts at 9:30 a.m. Sunday morning worship service begins at 10:30 a.m. Child care is available during the service for children whose parents attend the morning service.

Teen-agers in "The Way Up" meet Saturday at 8:30 a.m., Sunday at 2 p.m. and various other times during the week.

The Lenten program entitled "Jesus: Then and Now" continues on Wednesday nights at 7;30 p.m. The public is invited.

Bureau Drawer Thrift Shop Open For Spring

The Bureau Drawer Thrift and Gift Shop, 776 Hancock St., Wollaston, is open for the spring season.

Hours are Wednesday, Thursday and Friday 9:30 a.m. to 3:30 p.m. and Saturday 10 a.m. to 1 p.m.

Easter finery and gifts are available.

The shop is run for the benefit of the Protestant Social Service Bureau which offers counseling, adoption and shared living for the elderly.

Saint Mary's Parish

invites you and your friends

to our

LENTEN RENEWAL EVENINGS

MARCH 25-26-27 7:30 P.M.

Wednesday	Prayer Service "Can I take God to work?" Ms. Lauress Wilkins, Pastoral Associate
Thursday	Penance Service "Making peace with others, with myself - with the Church" Mr. David Thorpe, Archdiocesan Director Office of Evangelization
Friday	Eucharistic Celebration "Stations of the Cross - lost devotion or way of life?" Rev. James Barry, Parochial Vicar

St. Mary's Church, 115 Crescent Street, West Quincy, MA (617-773-0120)

United Way
It brings out the best in all of us.

SUBSCRIPTION FORM

FILL OUT THIS SUBSCRIPTION BLANK AND MAIL TO

The Quincy Sun

1372 HANCOCK STREET, QUINCY, MA 02169

NAME _____

STREET _____

CITY _____ STATE _____ ZIP _____

CHECK ONE BOX IN EACH COLUMN

( ) 1 YEAR IN QUINCY	$12.00	
( ) 1 YEAR OUTSIDE QUINCY	$14.00	( ) CHECK ENCLOSED
( ) 1 YEAR OUT OF STATE	$17.00	( ) PLEASE BILL ME

'Good Scout Party' April 9

Marking the 65th anniversary of Boy Scout Massasoit, the Massasoit Campers Association will hold its annual "Good Scout Party" Thursday, April 9, from 7 to 9 p.m., at the Morrisette Legion Post, 54 Miller St., West Quincy.

Proceeds from the party are used solely to continue the renovation and improvement of Camp Massasoit. Generations of Quincy boy scouts have attended Camp Massasoit during the more than 40 years the camp was operated as a summer camp by the Quincy Council of the Boy Scouts of America. During the past 25 years, it has operated as a year-round camp, accommodating more than 4,000 scouts and leaders annually.

The highlight of the evening will be the awarding of the "James R. McIntyre Good Scout Award" to a public-spirited individual, who has demonstrated through his good deeds, a commitment to the principles of scouting. The award is presented annually in honor of the late mayor and senator, who attended Camp Massasoit as a young boy scout, and who initiated the series of "Good Scout" parties which have made it possible to continue the development of Camp Massasoit.

Serving as honorary chairman of the event is Sheila McIntyre, who continues to support this worthy cause which meant so much to her husband. Co-chairing the planning committee for this year's party are City Council President Charles Phelan and O. Donald Gohl, both long-time supporters of the scouting program in the City of Quincy.

Tickets are $30 per couple and are tax-deductible contributions. Checks should be made payable to the Massasoit Development Fund. Tickets may be obtained by any of the committee members, or by calling Gohl at 479-6600 or Phelan at 472-6339.

Members of the planning committee are: William Barrett, Robert Barry, Henry Bertolon, Henry Bosworth, Francis Boudreau, James Boudreau, Glendon Buscher, Daniel Byrne, Richard Coleman, Eugene Creedon, Harold Crowley, Joseph Donovan, Herb Fontaine, John Gillis, Robert Gohl, Adele Gormley, Edward Harrington, Joseph Hurney, Thomas Koch, Howard MacKay, Charles McIntyre, Howard Nelles, Maurice O'Connor, Mardie Petrosius, John Randall, June Randall, William Schmitt, William Shaw, Joseph Shea, Mayor James Sheets, Francis Sullivan, John Sullivan and Donald Uvanitte.

NORFOLK COUNTY-NEWTON Lung Association has four puppets and scripts available free of charge for use in the elementary classrooms. The puppet show is intended to promote lung health through exploring such issues as smoking, asthma and air pollution. The two boy and two girl puppets are each three feet tall and can be operated by a dowel or by hand. Students can act out the script by serving as readers and puppet operators for the classroom or entire school. To reserve the puppets, which can be shipped UPS or picked up at the office, call 508-668-6729 or write 25 Spring St., Walpole, MA 02081.

Christopher Ballum On Dean's List

Christopher Ballum, a 1991 North Quincy High graduate, has been named to the dean's list for the first semester at Bentley College.

Ballum was captain of the 1990-91 North Quincy track team and is now a member of Bentley's cross country and track teams.

Merrymount School PTO Offering Three $200 Scholarships

The Merrymount School Parent Teacher Organization is offering three $200 scholarships to graduating high school seniors.

Applicants must have graduated from the fifth grade of the Merrymount Elementary School and be furthering their education in an accredited tuition program.

A photocopy of letter of acceptance to this program must be submitted with scholarship application.

Deadline to submit applications for the scholarship is June 1.

Applications should be mailed to Merrymount Elementary School, 4 Agawam Rd., Quincy, MA 02169.

For more information, contact the Principal's office at the Merrymount School 984-8762.

NQHS Teacher, 7 Students Earn Math/Science/Computer Honors

A teacher and seven students at North Quincy High School have been honored as Outstanding Math/Science/Computer Science Teacher/Students.

Teacher Alfred Cawthorne received a National Honorable Mention certificate.

Gregory Buck received a certificate as North Quincy's Student Nominee.

Receiving certificates as Top 2% Academic Nominees were Jeannette Currie, Christopher Hill, Peter Liang, Nicole Ormon, Cindy Tse and Amy Wong.

Tucker Trainor On Gov. Dummer Honor Roll

Tucker M. Trainor of Quincy has been named to the honor roll at Governor Dummer Academy for the first semester of 1992.

Trainor, a junior, achieved honor roll status by maintaining a grade-point average higher than 13 on a scale of 18. He is the son of Mr. and Mrs. David L. Trainor of Manet Ave., Houghs Neck.

Young World
EXPERIENCE IS THE BEST TEACHER, SINCE 1962
NOW TEACHING 2nd GENERATION
WRESTLING
It's New for Boys Ages 6 - 14
Instructor
MIKHAIL TUROVSKY
Champion of Soviet Union
GYMNASTICS
Ages 6 to Teens
GYM TOTS
Ages 2 to 5
All Classes Separated by Age
221 PARKINGWAY QUINCY
471-3808
Come On Down Ask For Free Trial Lesson

WOLLASTON REDEMPTION CENTER
9 Brook Street, Quincy, MA
(off Newport Ave/Across from Wollaston T)
Now Reopen
Your One Stop Bottle Drop for Major Brands of Soda and Beer
472-6297
Tues.-Fri. 9:30-5:00 Saturday 8:00-2:00

Listen! We've Caught It!
THE CAPTAIN'S BOUNTY
Weekly Lenten Specials
Started March 4th
FRESH SEAFOOD MARKETS
at Hingham Harbor Route 3A 749-9788
Located Inside The Fruit Centers
in E. Milton Square above X-Way - Exit 9 696-FISH

POLITICAL ADVERTISEMENT POLITICAL ADVERTISEMENT
Quincy Voters Thank You

Mike Bellotti
Democratic State Committeeman
Thank you for this opportunity to work with you and for you.

OBITUARIES

Frederick J. Brandolini, 56

Managed North Quincy Taxi Service

A funeral service for Frederick J. Brandolini, 56, of Weymouth, formerly of Quincy, was held Tuesday at the Sweeney Brothers Home for Funerals, 1 Independence Ave.

Mr. Brandolini died March 12 at Wuestoff Hospital in Rock Ledge, Fla.

He was general manager of the North Quincy Taxi Service.

He was a former employee of the former Bill's Trucking Service of Quincy.

He was an Army veteran of the Korean War.

He was a member of the Braintree Moose Lodge and the Hanson Rod and Gun Club. He was a life member of the Harley Davidson Club.

He lived in Quincy for most of his life before moving to Weymouth four years ago.

He is survived by his wife, Catherine E. (Reynolds) Brandolini; two sons, Frederick J. Brandolini Jr. of Braintree and James J. Brandolini of Quincy; a daughter, Cheryl Ann Brandolini of Weymouth; his mother, Helen E. (McCulley) Brandolini of Quincy; a brother, Carl Brandolini of Quincy; and many nieces and nephews.

Burial was in Pine Hill Cemetery.

Robert E. Grady, 40

Former Quincy Teacher

A memorial Mass for Robert E. Grady, 40, of Boston, was celebrated March 14 in Most Blessed Sacrament Church.

Mr. Grady died March 5 at Youville Hospital in Cambridge after a long illness.

He was a former Quincy teacher. He had also worked for the City of Boston.

A former student at St. John's Seminary, he lived in Quincy before moving to Boston.

He is survived by his mother, Elizabeth (McDermott) Grady of Quincy; and two brothers, Thomas A. Grady and John T. Grady, both of Quincy.

Burial was private.

Donations may be made to the Children's Hospital, 300 Longwood Ave., Boston, MA 02215.

Mary C. Copeland, 97

A private funeral service for Mary C. (Beahn) Copeland, 97, of Quincy, was held March 10 in Mt. Wollaston Cemetery.

Mrs. Copeland died March 7 in a Weymouth nursing home after a long illness.

She was a member of the Women's Fellowship of First United Presbyterian Church.

A native of Springfield, she moved to Quincy 67 years ago.

Wife of the late John R. Copeland, she is survived by a son, Arthur D. Copeland of Maryland; a daughter, Helen C. Dahl of Quincy; six grandchildren and six great-grandchildren.

Funeral arrangements were by the Hamel, Wickens and Troupe Funeral Home.

D. Scott Deware

A THOUGHT FOR THE WEEK

We all know that yesterday's tomorrow is now today and tomorrow will make today another yesterday. Once tomorrow comes, today will be forever gone ... There is no substitute, no replacement.

Common sense tells us the uncertainties of fate indicate tomorrow may be too late to tackle the job we haven't done ... too late to write a letter ... too late to make a visit ... you rarely regret when you "take the time."... You can often regret it when you "take your time."

It is a tragic truth that time runs out for some who really meant to "discuss pre-arrangements" - but "never got around to it." Consequently, loved ones are confronted with needless indecision and confusion when calm and comfort are needed most. In this too, doesn't it make sense to "take the time" - instead of "taking your time?"

Speaking of time, the right time is discuss or plan "pre-arrangements" is head of time. It saves worrisome, confusing and sorrowful situation for loved ones at a difficult time. That is why "our time is our time" ... anytime you wish for such discussion. Any discussion is in the strictest of confidence and is under no obligation ...

Deware Funeral Home
576 Hancock St., Quincy, MA
472-1137

Member of the "New England Funeral Trust" and your Suburban Boston Pre-Need funeral specialist

Serving All Religious Faiths
Services Rendered To Any Distance

Frances K. Keohane, 89

Wife Of Keohane Funeral Home Founder

A funeral Mass for Frances K. (Higgins) Keohane, 89, of Quincy, a former Boston school teacher and past president of the North Quincy Catholic Women's Club, will be celebrated today (Thursday) at 10 a.m. in Sacred Heart Church, North Quincy.

Mrs. Keohane died March 14 in Quincy Hospital.

She was the wife of the late Cornelius V. Keohane, founder of the Keohane Funeral Home of Quincy.

She was a former secretary of the Sacred Heart Silver Citizens, a charter member of the Martha's Club of Archbishop Williams High School, Braintree, and a member of the Sodality of Sacred Heart Church.

Born in Boston, Mrs. Keohane lived in Dorchester before moving to Quincy 65 years ago.

She graduated from Boston Normal School in 1923 and taught in Boston before her marriage. She was a member of the Catholic Teachers Guild.

Mrs. Keohane is survived by three sons, C. Robert Keohane of Yarmouth, and Paul F. Keohane and Edward J. Keohane, both of Quincy; four daughters, Elizabeth McGowan of Duxbury, Marie F. Barry of Quincy, Sheila K. Lotti of Stoughton and Kathleen M. Noel of Cumberland, Maine; 25 grandchildren and seven great-grandchildren.

Visiting hours were scheduled for 2 to 4 and 7 to 9 p.m. Wednesday in Keohane Funeral Home, 785 Hancock St., Wollaston.

Burial will be in Mount Wollaston Cemetery.

Donations may be made to the St. Vincent dePaul Society, Sacred Heart Church, 386 Hancock St., North Quincy, MA 02171.

Leo A. Koch, 72

Worked For White Bros. Milk Company

A funeral Mass for Leo A. Koch, 72, of Quincy, an assistant plant manager for White Brothers Milk Co., North Quincy, and an Army veteran of World War II, was celebrated Wednesday in St. Ann's Church, Wollaston.

Mr. Koch died March 13 in Quincy Hospital.

He worked for the firm 20 years.

He was a former employee of the John J. Gallagher Garden Shop Hardware and a maintenance worker at Quincy Hospital.

Born in Boston, he lived in Quincy most of his life.

He is survived by his wife, Doris (Berard) Koch; three sons, Leo A. Koch Jr. of Nashua, N.H.; Robert M. Koch of Norton and Steven A. Koch of Quincy; a daughter, Doris J. O'Neil of Quincy; two brothers, Paul Koch and Karl Koch, both of Quincy; three sisters, Mary Phelan and Fran Jackson, both of Quincy, and Ann Burns of California; and 15 grandchildren.

Burial was in Knollwood Cemetery, Canton.

Funeral arrangements were by the Keohane Funeral Home, 785 Hancock St., Wollaston.

Donations may be made to the Eastern Paralyzed Veterans, 7 Mill Brook Rd., Wilton, N.H., 03086-0921.

Mary Coffin

Retired Furrier Seamstress

A funeral service for Mary (Pinardi) Coffin of Quincy was held March 12 in the Sweeney Funeral Home, 74 Elm St.

Mrs. Coffin died March 10 in Quincy Hospital after a long illness.

She was a retired furrier seamstress.

She was a member of Faith Lutheran Church and Quincy Senior Citizens.

She lived in Freeport, Maine, before moving to Quincy.

Wife of the late Neil Coffin, she is survived by a sister, Ida Zarelli of Quincy; and many nieces and nephews.

Burial was in St. Mary's Cemetery.

Alfred L. Peruzzi, 69

Carpenter For Quincy School System

A funeral Mass for Alfred L. "Rocky" Peruzzi, 69, of Quincy, was celebrated March 13 in St. Joseph's Church.

Mr. Peruzzi died March 10 at South Shore Hospital in South Weymouth after a long illness.

He was a carpenter for the Quincy School Department for 30 years.

A decorated Army veteran of World War II, he was a technical sergeant with the 5th Regiment, First Cavalry, serving as a heavy machine gunner in New Guinea, the Bismark Archipelago, Luzon and the Southern Philippines. He received the Combat Infantry Badge, the Distinguished Unit Badge, the Asiatic-Pacific Theater Campaign Ribbon and the Philippine Liberation Ribbon with two Bronze Service Stars.

He was past commander of the Cyril P. Morrisette American Legion Post and a member of the George F. Bryan Veterans of Foreign Wars Post.

He was president of the Granite City Stamp Club and a member of the South Quincy Reunion Committee and the Knights of Columbus. He was toastmaster of the Lincoln Athletic Association, South Quincy, and a member of the South Quincy Bocce Club.

A native of Norwich, Conn., he lived most of his life in Quincy and attended Quincy schools.

He retired from the school system in 1987.

He is survived by his wife, Jeanne V. (Paolucci) Peruzzi; two daughters, Bette Ann Mahoney of Hull and Susan E. Wencek of North Weymouth; a brother, John L. Peruzzi of North Weymouth; a grandchild and many nieces and nephews.

Burial was in Pine Hill Cemetery.

Funeral arrangements were by the Sweeney Brothers Home for Funerals, 1 Independence Ave.

Donation may be made to the charity of one's choice.

Herman S. Johnson Jr., 66

Maintenance Worker

A funeral service for Herman S. Johnson Jr., 66, of Quincy, was held March 12 in the Keohane Funeral Home, 785 Hancock St.

Mr. Johnson died March 9 in Quincy Hospital after a long illness.

He was a maintenance worker at Eastern Process in Hingham for eight years. He also worked at Green Shoe Manufacturing for 20 years.

He was an Army veteran of World War II.

Born in Greenfield, he lived in Dorchester and Cambridge before moving to Quincy 30 years ago.

He is survived by a son, Ronald S. Johnson Sr.; a daughter, Kimberly A. Popielnicki; a brother, Richard Johnson; a sister, Marie Ugo of Boston; and six grandchildren.

Burial was in Blue Hill Cemetery, Braintree.

Bertile E. Lundin, 86

A memorial service for Bertile E. Lundin, 86, of Cheshire, Conn., formerly of Quincy, was held March 14 in Central Baptist Church.

Mr. Lundin died March 10 in Elm Park Baptist Home after a long illness.

He worked in the housekeeping department of Quincy Hospital for many years.

He was a member of the Central Baptist Church, Quincy.

Born in Quincy, the son of the late Andrew E. and Augusta (Swanson) Lundin, he moved to Cheshire in 1978.

He was the husband of the late Florence Lundin.

Burial was in Blue Hill Cemetery, Braintree.

Funeral arrangements were by the Anderson Funeral Home, Cheshire.

Donations may be made to the Central Baptist Church, Quincy.

Agnes J. Kirkjian, 73

A funeral service for Agnes J. (Mathieson) Kirkjian, 73, of Quincy, was held Tuesday in the Alfred D. Thomas Funeral Home, Milton.

Mrs. Kirkjian died March 12 in Quincy Hospital.

She was a former accounts receivable clerk for the Rexall Corp.

Born in Maine, she lived 52 years in Quincy.

She is survived by her husband, Thedore Kirkjian, a retired music teacher for the town of Watertown.

Burial was private.

CHRISTIAN DIOR • SOPHIA LOREN • JOAN COLLINS • VUARNET • PIERRE CARDIN

Fashion Eyewear SAVE $35

J.B. OPTICAL & HEARING AIDS
1361-A Hancock St., Quincy Sq.
773-3505 • 773-4174

Hearing Aids Complete $499
30 Day Trial 2 Yr. Warranty
FREE VALIDATED PARKING

1 YEAR WARRANTY ON ALL FRAMES

HALSTON • AVANT GARDE • OSCAR DE LA RENTA • YVES SAINT LAURENT • TURA

Paul L. Riley, 48

Owned Family Business

A funeral Mass for Paul L. Riley, 48, of Braintree, was celebrated March 13 in St. Francis of Assisi Church in South Braintree.

Mr. Riley died March 10 in Quincy Hospital after a long illness.

He was owner and president of Leo M. Riley and Son Inc., Quincy, a family business specializing in construction of underground activities.

He coached Braintree youth basketball and baseball and was a member of the North Quincy Knights of Columbus.

He was a 1965 graduate of Boston College.

He was a captain and company commander in the Army Corps of Engineers stationed in Germany from 1965 to 1967. He also served in the Army Reserve.

He is survived by his wife, Janet L. (McLaughlin) Riley; three sons, Gregory P. Riley, Timothy C. Riley, and Christopher G. Riley, all of Braintree; and daughter, Pamela A. Riley of Braintree.

Burial was in Mt. Wollaston Cemetery.

Funeral arrangements were by the Hamel, Wickens and Troupe Funeral Home, 26 Adams St.

Donations may be made to the American Cancer Society, 294 Pleasant St., Stoughton, MA 02072.

William F. Smith, 73

Machinist, Army Veteran

A funeral service for William F. Smith, 73, of Quincy, was held March 14 in the Sweeney Funeral Home, 74 Elm St.

Mr. Smith died March 12 in Quincy Hospital after a long illness.

He was a machinist for the Townsend Manufacturing Co. in Braintree for many years.

He was an Army veteran of World War II and a member of the American Legion.

Born in Fall River, he lived in Quincy most of his life and attended Quincy schools.

He is survived by two brothers, Robert Smith of Pittsfield and Allen Smith of Florida; and many nieces and nephews.

He was the son of the late William F. and Emma (O'Gara) Smith, and the brother of the late Shirley Lagerquist.

Burial was in Blue Hill Cemetery, Braintree.

Robert W. Thomas Sr.

Retired Carpenter

A funeral Mass for Robert W. Thomas Sr. of Quincy was celebrated Monday in St. Boniface Church.

Mr. Thomas died March 13 in Quincy Hospital after a brief illness.

He was a retired carpenter and former for Carpenters Union, Local 33, for many years.

Before working for the union, he founded and owned Submarine Specialists, a deep-sea diving company that did work in Boston and Panama.

He was a life member of the Town River Yacht Club.

Born in Boston, he lived in Quincy since 1949.

He is survived by his wife, Winifred C. (Connolly) Thomas; a son, Robert W. Thomas Jr. of Quincy; a daughter, Elizabeth Walkama of Quincy; two brothers, Warren J. Thomas of West Roxbury and Charles Thomas; a sister, Margaret Wise of London; six grandchildren and three great-grandchildren.

He was the brother of the late Horace A. Thomas.

Burial was in Knollwood Memorial Cemetery, Canton.

Funeral arrangmens were by the Sweeney Funeral Home, 74 Elm St.

Margaret Norton-Schiebel, 93

A memorial service for Margaret (Mee) Norton-Schiebel, 93, of East Longmeadow, formerly of Quincy, was held March 14 in the first Congregational Church, East Longmeadow.

Mrs. Schiebel died March 11 in the Mediplex Nursing Home after a short illness.

She was a member of the Quincy Point Congregational Church and 1000 Southern Artery.

Born and educated in Worcester, she lived in Quincy for 15 years before moving to East Longmeadow.

Wife of the late Mathias Schiebel, she is survived by two daughters, Jane N. Baharian of Cabot, Vt., and Quincy and Barbara M. Olmsted of East Longmeadow; a stepson, David J. Schiebel of Ohio; five grandchildren and nine great-grandchildren.

Private burial was in Hope Cemetery, Worcester.

Funeral arrangements were by the Hamel, Wickens and Troupe Funeral Home, 26 Adams St.

Donations may be made to 1000 Southern Artery Memorial Fund, Quincy, MA 02169.

United Way
of Massachusetts Bay

Maria Cortella, 84

A funeral Mass for Maria Cortella, 84, of Quincy, was celebrated Monday in St. John the Baptist Church.

Mrs. Cortella died March 13 at Quincy Hospital after a brief illness.

A native of Uruguay, she came to the United States in 1971, settling in Quincy.

She is survived by her husband, Luis E. Cortella; a daughter, Ana I. Cortella of Quincy; and a brother, Juan Garcia of Uruguay.

Burial was in Blue Hill Cemetery, Braintree.

Funeral arrangements were by the Sweeney Brothers Home for Funerals, 1 Independence Ave.

Donations may be made to the American Heart Association, 486 Forest Ave., Brockton, MA 02401.

Two Worship Services At Houghs Neck Congregational

There will be two worship services Sunday at the Houghs Neck Congregational Church, Manet Ave.

The Rev. M. Alicia Corea will preach on "Foundation Stones of Church Life: The Sacraments" at 9 a.m. This will be the second in a series of five "Foundation Stones" Lenten messages. Paul Younie and Ralph Freeman will service for the Diaconate. Greeter will be Jean Bragg.

At the 10:30 a.m. service, Dr. Peter V. Corea's topic will be "The Greatest Teacher That Ever Lived." Greeter will be Joyce Bishop. The choir will sing under the direction of Arden T. Schofield. Diaconate members serving at this service will be Barbara Christie and Richard Robbins.

Coffee hour between the services will be hosted by Pamela Praetsch.

Church school will hold two classes for nursery school through grade 1 during the 9 a.m. worship. Grades 2-12 will meet from 10 to 11:30 a.m. under the direction of Gloria Brummitt, church school superintendent. Both groups are working on peace projects for their "People Around the World Festival" to be held in May. The Early Childhood group has made an African village. Church members are invited to visit downstairs.

The Pilgrim Fellowship will meet at 1 p.m. in Fellowship Hall. Group advisors are Rev. M. Alicia Corea, Ned Hogan and Gail Freel. All young people are invited to attend.

Special Lenten services continue Tuesday, March 24 at 7:30 p.m. Janet Little and Cheryl Ainge will lead a musical group. Diaconate members serving at the service will be Joan Kirby and Frank Catrambone.

Refreshments will be served in Fellowship Hall following the service by Mary Fisher.

Quincy Community Television To Broadcast Gospel Concert

Quincy Community Television Channel 3 will broadcast a Gospel Jamboree Concert, presented recently at Eastern Nazarene College, five times during month.

The concert, in celebration of Black Awareness Month, will run for one hour today (Thursday) at 8:30 p.m.; Friday, March 20, 2:30 p.m.; Monday, March 23, 7 p.m.; Tuesday, March 24, 9 a.m.; and Wednesday, March 25, 1 p.m.

The musical program features the ENC Gospel Choir, the Spiritual Souls of Waterbury, Conn., the Voices of Grace of Dorchester, and the Winter Conference Choir of Connecticut.

The concert was sponsored by the Department of Music and produced by the Department of Arts at ENC.

Free Screenings At Lambert Eye Center

Lambert Eye Center, 100 Congress St., is offering complimentary vision screenings every Friday from 1 to 4 p.m.

The screenings are given to check for glaucoma, cataracts and other eye disorders.

For more information call 471-5665.

127 Students On Sterling Honor Roll

Sterling Middle School lists 127 students on its second quarter honor roll.

They are:

High Honors

Grade 6: Rebecca Blaikie, Alicia Collie, Jessie Cullen, Marwa Eid, Diane Marie Hanlon, Anthony Staffier, Susan Tam, Esther Wang, Eva Wong.

Grade 7: Ajay Apte, Heath Carson, Sarah Jenkins, Jill Joyce, Matthew Langille, Yvonne Letourneau, William Li, Matthew Lindblom, Paul Louie, Jason Lumaghini, Mark MacDonald, David Nguyen, Michael Russo, Saeed Saadat, Jeurik Samborski, Laura L. Sherriff, Yun Wing Yu.

Grade 8: Kerri Connolly, Mona Eid, Jennie Weng.

Honors

Grade 6: April Antonius, Michael Boyce, Adrienne Boyd, Christopher Burns, Michelle Chami, Sara Churchill, Stephen Clarke, Tanya Connor, Heather Crawford, Jason Crossman, Jessica Dibona, Kristen Dibona, Janean Doherty, Mark Doren, Shaun Faherty, Sean Fitzgerald, Renee Gagliard, Jennifer Goodnow, Kenneth Hale, Patrick Harrington, Patrick Higgins, Richmond Lau, James MacIssac, Nicolette Martinson, Joseph Mavrogeorge, Amy McIvor, Christopher McLean, Jilleanne Medeiros, Melanie Miller, Kevin Moore, Joseph Nimeskern, Erin O'Brien, Amanda Pelletier, Spiridon Regas, Danielle Robertson, Rene Souza, Kristyn Stenberg, Michelle Stuart, Jessica Sturgis, George Tsipakis, Henry Wan, Joshua Whitlow, Natasha Wiltshire, Nicole Young.

Grade 7: Kelly Aufiero, Carrie Burke, Melissa Christopher, Antonina Ciraolo, Jennifer Doren, Charleen Gale, Stacey Gilmore, Abeni Kendrick, Thang Minh Le, Joseph Marini, Julie McLaughlin, Charles E. Milone, Michael E. Connell, James Panagos, Quang Ngoc Pham, Lisa Robertson, Kathy Tung, Bryony Webber, Tracy Yannizzi.

Grade 8: Marc Adams, Jessica Barrett, Diana Chan, Suzanne Civitarese, John DeAngelis, Christine Decelle, Jacob Drohan, Christopher Dunner, Jeffrey Feiner, David Gunther, John Hanafin, Toni Kabilian, Kendra Lee, Nicole Linscott, Ross Magnoli, Jodi Malvesti, Angela Martinson, Karen Mezzetti, Joel Michaelangelo, Melissa Nartowt, Efstathea Papadopoulos, Matthew Robinson, Michael Sheffer, Julie Simon, Lisa Slade, Shannon Stuart, John Tandy, Tricia Tuggle, Joseph Williams, Daniel Wong.

Special Students: James Burke, Jesse Burnham, Bernadette Crawford, James Donofrio, Jillian Rexford.

Grieving Discussion At First Presbyterian Church

Lecturer, author and counselor Paula D'Arcy will speak on grieving Monday, March 30 at 7 p.m. at the First Presbyterian Church, 270 Franklin St., Quincy.

D'Arcy's topic will include how to deal with grief and how to help loved ones and friends through the grieving process. Her talk is intended to help anyone who is dealing with a loss personally or who knows someone who is.

Sleep Disorders

Sleep apnea and other sleep disorders can be a problem for the entire family.

Join Dr. James C. O'Brien, pulmonologist, to learn about common treatments that will help everyone get a better night's sleep.

This Quincy Hospital educational program is offered free of charge as a public service.

Call (617) 773-6100, Ext. 4016 for reservations.

WEDNESDAY
MARCH 25, 1992
7:00 P.M.

Education Center
Quincy Hospital
114 Whitwell Street, Quincy, MA

Quincy Hospital

Police Log Hot Spots

Tuesday, March 3:

Attempted Break, 9:39 am, 1138 Furnace Brook Pkwy. Suspect cut screen and then broke window. Resident was home, came to window and suspect fled. Suspect is described as a Hispanic male, 17 to 18 years old, 5'10" to 6", wearing black baseball cap, white and blue jacket, jeans and sneakers.

Break, 11:47 am, 131 Monroe Rd., under investigation.

Break, 5:53 pm, 95 Dysart St., under investigation.

Break, 8:03 pm, 65 Miller St.,under investigation.

Wednesday, March 4:

Unarmed Robbery, 9:29 am, Sea St. on the Dike. Fourteen year old boy on his way to school was jumped by two black males and 5 white males. Money was taken.

Attempted Break, 2:59 pm, 500 Washington St. Attempt to break into apartment.

Break, 7:10 pm, 57 Arthur St., break into apartment.

Thursday, March 5:

Break, 9:09 am, 130 Taffrail Rd. Resident reports that at 3:30 am suspect stuck arm through window attempting to break in. Resident struck the arm with a wrench and the suspect fled the area.

Break, 2:40 pm, 159 Independence Ave. Under investigation.

Friday, March 6:

Garage Break, 7:49 am, 170 Merrymount Rd. Garage broken into and a silver Puch moped stolen.

Saturday, March 7:

Break, 7:04 am, 895 Sea St., Bibbs Service Center. Owner states Marlboro cigarettes stolen.

Break, 5:56 pm, 40 Washington St. Thomas Crane Public Library. Entrance gained by breaking window in basement.

Services for Week: Total Calls Serviced-1177; Total Arrests-44; Stolen Cars-44.

Monday, March 9:

Break/Arrest, 12:06 am, 40 Washington St., Thomas Crane Library. A Stage Police K-9 was called in to search the building. A 25 year old Quincy man was arrested by Off. O'Rielly and charged with B&E in the Night.

Break, 1:59 pm, 36 Warren Ave. Side door was forced open, home ransacked.

Break, 4:11 pm, 1050 Hancock St. Apartment broken into. Wallet stolen.

Armed Robbery, 6:33 pm, 1 Copeland St., Brewers Corner Pharmacy. Two suspects robbed store. Suspect #1, white male, 30 to 35 years, 5'9", slim build, mustache, wearing a dark colored jacket and blue jeans. Suspect #2, white male, 30 to 35 years, 5'9" to 5'11", thin build, wearing a dark red jacket.

Tuesday, March 10:

Break, 2:51 am, 14 Baystate Rd. Male party broke into home and took TV.

Break into garage 10:30 am, 38 Holyoke St. Garage broken into overnight, items stolen from car.

Wednesday, March 11:

Break, 12:45 pm, 63 Grafton St. apartment ransacked.

Garage Break 7:31 pm, 71 Elm Ave. Garage broken into, a 26" Huffy bike stolen.

Garage break, 8:13 pm, 105 Burgin Parkway. Bicycle stolen.

Friday, March 13:

Break, 12:31 am, 179 Burgin Parkway. Apartment broken into. Window smashed to gain entrance.

Break Attempt, 7:33 am, 27 Hyde St. Attempt made to gain entrance through front door.

Larceny of Dog, 9:21 am, 51 Beechwood St. A one year old Chow Chow dog was stolen from the owners yard. Dog valued at $800.

Saturday, March 14:

Break, 1:04 pm, 230 Willard St. Storage area broken into.

Break, Attempt, 2:13 pm, 27 Roosevelt Rd. Rear sliding door damaged in attempted break.

Break, 8:54 pm, 363 Granite St. Apartment broken into.

Sunday, March 15:

Break, 1:30 am, 80 Taffrail Rd. Apartment broken into, Stereo VCR and jewelry stolen.

Break/Arrest, 9:54 am, 62 South St. Citizen reports two black males breaking into a vehicle in parking lot. One suspect arrested on scene by Off. F. Johnson second suspect fled area. Second suspect believed to have fled into Faxon Park area. State Police K-9 called to help search the area. No one found.

Break, 10:20 pm, 5 Main St. under investigation.

Services for Week: total calls for service-1158; stolen cars-28; total arrests-54.

If you have any information on any of the above crimes, or any crime, please call the Quincy Police Detective Bureau at 479-1212 ext. 312. You will not be required to identify yourself, but it could help.

Crime Watch

By ROBERT HANNA
Crime Prevention Officer
Quincy Police Department

Vehicle Theft A Big Problem

Over 1 million vehicles -- cars, trucks, buses, motorcycles and trailers -- are stolen every year.

In 1983, there were 1.2 million thefts of contents and almost 1.3 million thefts of accessories from motor vehicles.

The recovery rate for stolen motor vehicles dropped from 90% in the 1960's to approximately 54% in the early 1980's.

In the time it takes you to read this pamphlet, nine cars will be stolen!

Don't make it easy for professional thieves or joyriders to take your wheels. Take these steps to protect any vehicle.

• Lock it and pocket the key when you leave for a minute or several hours. Close windows all the way and make sure the trunk is locked.

• Control your keys. Never leave an identification tag on your key ring. If your keys are lost or stolen, this could help a thief locate your car and burglarize your home.

• Don't leave your registration inside your vehicle, but carry it with you. Important identification paper, or credit cards should never be left in a glove compartment.

• Keep everything of value that you can in your trunk. If you do leave packages, clothing, or other articles in the car, make sure they're out of sight or covered.

• Park in well-lighted and busy areas. Avoid leaving your vehicle in unattended parking lots for long periods of time. If you park in a lot where you must leave the key, leave the ignition key only.

• When buying a car, ask about anti-theft options, such as steering column locks, alarms, switches that interrupt the fuel or electronic systems, and locks for tape decks, batteries and gas tanks. Many insurance companies offer reduced rates to owners who install security devices.

• Keep your car's VIN (Vehicle Identification Number) and a complete description in a safe place at home. Since 1969, the federal government has required manufacturers to engrave a unique number, the VIN, on all passenger cars in one visible and several hidden locations. One VIN is engraved on a metal plate on the dashboards near the windshield. VINs are registered with the FBI's computerized National Crime Information Center.,

QCAP Receives $2,800 From State Employees

Quincy Community Action Programs, Inc., has received charitable contributions totalling over $2,800 from the Commonwealth of Massachusetts Employees Campaign (COMEC) over the past year.

In the COMEC program, state employees make pledges through a payroll deduction plan and pick charitable organizations to receive their contributions.

QCAP will use the contributions to support its services for individuals and families in need.

Rosemary Wahlberg, executive director of QCAP, said: "The generosity of state workers is especially appreciated at this point. We are seeing so many needy families hurt by unemployment and cutbacks in social programs. These contributions will go toward helping these people through hard times."

QCAP services include the emergency food center, fuel assistance, housing counseling, child care resource and referral, basic education and job training, weatherization, and the HeadStart Program.

Save Gas and Money
Shop Locally

'Child Development' Topic On Medical Watch Today

Medical Watch, a joint production of Quincy Hospital and Continental Cablevision, will present "Child Development" on Quincy Channel 3 today (Thursday) at 1 p.m.

Joining program host Libbie Payne will be Dr. Joyce M. Traina, a pediatrician with Braintree Medical Associates, and Susan Comstock, a family educator from the Families First Program at the Boston Children's Museum and Wheelock College.

Payne and her guests will discuss the various stages in a child's growth and what parents can do to foster healthy growth and development.

For more information, call the Quincy Hospital public relations department at 773-6100 ext. 4016.

Michael Chase Receives Peer Leadership Training

Michael Chase of Quincy recently participated in a two-day Peer Leadership Training Conference for Boston Catholic High Schools.

Chase, of 441 Granite St., is a student at Don Bosco Technical High School.

The program is designed to train high school students to counsel peers and younger students about drug and alcohol abuse and self esteem.

This year Don Bosco peer leaders have talked to more than 225 students at five local elementary schools.

Edmund J. Sharp IV Named To Dean's List At Newman

Edmund J. Sharp IV, son of Mr. and Mrs. Edmund J. Sharp III of 73 Saratoga St., North Quincy, was recently appointed to the Dean's List for the fall session at Newman Preparatory School in Boston.

In order to receive this honor, a student must maintain an average of 85 or higher in each major subject for an entire academic session.

Emily Moore On Dean's List

Emily Moore of Squantum was named to the Dean's List at Middlebury College, Vt., for the fall semester.

Students who receive this designation at Middlebury must have a grade point average of 3.1 or better and have earned no grade below B- for the semester.

Moore is the daughter of Dr. and Mrs. Adam Moore.

SAME DAY SLIDES
(E-6 PROCESS)
only at
Photo Quick of Quincy
1363 Hancock St.
Quincy Center
472-7131

GRANITE LOCK CO
SERVICE MOBILE
AUTO-HOME-BUSINESS
• DEADBOLTS INSTALLED
• LOCKS REKEYED
• DOOR CLOSERS
• PANIC HARDWARE
• AUTO KEYS FITTED
VISIT OUR SHOWROOM
755 SO. ARTERY, QUINCY
472-2177

"Rockin' into the 90's"
D.J. STEVE KAVANAGH
Music for all Occasions
"Music for people who take their fun seriously!"
773-4936

SUN SPORTS

Track

Quincy, North Bring Back N.E. Medals

Quincy and North Quincy brought home medals from the New England Track and Field Championships at Brown University.

Quincy's Chris Walker, who had an outstanding year in the high jump, did not win a medal in his specialty, but did win one in the 55-meter hurdles.

Walker only cleared 6'2" in the high jump and failed to advance any further, finishing out of the scoring, but came back to finish a close third in the hurdles. The finishing judges conferred for almost 20 minutes going over the photo finish.

Walker missed first place by .03 seconds and second place by .01 seconds.

"His start is not his strong point," said coach Jack Green, "but Chris comes on strong at the finish. He should be better in the 110-meter hurdles outdoors this spring."

Green and trainer Kevin Enos accompanied Walker to the meet.

North Quincy's Suzanne Lewis continued her front running, taking second place behind Spaulding H.S. (Rochester, N.H.) speedster Danuyelle Wood in the two-mile.

Several Mass. girls passed up the meet including Brockton's Deirdre Milligan and Lexington's Maria Berger, both of whom Lewis had hoped to compete against again. Both beat Lewis in a close finish in the all-state meet.

With Wood out to a huge lead (she won in a meet record 10:57.7), Lewis chose to control the pack from the front for most of the race with Belmont's Alexa Delaney in close pursuit. Delaney surged ahead with 800 meters to go, but Lewis turned it on in the final 400 to finish in 11:33.2. Delaney took third in 11:37.8.

North coach Jeff Hennessy was happy for his star's performance, but disappointed in the lack of competitors.

"Suzanne did something different for a change--she got in front but stayed relaxed and showed some good leg speed," he said. "This will come in handy for the big spring meets. It's too bad Milligan and Berger were no-shows, it would have spiced things up a bit."

North's 4x200 relay teams didn't fare as well. The boys' team of Mark Sinclair, Tony Licciardi, Mike Yee and John O'Donnell finished ninth and the girls' team of Susanne Hamilton, Katy Deady, Ilana Cobban and Amy Wong finished 12th.

--TOM SULLIVAN

THE NORTH QUINCY girls' volleyball team won its second state championship and was honored by the Quincy City Council. The tam finished with a 20-2 record under coach Jim Rendle. Front row, left to right, Tara Guarnieri, Amy Wong, Capt. Brenda Hayduk, Cheryl Kelly and Tracy Linahan. Back row, Maureen McCarthy, Regina Murphy, Heather Rendle, Jen White, Joanna Curreri and Jeanne Manning.

QHS Hockey Hall Of Fame To Induct 10 New Members

The third annual Quincy High School Hockey Hall of Fame Induction will be held March 21 at the Son's of Italy Hall, Quarry St.

Ten new members will be inducted. Guest speaker will be Steve Baker, an Archbishop Williams High School and Union College graduate who played seven seasons with the New York Rangers.

The new inductees are:

Jack McKenna, 1937; Charles Winslow, 1939; Peter Wong, 1949; Al Bonani, 1960; John Houghton, 1962; John Darcey, 1968; Ted Wiederman, 1975; Tom Cahill, 1978; Tom Brennan, 1980; Tom Darcey (deceased), Special Friend.

Tickets are available at Leon's Finer Cuts, 25 Cottage Ave. or call Dick Vacca at 472-9882.

Parsons & Richardson
INSURANCE AGENCY, INC
"Be Sure Now - Not Sorry Later"
OUR NEW LOCATION IS:
62 DERBY STREET, HINGHAM, MA
PO BOX 522 ACCORD STATION 02018-0522
Rear Bldg., behind SHEARSON & LEHMAN
(OFF RTE 3, EXIT 15 NEXT TO HINGHAM PLAZA)
TEL: (617)740-4070
COME BY AND VISIT OUR NEW OFFICE

POLARIS
SNOW CHECK
GET $500
in FREE Polaris clothing and accessories
PLUS buyer protection.†

Reserve a new 1993 Polaris snowmobile with a $200 non-refundable deposit by April 15, 1992. Polaris will guarantee availability of the model you choose.

Take delivery by September 30, 1992* and your Polaris dealer will give you $500 in FREE Polaris clothing and accessories.
†If Polaris advertises a factory sponsored deal better than $500 in clothing and accessories by 12/31/92, Snow Check customers will receive the difference in FREE clothing and accessories.

Receive a FREE engraved name plate to attach to your new 1993 Polaris snowmobile.

POLARIS
BUILT ESPECIALLY FOR
JOHN SMITH

1993 Polaris Models

Indy StarLite
Indy StarLite GT
Indy Lite
Indy Lite Deluxe
Indy Lite GT
Indy Sport
Indy Trail
Indy Trail Deluxe
Indy WideTrak
Indy 440
Indy 440 SKS
Indy XCR
Indy Classic
Indy Classic Touring
Indy 500 EFI
Indy 500 EFI SKS
Indy XLT
Indy XLT Special
Indy XLT SKS
Indy RXL
Indy RXL SKS
Indy Storm
Indy Storm SKS

Freddy's CYCLE CENTER
92-94 FRANKLIN STREET
QUINCY, MA 02169
TEL: 617-847-0001
FAX: 617-471-6692

*The Snow Check program is not available to principals or employees of Polaris Industries, authorized Polaris distributors or authorized Polaris dealerships. © 1992 Polaris Industries, L.P. Available at participating dealers. Void where prohibited by law. Manufacturer's suggested retail prices do not reflect freight, set-up or taxes. Snowmobiles purchased under the Snow Check program must be registered in the customer's name as shown on the Snow Check. Maximum of 3 Snow Checks per customer. Snow Check consumers will not qualify for any other Polaris programs in effect at the time of delivery. Offer expires April 15, 1992. Polaris reserves the right to change models and specifications at anytime without incurring obligations.

POLARIS
Believe It.

QUINCY YOUTH HOCKEY ASSOCIATION
ANNUAL MEETING
(All members Invited)
QUINCY YOUTH ARENA
Wednesday, March 25, 1992 7 pm
Financial Reports ★ Discussions ★ Nominations

REGISTRATION
(For teams next September)
TUESDAY, APRIL 14, 1992 6-9 PM
WEDNESDAY, APRIL 15, 1992 6-9 PM
$35 first child $10 second, etc.
Team applicants must register now

(For Drills/Instruction)
$15 Fee - Registration now or September
Fees effective these dates only

QHS Basketball Hall Of Fame Nominations Deadline March 31

The Quincy High School Basketball Hall of Fame will hold its third annual banquet May 19 at the Sons of Italy Hall, Quarry St.

Alumni are asked to fill out the attached nomination form and send it to QHS Basketball Hall of Fame, c/o John Franceschini Jr., 26 Main St., Quincy, 02169. Deadline is March 31.

Tickets for the dinner are $20 and may be purchased by sending checks payable to Quincy High School Basketball Alumni Association to Guido Pettinelli, 40 Hardwick Road, Quincy, 02169. Tickets should be purchased by May 10.

See Ballot Below

A social hour at 6 p.m. will be followed by dinner at 7 p.m. and the induction of new Hall of Fame members.

"As your president, I urge all of our basketball alumni to be active members of our association," Pettinelli said. "The Quincy High School Boys Basketball Alumni Association benefits our members as well as the coaches and players of our present high school teams.

"Can't we give back a little to this great game of basketball that gave us so many memories? Do it by getting involved with our association. If you have any ideas or suggestions concerning the Alumni Association, please forward them to me.

"In closing, I would like to congratulate this year's boys varsity basketball team and coaches for their outstanding efforts. I hope to see you all at the 1992 Hall of Fame banquet."

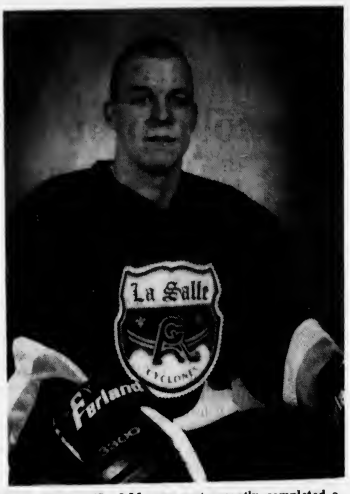

ERIC SEAMANS of Merrymount recently completed a successful season playing junior A hockey for the LaSalle Cyclones, a team based outside Montreal. Seamans, 21, had five goals, 16 assists and served 222 minutes in penalties in 36 games. He played in the Quincy Youth Hockey program and for Quincy High and plans to play in the East Coast League in this country in the fall.

Senior Division

Montclair, Squantum Advance In Championship Play

The 1992 edition of the Quincy Recreation Department all-city basketball championship opened play with two games in the senior division.

In a long-awaited matchup Montclair beat Beechwood Knoll, 59-43. Liam Higgins lead Montclair with 21 points, Brian Raftery had 15 and Pat Bryan 10 for the Dean Zoia-coached team. Rounding out the scoring for Montclair were George Wirtz with seven points, Jason Picardi four and Keith Lentini two. Montclair also got great floor play from Mike MacDougall and strong defense from Lentini and Shawn Nee.

With Jack Kelly coaching after a one-year absence, the Beechwood team saw nine players share in the scoring. Paul Kerns had 10, Mike Santoro eight, Paul Kerr six, Bob Johnson five, Mike Kane four, Neil Hutchinson three and Joe Welby, Chris Dupill and Tim Burns two points each. Beechwood's Dupill joined a strong defensive effort when teamed with Welby.

Montclair will face Squantum in the single-elimination tourney.

Squantum advanced on a 63-18 runaway over Atherton Hough. The Christine Ross-coached AH squad was at a considerable height disadvantage and fell behind early. Chris McPartlin had eight, Chris White six and Keith Martinson four to account for all the scoring.

Squantum's Dave Reinhart had 18, Lee Giodano 14, Sean Skehan 11, Brad Douglas six, Mike Lineene six and Mark Swirbaulas eight. Squantum is coached by Mike Curtin.

Eight teams are in the tourney made up of players in grades 9-12 in the Quincy Recreation Department winter recreation program.

Bantam A's State Representative In Tourney

For the second year in a row the Quincy Youth Hockey Bantam A team will represent Massachusetts in the National Tournament to be held in Philadelphia in April.

The Bantam's won five straight games in Quincy and Canton to repeat as state champions.

Quincy defeated Milton, 6-4, in the championship game as Billy Coughlin scored twice and Andrew Vermette, David Cooper, A.J. Varthas and Doug Nolan once each. Jay Evans had two assists and Dennis Pateras, David Pacino, Coughlin, Cooper, Scott MacPherson and Eric Zimmerman one each.

Quincy opened with a 5-4 victory over Falmouth with Cooper having two goals and Pateras, MacPherson and Brendon O'Brien one apiece. Coughlin had three assists and O'Brien, Nolan, MacPherson, Cooper, Vermette and Pateras one each.

Next was a 7-0 decision over Twin City with goalie Mike Manganaro getting the shutout. Coughlin had two goals and John Healy, Carthas, Pateras, Nolan and O'Brien one each. Zimmerman, Joe McPhee, MacPherson, Pateras, Vermette, Nolan, Carthas and Pacino had assists.

Quincy blanked Lexington/Bedford, 5-0, with goalie Marc Glennon getting the shutout. MacPherson scored twice and Pacino, Cooper and Carthas once each. Pacino and Coughlin had two assists each and Vermette, Pateras and MacPherson one apiece.

In the semifinals Quincy edged Danvers, 3-2, on goals by Nolan, Cooper and the game winner by Zimmerman. Vermette, MacPherson, Nolan and Evans had assists.

The team is coached by Dennis Furtado, Skip Manganaro and Ernie Zimmerman and is sponsored by Bryan Post VFW.

Glennon, Nolan and Cooper will play in their second national tourney. The Bantam A's travel to Lake Placid this weekend for the invitational tournament.

Colonial, Taxi Win

Colonial Federal maintained its two-point lead in the Pee Wee House League by defeating New England Deli, 4-1.

Mike Martin, Jon Haddad, Ken O'Connell and Scott Shepherd had the goals. Chris Brundage had two assists and Bruce Stenberg and Chris O'Donnell one each.

Brad Macauley scored for Deli with assists for Dave Rowell and John Laukkanen.

Marina Bay Taxi kept pace with a 7-5 victory over Keohane's. Paul Princiotto had a hat trick and Carlos Ashmanskas, Justin Doty, Bill Barron and Mark Glynn a goal each. Princiotto had two assists and Glynn, Jason Snaith and Matt Langille one apiece.

Lucas Chenette had a hat trick and John Masone and Mike Balducci a goal each for Keohane's. Balducci had two assists and Brian Beaton, Mike Gallagher and Justin Whitman one apiece.

The standings: Colonial Federal, 11-5-4; Marina Bay Taxi, 12-8; Keohane's, 9-9-2; N.E. Deli, 4-14-2.

McShane's Hat Trick Powers Lydon, 6-4

Graham McShane's hat trick led Lydon-Russell to a 6-4 victory over the Paul Harold Club in Mite House League action.

Steve Romanowski had two goals and Ryan Donahue one. Mike Maloney had two assists and Donahue, Mark Giese and Matt Minicucci one each.

Jordan Virtue had two goals and Danny Randall and Adam Smith one apiece for Harold and Smith, Ryan Graeter, Steve Kelley and Randall had assists.

Samoset Pharmacy blanked Neponset Valley Survey, 3-0, with goalie Paul Flynn earning the shutout. Mark Gibbons, Matt Kenney and Pat O'Donnell had the goals and John Alves and Billy McKeon had assists.

Josh Giordani and Frank Guest had the goals and Guest an assist as Balducci's blanked Purdy's Ice Cream, 2-0. Goalie Matt Gregory recorded the shutout.

Johnson, Granite Win Green, Burgin Tie

Johnson Motor Parts extended its Squirt House League lead to 12 points with a 4-3 victory over Doran & Horrigan.

Shawn Dooley had two goals and Joe Prada and Scott Mattson one each. Nick Pizziferri, Mike Chenette and Chad Fitzpatrick had assists.

Chris Lumaghini had two goals and Chris Cullen one for Doran and Steve King had an assist.

Green Environmental and Burgin Platner tied, 4-4. David Germain, John Barron, Brian Ehrlich and Matt Allen scored for Green and Matt Holt, Paul Burke, Jesse Winter, Stephanie Allen and Barron had assists.

Didier Alther had two goals and Paul Markarian and Dom Papile one each for Burgin and Jacob Fleming and Alther had assists.

Granite Auto Electric topped the Quincy Sun, 6-4, led by Dan Kennedy's hat trick. Jim Sullivan had two goals and Brian Nolan one. Kevin Shaw and Mike Welch each had two assists and Nolan and Sullivan one each.

Steve Ford, Mike Carloni, Ryan Murray and Sean Garvey scored for the Sun and Garvey, Ford and Brian Correia had assists.

The standings: Johnson Motor, 15-3-2; Doran & Horrigan, 9-9-2; Green Environmental, 8-9-3; Quincy Sun, 8-9-3; Burgin Platner, 6-10-4; Granite Auto, 7-13.

Michelle Owens Wins Two Silver Medals

Michelle Owens, a seventh grade student at St. Ann's School in Wollaston and a Quincy Sun carrier, competed in the Bay State Winter Games in January.

She won a silver medal in freestyle 2 skating to a medley from 'Fiddler on the Roof.' She also skated with her couples partner to secure another silver medal.

Michelle is a member of the Winterland Precision Team, which won a gold medal.

She is also a member of the Silver Blades Skating Club of Rockland.

QUINCY HIGH SCHOOL BASKETBALL ALUMNI ASSOCIATION
HALL OF FAME NOMINATION FORM

NOMINEE'S NAME _____

ADDRESS _____ CITY _____ STATE _____ ZIP _____

PHONE _____ YEAR of GRAD _____ COACH _____

COMMENTS _____

YOUR NAME _____

ADDRESS _____

PHONE Home _____

Work _____

Cheney Blocked In Attempt To Disband Consolidation Committee

Councillor Michael Cheney was defeated Monday night in his attempt to disband a recently formed consolidation committee which has been studying ways to consolidate city and school department offices.

Cheney introduced a resolution at the City Council meeting asking the council to disband the committee because it had been violating the state's Open Meeting Law by meeting in private.

"If the committee continues to exist in its present form, then the issues of public trust, disclosure and fair government practices will always be in question," the resolution said.

The consolidation committee had been formed by Council President Charles Phelan, Ward 3 Councillor Lawrence Chretien and two other councillors.

When Phelan ruled Cheney's resolution as being out of order, Cheney pointed out that a majority vote of the council was necessary to uphold the president's decision.

The council voted 6-3 in support of Phelan, with Ward 2 Councillor Theodore DeCristofaro and Ward 4 Councillor Thomas Fabrizio siding with Cheney.

Phelan said that according to the bylaws, the council president has sole authority over appointing council committees, and thus only the president has the authority to dissolve them.

Chretien for his part said in a written statement that he personally took responsibility for the accidental violation of the Open Meeting Law.

"It was my mistaken understanding that four or less city councillors could meet in private without violating the Open Meeting Law," said Chretien. "It takes five councillors to constitute a quorum of our nine-member city council, so essentially four councillors are unable to set policy.

"I made a clear but unintentional mistake in scheduling private meetings and without making a public announcement 48 hours in advance. This error was mine alone, not the council president's and not that of any other city councillor.

"I agree with the spirit of the Open Meeting Law and pledge to comply with it in the future."

At a School Committee meeting last week, School Committeeman Daniel Raymondi had charged that the consolidation committee was acting in violation of the Open Meeting Law. District Attorney William Delahunt and City Solicitor Stephen McGrath subsequently declared that this was indeed the case.

Sheets Hopes For No-Layoffs Budget

Cont'd From Page 1

increasing.

For example, the city's pension fund will rise approximately $1 million to $11 million. The mayor noted the entire $11 million will not be spent next year. The increase is needed so that the city can "catch up" to fully fund its pension liability, he said.

The cost to pay the health insurance premiums for municipal employees in Quincy will likely climb $1.5 million, Sheets said.

In addition, the city will pay an additional $445,000 on debt service because of the $7 million bond issue for the West Quincy sewer interceptor project. Quincy will also undergo a $200,000 property revaluation process. The process is mandated by the state every three years.

On the plus side, Sheets noted the city will realize some substantial savings in FY 93.

A new ordinance which changes the city's health care program for retired Quincy workers will save $900,000 next year. Under the new program, retirees age 65 and over will essentially receive the same health coverage from Medicare and Medex as Blue Cross/Blue Shield but at a reduced cost for Quincy.

In addition, the mayor anticipates an increase of $1 million in new growth and $1.5 million in additional property taxes under Prop 2 1/2. The city will also receive $2.3 million from the MWRA for hosting the authority's interim sludge processing facility in Quincy Point.

Quincy's apparent stable fiscal future could be a signal of an improving state and local economy. Sheets, who has confronted the most fiscally troublesome times in recent memory, said the FY93 budget is shaping up to be the best since taking office in 1990.

"This is the best of the three (budgets). I think we've bottom out and I'm optimistic about FY 94," he said.

After the budget is submitted to the council, councillors have 45 days to vote on it.

Unclaimed Money List To Appear In Sun March 26

State Treasurer Joseph Malone recently released the names of over 31,000 individuals and businesses that are due more than $50 million from abandoned accounts.

Under the state's Unclaimed Money Law, bank accounts, insurance proceeds, payroll checks, stock certificates and the like that have been inactive for at least five years are deemed abandoned. All such accounts must be reported to the treasury, which then attempts to notify the rightful owners or legal heirs.

Names of Quincy residents and businesses who are on the list will appear in the March, 26th issue of The Quincy Sun.

"Currently, there are over $50 million in unclaimed accounts. We will make every effort, using every means at our disposal, to make sure that this money is returned. This money belongs to these people and I want them to have it," Malone said.

The treasurer noted one important aspect of the Unclaimed Money Law which requires that until claimed, all funds are kept in the state's general fund where they are invested for the benefit of all Massachusetts residents and taxpayers.

Coffee, Pastry Shop Planned At T-Station

The Quincy License Board has continued, for one week, a hearing regarding a proposed takeover of the Orient Express Chinese takeout restaurant at the Quincy Center MBTA station.

New owners Mr. and Mrs. George Tsolirides want to replace the Chinese restaurant with a coffee and pastry shop called Express Coffee.

However, Health Commissioner Jane Gallahue wants to make sure the facility is cleaned up before the license is transferred.

"Numerous things need to be brought up to code," Gallahue said. "This is the time to make sure it gets done."

The board's policy is to review a restaurant when it applies for a license transfer.

Gallahue and Building Inspector Matt Mulvey suggested to the new owners that they meet with officials from their landlord - the MBTA since the T may be responsible for some of the upgrades.

Currently ventilation, plumbing, heating and electrical work needs to be done.

Tsolirides said he has every intention of getting the facility back in proper condition.

--STEVE KAVANAGH

Inn Withdraws Liquor License Suspension Appeal

(Cont'd from Page 3)

meetings on any out of the ordinary events at the motel.

Ayers said he was unaware that Quincy Motel Corp. was withdrawing its appeal. The motel's hearing with the ABCC had been scheduled for today (Thursday).

"Similar setups in Randolph (all ages dances) have had a lot of problems," said Police Chief Francis Mullen. "I have a shortage of manpower as it is."

Nacar asked the board if he could change his request from all ages to age 18 and over to eliminate the possibility of problems with teenagers.

4 "All Ages' Concerts Approved At Nightclub

Footprints Nightclub in Quincy Center has received permission to conduct four "all ages" concerts but Police Chief Francis Mullen warned that he will recommend they be canceled if there are any problems.

Owner John Blythe asked the board to license three Sunday afternoon shows on March 22, 29 and April 5 and one Friday evening show March 27 from 6-10 p.m. co-sponsored by Mothers Against Drunk Driving.

The concerts will feature local artists including Steve Sweeney of Dorchester, Kerry Anderson of Milton and the group Bullwinkle, Blythe said.

"My understanding is that when you came before the board originally (to open the club) it was for adults only," said board chairman John Gillis.

Blythe told the board there would not be dancing but patrons would be seated like at the movies.

"I'm willing to give it a try but if there are any problems I'll recommend we discontinue it," Mullen said.

"If there were problems I would discontinue it myself," Blythe said.

--STEVE KAVANAGH

License Board Briefs

The City of Quincy License Board took the following action at its meeting Tuesday:

•Granted a request from Caffe Spagnuolo, 307 Victory Road, (Beverly Spagnuolo), for an All-Alcoholic Beverage license.

•Granted a request from the Quincy Youth Football League, (Joseph Sheffer), for permission to conduct a canning drive Sept. 18, 19, 25 and 26.

•Granted a request from the Quincy Youth Hockey Assoc., (Dan Stock), for a permit to conduct a Trading Card Show, April 4 from 9 a.m. to 3 p.m. at the George F. Bryan Post VFW, 24 Broad St.

•Granted a request from Rene Lumaghini for seven One-day CV-Wine&Malt licenses, March 17-23, for the concession at Wollaston Recreational Facility (President's Golf Course).

•Continued, for two weeks, a hearing regarding the request from Omar's Auto Service, Inc., 153 Brook Road, for a Gasoline Repair Shop license.

•Continued, for one week, a hearing regarding D.W. Tarbox, II & Sons, 85 Liberty St., for possible license violations including the number of vehicles on the property, lack of sanitary facilities and condition of the property.

ConCom To Address Environmental Impact Of N.Q. Intersection Project

The Quincy Conservation Commission will meet to address the environmental impact of the reconstruction of the Quincy Shore Dr.--East Squantum St. intersection Wednesday, March 25 at 7:30 p.m. in the City Council Chambers, City Hall.

The meeting is a follow-up to a meeting held Feb. 20. Members will discuss the environmental impact that the reconstruction project of the North Quincy intersection will have on the surrounding wetlands.

Ward 6 Councillor Bruce Ayers said the first meeting was well-attended. The first meeting was held to allow members to express their concerns regarding the project.

A third meeting will be held at a later date to discuss the final plans for the project. The March 25th meeting is to address environmental concerns.

For more information, call Ayers at 376-1356.

Dance To Benefit Mammogram Exams

The Quincy & South Shore Board of Realtors, Inc., is sponsoring a "Spring Fever Bash" Saturday, April 4 from 8 p.m. to midnight at Kings Hill Hall, 120 Bay State Dr., Braintree, to raise money for free mammograms.

Cost is $15 and includes a buffet and dancing. Deadline for reservations is March 30.

On May 9, real estate boards across the state will sponsor free mammograms. The Quincy & South Shore boards are attempting to raise over $3,000 to sponsor about 60 exams at the South Shore and Milton Hospitals.

Big Brother South Shore Chapter To Sponsor Bowl-A-Thon Sunday

The South Shore Chapter of the Big Brother Association, 128 McGrath Highway, is hosting its 11th annual Bowl-a-thon Sunday, March 22 from 1:30 to 6:30 p.m. at the Woodlawn Bowlarama in Randolph.

Big Brother is seeking individual bowlers and teams to participate in the event, as well as those interested in becoming a sponsor. Organizations, clubs and companies are encouraged to form teams or become group sponsors.

Bowling lanes and shoes will be free. Refreshments will be donated by area merchants, prizes will be awarded and raffles will be held. For more information call Jeannine Brouillette Hight at 426-1237.

LEGAL NOTICE

COMMONWEALTH OF MASSACHUSETTS
THE TRIAL COURT THE PROBATE AND FAMILY COURT
NORFOLK DIVISION
Docket No. 92P0520E1
Estate of ROSARIA R. PICCARINI late of QUINCY
In the County of NORFOLK
NOTICE

A petition has been presented in the above-captioned matter praying that the last will of said decedent be proved and allowed and that JUNE PICCARINI of QUINCY in the County of NORFOLK be appointed executrix named in the will without surety on the bond.

If you desire to object to the allowance of said petition, you or your attorney should file a written appearance in said Court at Dedham on or before 10:00 in the forenoon on April 15, 1992.

In addition you should file a written statement of objections to the petition, giving the specific grounds therefore, within thirty (30) days after the return day (or such other time as the Court, on motion with notice to the petitioner, may allow) in accordance with Probate Rule 16.

Witness, Robert M. Ford, Esquire, First Justice of said Court at Dedham, the ninth day of March, one thousand nine hundred and ninety-two.

THOMAS PATRICK HUGHES
REGISTER OF PROBATE

3/19/92

LEGAL NOTICE

COMMONWEALTH OF MASSACHUSETTS
PROBATE AND FAMILY PROBATE COURT
Norfolk, ss.
No. 92D-0085-DI
JORGE AUGUSTO CONTRERAS ESPITIA
Plaintiff
VS.
SUMMONS BY PUBLICATION
CARMEN CLORIA PLASZAS TOLOZA
Defendant

To the above-named Defendant:

A Complaint has been presented to this Court by the Plaintiff, Jorge Augusto Contreras Espitia, seeking a divorce based upon irretrievable breakdown of the marriage pursuant to M.G.L. Ch. 208, Section 1B.

You are required to serve upon Elizabeth Zlemba, plaintiff's attorney, whose address is 99 Chauncy St., #707, Boston, MA 02111 your answer on or before May 20, 1992. If you fail to do so, the Court will proceed to the hearing and adjucation of this action. You are also required to file a copy of your answer in the office of the Register of this Court at Dedham.

Witness, Robert M. Ford, Esq., First Judge of said Court at Dedham.

February 19, 1992
THOMAS PATRICK HUGHES
REGISTER OF PROBATE COURT

3/5, 12, 19/92

LEGAL NOTICES

COMMONWEALTH OF MASSACHUSETTS THE TRIAL COURT THE PROBATE AND FAMILY COURT
NORFOLK DIVISION
DOCKET NO. 92P0476GI
NOTICE OF GUARDIANSHIP OF MENTALLY ILL

To HERBERT HAMILTON of QUINCY in said County and all persons interested in the estate of HERBERT HAMILTON and to the Massachusetts Department of Mental Health, a petition has been presented in the above-captioned matter praying that some suitable person in the county of Norfolk be appointed guardian of mentally ill with surety on the bond.

If you desire to object to the allowance of said petition, you or your attorney must file a written appearance in said Court at Dedham on or before ten o'clock in the forenoon on April 15, 1992.

Witness, Robert M. Ford, Esquire, First Justice of said Court at Dedham this ninth day of March, in the year of our Lord one thousand nine hundred and ninety-two.

THOMAS PATRICK HUGHES
REGISTER OF PROBATE

3/19/92

COMMONWEALTH OF MASSACHUSETTS
PROBATE AND FAMILY PROBATE COURT
Norfolk, ss.
No.92D-0148-D1
JOHN ELDRIDGE IVY
Plaintiff
vs.
SUMMONS BY PUBLICATION
REGINA LENNAH KEAH
Defendant

To the above-named Defendant:

A Complaint has been presented to this Court by the Plaintiff, John Eldridge Ivy, seeking to dissolve the bonds of matrimony.

You are required to serve upon Donald J. Bertrand, Esquire, plaintiff's attorney, whose address is 600 Pleasant Street, Watertown, MA 02172, you answer on or before May 20, 1992. If you fail to do so, the Court will proceed to the hearing and adjucation of this action. You are also required to file a copy of your answer in the office of the Register of this Court at Dedham/

Witness, Robert M. Ford, Esq., First Judge of said Court at Dedham.

February 19, 1992
THOMAS PATRICK HUGHES
REGISTER OF PROBATE COURT

3/5, 12, 19/92

REQUEST FOR PROPOSALS

CITY OF QUINCY
1992-93 COMMUNITY DEVELOPMENT
BLOCK GRANT PROGRAM
REQUEST FOR PROPOSALS AND NOTICE OF PUBLIC HEARINGS

The City of Quincy expects to receive from the US Department of Housing and Urban Development (HUD) approximately $2,029,000 in Community Development Block Grant (CDBG) funds for the year beginning July 1, 1992. The City is therefore soliciting community inputs in identifying community needs and proposals for its Fiscal Year 1992-93 CDBG Program.

CDBG funds can be used to carry out eligible activities that benefit low and moderate income people, address slums and blight conditions, or meet an urgent community need. These activities may include acquisition by non-profit entity for any public purpose, public facilities and improvements, demolition, public services, removal of architectural barriers, rehabilitation and preservation, special economic development activities, and planning activities. There are CDBG limitations on expenditures for certain activities.

Request for proposal packages can be obtained from the Department of Planning and Community Development (PCD), City Hall Annex, 1305 Hancock Street, Quincy, MA 02169 or by calling (617) 376-1362. Proposals must be received by the PCD no later than April 10, 1992.

The PCD will also hold a series of public hearings to solicit suggestions and proposals on activities that will address Quincy's community development needs and to explain further the CDBG requirements. The schedule for the public hearings are as follows:

1. Thursday, March 26, 1992 -- 7:30 PM
   City Council Chamber
   Quincy City Hall
   1305 Hancock Street

2. Thursday, April 2, 1992 – 7:30 PM
   Atlantic Neighborhood Center
   12 Hunt Street (off Hancock Street, next to North Quincy High School).

3. Tuesday, April 7, 1992 – 7:30 PM
   Germantown Neighborhood Center
   333 Palmer Street (located in the Snug Harbor Community School)

3/19/92

Park, Recreation Board Meeting On Ballfield Permits Wednesday

The Quincy Park and Recreation Board and Park Department officials conducted the annual managers and coaches meeting on the use of municipal ballfields for the 1992 season Wednesday, March 18 at 7:30 p.m. at the Park and Recreation Complex meeting room, 100 Southern Artery, Merrymount Park.

The purpose of the meeting was to resolve any duplication of requests preceding the Monday, April 6 meeting when Park and Recreation board members approve applications presented by baseball and softball leagues and teams.

Also discussed were the utilization of field by adult softball teams and the problems created for neighboring property owners by undiscriminating parking, debris and lack of compliance with the rules and regulations governing the use of public park, playground and beach areas.

Raymond C. Cattaneo, executive director of the Park, Forestry and Cemetery Departments, noted the increasing interest in adult softball, youth soccer programs and the growing number of girls and womens leagues that have developed over the past number of years.

All leagues must be represented at the meeting in order to assure a fair assessment of the permits that will be issued this season.

Bertucci's Goal Gives Squirt B's Win

John Bertucci's goal with 3:30 left in the game gave Quincy's Squirt B hockey team a 1-0 victory over Framingham. The team is sponsored by Quincy Cable.

John Barron and Chad Fitzpatrick assisted on the goal and goalie Jeff Langille recorded the shutout.

Steve Ford, Brian Nolan, Paul Markarian, Billy Griffin and Sean Slattery played strong defense and Ryan Barrett, Mike Welch, Joey Ardagna, Kevin Regan, Sean Haidul and Pat Kenney played well on the forward lines.

LEGAL NOTICE

COMMONWEALTH OF MASSACHUSETTS
THE TRIAL COURT THE PROBATE AND FAMILY COURT
NORFOLK DIVISION
Docket No. 92P0448E1
Estate of WALTER O. HASTINGS late of QUINCY
In the County of NORFOLK
NOTICE

An amended petition has been presented in the above-captioned matter praying that the last will of said decedent be proved and allowed and that RICHARD B. LANE of BRAINTREE in the County of NORFOLK be appointed executor named in the will without surety on the bond.

If you desire to object to the allowance of said petition, you or your attorney should file a written appearance in said Court at Dedham on or before 10:00 in the forenoon on April 8, 1992.

In addition you should file a written statement of objections to the petition, giving the specific grounds therefore, within thirty (30) days after the return day (or such other time as the Court, on motion with notice to the petitioner, may allow) in accordance with Probate Rule 16.

Witness, Robert M. Ford, Esquire, First Justice of said Court at Dedham, the fifth day of March, one thousand nine hundred and ninety-two.

THOMAS PATRICK HUGHES
REGISTER OF PROBATE

3/19/92

Sun Classified Ads Get Results

CLASSIFIEDS

SERVICES

YARD CARE
Spring cleanups, mowing, mulching, seeding. sod and weekly maintenance available. Quincy 770-4593 or 408-584-6227 4/9

TIMOTHY P. HOUTEN
Attorney at Law
42 Holbrook Ave.
Braintree, MA 02184
(617) 848-8717 3/19

PERSONALS

THANK YOU
ST. JUDE
V.S. 4/2

THANK YOU
ST. JUDE
For Favors Granted
A.M.B. 3/19

THANK YOU
ST. JUDE
For Favors Granted
A.M.B. 3/19

THANK YOU
ST. JUDE
For Favors Granted
B.M.H. 3/18

OPPORTUNITY

POSTAL JOBS AVAILABLE!
Many positions. Great benefits. Call 1-805-682-7555 ext. P-4029
3/19

WANTED:
Actors for TV Commercials; movie extras and game show contestants. Many needed. Call 1-805-682-7555 ext. T-3806. 3/19

SEIZED CARS
trucks, boats, 4 wheelers, motorhomes, by FBI, IRS, DEA. Available your area now. Call 1-805-682-7555 ext. C-6368 3/19

INSTRUCTION

PRIVATE TEACHER
Remedial & advanced tutoring in reading/writing skills & subjects K through 8. Certified with Master's Degree.
749-1493 4/2

GLORIA'S CERAMICS
Quincy - 328-0807
Hours: Tues, Wed, Thurs, Sat: 10-3
Free Tool with Ad
(Expires 3/15/92) 3/27

WANTED

WANTED TO BUY
Old woodworking tools, planes, chisels, surplus hand tools; all trades. Precision machinist tools. Also wanted: old books, paintings, frames, antiques, estate lots.
1-617-558-3839. TF

WANTED
Junk cars and trucks. Cash payed for some.
Call Dave (508)588-1161or Lennie (508) 559-7876.
Fast Service 3/26

OPPORTUNITY

TRAVEL FREE or on a shoestring. Air couriers needed - also overseas and cruiseship help wanted. Call 1-805-682-7555 Ext. F-3844. 3/19

GOVERNMENT JOBS
NOW HIRING In your area. $16,000-$68,000. Call 1-805-682-7555 ext. J-3865 for current federal list. 3/19

AIRLINES NOW HIRING
Travel Agents, Flight Attendants Mechanics, etc. Entry level and up. Salaries to $105K. Call 1-805-682-7555 ext. A-3654. 3/19

REPOSSESSED & IRS FORECLOSED HOMES
available at below market value. Fantastic savings. You repair. Also S&L bailout properties. Call 1-805-682-7555 ext. H-6705 for repo list your area. 3/19

NEWSCARRIERS WANTED
Here's a chance to earn extra money by building a Quincy Sun home delivery route.
Telephone: 471-3100

CLASSIFIEDS

EVERYBODY'S MARKETPLACE

FOR RENT

HALLS FOR RENT
Newly Renovated
Sons of Italy Social Center
Golden Lion Suite
Capacity - 300
Venetian Room
Capacity - 140
Call 472-5900
TF

HALL FOR RENT
(completely remodeled)
Houghs Neck Post No. 380,
American Legion, 1116 Sea St.
479-6149
TF

HALL FOR RENT
North Quincy K of C Building
5 Hollis Avenue
For information please call
328-5967

HALL FOR HIRE
Weddings, Showers,
Meetings, Banquets
Elks Home, 440 E. Squantum St.
Quincy
472-2223
TF

MILTON
For Rent: 3 bedroom apt. Owner occupied. No pets, adults, garage. $900 plus utilities. 696-2552. Near transportation 3/19

FOR RENT
Quincy Apt. 3 rooms in quiet neighborhood. Convenient to stores, churches, transportation. On 2nd floor. Mature woman preferred
479-8486 3/19

APT TO SHARE
10-minute walk from Quincy Center. $260 per month includes utilities, parking. Call Martin.
472-2118 3/19

FOR SALE

FOR SALE
U.S. Stamps. Mint plate blocks. Also some "zip," mail early.
328-0644 3/26

SIESTA'S SLEEP SHOP
MATTRESS WAREHOUSE BARGAINS
Rollaway cots, trundles, headboards, etc. Opposite Reebok & BJ's - Rtes 139/24
963-2000 4/9

SPRING SALE
Storm Windows, Screens, Doors Repaired. Also tab le tops. 24 hour service.
Call Gary 472-6397 6/11

FOR SALE
Magnavox Camcorder VHS Movie Maker with CCD $850
773-0690 3/19

FOR SALE
Used saxaphone in good condition. $350 or Best Offer. Call Jay
328-6520 4/2

MISCELLANEOUS

BINGO
North Quincy K of C
Wed., 7 pm - Hard Cards
Prizes-Snacks
Relaxed Atmosphere
Refreshments. Parking
Call 328-9822 5/21

SERVICES

ACE Curry hardware
WE REPAIR
LAMPS • WINDOWS • SCREENS
at 3 Convenient Locations

370 COPELAND ST.
WEST QUINCY
472-8250

53 BILLINGS RD.,
NORTH QUINCY
773-7711

190 QUINCY AVE.
BRAINTREE
843-1616

ALL STORES OPEN MON THRU SAT 7:30-5:50 • Plenty of Parking 4/30

EXPERT
LAMP REPAIR & REWIRING
GRANITE LOCK CO.
472-2177
755 SOUTHERN ARTERY
QUINCY TF

YARD WORK CO.
- Reliable Lawn Mowing Service
- Bush & Hedge Trimming
- Yard Cleanup
- Fertilize Lawn
- Other Work - Ask

Experienced
Free Estimates
Call Bill Fielding
471-6124 8/24

SOUTH SHORE DRAIN CO.
Professional Sewer and Drain Cleaning
24 Hours
7 Days/Week
847-1600
Free Estimates 5/7

SPRING YARD CLEAN-UPS
Yard renovations, lawns installed/repaired Beds edged, mulched. Stump removal,. Pre-season prices for contracting now. No obligation estimates. Insured.
Skinner Lawn Services, Inc.
698-0606 3/26

MIKE'S PROFESSIONAL PAINTING
Interior/Exterior. Complete preparation. No job to big or small. Prompt quality service. Free estimates, references
698-1665 3/26.

ROOFING
Building, Remodeling
Siding, Decks
Replacement Windows
Best prices in town.
Jordan Construction
1-800-649-6720 4/16

COMPLETE BATHROOM REMODELING
All ceramic tile work including regrouting and repair-Quality work-free estimates. Call Jim Martin 698-7823 or Jim McLadden 337-9410 4/30

BATHROOMS
Plumbing Fixtures, Vanity, Medicine Cabinet, Light Fixtures, Ceramic Tile
General Plumbing and Heating
Boilers a Specialty
Lic. No. 9991 - Over 20 Years Experience - Call Ollie
Fully Insured AHERN 659-9303
PLUMBING AND HEATING 4/2

COLETTI LANDSCAPE
Professional landscape. Construction & maintenance. Design & planting. Retaining walls, seed and sod, lawns, spring clean-ups, thatching, aeration, mulching, complete law and shrub care. Free estimates. Mark Coletti.
479-4447 4/23

CARPET & UPHOLSTRY CLEANING
by JK&K
Joe Putera, Owner
- Dry Foam Method
- Cleans Deep Down
- Drys faster than steam

Call anytime 471-6319 4/9

WALLPAPERING
Frank Montani
Highest Quality Workmanship and Service. Neat, clean, professional. Reasonable rates; ceilings painted; commercial papering performed.
698-9472 5/7

DEBRIS REMOVAL
Attics, Cellars, Garages
General Contracting
Complete carpentry, framing, sheetrock, roofs, additions, painting Interior/exterior. Also backhoe/bobcat services, tree removal, pruning. Prompt, free estimates.
984-0427 3/26

HEALY ROOFERS
- Tar and Gravel
- Shingles
- Gutters
- Repairs

'Flat Roof Specialists'
Jim Healy 471-2123 4/9

GENERAL CARPENTRY
Decks, porches, steps, roof and wood shingles, windows, etc. New work and repairs. No job too small.
Call Mike 471-1379 3/19

LARRY'S HOME REPAIR
- Carpenters
- Painters
- Decorators

General Contractor
20 Years Experience
Licensed • Insured
Interior-Exterior Painting
Scroll Ceiling
All Home Repairs
Small or Large
659-7471 328-8735
TF

MILANO HEATING and AIR CONDITIONING
Save $300 when you call before March 30th to have Central A/C installed at your convenience or at a later date. Free estimate.
Licensed and insured.
Brian 472-4283 3/26

Painting & Wallcovering
by Ed Barr
The highest quality work performed neatly at reasonable rates. Free estimates, references available, over 18 years experience.
Call 479-3284 today 4/16

LINNANE CONSTRUCTION
- Siding-Viny and Cladboard
- Replacement Windows
- Roofing
- Porches/Decks
- Interior & Exterior Carpentry and Painting

472-2118 - Martin 4/2

MASONRY-WATER PROOFING
All types of masonry and water proofing. Brick block pointing caulking
Call Marc 328-5627 5/28

A & T Vacuu
- 14.95 Overhaul Special on any vacuum
- Sewing machine repairing
- VCR repairing and cleaning
- Sharpening (scissors, knives, etc.)
- Oreck XL Vacuums
- Electrolux w/power nozzle $150
- Used Vacuum's $45 & up

27 Beale St.
Wollaston
479-5066

Your South Shore Headquarters For

Appliance Service ON ALL MAJOR APPLIANCES

HANCOCK TIRE & APPLIANCE
115 Franklin St., So. Quincy
472-1710
TF

TAX RETURNS
Very Very Low Rates
Richard C. McDonough, EA
Professional Service In Your Home
20 Years Experience
472-2694 4/16

SULLIVAN Landscape & Tree Service
Pruning, Removals, brush chipping, Bobcat service. Fully insured. Reasonable rates.
472-3595 4/23

QUALITY
Painting & Paperhanging
from professional preparation to a spectacular finish. Neat, affordable & environmentally safe.
Jim Foley 328-7151 5/14

CLEANING HOMES
SINCE 1979
Uni, Bi or Tri-Weekly
JOE 773-1084 3/19

The Quincy Sun

MAIL TO: THE QUINCY SUN, 1372 Hancock St., Quincy, MA 02169
PAYABLE IN ADVANCE. Payment must accompany order.

INDEX
- ☐ Services
- ☐ For Sale
- ☐ Autos
- ☐ Boats
- ☐ For Rent
- ☐ Wanted
- ☐ Help Wanted
- ☐ Pets, Livestock
- ☐ Lost and Found
- ☐ Real Estate For Sale
- ☐ Real Estate Wanted
- ☐ Miscellaneous
- ☐ Work Wanted
- ☐ Antiques
- ☐ Coins & Stamps
- ☐ Rest Homes
- ☐ Instruction
- ☐ Day Care
- ☐ Personal
- ☐ Electrical & Appliances

RATES

1 WEEK	☐ $5.00 for one insertion, up to 20 words, 10¢ for each additional word.
3-7 WEEKS	☐ $4.60 per insertion up to 20 words for 3-7 insertions of the same ad, 10¢ each additional word.
8-12 WEEKS	☐ $4.30 per insertion up to 20 words for 8-12 insertions of the same ad, 10¢ more each additional word.
13 WEEKS OR MORE	☐ $4.00 per insertion up to 20 words for 13 or more insertions of the same ad, 10¢ each additional word.

☐ Enclosed is $_____ for the following ad to run _____ weeks in The Quincy Sun

COPY:_____

NO REFUND WILL BE MADE AT THIS CONTRACT RATE IN THE EVENT OF CANCELLATION.
DEADLINE: MONDAY, 5:00 P.M. PLEASE INCLUDE YOUR PHONE NUMBER IN AD.

'First Night' Celebration Official

It's official. There will be a "First Night" celebration in Quincy Dec. 31, 1992.

The First Night Committee voted to hold the New Year's Eve celebration beginning this year. Festivities will take place in various Quincy Center locations both indoors and outdoors.

The Committee is soliciting proposals for activities including music, mime/movement, dance, theatre, puppetry, story telling, poetry, film, video, visual/environmental interdisciplinary and performance arts.

For information on proposal guidelines contact general chairman Mike Cheney, 471-1493 or consultant George White, 786-7175. Proposals may be mailed to "First Night," Quincy City Council Office, 1305 Hancock St., Quincy, MA 02169.

"The First Night call to artists is one of the first and most important areas. We look forward to receiving their proposals," Cheney said.

--STEVE KAVANAGH

United Way

Responds To QCA Letter

Partnership Will Not Usurp Powers Of City Boards, Sheets Says

By ROBERT BOSWORTH

The public-private planning partnership proposed to oversee development in Quincy Center would not usurp the powers of city boards and would lack the authority to change zoning laws, Mayor James Sheets told a local citizens activist group.

In a letter to Quincy Citizens Association President Arthur Chandler. Sheets assured that the home rule petition which would create the partnership "does not change or usurp the powers or authority of the City Council, Planning Board, Zoning Board of Appeals, or any other municipal board or commission.

"The partnership has no authority or power to change zoning laws. . . The power of the City Council, in the area of Zoning Law, remains absolutely unchanged. It has never been the intend to alter any of the powers of the City Council."

The mayor's letter was written in response to a letter written by Chandler last week. In his letter, Chandler noted some of the concerns of the QCA regarding the partnership.

The partnership petition was approved by the council Monday. The state legislature and Gov. Weld must approve it before it can be enacted.

In his own letter, Sheets attempted to set the record straight on some other issues relative to the partnership and downtown revitalization, including the power of eminent domain which he said the council will retain.

In addition, the mayor said he does not support the creation of a Redevelopment Authority or Urban Renewal Authority. He also said the petition "neither proposes nor suggests that a Design Review Board will be created to substitute the present Historic District Commission."

Sheets said the partnership could choose to create a DRB to insure retail and commercial projects comply with the recommendations of the Historic Review Board.

The mayor stated his administration does not propose to emulate Williamsburg, Virginia, as a "bona fide" tourist attraction.

Instead, the mayor said the city will continue the Quincy historical lighting program south to Hancock St. and into the vicinity around the library, McIntyre Mall and the Hancock Cemetery late this summer. He also said his administration plans to add lights in the Adams Academy area as well as in Wollaston and North Quincy next summer.

Sheets told Chandler his administration has sought and consulted with outside professional experts in the redevelopment of downtown shopping areas. He noted meetings with the developer of Cape Cod Mall and the former mayor of Norwalk, Conn., voted the "Most Livable City in the U.S."

Although the Quincy partnership plan has been compared to a revitalization effort in Lowell, Sheets said, "Quincy is not patterning its future after Lowell or any other city....Quincy is Quincy--unique--and cannot, in reality, be patterned after any other city."

Furthermore, the mayor said the partnership petition has "absolutely nothing to do with the Hancock Parking area. In addition, no specific construction project is envisioned for the Hancock Parking area at this time. It is listed only as a developable parcel."

He also said the partnership has nothing do with an "enterprise zone." The mayor said the petition allows both Wollaston and North Quincy to participate if they should choose to do so. "Both business associations have received information about and have extensively endorsed the partnership creation," Sheets said.

As for free parking, the mayor said to remove the parking meters "once the partnership is operational and the promotion of retail in Downtown Quincy begins."

Meters raise $400,000 in parking revenues annually. "Once the revitalization of downtown begins, I hope that the economic benefits of that will help us to recapture the $400,000 in lost revenue from the removal of paid parking."

Finally, the mayor said the partnership will have eight roles and responsibilities: market retail; work with the mayor and council to determine design standards; start evaluating the Old Colony railroad station and crossway-connector plans; begin creating a master plan for development in Downtown Quincy; coordinate the city's lighting history program; set up small business low-interest or no-interest loan programs; commission pedestrian flow and vehicular parking studies; and recommend action on parking meters.

N.Q.H.S. Boosters Car Wash April 18

The North Quincy High School Boosters Club will hold a car wash Saturday, April 18 from 9 a.m. to 4 p.m. at the school.

All proceeds will benefit N.Q.H.S. soccer.

SeaFood EXPRESS
57 Granite Street

Fresh Lobster Roll
Homemade Chicken Cutlet
Homemade Cutlet
Fisherman's Platter
(serves 2-3)

Dinners
Clam Haddock
Scallop Fried Lobster
Shrimp Combo
All Dinners Include
French Fries,
Onion Rings,
Cole Slaw
and Roll

10% OFF
With This Ad

Free Delivery
770-2416
Mon-Thurs 10:30-9:00 Fri & Sat 10:30-10:00 Sunday Noon-9:00

Quality Printing at a Reasonable Price.

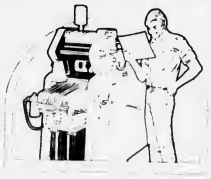

We have computerized our typesetting department and we're expanding our printing division.

We Specialize in:
Program Books, Brochures, Newspapers, Newsletters, Political Flyers, Tickets, Stationery, Envelopes and Typesetting.

The Quincy Sun
1372 Hancock St., Quincy Square
471-3100

The Walking Wedge™ by Munro

A New Concept In Walking Comfort
Munro introduces full walking support with style, comfort and fit. Priced to sell at under $50, available in a large selection of sizes and widths.

Munro Walking Wedge

Now available at

HANLON'S

QUINCY-278 Cottage Ave.
Mon thru Wed & Sat until 6 pm
Thurs & Fri until 9 pm. Closed Sunday

Certified Made In U.S.A.

MEASURABLE ADVERTISING!

Welcome Wagon reaches prospective customers you'd like to meet. Our personalized advertising is measurable and introduces your business to:

- Engaged Couples
- New Parents
- Moving Families

We reach them in their homes, usually by request. We tell them about what you have to offer when they're making buying decisions and direct them to your door.

Interested? Call me for more details:

Barbara Nawrot Mendez
479-2587

Welcome Wagon International

For Outstanding Community Service

Frank Kearns Honored As Quincy Sun's Citizen Of Year

Frank J. Kearns, 79, of Quincy, a community activist for the city's elderly, homeless, lonely, needy and poor for 15 years, was honored Sunday as *The Quincy Sun* 1991 "Citizen of the Year."

The seventh annual award was presented at the Quincy Sons of Italy Social Center attended by approximately 100 family members, friends, city officials and invited guests.

Established in 1985, the award recognizes an individual for outstanding community service or for a special achievement.

Other Photos Pages 10-11

Sun Publisher Henry Bosworth presented Kearns, who has made community service a "second career" since his retirement as a postal clerk in 1977, with a clock plaque as the Sun's 1991 "Citizen of the Year."

"Frank is a community activist and advocate for the city's elderly, homeless, lonely, needy and poor. And it was for this community service that he was nominated by Fr. John Ahern of St. Ann's Church in Wollaston," Bosworth said.

Reading the inscription on the plaque, Bosworth said Kearns is a "dedicated activist and advocate for any and all in need." He also pointed out the clock symbolizes the time Kearns has given to the community and "how you help make the community tick."

When Kearns retired, he did not want to sit idle.

(Cont'd on Page 10)

FRANK J. KEARNS, right, receives the 1991 Quincy Sun "Citizen of the Year" Award for outstanding community service from Sun Publisher Henry Bosworth at a reception Sunday at the Quincy Sons of Italy Social Center.

(Quincy Sun photo by Tom Gorman)

The Quincy Sun

VOL. 24 No. 27 Thursday, March 26, 1992 30¢

• Harold Congress Candidate • State Senate, Rep. Seats Open

Donnelly Decision Triggers Scramble

BRIAN DONNELLY
Stepping Down

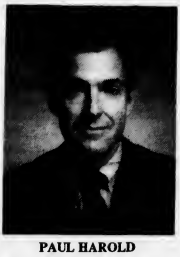

PAUL HAROLD
Definite Candidate

JAMES SHEETS
Seriously Considering

By ROBERT BOSWORTH

Congressman Brian Donnelly's surprise announcement Tuesday that he will not seek re-election this year triggered an immediate chain reaction expected to turn the local political front virtually upside-down.

Sen. Paul Harold (D-Quincy) said he definitely is a candidate for the 11th Congressional seat held by Donnelly the last 14 years. "I will make an official announcement by the end of this week," Harold told the Sun Tuesday afternoon.

Mayor James Sheets, who is "seriously considering" a run for Donnelly's seat, is expected to make his decision by the end of the week. If the mayor enters the race, it would be his second run for Congress.

Harold, who has served in the State Senate 14 years, said, "It would be a natural progression to serve in Congress. I would be able to continue my efforts in the areas of crime, environment, transportation and housing among other issues."

Related Story Page 5

In 1978, Donnelly defeated Sheets for an open seat after former Cong. James Burke stepped down. The mayor said being a congressman has "always been one of my dreams." However, one factor that may keep him out of the race is his obligation to Quincy citizens as its mayor, he said.

"I simply have to sit down and think about this situation before I make a decision," he said.

With Harold's seat opening up, State Rep. Michael Morrissey (D-Quincy) said Tuesday he will likely run for Harold's seat which comprises Quincy, Braintree, Avon and Holbrook. "If Paul makes a decision to run for Congress then I will probably run for his State Senate seat," Morrissey said.

Others who may join the race for Harold's seat include State Rep. Steve Tobin, City Councillor Michael Cheney, former councillor and present City Solicitor Stephen McGrath; and Neil Sullivan, first deputy Secretary of State and a vice chairman of the Quincy Democratic City Committee. Braintree State Rep. Suzanne Bump is also considered a potential candidate.

Cont'd on Page 5

Task Force Votes To Raze Lincoln School

By STEVE KAVANAGH

The Lincoln School Task Force voted unanimously Monday to recommend that the school be torn down.

The Task Force will present its recommendation to the School Committee April 1.

City Building Inspector Matt Mulvey has estimated that it would cost between $220,000 and $250,000 to demolish the 100-year-old school.

The issue which would result from demolishing the building is "What to do with the property?" said School Committeeman and Task Force chairman Dan Raymondi.

One option would be to sub-divide and sell the land for development as single family homes or three-family town houses. The property is assessed at $628,000.

Raymondi said the Task Force wants any proceeds from the sale of the property to go towards easing overcrowding at the Lincoln-Hancock and Bernazzani elementary schools.

Another option would be to build a new school on the site which would cost between $800,000 and $1 million, Raymondi estimated.

To renovate the existing building would cost from $1.4 to $1.7 million at least, Mulvey estimated.

The Task Force recently toured the school along with other concerned residents and city officials.

Raymondi said the Task Force reluctantly decided demolition was the only feasible course of action.

"This was not an easy decision because of the feelings of the neighborhood and people who attended the school," Raymondi said. "But after walking through the building and seeing its present condition, the committee (Task Force) felt it should come down. It is beyond repair."

6 A.M. Opening For W. Quincy Cafe

The Quincy License Board voted to allow the Old Railroad Cafe, 273 Willard St., to open at 6 a.m. instead of 10 a.m. on a three-month trial basis.

Restaurant owner Antonis Katsakis told the board he hopes to take advantage of early morning traffic to sell coffee and takeout items.

Ward 4 City Councillor Tom Fabrizio said a "no left turn" sign would prohibit northbound cars from legally entering the Old Railroad parking lot. Fabrizio said cars may park on the street illegally or could cause traffic problems by ignoring the sign.

Fabrizio praised Katsakis and his business however. "He and his wife have been good neighbors."

--STEVE KAVANAGH

'Junk Car Alley' License Board Target

The Quincy License Board has taken aim at cleaning up a Southwest Quincy street neighbors call "Junk Car Alley."

The board is targeting the Liberty Street block between Quincy Street and Brook Road. The commercial area, crowded by cars and trucks and interspersed by rundown buildings, is set among a residential neighborhood.

A hearing regarding possible license violations by a used car repair shop, D.W. Tarbox, II & Sons, 85 Liberty St., has spurred the board to look at the entire area.

Ward 4 City Councillor Tom Fabrizio said he would have other businesses in the area called before the board to crack down on license violations.

During the hearing neighbors complained about cars parked on the sidewalk, trucks blocking the street and sidewalks, junk cars in the area, cars parked the wrong way on the street and truck traffic.

"The cars parked on the sidewalk do not belong to me," said owner David Tarbox. "I think the neighbors are confusing me with Harbor Motors. Our cars are always in the lot and never on the street."

Harbor Engine Co., 97 Liberty St. also repairs cars.

Police Chief Francis Mullen told the board he recently sent an officer to investigate the 85 Liberty St. site. The officer took photographs which showed 13 cars parked neatly in the Tarbox lot. The officer's report also said there were no debris on the lot.

"There is no question about congestion," Mullen said.

Ernie Aristide of 156 Brook Road, president of the Ward 4 Neighborhood

Cont'd on Page 5

328 Quincy Names On State Unclaimed Money List

State Treasurer Joseph Malone has released the names of over 31,000 individuals and organizations that are due more than $50 million from abandoned accounts.

There are 328 Quincy residents and organizations included on the list. They are listed below.

Under the state's Unclaimed Money Law, bank accounts, insurance proceeds, payroll checks, stock certificates and the like that have been inactive for at least five years are deemed abandoned. All such accounts must be reported to the treasury, which then attempts to notify the rightful owners or legal heirs.

Quincy residents and organizations on the Unclaimed Money List should write Malone at:

Unclaimed Property Division, One Ashburton Place, 12th Floor, Boston, MA 02108, or call the treasurer's office at 617-367-0400 Monday through Friday, 9 a.m. to 5 p.m.

To expedite claims, individuals and organizations should give their name as it appears on the list, plus current address, address of five years ago and social security number.

Owners of this property need not pay a finder's fee to anyone to claim abandoned accounts.

Quincy names are, in the order they appear on the list:

See Claiming Instructions Ad Below

A & M Consultants, Inc., Richard W. Ahearn, Hanin M. Itf Alawi, Zaid Muhsen, Raymond C. Alongi, William S. Altman, Esther Altman, Attorneys for Responsible CH, Edna M. Austin.

Frances Barlow, Charlotte M. Barry, Richard S. Baum, Debra Baum, Frances P. Beardsley, Keith M. Beaudoin, Ruth E. Beeman Tr., Michael Richard Beeman, Richard C. Beeman, Susan Lynn Beeman, Michelle Benda, John A. Bennett, Daniel P. Bermingham, William J. Berry, Marjorie Birnie POA, Beatrice Bent, Darlene D. Bliss, Blue Hill Girl NC, Sebastian Bosco, Edward P. Boylan, Kathleen M. Brenton, Daniel Brodoff, Computer Sys Brokerage, John Broome, Krista A. Bucchianeri, Lauri Buchanan, Anne B. Buchanan, Robert Buckmann, Grace E. Burgess, Thomas S. Burgin, Janet M. Burns.

Tezel Cagdas, Melahat Cagdas, Randall W. Cahill, Paul F. Callahan Jr., Calvary Bible Baptist Church, Douglas J. Downing, Rosemary Campbell, Margaret Canty, Car Wash Supply Inc., John T. Cardone, Thomas J. Carey, Mildred Carlson, Anita Cerro, Yun Chan, Adelina A. Chella, Paul Chippendale, E.B. Clifford, Angela Colantonio, Joseph W. Colleton Jr., Commerical Union Clm Dept., Patricia Conroy, Debra C. Conso, Robert Conway, Sean P. Connolly, Cupac, Inc.; Joseph Curley Tr., Kevin Curley, Wayne Cushing.

Philip J. Daley, John W. Dalton, Patrick E. Daly, Paul Damato, K. Deveney, Helen L. Dill, Robert C. Dill, Joyce R. DiSalvo, Brian T. Donaghue, Madeline Dondero, Catherine Dumelle, Eugene Donovan, Ronald S. Drew, Debra M. Lavender, Lisa J. Dube, Sherry Dube, Brian Dykens.

Glenn P. Eaton Tr., Ryan D. Eaton, Charles M. Edgar, Cathleen L. Umuga Cus Edgar, Paul G. Eustace.

Margaret E. Farrell Tr., Eric Adam Walsh, Russell Fitzgerald, Fleur De Jour, Jeremiah Foley Jr., Marianne T. Foley, Peter C. Forbes, Charles Foster, Paul Francis, Francis Fung CK, Cathy Kwong.

Margaret P. Gallagher, Mary Ellen Gallagher, P. Gallagher, Forirene Gardiner Tr., Stephen Emmons, George R. Gardner Fund, Ernest N. Gelotte, Patricia B. Gibbons, Mary McCormack, Susan E. Gill Tr., Melissa Gill, W.T. Givens, Helen Gleason, Mary Golden, Richard J. Golden, Juan Gomez, Stpehen W. Gorrill, Robert B. Gorrill, Katherine J. Gove, Roberta E. Grant, Anne L. Grant, Greenleaf Realty Tr.

John F. Haddigan, Gertrude R. Halloran Scholarship Fund, Robert Harris, Robert L. Harris, Michael J. Hart, Richard Hartman, Mary J. Hawley, Evelyn F. Hitchcock Tr., Susan Holliday, Brian Hooper, Gordon B. Horsford, Noreen A. Horsford, Karen Hubbard, J.M. Hudson, Ellen M. Hurley, Kathleen Hynes. I.N.A.

Lenore P. Jackson, Samir Jarboue, Rita E. Jarvelin, Leslie J. Gannon, Deborah Jenness Tr., Roger E. Jenness, Kathleen G. Jones, Georgan F. Joseph Tr., Josephine L. Josephs, Henry J. Jurusz, Daniel J. Kane, Anne Keefe, Agnes N. Kell, Charles F. Keller, Thomas Kelly, Kemper Group, Judith Kerstein, Dr. Gloria Lema Cullen, Gloria Lemay Cullen, Gloria Cullen, Gloria Lemay Cullen, Gloria L. Cullen, Gloria Cullen, Gloria L. Cullen, Gloria Lemay Cullen, Gloria Kerstein, Gloria Lemay Cullen, Judith Kerstein, Gloria L. Cullen, Judith C. Kerstein, Gloria Lemay Cullen, Gloria Lemay Cullen, Neil M. Kerstein, Judith C. Kerstien Tr., Gloria L. Cullen, Kristin H. Koursaris, Ann Koursaris, Samuel Krauss, Alice Kulturides, Panos C. Kulterides.

Scott LaGrotteria, Donna LaGrotteria, Peter G. Lahaie, Martin Landey, Stephen Leedom, Jacqueline Little, Marjorie J. Lorenzetti Tr., Ralph Eric Cross, Daniel J. Lucey, Mary C. Farmer JT Ten, Joseph Lydon, Marie Lyons.

M & P Auto Body, Saville B. MacFarland Tr., Robert MacFarland, Gerta Mann, Mary P. Manning, Attn Johnson, Diane Marani, Nicolina Marchi, John M. Marrone, Denis Mayhew, Joseph J. McArdel, Theresa M. Leth, Dolores M. McCarty, Eileen McDonnell, Patricia McDonough, Paul J. McGrath, Hugh J. McMackin III, Robert Mealy, Edward T. Menz, P.R. Mishra, Rhonda Mitchell, Priscilla Monroe, Belinda M. Moore Tr., Melissa Ann Moore, Memorr D. Morrissey, Mary B. Mulcahy, David S. Mulhern, Ellen A. Mulhern, Susan Mitchell.

National Fire Protection Association, Jean M. Neal, Trust In., Michael Nieters, James J. Niland.

Nancy O'Donaghue, Joseph P. O'Hare Tr., Patricia F. O'Hare, Brian J. O'Leary, Orthopedic Surgeons, Surgery of the Orthopedics, Daniel M. O'Sullivan, Wora & Oualey, Patrick Oualey.

Patricia A. Paine, Physical Therapy and Sports Conditioning C., Lillian B. Powell, Linda H. Powell Tr., Jessica Hanley Powell, Thomas E. Purpura, Mamie Purpura.

Quincy Fire Fighters Assn., Quincy Junior College, Philip G. Curtis.

Frederick Rafuse, Miriam Raleigh, Anthony R. Ricci, Gerald Richards, Maria Ricker, Catherine F. Ritchie, Joseph J. Rosemorwicz, Mary Rosemorwicz, Marion F. Ross, Helen M. Ross JT Ten, Carol A. Rowan, Richard Rowan, Est. of M.C. Rubina, Christine M. Rusconi, David Peter Homsi.

James J. Sage, Lauren Salters, Paul E. Sapienza, Andrew Schwznkl, Est. of Antonio Seminerio, Belardino R. Pagnani Exec., Luka Serdar, ATA Ins. Agency Inc., Settles Co., Eva Shaffer, Daniel F. Shea ITF, Megan Shea, Mary W. Sheehan, Shirley Silver, Karen L. Silver, Robert P. Simmons, Adele G. Simonds, Edna A. Simonds, Ruby Smalley, Edgar H. Smalley, Pamela Smith, Stephen P. Rines Umugtma Cus., Ronald D. Snyder, South Shore Bank, Attn. Anne M. Bullock, Rico Stracco, Hilda Sturgis Tr., Carole Clemmey, David J. Sullivan, Kapples Temp Gdnjohn W., Kapples POA John, J.J. Sullivan, Paul V. Sullivan, Rosemary Greeley, Penuel E. Sullivan, Penuel E. Cohen, Superior Pet Products Inc., Lisa J. Sweeney.

Chiropractic Tardanico, M.J. Tellier, Paul W. Tempesta, Maureen F. Tolson, Martin W. Tolson, William Trainor, Travel of Nevada, Inc.; James G. Triglia, Elizabeth A. Triglia, Zelda Tyll.

Jean Vardaro, John J. Verrier, Dorothy M. Voelkel, Arthur M. Vuillemier Jr.

Georges C. Wakim, Bruce Warick, Otto F. Werstrom, Edward J. White, Lucille H. White, Erma M. White, Edward C. Williams, Miriam Wilson and William B. Word.

CRAFTERS WANTED
Quincy Center Bicentennial
Sidewalk Festival & Sale
July 12th through 15th
Contact Kathy 479-9941 or call Q.C.B.P.A. 471-3232

License Board Briefs

The City of Quincy License Board took the following action at its meeting Tuesday:

•Granted a request from South Street Auto Sales, 577 South St., (Dean Marcotollio), for a Motor 2 Used Car license.

•Granted a request from Charlie's Mini Market Inc., 247 Atlantic St., for permission to transfer stock of corporation, change of officers and directors of the corporation and a change of manager from Charles Donovan to Margaret Westgate.

•Granted a request from the Crown Sandwich Shop, 376A Centre St., (Pamela Burke), for a Common Victualer license.

•Granted a request from Sherry's Inc. d/b/a Bentley's Steakhouse, 579 Southern Artery, (Brian Leonard), for permission to add an electronic bowling game.

•Granted a request from the North Quincy High School Hockey Booster Club, (Janet Riley), for a permit to conduct a canning drive Dec. 17-20.

•Granted a request from

Red Cross Blood Drives In April

The South Area chapter of the American Red Cross announces Blood Drives in Quincy during April.

Monday, April 27 from 1 to 7 p.m. at Quincy Congregational Church, 444 Washington St.

Thursday, April 30 from 8:30 a.m. to 1:30 p.m. at the North Quincy High School Band Room, E. Squantum St.

"Please help me return $50 million to the people on this list. If part of it belongs to you, I want you to have it." *Joe Malone*
State Treasurer

Under our Massachusetts abandoned property law, accounts which have been inactive for more than five years are declared abandoned and turned over to the State Treasury for safekeeping.

That's why I've compiled a list of individuals and organizations who have money waiting for them. Owners of this property need not pay a finder's fee to anyone to claim what is rightfully theirs.

Please look for the list elsewhere in this newspaper.
If you see your name, write me at:
Unclaimed Property Division
One Ashburton Place
12th Floor
Boston, MA 02108

Or for more information call my office at (617) 367-0400

To help process your claim even faster, please give your name as it appears on this list, plus your current address, your address 5 years ago and social security number. We're here to help you Monday through Friday 9 a.m. to 5 p.m.

SAME DAY SLIDES
(E-6 PROCESS)
only at
Photo Quick of Quincy
1363 Hancock St.
Quincy Center
472-7131

MWRA To Hold Two Hearings On FY93 Sewer, Water Bills

Quincy residents and officials angered by rising sewer and water charges will have a chance to air their gripes to the MWRA next month.

The Authority will hold two public hearings in April to seek comments and feedback from elected officials, residents, representatives of industries and other interested parties concerning the MWRA's FY 93 budget, including wholesale water and sewer charges.

The hearing dates and locations are:

•Monday, April 6 at 7 p.m., at the Somerville Community Service Center (formerly the Western Junior High School), 167 Holland St., Somerville.

•Tuesday, April 7 at 7 p.m., Norwood Town Hall, Memorial Hall, 566 Washington St.

For more information regarding either hearing, call Len Cawley at 617-241-6057.

Quincy is one of 43 communities which receives water and sewer service from the MWRA. Another 17 communities in the MWRA district are water customers only.

According to MWRA Media Relations Officer Pat Baker, the projected average increase for combined water and sewer service in the MWRA district for FY 93 is 36 percent.

In Quincy, the combined charge is projected to rise 38.4 percent. The water charge is projected to rise 5.2 percent while the sewer charge is projected to soar 49.7 percent in Quincy.

The sewer charges are rising dramatically in Quincy and many other MWRA communities primarily because sewer customers are footing most of the cost of $6.1 billion Boston Harbor cleanup project.

For example, Quincy's sewer charge is projected to climb $3,630,129 next year, from $7,309,873 in FY 92 to $10,940,001 in FY 93.

The water charge in Quincy is expected to jump to $2,620,849 next year compared to $2,491,409, a difference of $129,440.

Combined, the city's water and sewer charges will likely rise $3,759,569, from $9,801,281 in FY92 to $13,568,851 next fiscal year.

Other communities in the district also face skyrocketing sewer charges. In neighboring Weymouth, the sewer charge is projected to jump 43.8 percent or $2,009,515. The FY 92 sewer charge was $4,589,017 and the FY93 sewer charge projection is $6,598,532.

MWRA wholesale rate charges will generally account for about 60 percent of local water and sewer bills received by consumers. They reflect MWRA charges and the costs of operating municipal waterworks and sewer systems, Baker said.

New charges will take effect July 1.

WARD 2 CIVIC Association President Mike Marshall presents a $300 check to Michelle Lydon, chairperson of the Collins Rest-a-While on Southern Artery, to help restore the park. Officials say $60,000 is needed to rebuild the site. Quincy Park Improvement Committee will hold an auction Monday, April 6 at the Quincy American Legion Post 95 to help raise money.

(Quincy Sun photo by Tom Gorman)

Fire Dept., Coast Guard Rescue 4 Boys From Town River

The Quincy Fire Department and the Coast Guard combined to rescue four Germantown boys who were adrift on a raft on Town River in freezing temperatures Saturday.

The Germantown and Quincy Point Fire Dept. rescue teams were alerted at about 4:20 p.m. Saturday to a report of four boys drifting on a raft in Town River.

The Fire Dept. notified the Coast Guard Station at Point Allerton, Hull, and launched the rescue boat. The boys eventually drifted under a pier at Proctor & Gamble on the Fore River where they abandoned the raft and clung to the pier pilings.

Firefighter Al Julian lowered Lt. Tim Pettinelli by rope to be with the boys and make sure they were safe until help arrived. Moments later a Coast Guard cutter arrived and the boys were taken aboard and brought ashore.

Paramedics examined the boys who were "scared stiff and freezing," according to Deputy Chief Joseph Walsh. The four boys, John Steinberg, 12, George Sanchez, 11, Tom Brown, 9, and John Naramn, 8, all of Taffrail Road, were driven home by Quincy Police following the 45-minute episode.

Save Gas and Money Shop Locally

Health Code Violations Delay Coffee Shop License

The licensing of a coffee and sandwich shop at the Quincy Center MBTA Station has been delayed for at least two more weeks until health code violations are corrected and a meeting with police is held.

The License Board continued, for two more weeks, the hearing regarding Express Coffee Shop which will take the place of Orient Express which serves Chinese food.

The new business will focus on selling coffee, baked goods, cold cuts and sandwiches, said Thomas Largey, attorney for the applicants George and Gail Tsolirides.

George Tsolirides told the board he will cut the seating capacity from 40 to 18.

Health Inspector Jane Gallahue said there were 14 violations found during a recent inspection including broken exhaust fans in the restrooms, broken freezer door, unshielded lighting, rusty food racks, wooden food racks, and dirty walls, ceiling and floor.

"We want these corrected," Gallahue said.

Police Chief Francis Mullen said he wants the applicants to meet with the Quincy Police officer who patrols the beat in the area and MBTA Police.

"It has come to my attention that we have had some problems in the past... I'd like to see that the problems don't occur again," Mullen said.

--STEVE KAVANAGH

NEWSCARRIERS WANTED

Here's a chance to earn extra money by building a Quincy Sun home delivery route.

Telephone: 471-3100

WOLLASTON REDEMPTION CENTER
9 Brook Street, Quincy, MA
(off Newport Ave/Across from Wollaston T)
Now Reopen
Your One Stop Bottle Drop for Major Brands of Soda and Beer
472-6297
Tues.-Fri. 9:30-5:00 Saturday 8:00-2:00

WE'RE MAKING EXECUTIVE JOBS EVEN MORE CUSHY.

Introducing The Body Shoe® All-Day Pump™ for women. The only career shoes that feature the exclusive Comfort Curve® sole that flexes where your feet flex for maximum comfort. Plus, leather uppers, memory foam insoles and a contoured last that fits like your footprint in the sand. Just when you thought executive jobs couldn't get any softer, they have.

The Body Shoe
All-Day Pumps By Trish Pappas

HANLON'S
QUINCY-27B Cottage Ave. - Mon thru Wed & Sat until 6 pm; Thurs & Fri until 9 pm. - Closed Sunday

GRANITE LOCK CO
SERVICE MOBILE
AUTO-HOME-BUSINESS
• DEADBOLTS INSTALLED
• LOCKS REKEYED
• DOOR CLOSERS
• PANIC HARDWARE
• AUTO KEYS FITTED
VISIT OUR SHOWROOM
755 SO. ARTERY, QUINCY
472-2177

SPRING HAS SPRUNG AT PETAR'S

Tire Rotation and Balance $29.95 With this Coupon Expires 4/4/92

2-Way Alignment Special Tow Only $29.95 With this Coupon Expires 4/4/92

4-Way Alignment Special Adjust All Angles $49.95 With this Coupon Expires 4/4/92

"THE BLUE AND WHITE BUILDINGS"

PETAR'S AUTOMOTIVE (617) 786-9080
ERIC'S AUTO BODY (617) 472-6759
324-330 Quincy Ave., Quincy

OPINION

The Quincy Sun

USPS 453-060
Published weekly on Thursday by
The Quincy Sun Publishing Co., Inc.
1372 Hancock St., Quincy, Mass. 02169

Henry W. Bosworth Jr., Publisher
Robert H. Bosworth, Editor

30¢ per copy. $12.00 per year by mail in Quincy
$14.00 per year by mail outside Quincy. $17.00 out of state

Telephone 471-3100 471-3101 471-3102
Second class postage paid at Boston, Mass.

Postmaster: Send address change to
The Quincy Sun, 1372 Hancock St., Quincy, Mass. 02169

The Quincy Sun assumes no financial responsibility for typographical errors in advertisements but will reprint that part of an advertisement in which the typographical error occurs.

Quincy Senior Citizens Invited To Join First Night Committee

Quincy senior citizens are invited to join the planning committee for the city's First Night celebration to be held in Downtown Quincy New Year's Eve under the joint sponsorship of the city of Quincy, business and voluntary agencies.

The Quincy Council on Aging has been invited to serve as the coordinating agency for the many activities and programs involving Quincy's senior citizens, Council on Aging Chairman John Noonan said.

Councillor Michael Cheney is chairman of the First Night Committee. George White, business manager of the Patriot Ledger and chairman of the Quincy Christmas Festival Committee, is serving as a consultant.

Special events are being planned for First Night in Downtown Quincy locations including the Center for Technical Education, Quincy High School Method Center, Adams Academy, Thomas Crane Public Library, First Parish Church, Presidents Place Galleria and City Hall.

Events and activities planned include cultural, artists, folk music, community theatre, art museum, concert pianists, children's programs, performing arts, puppet show, jugglers, jazz groups, clowns, costume characters, magic show, parades, ice carvings, food festival and multi-cultural activities.

Seniors interested in planning special events or participating as performers can contact the Quincy Council on Aging, c/o First Night, 1120 Hancock St., Quincy, MA 02169.

Quincy's Yesterdays Column Will Resume Next Week

Medically Speaking

by Michael M. Bakerman, M.D., F.A.C.C.

WHAT TO DO ABOUT DOMESTIC VIOLENCE

Domestic violence of every kind has reached epidemic proportions in America. For example, it is now estimated that from 25 to 40 percent of injuries of women in emergency rooms are related to domestic violence. This tragedy is compounded by the fact that as few as three percent of these cases are identified as family related. Both the federal government and the American Medical Association have stepped forward to call for better recognition of cases of violence within families, as well as for putting safety at the top of the priority list of treatment policies. Training in this area for health care professionals and more enlightened protocols for emergency rooms and other facilities are also being encouraged.

P.S. The average 18-year-old in this country will have seen 200,000 violent acts on television, including 40,000 murders.

It is the duty of every responsible health care provider to report suspected incidents of domestic violence. If you would care to discuss anything in this column, call COMPREHENSIVE CARDIAC CARE at 472-2550. We focus on treating the patient, rather than the disease. When treating patients, I always try to consider how I would like myself, my wife and children or my parents to be treated by a doctor. Office hours are by appointment at 101 Adams St., Suite 24 in Quincy. I am affiliated with Quincy hospital and South Shore hospitals.

Sunbeams

By Henry Bosworth

Ted Undecided

Ted DeCristofaro — will he or won't he?

Will he finish up his current sixth term as Ward 2 city councillor and step into retirement?

DeCRISTOFARO

There is speculation that he will call it a career. By the end of next year he will have served 12 years.

"I don't know," he says. "Right now I am undecided."

And it may be a year before anything is official.

"I'll make an announcement by next February or March — one way or the other."

MARSHALL

There are at least two potential candidates waiting in the wings should he decide to bid farewell to City Hall.

One is Mike Marshall, son of Sheriff Clifford Marshall, a former Ward 2 councillor himself. Young Marshall is now president of the Ward 2 Civic Association — an organization his father founded in the 1960s.

Another potential candidate is Mike Condon, son of Joanne Condon, former Ward 6 councillor and one-time mayoral candidate.

CONDON

Not too long ago, George Miller, who made an impressive run for City Councillor at-large last year as a political newcomer, would have been considered a likely candidate but right now his eye is on the state representative seat occupied by Ron Mariano.

Mariano was also a potential Ward 2 council candidate but that was before he succeeded Robert Cerasoli on Beacon Hill.

School Committeeman Dan Raymondi, who DeCristofaro succeeded as Ward 2 councillor in 1981 still lives in the ward. But he's not interested in returning to that seat.

Sure, this is a Presidential election year. But city election speculation is always in season.

❑

SPEAKING OF WARD 2 and the Ward 2 Civic Association, plans are set for a recognition night April 14 at the Fore River Clubhouse for former Ward 2 councillors.

The five living former councillors whose combined service spans nearly a half century are: Carl Anderson who was first elected in 1943; William Papile (1947), Joseph LaRaia (1959), Clifford Marshall (1965), Dan Raymondi (1975).

❑

IT WAS A great night to be Irish and a nice way to ease into age 60. Some 150 or so friends were on hand at the Neighborhood Club St. Patrick's Day to help Councillor Pat Toland celebrate her 60th birthday.

TOLAND

A night of Irish songs and laughter with Tom McSharry at the piano and Bob Curry (sporting an Irish top hat) and Tom Galvin leading the singers who included:

Mayor Jim Sheets, Councillor Peter Kolson, former Councillor Jack Lydon, Acting School Supt. Gene Creedon, Carol Lee Griffin, Joyce Baker, Alicia Coletti, Gloria Noble and Pat herself.

Isabel Armstrong, Diane Lydon and Michele Lydon composed a parody on the spot to the of "A Little Bit Of Heaven."

A great night. And, by the way, Pat was there on time. She even got there early.

❑

MORRISETTE LEGION POST honored Paul Hunt and George Burke the other night for outstanding service and contributions to the post's many programs.

HUNT

BURKE

Hunt is judge advocate and a past commander and Burke, former Norfolk County district attorney and city councillor, is a long-time post member.

Incidentally Burke, and his son, George, were among a Quincy group that traveled (by limousine) over the weekend to Worcester to take in the NCAA tournament.

Burke, a former U-Mass star, was rooting for his alma mater over Fordham. And young Burke, a Syracuse graduate was rooting for the Orange over Princeton.

They stayed over for the U-Mass-Syracuse game Sunday with father apparently outrooting son as U-Mass won in overtime.

Burke plans to fly to Philadelphia today for the U-Mass-Kentucky game at the Spectrum.

Kentucky Coach Rick Pitino played basketball at U-Mass and broke the assists record held by Burke. The pair are fraternity brothers at U-Mass.

Readers Forum

Thank QEA For Support Of 'Yakoo'

Editor, The Quincy Sun:

Congratulations to the Quincy Education Association. As members of the student body at North Quincy High School and also as members of the Ad Hoc Committee, which researched the use of the North Quincy High School symbol of pride and excellence (known affectionately as the "Yakoo"), we wish to extend our thanks to you and other members of the Quincy Education Association who recently supported a policy that school symbols be "positive images and role models."

Members of the student body have long awaited a policy such as this. For over 34 years, the "Yakoo" symbol, modeled after Dr. Allan Yacubian, has been a positive symbol of pride and respect for North Quincy, its citizens and its high school. It is indeed satisfying to see that North Quincy High School is receiving the recognition it so richly deserves for maintaining such a positive symbol for such a long period of time.

Throughout his life, Dr. Allan Yacubian has embodied the values that we wish every person possessed. These values are seen through Dr. Yacubian's most generous contributions of time and money as a successful medical profession, community leader, and benefactor to the Quincy Public Schools.

Through the "Yakoo" symbol, Dr. Yacubian has served as a positive role model for thousands of people. What more positive a role model could the students of North Quincy High School have than Dr. Allan H. Yacubian?

In today's troubled American society, it is encouraging to see that people can have a positive symbol such as this. It is also encouraging to see that as educators, the QEA recognizes this symbol and endorses its use. In recognizing this symbol, you are teaching the students of North Quincy High School a lesson they will always appreciate and never forget.

Joseph G. Murphy
North Quincy High School
Student Council Secretary
Class of 1992

Christopher F. Hill
North Quincy High School
President
Class of 1992

Donnelly Wants More Time With Family

In announcing his decision not to seek an eighth term Tuesday, U.S. Rep. Brian Donnelly said he prefers to be a full-time father rather than a career politician.

"I have been mulling this decision ever since my friend, Rep. Dennis Eckart (D-Ohio), announced his retirement earlier this year. We have similar family situations and frankly my son (age 5) and daughter (age 10) are at a time in their lives when they deserve more than a part-time father."

Donnelly and his wife, Virginia, live in Dorchester with their two children, a daughter, Lauren, and son, Brian.

"I can no longer reconcile spending a few hours every weekend with my children and missing important events in their young lives, as acceptable to what my fatherly responsibilities demand," Donnelly said.

"This is now my 20th year in elective office, 14 in Congress and six in the Massachusetts House of Representatives. I never intended to spend my entire adult life in politics. Twenty years is enough at this time in my life."

Donnelly said he will miss many of his constituents, friends and colleagues he has met since arriving in Washington in 1978. However, he added he will not miss the travel and time demands as a congressman.

"I will miss many of the people I have met and grown to respect over the years. However, I won't miss rushing from airport to airport, the 800-mile weekly commute or the constant demand on my time both in Washington and Boston."

The 46-year-old Dorchester native said he had hoped to delay his announcement until the redistricting plans in Massachusetts were "totally settled."

"Unfortunately, it seems as if the court case could carry on until June or July. With a May 5 filing deadline in Massachusetts and in fairness to any candidate who might seek this seat, I felt I could not delay this announcement any longer.

"I hope that if our state is reduced to 10 seats, the legislature won't dismember a Congressional district that has existed since the days of John Quincy Adams. Although I will no longer have a say in that decision, I hope community leaders will band together to insist that the integrity of the communities bound together for years be protected."

In addition, Donnelly announced that the fundraising functions of his political committee have been suspended. "The funds on hand will be distributed to charity or Democratic Party political activities," he said.

First elected to the 96th Congress in 1978, Donnelly was re-elected by overwhelming margins in each succeeding Congress. In 1988, he defeated an aggressive challenger and received more than 84 percent of the vote. He ran unopposed in 1990.

While in Congress, Donnelly served on the Public Works and Transportation, Merchant Marine and Budget Committees. He currently is a member of the Ways and Means Committee and its subcommittee of Health, and Select Revenue Measures.

Donnelly's decision brought words of praise and surprise from local officials.

"He has done an outstanding job and is an outstanding friend of Quincy," said Mayor James Sheets. "It's a tremendous surprise. I thought he'd be in Washington for at least another eight years.

"But that's politics. The only constant in politics is that it's always changing."

Sen. Paul Harold said, "He has a tremendous record of achievement. His stepping down is a loss for the district and the Commonwealth."

Rep. Michael Morrissey said, "I was kind of shocked obviously. I was taken by surprise. I wish Brian well."

Decision Triggers Political Scramble

Cont'd From Page 1

"It's such a recent development. I'm going to take some time and give it some thought and consider all of my options," Tobin said.

One local official who will not run for Senate this year is State Rep. Ronald Mariano. He told the Sun Tuesday that he will seek re-election this year.

"I don't think I'm ready (for the Senate). I have an awful lot of things I want to do for Weymouth and Quincy," Mariano said.

If Morrissey enters the State Senate race, a scramble would likely result for his seat in the First Norfolk District which comprises Ward 3 Precincts 3, 4 and 5; Ward 4 Precinct 3; Ward 5 Precincts 2, 3 and 4; and all of Ward 6.

Names mentioned as possible candidates for Morrissey's seat include Councillors Larry Chretien, Chuck Phelan and Bruce Ayers, newly elected Democratic State Committeeman Mike Bellotti, and former Ward 5 council candidate and attorney John Keenan.

Speculation for Donnelly's seat spread Tuesday throughout the district which consists of cities and towns in Norfolk and Plymouth Counties as well as some Boston wards. Specifically, the district includes Quincy, Avon, Braintree, Holbrook, Milton, Randolph and Weymouth in Norfolk County; Brockton, Abington, East and West Bridgewater, Rockland and Whitman in Plymouth County and Wards 15, 16, 17 and 18 in Boston (Suffolk County).

Other potential congressional candidates include Barry Hannon of Braintree, Norfolk County Registrar of Deeds; Bill Golden, a former State Senator and former Quincy city solicitor; Paul White, a senator from Dorchester-Milton; Brockton Mayor Winthrop Farwell, State Senator Michael Creedon and Rep. Thomas Kennedy, both of Brockton; and former Brockton City Clerk J.J. Lyons.

It won't be long before the speculation is over and the actual field of candidates is known.

The deadline to submit nomination papers for district and county offices, including the state senate and state representative races, is Tuesday, April 28.

The deadline to submit nomination papers for Congress is one week later, Tuesday, May 5.

ELEMENTARY LUNCH

March 30-April 3

Mon: pizza, fruit juice, fruit cup, chocolate chip cookies, milk.

Tues: NO LUNCH

Wed: turkey burger on a roll, mixed vegetables, chopped lettuce with dressing, milk.

Thurs: American chop suey, vegetable, fresh baked wheat roll, carrot sticks, milk.

Fri: grilled cheese sandwich, tater tots, apple sauce, milk.

SECONDARY LUNCH

March 30-April 3

Mon: pizza, green beans, apple crisp, milk.

Tues: hamburger on a roll, cole slaw, fruit juice, milk.

Wed: stuffed shells with sauce, vegetable, fruit juice fresh baked Italian roll, milk.

Thurs: barbeque chicken, sweet potato, vegetable, fresh baked wheat roll, milk.

Fri: grilled cheese sandwich, tater tots, fruit juice, milk.

'Junk Car Alley' License Board Target

Cont'd From Page 1

Association, told the board cars are frequently parked in the wrong direction along the street. He said the situation caused a head-on collision between two cars there Monday afternoon. He also said cars parked on the sidewalk force school children to walk in the street and that large trailer trucks making deliveries to the steel and monument companies there block the street.

"It's sad to say but this area of Liberty Street is known as Junk Car Alley," Aristide said.

Claire O'Brien of 147 Liberty St. said she counted 20 cars on the Tarbox property recently and that the lot is covered with oil.

"There is oil all over the place. I think the ground should be tested for contamination," she said.

O'Brien told the board last week that she saw work being done at 85 Liberty St. on a recent Sunday. Tarbox is not licensed to work evenings or Sundays. He agreed to halt work on Sundays.

Building Inspector Matt Mulvey reminded Tarbox that he was supposed to have installed a bathroom with a sink for hand washing as a condition of granting his Used Car Repair license in January of 1991.

"I don't own the building. There is a bathroom we can use if we need it," Tarbox said. He told the board he rents space in the building from Charles Downing of Braintree.

"I think the owner of the building should be here. He is responsible for the condition of the building," Health Commissioner Jane Gallahue said.

The board voted to continue the hearing for two weeks and will ask Downing to appear at the April 7 hearing. In the meantime the board will do a team inspection of the site.

By STEVE KAVANAGH

Save Gas and Money
Shop Locally

Absolutely Spotless

Carpet & Upholstery Cleaning
CALL MR. CLEAN TO THE SCENE!
Specializing in
Commercial & Residential
Shampoo, Steam & Dry Cleaning
Dan Leary
Residence (617) 479-0768
Business (617) 466-0551

QUINCY COALITION FOR THE PREVENTION OF ALCOHOL AND OTHER DRUG ABUSE is a community grassroots organization. Our mission is to help the citizens of Quincy develop strategies toward the prevention of alcohol and other drug problems. We are seeking individuals to fill the following positions.

COORDINATOR FOR COMMUNITY OUTREACH AND PREVENTION
Three Full Time Openings
One position requires bilingual skills in English/Cantonese
Possible part time and job sharing

Out reach and organize diverse ethnic, cultural and socioeconomic groups; provide prevention training and assistance; and be a positive role model in alcohol, tobacco and other drug use.

Required track record in community organizing; knowledge and skills in community development approach to prevention; Familiar with one or more of the followings: Child Development, teens, family systems, school, business and how each of them influence community norms; Working experience in the field of alcohol and other drug problems; Skills and experience in working within a team; A Bachelor's Degree in appropriate field is preferred.

OFFICE MANAGER
Full Time Position
Possible Part Time and Job Sharing

Coordinate office activities, communications to a professional staff of four and a team of volunteers; Provide general information to the public; Appropriate level of clerical and telephone duties.

Required excellent interpersonal, typing, writing, editing skills; computer literate; Has been a volunteer or experience in volunteer coordination; has experience in handling multiple tasks at the same time; an Associate's or Bachelor's Degree is preferred.

Salary for the above positions commensurate with qualification and experience. Excellent benefits.

Please send application and resume by April 15, 1992 to:
Search Committee
Quincy Coalition for the Prevention of Alcohol and Other Drug Abuse
Bay State Community Service
1419 Hancock Street, Quincy, MA 02169

Democratic Women Coalition Here Saturday

The Massachusetts Coalition of Democratic Women, a newly-formed, statewide subdivision of the Democratic State Committee, will meet Saturday, March 28 from 9:30 a.m. to 12:30 p.m. at the Atlantic Neighborhood Center, 12 Hunt St., (behind North Quincy High School).

Sen. Patricia McGovern, chairperson of the Massachusetts Senate Ways and Means Committee, will be the guest speaker.

All interested women are invited to attend.

The MCDW was formed to identify and act upon, more fully than they have been addressed to date, issues of concern to women in the Democratic party. The group seeks to promote the participation and advancement of women from within the party structure. It identifies, campaigns for and raises money for women candidates for public office.

There is no cost for the meeting. Those interested in the group but cannot attend the meeting should call Bernice Mader at 773-6881.

Salvation Army Spaghetti Dinner Saturday

The Salvation Army will hold its annual spaghetti dinner Saturday, March 28 from 5 to 7 p.m.

The special fundraiser is held each year in order to raise money for the World Missions Program of The Salvation Army.

Tickets are $5 for adults and $2 for children under the age of 12.

Dinner menu will consist of spaghetti, meatballs, salad, rolls, dessert, coffee and punch. Live entertainment will be offered throughout the evening. There will be a variety of performers sharing musical selections with something for all ages.

Tickets for the event are on sale at The Salvation Army, 6 Baxter St., Quincy. For more information call Capt. James LaBossiere at 472-2345.

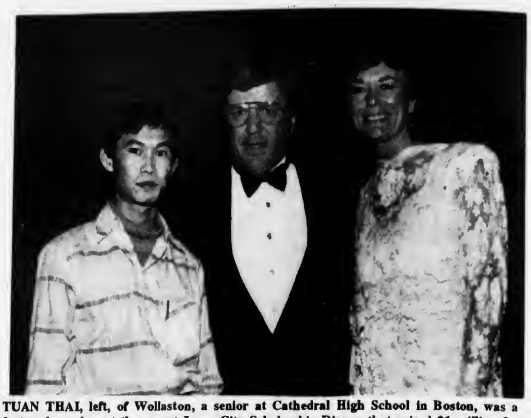

TUAN THAI, left, of Wollaston, a senior at Cathedral High School in Boston, was a featured speaker at the recent Inner-City Scholarship Dinner that raised $1 million for needy students attending 36 Catholic schools in the Archdiocese of Boston. Thia, who was born in Vietnam, spoke about his experiences as one of last year's scholarship recipients. With him are WCVB TV5 news anchors Chet Curtis and Natalie Jacobson.
(Ed MacKinnon photo)

St. Joseph's Lists Honor Roll Students

The following students at St. Joseph's School have achieved Honor Roll grades for the second trimester:

Grade 1: Kacy Cerasoli, Meghan Chagnon, Ronald Devera, Nicole Glasheen, Orla O'Keefe, T.J. Reynolds, Saad Bhatti, Elizabeth Bloomer, Lauren Smith, Gary Jacobs, Hans Palmer.

Grade 2: Bianca Gay, Krystal Grow, Alisa Haidul, Joseph Jackson, David LaHage, Elizabeth Lo, Brianne Queeney, Rachel Marshall, Michael Lorenzano, Steven Ramponi.

Grade 3: Caitlin Brillo, Pamela Cascarano, Sean Connolly, Kerry Eaton, Erin Fimian, JoAnna Ford, Eugene Ho, Karen Lo, John Lupo, Morgan Peterson.

Grade 4: Diana Amo, Courtney Madden, Shaun Lynch, Nicole McNamara, Michael Prezioso, Colleen Reid.

Grade 5: Katie Connolly, Ann Marie Garcia, Maeve Glynn, Ashley Peterson, Katrina Skayne, Aurelio Vergara.

Grade 6: Bonnie Ford, Charlene Ho, Caryn Kalell, Erin Madden.

Grade 7: Nicole Giannandrea, Christine O'Neil, Lisa Skayne, Danielle Smith.

Grade 8: Jeffrey Baldock, Caroline Giermyski, Megan Madden.

The following students have achieved Honorable Mention for the second trimester.

Grade 1: Brian Sweeney, Jaclyn Brogna, Lauren Servaes, Tommy Tobin, Nicole Martin, James McQuinn.

Grade 2: Rhiannon Austin, William Doran, Kristopher Kambourian.

Grade 3: Jennifer Muldowney.

Grade 4: Danielle DeAngelo, Richard Kam, Devin McCaughin.

Grade 5: Jonathan Brillo, Siobhan Farrell, Sarah Fimian, Kristin Giannandrea, Jamie Grossi, Sarah McQuinn.

Grade 6: Alicia Bertrand, Richard Carbonneau, Valerie Doherty, Aimee Groleau.

Grade 7: Irene Eklund, Vera Junkovic, Nancy Ruscio.

Grade 8: Matthew Baldock, Stephen Carlson, Sean Joyce, Dawn Kalafatas, Mary Beth Kalafatas, Justina Leskow.

Six Residents Receive Academic Honors At Aquinas

Six Quincy residents have received academic honors at Aquinas College in Milton.

Students on the Dean's List are:

Michelle Mercier and Anne-Marie Notarangelo, Class of 1992; and Laurel McCloskey, Marianne Gorham and Nicole Reppucci, Class of 1993.

Brenda Blake, a member of the Class of 1992, was named to the college honor roll.

EXPERT DRY CLEANING
TEL 328-1750
FASHION QUALITY CLEANERS
LAUNDRY - DRY CLEANING - ALTERATIONS - STORAGE
WEDDING GOWNS A SPECIALTY
PETER LIO, OWNER
67 BILLINGS RD. NO. QUINCY, MASS.

Attic Rooms at SALE at Quilter's Delight
40% OFF All Fabrics
March 31 from 6 pm to Midnite
and
25% OFF April 1st All Day!
(Minimum 1 yard cuts)
Merchants Common
1598 Main St. • Route 18, South Weymouth
(617) 340-1351 • 800-698-6490
HOURS: Mon-Fri: 9:30 am-9:30 pm Sat: 9:30 am-6 pm; Sun. 1 pm-5:30 pm

BRIDAL DIRECTORY

RECEPTION HALLS
STYLISH 120-SEATER DISCOVERED NEAR MARINA BAY. THOUGHT TO BE AMELIA'S.
The secret's out.
The function room at Amelia's has become one of Boston's most popular spots for weddings, showers, corporate meetings, and get togethers of all kinds. We feature an extensive menu at affordable prices. We overlook Manna Bay and the Boston skyline. We'd like to make your next function really fly.
Please call 617-471-1453.
AMELIA'S
305 Victory Rd., No. Quincy, MA

FLORISTS
Flowers by Helen
367 BILLINGS ROAD
WOLLASTON, MASSACHUSETTS 02170
Flowers For All Occasions
Specializing in Weddings
471-3772
Certified Wedding Consultants
Quint's Florists
761 So. Artery
Quincy
773-7620

PHOTOGRAPHER
Photography McIntire's Studio
679 Hancock Street, Quincy
(Wollaston)
479-6888

MUSIC
Bands too expensive?
DJs too boring?
I'm your answer!!!
Chuck Palmer
The Ultimate one man show
• Weddings • Functions •Clubs
Call 340-2107 4/30

JEWELRY
LeColson Fine Jewelry
Quality and Integrity a Tradition
The Coletti Family Al - Dave - Mark
730 HANCOCK ST., WOLLASTON 02170 786-7942

WEDDING GOWNS
Redesigned Used Wedding Gowns
Custom Designed Veils
Silk Flowers
By Miss Rose Ann
617-335-5005

HAIR STYLING
RACHELLE FOX
HAIR CREATIONS
591 South St., Quincy
Call 479-9435
Wash & Cut $8.00
Perms $30.00
Walk Ins or Appointments 4/30

BAKERY
O'BRIEN'S BAKERIES
9 Beale Street
Wollaston
472-4027

WELCOME TO OUR PRESCHOOL OPEN HOUSE
Saturday April 4, 1992 10AM - 12PM
SOUTH SHORE COMMUNITY PRESCHOOL
10 MERRYMOUNT ROAD, QUINCY, MA, (617) 773-3000
Visit our school, Meet our staff,
Serving ages 2 years, 9 months through kindergarten
Full-time Part-time

SOCIAL

James McGregor Named 'Elk Of The Year'

JAMES McGREGOR

James McGregor of Quincy has received the Elk of the Year award for meritorious service to Quincy Elkdom in the furtherance of the aims of the order.

McGregor has been an Elk for 33 years, Chaplain for the past 15 years and a member of the Beano Committee for 16 years.

The award was presented during a recent Installation of Quincy Elks by the outgoing E.R., Mike McArdle and newly installed E.R. Edward Shine.

In attendance were McGregor's wife, Susan, their two sons John and Frank and their wives, daughter Catrina and her husband Bob Keeber, and seven grandchildren.

MR. and MRS. DAVID BAKER
(Mark Sweeney photo)

Susan Durkin Wed To David Baker

Susan Durkin, daughter of Mr. and Mrs. Edward Durkin of Wollaston, was recently married to David Baker, son of Dr. and Mrs. William Baker of Randolph, formerly of Braintree.

A double ring, nuptial Mass was celebrated at St. Ann's Church, Wollaston, and officiated by Rev. James Braley. A reception followed at the Neighborhood Club, Quincy.

Sheila Deegan of Quincy served as Matron of Honor for her sister. Bridesmaids were Deborah Finn and Deirdre Haskell, both of Quincy, both sisters of the bride.

Christopher Baker of South Plainfield, N.J., served as Best Man for his brother. Ushers were Mark Durkin of Quincy, brother of the bride; Matthew Grant and John Slauson, both of Braintree; David Bregoli of Cohasset; and Gary Lucier of Brockton.

Following a wedding trip to Bermuda the couple are residing in Quincy.

MR. and MRS. FRANK CARROLL

Mr., Mrs. Frank Carroll Celebrate 50th Wedding Anniversary

Mr. and Mrs. Frank Carroll of North Quincy recently celebrated their golden wedding anniversary.

The couples four daughters, Dorothy Bertolino of Bellingham, Marilyn Couture of Weymouth, Janice O'Brien of Weymouth and Jean Whippen of Quincy, hosted a reception at Bentley's Steak House in Quincy attended by relatives and friends.

The Carrolls were married Nov. 23, 1941, at St. Patrick's Church, Roxbury. Mr. Carroll is a native of Dorchester and Mrs. Carroll is a Roxbury native. They have lived in Quincy more than 40 years. Mrs. Carroll is the former Dorothy Barker.

Mr. Carroll is a retired engineer. He worked for Raytheon. He is a past member of Quincy and Braintree Yacht Clubs and has been involved in running the Remick Ocean Races. Mrs. Carroll is a homemaker. They have 11 grandchildren and two great-grandchildren.

N.Q. Catholic Women's Mother And Daughter Breakfast Sunday

The Catholic Women's Club of North Quincy will hold a Mother and Daughter Communion Breakfast Sunday, March 29.

There will be a Mass at 10:30 a.m. in Sacred Heart Church, followed by breakfast at Kelly's in Quincy Square. Chairwomen for this event will be Carol McCarthy and Barbara Berlo.

Reservations are required.

Mayor's Women's Commission Spring Fashion Show April 1

A Spring Fashion Show will be presented by the Mayor's Commission on the Status of Women to benefit the Teenage Mothers of Quincy Wednesday, April 1 at 7:30 p.m. at the Quincy Sons of Italy Hall, 120 Quarry St.

Models will be Commission members and Teenage Mothers of Quincy.

Tickets are $8 and can be obtained at the North Quincy Branch Library or at the door the night of the show.

Elder Hostels Topic For Quincy AARP

The Quincy Chapter AARP will meet Wednesday, April 1 at 1 p.m. at Pagnano Towers, 109 Curtis Ave., Quincy Point.

Ted Rubin of Randolph Chapter AARP will speak on elder hostels.

Parking is available at the rear of Jonathan's Restaurant, Washington St., Quincy Point.

Jill Detwiler On ENC Dean's List

Julie Detwiler of Quincy has been named to the Dean's List for the Fall 1991 semester at Eastern Nazarene College, achieving a required GPA of 3.7 or above.

The daughter of Dr. Nancy and David Detwiler of Quincy, she is a 1989 graduate of North Quincy High School. Miss Detwiler is a junior English and communication arts major.

Rebekah Rieder On ENC Dean's List

Rebekah Rieder of Quincy has been named to the Dean's List for the Fall 1991 semester at Eastern Nazarene College, achieving a required GPA of 3.7 or above.

She has also been named to Phi Delta, an honor society for students on the Dean's List for two or more consecutive semesters.

A junior elementary education major with a minor in psychology, Miss Rieder has been involved in ENC dramatic productions and in MU Kappa, an organization formed by and for the children of missionaries.

She is the daughter of Stephen and Irene Rieder of Quincy who will be missionaries to China, and is a 1989 graduate of Morrison Academy in Taichung, Taiwan.

Mary McDonagh On Dean's List

Mary Ann McDonagh of Quincy has been named to the Dean's List for the first semester of the 1991-92 academic year at the University of Pennsylvania.

To be selected, a student must attain a grade point average of at least 3.7 out of a possible 4.0.

Miss McDonagh, a 1991 graduate of North Quincy High School, is the daughter of Mr. and Mrs. Patrick McDonagh of 44 Conant Rd. in Quincy.

Parents Of Daughter

Michael and Mary Ann Donaghey of Quincy are parents of a daughter, born Feb. 18 in South Shore Hospital, Weymouth.

MEASURABLE ADVERTISING!

Welcome Wagon SPONSOR

Welcome Wagon directs prospective customers to your door with personalized, measurable advertising to:

- Engaged Couples
- New Parents
- Moving Families

We reach them in their homes, usually by request, when they're in a buying mood. We tell them all about your business. Interested? Call for more details:

Barbara Nawrot Mendez
479-2587

Welcome Wagon

NEWSCARRIERS WANTED
Here's a chance to earn extra money by building a Quincy Sun home delivery route.
Telephone: 471-3100

Winfield Gift Emporium
Yankee Candles
Lilliput Lane
Maud Humphrey
Pauline Dolls
Hours: Tues-Sat. 10:00 am-5:00 pm
Open Sunday 12-5 pm
Closed Mondays
853 Hancock St., Quincy 479-9784

HELP A PARENT HELP A CHILD
Your life experiences can make a difference to a family needing emotional support
Be a Volunteer Parent Aide
Training Starts April 13 - 7:00 pm
Call 843-7010 for details
THE DIANNE DEVANNA CENTER FOR THE PREVENTION OF CHILD ABUSE AND NEGLECT, INC.

LOVE IS ... a perfect wedding at the Golden Lion Suite

Speek to Rita -- she's our rental agent specializing in complete wedding package plans and all other occasions. The Golden Lion Suite accomodates up to 300. The Venetian Room up to 140 guests. Give Rita a call for an appointment for your reservation. New brochures are available
(Air Conditioned)

CALL
Quincy Sons of Italy Social Center
120 Quarry Street, Quincy, MA 02169
NEW NUMBER is 472-5900

MONDAY SPECIAL
WASH • CUT • BLOWDRY
We Do Stenciling
HERS $20.00 Long hair slightly higher
TUES. & THURS.
BLOW CUT SPECIAL
HIS $13.00 Includes Shampoo
WEDNESDAY SPECIAL
PERM SPECIAL
UNIPERM $42.00 Long hair slightly higher Complete

GOLDWELL FOAM PERM $57.00 Complete slightly higher for longer hair
All specials performed by one of Russell's staff
Russell Edward's
Nail Tipping and Overlay $60
Sculptured Nails $60
Pedicures $25
"Body and Facial Waxing Available"
Hairplace One and Two
OPEN 9-5 DAILY AND WED & THURS EVENINGS
Corner Hancock, Chestnut Sts., 1 Maple St., Quincy 472-1060

Multi Cultural Festival At Atlantic Center

RICK MUI, left, and Gabriel Harrison participate in a Karaoke sing-along during recent events of the Multi-Cultural Festival held at the Atlantic Neighborhood Center. The young men are singing along with a Chinese music video, loosely translated "Can't Control Feeling."

FANNY CHAN and three-year-old Nicholas look over a photo exhibit on Asian life in Quincy at the Atlantic Neighborhood Center during the city's Multi-Cultural Festival. *(Quincy Sun photos by Tom Gorman)*

Eastern Nazarene College To Present 'Our Town'

Eastern Nazarene College Communication Arts Department will present Thornton Wilder's Pulitzer prize-winning play, *Our Town*, Thursday, Friday and Saturday, April 9, 10 and 11, at 7 p.m. in the Cove Fine Arts Center.

Seats are $5.

Matinee performances will be presented to area schools on April 9 and April 10 at 10 a.m. Teachers interested in reservations for one of these matinees should call 617-773-6350 ext. 262 or 269.

For tickets, call the aforementioned number or write Our Town, Eastern Nazarene College, 23 East Elm Ave., Quincy, MA 02170.

Misti Willis, a senior communications arts major at ENC, will direct the play. The production attempts to reclaim the humor, joy and poignancy of everyday existence.

'Johnny Appleseed' At Wollaston School April 14-15

The Wollaston School's fifth grade will present its production of "Johnny Appleseed" Tuesday and Wednesday, April 14 and 15, at 7:30 p.m. in the school gym.

The program is under the direction of Susan Engorn and under the musical direction of Mary Ruth Scott. Tickets are $3 and the show is open to the public.

For more information call 984-8791.

Heather Milburn Science Fair Top Winner

Heather Milburn of Quincy won first place in the Chemistry Division of Notre Dame Academy's annual Science Fair recently.

Milburn, a sophomore, won for her project "Dreams: The Fantasy World of Sleep."

'Two Centuries Of Collecting' Topic At Historical Society

Edward Hanson of the Massachusetts Historical Society will present a program entitled "Two Centuries of Collecting" tonight (Thursday) at 7:30 p.m. at the Quincy Historical Society, Adams Academy building, 8 Adams St.

Hanson will speak on the society's acquisitions over the past two centuries and plans for the future.

The Massachusetts Historical Society, founded in 1791, is one of America's oldest and greatest historical agencies. Its collection is extensive.

The program is free and open to the public. Light refreshments will be served.

Christmas Parade Theme Contest Deadline Extended To April 3

To accommodate the interest of area residents, the Quincy Christmas Festival Committee has extended the deadline for this year's parade theme contest to Friday, April 3.

The committee will meet Wednesday, April 8 at 7 p.m. at the Patriot Ledger to select a winner.

The 41st annual Christmas Parade will be held Sunday, Nov. 28.

As in past years, the parade theme winner is invited to participate in the parade and be recognized as he/she travels along the parade route. A gift of appreciation is presented to the winner from the festival committee at an awards ceremony following the parade.

Parade theme entries should be mailed to Mrs. Frances Flynn, 79 Freeman St., North Quincy, MA 02170, no later than Friday, April 3.

Sterling Students Raise $501 For Easter Seals

Students from Sterling Middle School recently shot baskets to help people with disabilities at a recent Boston Celtics-Easter Seal Basketball Shoot-Out in the school gym.

Eight students shot baskets for three minutes and raised $501 to fund Easter Seal services. Michael Centrella contributed most to the total, raising $111.

Cagney's
214 Washington Street • Quincy, MA • 847-3940
Formerly Brittany's

Spring Pizza Specials
Mon-Friday 4-10 pm Saturday and Sunday 12-10 pm

2 Cheese Pizzas and a Pitcher of Ice Cold Beer
Only $7.95
2 person minimum
OR
$1.00 Off any Pizza with this Ad
- Take Out Available -
Call 847-3940
AND
Every Sunday
Cheese Pizzas Only $1.00
- Take Out Excluded -

OUR HOURS ARE:
8:00 AM - 1:00 am MONDAYS-SATURDAYS
NOON - 1:00 am SUNDAYS
Full Menu Always Available

Entertainment CINEMAS
QUINCY FAIR MALL
3/26-4/1

WAYNE'S WORLD-PG-13
12:00 - 2:20 - 4:30 - 7:10 - 10:00

LAWNMOWER MAN-R
11:45 - 2:10 - 4:30 - 7:10 - 10:00

MY COUSIN VINNY-PG-13
11:40 - 2:05 - 4:30 - 7:15 - 9:45

NOISES OFF-PG-13
11:50 - 2:20 - 4:45 - 7:20

GLADIATOR-R
9:50 ONLY

THE CUTTING EDGE -PG
11:50 - 2:15 - 4:35 - 7:05 - 10:00

LADYBUGS-PG-13
12:00 - 2:15 - 4:45 - 7:30 - 9:55

WHITE MEN CAN'T JUMP-R
11:40 - 2:05 - 4:30 - 7:15 - 9:55

RUBY-R
11:45 - 2:10 - 4:30 - 7:05 - 9:45

Bargain Matinees
First Three Shows
$3.75
773-5700

Save Gas and Money
Shop Locally

WOLLASTON THEATER
14 BEALE ST 773-4600
Held Over 2nd Week
Steve Martin-Diane Keaton
"FATHER OF THE BRIDE" (PG)
A Family Comedy
Wed & Thurs 7:00 Only
Fri & Sat 7:00 & 9:15
Sun-Thurs 7:00Only
Mon & Tues Dollar Night
ALL SEATS $3.00

Buccini's/Mister Sub
62-64 Billings Rd., No. Quincy 02171
328-9764
COMBO SPECIALS

Steak/Cheese	$3.80
Chicken Broiler	$4.30
Chicken Parmigiana	$4.35
Meat Ball	$3.55
Turkey Club	$3.90
Italian	$3.25
Tuna	$3.50

Includes: Small Sub or Syrian
Medium Size Fountain Drink
Small Size Boyd's Chips
Store Hours: Mon-Fri 10-10
• Sat. 10-8 • Sun 11-8

New Requirement For One-Day Liquor License

Quincy License Board Chairman John Gillis announces that applicants for One-day Liquor licenses must apply to the board at least 15 days prior to the requested hearing date.

The new requirement is necessary because of a new state law requiring the board to notify the state Alcoholic Beverage Control Commission of all One-day Liquor licenses granted, Gillis said.

Woodward School Art Auction

The Woodward School Parents Club will sponsor an Art Exhibition and Art Auction Saturday, March 28 at the school, 1102 Hancock St., Quincy Center.

Preview will begin at 7 p.m.; the auction will begin at 8 p.m.

Admission is $5 each, $9 per couple. Tickets are available in the school and may be purchased at the door. Ticket price includes complimentary hors d'oeuvres and desserts. A cash bar will be available.

Proceeds will benefit the scholarship fund. For more information call the development office of the school, 773-5610.

Wollaston School Fundraiser At Papa Gino's March 30

The Wollaston School will hold a social/fundraiser Monday, March 30 from 5 to 10 p.m. at Papa Gino's, Beale St., Wollaston.

Papa Gino's will donate 15% of its net sales during this time to Wollaston School. Meals and snacks may be eaten at Papa Gino's or taken out.

SOUTH SHORE YMCA officials met with Senator Paul Harold at a recent visit to the State House to discuss child care, family and health issues. From left are: Ralph Yohe, YMCA General Executive Director; Bill Johnson, Community Services Division Director; Tim Millbern, Camping Services Director; Alex Clark, Vice President, YMCA Board of Directors; Senator Harold; Cindy Crofts-Wisch, member, YMCA Board of Directors; George Atkinson, President, YMCA Board of Directors; Mary Moore, Quincy Division Executive Director; Mary Wentworth, Past President, YMCA Board of Directors; June Blair, Development Director; Emmett Eldred, member, YMCA Board of Directors.

THE LEGAL ADVICE AND REFERRAL CLINIC

DO YOU HAVE A LEGAL QUESTION OR - ARE YOU CONFUSED ABOUT A LEGAL ISSUE?

The Bar Association of Norfolk County is sponsoring legal clinics to assist you with questions. There will be a panel of attorneys volunteering their time to assist you.

WHERE?
QUINCY DISTRICT COURT
One Dennis Ryan Parkway
Quincy, MA

WHEN?
APRIL 1, 1992
(Wednesday Evening)
TIME?
6:00 PM to 8:00 PM

The above is a public service to the community and all are invited to attend. This will be held on a first come, first served basis, and is free of charge to the public. You will have a one on one consultation with an attorney who specializes in the area of the law you may have a question in.

ADRIENNE CLARKE, EXECUTIVE DIRECTOR
BAR ASSOCIATION OF NORFOLK COUNTY

MONEY.

A tax-deferred SBLI Life Saver Annuity available at Quincy Savings Bank is a great way to save money now, and for your future. The Life Saver Annuity offers attractive rates and guarantees the safety of your principal, so you needn't worry about fluctuations in the market eating into your capital. And while your accumulated annuity value increases, you won't pay any federal or state taxes on the interest until you start to receive your monthly annuity income.

6.10%*

Preserve your income.
You'll save even more money because you don't pay any upfront sales charges or annual fees for a Life Saver Annuity. So save what you'd pay for other annuities and put it into your Life Saver Annuity where it can grow, tax-deferred. The minimum to open your Life Saver Annuity is $5,000, and you can make up to three additional payments of $1,000 or more in any contract year.

The tax-deferred Life Saver Annuity available through Quincy Savings is issued by the Savings Bank Life Company of Massachusetts. For more information stop by any Quincy Savings branch office. Or return the coupon to Quincy Savings Bank, Savings Bank Life Insurance Department, 1200 Hancock Street, Quincy, MA 02169.

YES! I'm interested in learning more about the Life Saver Annuity offered through Quincy Savings. Please send me more information and an application.

Name _____

Street _____

City _____ State _____ Zip _____

Please return this coupon to: Quincy Savings Bank, Attn: SBLI Department, 1200 Hancock Street, Quincy, MA 02169.

Quincy Savings Bank

The Savings Bank Life Insurance Company is rated A + Superior by AM Best, Excellent by Standard & Poor, and AA by Duff & Phelps. *Effective until March 31, 1992.

Frank Kearns Honored As Sun's Citizen Of Year

Cont'd From Page 1

Instead, he decided to find out "what the made Quincy tick."

"He wound up helping to make it tick," Bosworth added.

A companion award, a framed copy of a special front page of *The Quincy Sun* detailing Kearns's selection as the 1991 "Citizen of the Year" was presented by Editor Robert Bosworth. Extra copies were distributed to those in attendance.

Kearns thanked *The Quincy Sun* and the selection panel for making him the 1991 Citizen of the Year. "I'm very honored and privileged to be here today," he said.

Kearns also thanked Fr. Ahern for his kind words in nominating him. "He is my spiritual director."

In accepting the award, Kearns said, "There is a saying--or should be--that the greater the gratitude, the shorter the speech of thanks. In listening to the remarks preceding mine, I sometimes had difficulty in realizing that some of the references were to me.

"You have portrayed me, I think, with all the warts removed and the rough edges smoothed over. It's a portrait that not only touched me, I fear it retouched me. That, as much as the honor itself, is what makes this occasion so moving to me.

"So I shall not take up your time with long litany. Suffice to say thank you for selecting me the 1991 *Quincy Sun* 'Citizen of the Year,'" he said humbly.

Several close friends, associates and city officials also commended Kearns for his dedication and volunteer service to the community.

Mayor James Sheets, who has known Kearns for many years as first a councillor and now mayor, said, "I know of really no one today who is more deserving of this award than Frank Kearns."

Sheets summed up Kearns's contributions to Quincy and its residents this way: "Frank Kearns is a friend to all people. It doesn't matter what walk of life you come from... Frank Kearns has always been there to help."

City Council President Charles Phelan presented Kearns with a commendation recognizing the recipient's community activism and volunteerism. Phelan noted Kearns's commitment to city causes is illustrated by the fact that Kearns is the only private citizen who receives a council agenda.

"We salute your exemplary lifestyle and may your care and concern for others be returned manyfold," Phelan told Kearns.

Norfolk County Sheriff Clifford Marshall also offered kind words to Kearns. Noting Kearns is a deputy sheriff and "has the tin (badge) to prove it," Marshall said, "Frank is a leader, a doer, exemplifying all the good qualities of a friend."

A SPECIAL FRONT PAGE of The Quincy Sun telling the story of Frank Kearns's selection as the 1991 Sun "Citizen of the Year" is presented to him by Sun Editor Robert Bosworth at Sunday's reception held at the Quincy Sons of Italy Social Center.

"Frank goes above and beyond," Marshall said. "I'm very proud that he's a deputy sheriff. He's a dear friend and I can't think of anyone more deserving,," Marshall said.

John (Jake) Comer, executive director of the Quincy Housing Authority, thanked Kearns for his dedication and concern as a QHA commissioner. He also said Kearns deserves the title of "honorary city councillor" because he attends every council meeting.

"When it comes to doing his job, when it comes to going to a meeting...There is no one in this city that deserves our respect more than Frank Kearns," Comer said.

Kearns is a graduate of Boston Latin School and Boston College where he received a BS degree in science. A former Charlestown resident, he moved to Quincy in 1939 after marrying the former Mary Hynes.

They were married 48 years until her death in 1988.

His daughter, Mary Lou Dewar, traveled from her home in Thousand Oaks, Calif.,to attend Sunday's reception and help honor her dad. Kearns also has three grandchildren.

Since retiring from the Post Office in 1977, Kearns's second career has been helping people.

In 1980, he was appointed to the Quincy Council on Aging by Mayor Arthur Tobin and reappointed by Mayors Frank McCauley and James Sheets.

Since 1980, he has been appointed to 15 community assistance groups and organizations and continues to serve actively on them all.

Among them:

The South Shore Elder Services Board of Directors, which operates four nutrition sites in Quincy and programs in Quincy and 10 other communities; and Quincy Community Action. As treasurer of the QCA's Southwest Community Center, Kearns helps the organization feed 600 needy families a month as well as provide fuel assistance and housing for the elderly and poor.

In 1986, Kearns was appointed a commissioner of the Quincy Housing Authority by McCauley and was reappointed to a five-year term last February by Sheets.

Kearns is also affiliated and active in other organizations, including:

Quincy Fair Housing Board, Citizens Housing and Planning Association, Inter-Agency Council of the South Shore, Quincy City Club, Quincy Citizens Association, American Association of Retired Persons, National Association of Federal Employees and the Quincy Historical Society.

He is also a former Silver Hair legislator representing the Norfolk County senatorial district.

"Frank's career of helping people has been magnificent," Bosworth said. "But that's only part of Frank Kearns," he added.

"He is involved in the community in many other ways, quietly doing little things and big things for those who need help whether its an encouraging word, taking someone to the hospital for radiation treatment or seeing to it that a family has food on the table and fuel in the oil tank when the thermometer is around zero."

Kearns said he approaches every day as a challenge: a challenge to help someone in need. "I see every day as a challenge. I have to do some good for the hungry, homeless, handicapped or poor," he says, explaining he helps others personally or through his own contacts.

Each time he helps someone, Kearns said he seems to get the same response: "You have made my day, Frank."

As the 1991 Citizen of the Year, Kearns told his audience Sunday, "Thank you. You have made my day."

INVITED GUESTS AT Sunday's reception for Frank Kearns, 1991 Quincy Sun Citizen of the Year, included, from left, Former Mayor Frank McCauley; Sun Publisher Henry Bosworth, Mary Lou Dewar, Frank's daughter; Mayor James Sheets; and Editor Robert Bosworth.

PAST QUINCY SUN "Citizen of the Year" recipients joined in honoring the 1991 recipient, Frank Kearns, center, at Sunday's reception. From left, Simone Koch, wife of the late Dick Koch Sr., the 1987 recipient; Gerald Gherardi, 1990; Tony Sicilano, the first winner in 1985; and Martin Finnegan, 1988. Ruth Wainwright, 1986 winner, and Clara Yeomans, the 1989 winner, were unable to attend Sunday's reception.

AMONG THE FRIENDS and associates who attended Sunday's reception for Frank Kearns, center, the 1991 Quincy Sun "Citizen of the Year," are, from left, Jim McDonald, Quincy Housing Authority commissioner; Rosemary Wahlberg, executive director of Quincy Community Action; John (Jake) Comer, executive director of the QHA; and John Noonan, chairman of the Quincy Council on Aging.

OTHER INVITED guests who attended Sunday's reception at the Quincy Sons of Italy for Frank Kearns, the 1991 Quincy Sun Citizen of the Year, are, clockwise from front; Margaret McDonald, Mary Mulvey, John Mulvey, Benjamin Kelleher Jr., Eunice Kelleher, Kay Collins, Henry Baclawski, Fr. Jack Ahern and Michael McDonald.

FRANK KEARNS, center, shares a moment at Sunday's reception with several friends. From left, former Ward 5 Councillor and present City Solicitor Stephen McGrath, Council President Charles Phelan, Fr. William McCarthy, and Norfolk County Sheriff Clifford Marshall.

AMONG THE CITY OFFICIALS attending Sunday's reception for 1991 Quincy Sun "Citizen of the Year" Frank Kearns, center, are, from left, School Committeeman Dan Raymondi, Ward 2 Councillor Ted DeCristofaro, Ward 3 Councillor Larry Chretien and Ward 1 Councillor Peter Kolson.

RALPH YOHE, general executive director of the South Shore YMCA and a member of the Citizen of the Year selection panel, stands in with members of the Quincy Sons of Italy, School Committeeman Dan Raymondi, Ward 2 Councillor Ted DeCristofaro, Sun Publisher Henry Bosworth, Joseph Perfueto, Quincy Lodge vice president; Anthony Cardarelli and Sun Editor Robert Bosworth.

ALSO ON HAND for Sunday's reception in honor of Frank Kearns, the 1991 Quincy Sun "Citizen of the Year," are, from left, Tom Koch, Christine Koch, Simone Koch, Connie Burke, Vi Gillis, Paul Nestor and Tommy Burke.

OTHER FRIENDS who attended Sunday's reception at the Quincy Sons of Italy for Frank Kearns, the 1991 Quincy Sun Citizen of the Year, are, from left, Janet Crowley, Howard Crowley, Archie Wahlberg, Carolyn Remy, Mary Breisford, Beth Ann Strolio, Mary Lucier and Rosemary Wahlberg.

ALSO ATTENDING Sunday's Citizen of the Year reception for Frank Kearns held at the Quincy Sons of Italy are, clockwise, Betty DeCristofaro, Elba McDonald, James McDonald, Elaine Graham, George Graham, Nancy Hajjar, Joseph Hajjar, John (Jake) Comer and Sharyn Raymondi,

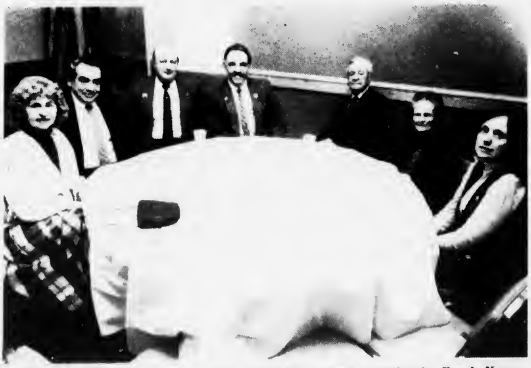

AMONG THE 100 friends and invited guests at Sunday's reception for Frank Kearns, the 1991 Quincy Sun Citizen of the Year, are, from left, Barbara Fontaine, Herb Fontaine, Joe Pearson, Tony Siciliano, Frank Burke, Eleanor Burke and Donna Bamford.

AMONG THE FRIENDS and guests on hand for Sunday's reception at the Quincy Sons of Italy for Frank Kearns, the 1991 Quincy Sun Citizen of the Year, are, clockwise from front, Charles Sweeny, Ed Baker, Shirley Hertzmark, Dottie and Paul O'Neil, Stella Dalessio, Leona McSeveney, Leo Dalessio, John McSeveney and Betty Sweeny.

(Quincy Sun photos by Tom Gorman)

RELIGION

Sharing Hour Sunday At Bethany Congregational

Members of Bethany Congregational Church, Quincy Center will join with many other denominations this Sunday in receiving the One Great Hour of Sharing offering.

The offering helps to support the work of the United Church of Christ's World Ministries and the ecumenical Church World Service.

At the 10 a.m. worship service the Rev. Roger Ketcham will continue with the fourth in his series of sermons on the topic "How To Face The Challenges Of Life" with this Sunday's topic being: "How To Face Frustration And Win!"

Scripture reader will be Lisa Andre. Musical selections by the Chancel Choir will be directed by Gregory Flynn, organist. Greeting the worshipers will br Mr. and Mrs. George Nason. Hostesses for the fellowship hour in the Allen Parlor at the conclusion of the worship service will be Marsha Jacob and Helen MacIntosh.

Church School classes are held in the parish house at 10 a.m. The Bible study group will meet at 8::30 a.m. Sunday in the parish house.

The Amity Team will present Penny Carroll, the mother, stepmother and adopted mother of 18 children. The Carrolls' home in Milton was destroyed by fire. Through the story she tells of her faith in God and how it helped her and her family cope.

The program is open to the public and will be held in the Allen Parlor at Bethany Church beginning this Sunday at 3:30 p.m. Refreshments will be served.

At the next Lenten service on Wednesday, April 1 at 7 a.m. in the Bethany Church Chapel on Spear St. the Rev. Dr. Sheldon Bennett, minister of the United First Parish Church, Unitarian will give the meditation. A Continental Breakfast will be served at 7:30 a.m.

Aging Information Seminar Sunday At United Methodist

An Aging Information Seminar will be held Sunday, March 29 at 11:30 a.m. at Quincy Community United Methodist Church, 40 Beale St.

The program, sponsored by the church's Council on Ministries, is conducted by the South Shore Elder Services Inc. Cost is $3 and it is open to the public.

The seminar will highlight information services available; define "in home" and "out of home;" a general review of nutrition; transportation; mental health; financial planning; skilled nursing and home care; and other matters pertaining to the elderly.

Open House Reunion At St. Agatha's April 5

Teachers, former students and graduates of St. Agatha School, 440 Adams St., Milton, are invited to attend an open house reunion, Sunday, April 5.

Members of classes graduating between 1949 and 1969 are invited from 1 to 3 p.m. to tour the school and meet with old friends.

Classes graduating between 1970 and 1991 are invited from 3 to 5 p.m.

All are also invited to Mass at noon or 5 p.m. in the beautifully renovated church. To get on the mailing list call Mary at 825-4032.

'Sacred Way In Japan' Sermon At First Parish

"The Sacred Way in Modern Japan" will be the title of the sermon given by Dr. Sheldon Bennett, minister, at the 10:30 a.m. service Sunday at United First Parish Church, Unitarian Universalist, Quincy Center.

The sermon will consider the main themes of several ancient religious traditions and the rise of the New Religions and secularism in modern Japan.

The Church Choir, Norman Corey director, will sing. Corey will also play the organ. There will be a celebration honoring his 10 years after the service.

Visitors are welcome and are invited to the social hour following the service. Leslie Simpson will host the social hour. Dot Close and Matt Malloy will usher.

The Women's Group and the Men's Group will meet at noon following the social hour.

A concert "Songs of Love" will be performed Sunday afternoon at 3 p.m. by Julie Romback and Jack Gradijan with a free-will offering to benefit Father Bill's Place and the Quincy Crisis Center, reception following.

Historic First Parish, "Church of the Presidents," is located at 1306 Hancock St., Quincy Center, opposite City Hall.

Church School and child care are provided. Brenda Chin director. Call 773-1290 for information.

Missionary From Zaire To Speak At Covenant

Dr. Helen Bergquist, a medical missionary to Zaire, will preach Sunday at the 10:45 a.m. worship service of the Covenant Congregational Church, Whitwell and Granite Sts.

She will speak about her work in Zaire, where she worked with Marion Johnson, a member of the Covenant Church in Quincy. A special offering will be taken for the missions in Zaire. The service will be moderated by David Day, chairman of the congregation.

Richard Smith, minister of music, will direct and accompany the choir in an introit and two anthems. He will also play a prelude, offertory and postlude on either the organ or piano.

Sunday School, with classes for all ages, nursery through adult, will begin as usual at 9:30 a.m. During the worship service an attended nursery is available for children age four and younger. For children up to age 12, there is junior church.

Following the service, coffee will be served in the fellowship hall downstairs. Volunteers are needed to serve during April.

Activities for the week are: choir rehearsal Thursday at 7 p.m. Coming events include a Maundy Thursday service April 16.

For more information about any of the church's activities, call the church office at 479-5728.

'Exalt God's Name Together' Point Congregational Topic

"The Action Verbs Of Lent" sermon series will continue this Sunday at the 10 a.m. worship service at Quincy Point Congregational Church. The Rev. Fred Atwood-Lyon will preach on "Exalt God's Name Together" as his sermon topic.

Liturgist will be the Rev. Carol Atwood-Lyon, and the acolyte will be Chris Brokmeier, a member of the 1992 Confirmation class.

The "Men and Boys' Chorus" and the duo of Jeffrey Sposato and James Hill will sing and Dr. Herman Weiss, church organist and choir director, will play.

The congregation will participate with more than 6,000 other member churches of the United Church of Christ in a mission offering called "One Great Hour of Sharing." Church School children and young people will participate.

Church School classes will gather first in the sanctuary and then be dismissed to their individual classrooms and teachers. To register infants, children and young people in the Church School call the church office Monday through Friday at 773-6424, or ask for superintendent Debbie Tait on Sunday mornings.

The church is located at the corner of Washington St. and Southern Artery.

Sunday services are telecast each Sunday at 8 a.m. and Wednesday at 11 a.m. via Continental Cablevision, Cha. 3. Quincy.

'A New Beginning' Sermon At United Methodist Church

The Rev. Harry Soper Jr. will preach on "A New Beginning" Sunday at the 10 a.m. worship service Sunday at Quincy Community United Methodist Church, 40 Beale St.

Church facilities are handicapped accessible and child care is provided. Sunday School follows the Pastor's Young Disciples message. At 111:30 a.m. an Aging Information Seminar will be held.

At the worship service Janet McGonigle will be Reader; Kelley and Ardys Peterson will serve as ushers; William and Marion Cross will be greeters; and Sybil Whyte, Margaret McMullen and Helen MacDonald will serve as hostesses at the 11 a.m. Fellowship Hour.

A Lenten Study Class will be held at 4 p.m. followed by a meal. The Junior Youth meet at 6 p.m.

Events for the week include Open Recreation in the gym Monday at 7 p.m.; the Christian Serenity support group meets Tuesday at 7 p.m. and the Missions & Christian Outreach Committee meets Tuesday at 7:30 p.m.

Confirmation class and Children's Choir rehearsal for Palm Sunday are both Wednesday at 6:30 p.m. The Administrative Board meets at 7:30 p.m.

Bible Study Class meets Thursday at 10 a.m. and Choir rehearsal is Thursday at 8 p.m.

Lenten Journey Continues At HN Congregational

There will be two worship services Sunday at the Houghs Neck Congregational Church, Manet Ave.

At both services, an offering will be collected for "One Great Hour of Sharing."

The Rev. M. Alicia Corea will preach on "Foundation Stones Of Church Life: Outreach" as her sermon topic at the 9 a.m. service. This will be the third in a series of five "Foundation Stones" Lenten messages. Miriam Coombs, Chris Carlson, and Waymon Giggey will serve for the Diaconate. Greeter will be Jean Bragg.

At the 10:30 a.m. service, Dr. Peter V. Corea's topic will be "What Would You Give For Your Life?" Greeter will be Joyce Bishop. The choir will sing under the direction of Arden Schofield. Diaconate members service at this service will be Joyce Bishop, Paul Schofield, and John Conway.

The coffee hour between the services will be hosted by Pamela Praetsch.

The Church School will hold classes for nursery school through Grade 1 during the 9 a.m. worship. Grades 2-12 meet from 10 to 11:30 a.m. under the direction of Gloria Brummitt, church school superintendent. Both groups are busy working on their peace projects for the "People Around The World Festival" to be held in May. Chris Carlson shared her experiences growing up in Germany, and added many articles for the Germany display. Church members are invited to preview displays on Sunday morning. A video about Easter and Lent will also be shown.

The Pilgrim Fellowship Group will meet at 1 p.m. in the fellowship hall. Group advisors are Rev. M. Alicia Corea, Ned Hogan, and Gail Freel. All young people in grades 6-12 are invited to attend.

Continuing the special Lenten services, Schofield and the church choir will perform a concert of Lenten music Tuesday, March 31 at 7:30 p.m. Dr. Carol Lee Griffin will lead the worship. Diaconate members serving at this service will be Gloria Brummitt and Rod Hicks. Refreshments will be served in fellowship hall immediately following the service by Mary Fisher.

The church is equipped for the physically challenged. Bring donations for the baskets in the vestibule for Father Bill's Place and the PSSB Pantry Shelf. Every Sunday is "Welcome Sunday" at the Houghs Neck Congregational Church.

Health Care Drive For Homeless At St. Mary's

Mark Ward of Quincy will hold a Homeless Health Care Drive as his Eagle Scout Service Project Saturday and Sunday at St. Mary's Church, West Quincy.

Those wishing to contribute to the drive, which will benefit Father Bill's Place, may do so following any of the Masses on both days. Items needed include toothpaste, toothbrushes, tissues (pocket size), shampoo, soap, deodorant, disposable razors, cough drops, combs and wet naps.

For more information or to have items picked up call Mark Ward at 472-7863.

Chinese, Vietnamese Job Search Workshops At Lutheran Church

Job search workshops are being conducted in Chinese and Vietnamese every Tuesday and Thursday at the state Department of Employment and Training's job placement center at Wollaston Lutheran Church, 550 Hancock St.

The Chinese workshop meets every Tuesday from 9 a.m. to noon and the Vietnamese workshop meets every Thursday during the same hours. The workshops will help participants review their skills and interests, teach them how to build contacts and function as a peer support group.

For more information call Mao Xuong or Steve Van at 472-6886 or 328-9692 or My Lan Harrington at 471-2750.

St. Mary's Students Raise $199 For Easter Seals

Students from St. Mary's School, West Quincy, recently hopped to help people with disabilities, raising $199.73 in an Easter Seal HOP-N-NING.

The children spent the previous week learning about disabilities--what causes them, how disabilities effect people's everyday lives, the equipment used to cope.

'Safety Saturday' At Quincy Hospital April 25

"Safety Saturday," a special program for children and their parents, will be held Saturday, April 25 from 9 a.m. to 1 p.m. at Quincy Hospital.

The program will feature hands-on activities presented by members of the nursing and medical staff of Quincy Hospital as well as members of the Quincy Police and Fire Departments.

Sessions will be held throughout the morning and include: personal safety, first aid, and toy safety for children of all ages. three programs have been planned specifically for children age 10 and over, including CPR, substance abuse and safe babysitting.

In addition, children will be able to create their own booklet, "This is Me!", which will include a photo, height, weight and fingerprints.

This is a free program. For more information, call the Quincy Hospital Public Relations Department at 773-6100, ext. 4016.

Fred Cawthorne In Students' 'Who's Who'

Fred Cawthorne of Quincy has been named to "Who's Who Among Students in American Colleges and Universities" by Eastern Nazarene College.

He has also been named to the Dean's List for the Fall 1991 semester, achieving a required GPA of 3.7 or above.

The son of Alfred and Beverly Cawthorne of Quincy, he is a 1988 graduate of North Quincy High School.

A senior physics and computer science major with a minor in math, Mr. Cawthorne is a member of the Physics Club, the Phi Delta Honor Society, and has done summer research at Harvard University.

LINCOLN-HANCOCK ELEMENTARY School fifth graders recently visited Rep. Ron. Mariano for a tour of the State House. Front row, from left, Patricia Sullivan, Janice Calef, teacher Maureen Duggan, Rep. Mariano, Marjorie Blodgett and teacher Steve Cantelli. Second row, Christina Louis, Annie Blodgett, Jason DeAngelis, Kimberly Richardson, Rose Mary Marini, Tara Swan, Stephen Little, Bryane Dearie, Sarah Proto, Ellie Burke. Third row, Jimmy Cantelli, Andrea Healy, Anna Martin, Steven Avalon, Charles Manning, Luis Ochoa, Jeffrey Russo, Patrick Connolly, Tanisha Cox. Fourth row, Jullian Ritchie, Goretti Ochoa, Christina Smith, Meredith Burdick, Laura McEvoy, Dimitrios Stauropoulos, Dana Griffin, David Forde, Danielle Connell. Fifth row, Chanda Voeun, John Papadopoulos, Steven DiBenedetto, Patrick Kane, Craig Calef, Patrick Crossman, Anna Lee Nurmenniemi, Vera Schepis, Jason Pollini, John Sullivan, Tammi Fiasconaro, Joey Lawson and Brad Champagne.

(Jack Leonard photo)

Now Finding A Doctor Doesn't Have To Be A Major Operation.

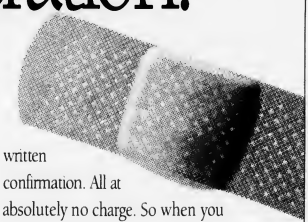

No matter what kind of doctor or specialist you're looking for, now all you need to do is call The DoctorLine, at 376-CARE.

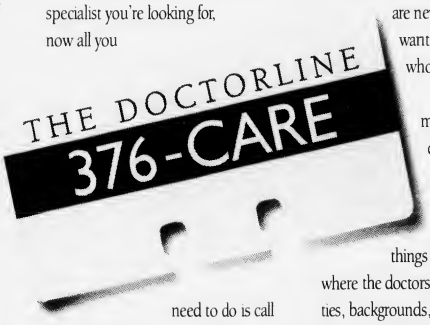

The DoctorLine is a free service of Quincy Hospital, and it makes choosing the best physician for you and your family a very simple procedure. The DoctorLine is the perfect number to call if you've just switched health plans, are new to the area, or simply want to change to a doctor who better suits you.

Call us, and we'll match you up with the doctor who best fits your needs.

Our professionals will take into account things like where you live, where the doctors practice, their specialties, backgrounds, the languages they speak, their office hours, the health plans they accept and many other criteria.

We can even make appointments with your new doctor for you, then mail you written confirmation. All at absolutely no charge. So when you add it all up, The DoctorLine from Quincy Hospital is far and away the most efficient, surest way to find the perfect doctor.

You can reach The DoctorLine anytime Monday through Friday, from nine to five. It's absolutely free.

So call 376-CARE today. Because if you want to find a great physician, this is just what the doctor ordered.

Quincy Hospital

We've Never Been Healthier

SUN SPORTS

Baseball

North Opens April 1 Here Against Billerica

By TOM SULLIVAN

The North Quincy baseball team, scheduled to open the season against new rival Billerica next Wednesday, April 1, at Adams Field, appears ready to rebound from last year's disappointing season.

After appearing in the Eastern Mass. Tournament two years in a row, the Red Raiders, loaded with sophomores playing their first year of varsity ball, had a frustrating 4-16 record.

In addition to losing virtually his entire team from the previous season, coach Leo Donovan lost one of his top pitchers, son Sean Donovan, who suffered an arm injury in his first game and spent the entire year on the sidelines.

Donovan, a southpaw, is back stronger than ever after extensive exercising and joins junior veterans Liam Higgins and Mike Patch as starting hurlers, giving North a fine starting crew. Sophomore Dan Duncan also will see service pitching.

Donovan has two fine catchers in senior co-captains Serge Belcastro and Mark Kelleher, outstanding hitters who also will play in the outfield.

Junior Pat Shea will be back at third base, junior Adam Calvert will be back at shortstop, Patch will be back at second base in addition to pitching, senior Mark Walsh is back and will play second and junior Charles Rozanitis, up from the junior varsity, will be at first base. Senior veteran Scott Kohler will be the designated hitter and also will play first.

Senior veteran Chris Peck, an infielder last year, will start in the outfield as will junior Mark Cahill, out for the first year, and junior Dave Reinhart, up from the jayvees.

Sophomore Jim Sapienza will play both the outfield and infield and junior Vin Anderlionis will be another outfielder. Duncan also will see service in the outfield.

"Donovan, Higgins, Patch and Duncan give us a fine pitching nucleus and we have two outstanding catchers in Belcastro and Kelleher," Donovan said. "We will have a good hitting team with Kelleher, Belcastro and Higgins particularly fine hitters. The defense will be solid and, although still young, it is experienced.

"We will have six or seven juniors in the starting lineup and all played as sophomores and have experience. I don't want to be too optimistic, but I think we should rebound from a disappointing season."

Patch, Belcastro, Calvert, Shea, Higgins, Donovan and Kelleher all played for Morrisette Legion's Zone 6 champions last summer and will be back this year with Morrisette, which will host the Northeast Regional Tournament in August.

Dave Perdios, the Morrisette coach, is back as Donovan's junior varsity coach and Jack Outerbridge returns as freshman coach.

Following the scheduled opener with Billerica, North will play at Billerica, Saturday, April 4, and will open its Old Colony League season April 6 at home against Plymouth.

Buckley Named Catholic Coach Of The Year

Quincy's Brian Buckley, Boston College High basketball coach, was named the Catholic Coach of the Year at a recent meeting of the Catholic Conference.

In his third year at B.C. High, Buckley, led the Eagles to a Catholic Conference title with a 9-1 record and a 17-5 overall record.

B.C. high advanced to the Division 1 South semifinals, defeating Marshfield and Brookline before losing to division runnerup Durfee.

This is the fourth Coach of the Year honor for Buckley, who received the accolade at Quincy Junior College in 1983 and at Curry College in 1986 and 1988.

BRIAN BUCKLEY

Buckley, who has lived in Quincy all his life, resides in Wollaston with his wife, Nancy.

Five of Buckley's players, David McLaughlin, Doug Fraser, Cornell Mills, Angelo Catenza and Jake Milalauskis, were named to the conference all-star team.

Also selected were Gavin Kelleher, Tim Dwyer and Ed Madden of Xaverian, Kevin Shea, John Leo and John Spada of Malden Catholic, Bruce Higgins, Steve Martin and Matt Sprissler of Catholic Memorial, Steve Morash of Don Bosco and Mike Hawkes of St. John's.

Quincy, North Spring Sports Start April 1

The spring schedules for Quincy and North Quincy are due to get underway April 1 with the North Quincy baseball team slated to host new opponenet Billerica and playing at Billerica on April 4.

The Raiders are hoping to rebound from a frustrating 4-16 season a year ago.

Quincy also hoping to bounce back from a 3-17 season, is scheduled to open at Falmouth on April 6.

The Quincy girls' softball team is scheduled to start April 4 at Harwich and the North girls on April 3 at Somerville.

The Quincy boys' tennis team will open April 6 at Falmouth and the North boys on the same date at home against Plymouth.

The North Quincy and Quincy girls' tennis teams will open on April 6, Quincy at home against Falmouth and North at Plymouth.

The Quincy boys' track team will open at Falmouth and the North boys will be home against Plymouth on April 2.

The Quincy girls' track team will be home against Falmouth April 1 and the North girls will open at Plymouth April 2.

The North boys' volleyball team will open March 30 at Braintree and the Quincy boys at Lincoln/Sudbury April 6.

The varsity coaches are Leo Donovan, North baseball; Bud Mosher, Quincy softball; Elva Hazelton, North softball; Sean Mulready, Quincy boys tennis; Bill Willoughby, North boys' tennis; Doug MacFarlane, North girls' tennis; Bill Shaughnessy, Quincy girls' tennis.

Also, Jack Raymer, Quincy boys' track; Peter Chrisom, North boys' track; Jeff Hennessy, North girls' track; John Franceschini, Quincy girls' track; Jim Rendle, Quincy boys' volleyball; John Perkins, North boys' volleyball.

Junior varsity coaches are Dave Perdios, North baseball; Mike Draicchio, Quincy baseball; Bob Keuther, Quincy softball; Hank Conroy, North softball; Bob Noble, Quincy boys' track; Chris Morton, North boys' track; Ray Papile, Quincy girls' track; Maureen Roche, North girls' track; James Berger, North volleyball.

Youth Hockey

Johnson, Sun Win

Johnson Motor Parts continues to lead the Squirt House League by 13 points following a 5-2 victory over Burgin Platner.

Kevin Cellucci and Chad Fitzpatrick had two goals each and Joe Prada one. Cellucci, Scott Mattson and Fitzpatrick had two assists each and Jeff Glynn one.

Paul Markarian scored both Burgin goals and Jake Fleming and Sean Slattery had assists.

The Quincy Sun edged Doran & Horrigan, 6-5, as Mike Carloni had two goals and Steve Ford, Sean Garvey, Steve McGonagle and Billy La one each. Jim Cashins, Tom Gaeta and Carloni had assists.

Bobby Harvey, Jeff Brophy, Josh Silverman, Chris Cullen and Joe Vallatini had the Doran goals. Billy Griffin had two assists and Cullen, Harvey and Silverman one each.

The standings: Johnson Motor, 16-3-2; Quincy Sun, 9-9-3; Doran & Horrigan, 9-10-2; Green Environmental, 8-9-3; Burgin Platner, 6-11-4; Granite Auto Electric, 7-13.

Balducci, Purdy Rack Up Wins

Balducci's edged Lydon-Russell, 4-3, in Mite House League action.

Jonathan Tallent, Ashley Rowerdink, Joe Thorley and Brian Stock scored the goals for Balducci's. Ryan Donahue had two goals and Mark Giese one and Mike Mahoney had two assists for Lydon.

Danny Randall and Jordan Virtue each had two goals and Conrad Leger, Dan Durocher and Scott Markarian one apiece as the Paul Harold Club topped Neponset Valley Survey, 7-3. Adam Smith, Matt Glynn, Mike Campanale and Steve Kelley had assists.

Mike Sullivan scored twice and John Walsh once for Neponset Valley and Shawn Richardson had two assists.

Purdy's Ice Cream walloped Samoset Pharmacy, 8-2, as Sean Moriarty scored two goals and Tom Maloney, Pat Lahar, Jamie Chiocchio, Kenny Reichel, Billy Ryan and Chris Murphy one apiece. Chiocchio had four assists, Ryan three, Reichel two and Moriarty and Joe Cox one each.

Billy McKeon had both Samoset goals and Ryan Doyle had two assists and Mark Gibbons one.

"Rockin' into the 90's"

D.J. STEVE KAVANAGH

Music for all Occasions

"Music for people who take their fun seriously!"

773-4936

Quincy Men's Baseball Tryouts Begin

Tryouts for the Quincy Cubs Baseball Team, an over-30 men's baseball club, will begin Sunday, March 29 at 10 a.m. at O'Rourke Field on Quarry St. in Quincy, one block north of Furnace Brook Parkway, announces Coach Paul Rooney.

Tryouts will be combined with practice and pre-season games over the next four weeks, Rooney said. The season is scheduled to begin Sunday, April 26, and run through late August.

Now in its fourth season, the Quincy Cubs had its best season last year, winning 12 games and finishing just two games under .500, and is looking to improve on that mark this year. The club competes in the Bay State Division of the Boston Baseball League, which is affiliated with the Men's Senior Baseball League.

To be eligible, players must be at least 30 years old by Dec. 31, 1992.

If you have high school, legion, or college baseball experience, or have the skills to compete, you may be able to earn a spot on the Quincy Cubs' 20-man roster. Rooney said several spots are open and he is particularly looking for experienced pitchers.

For more information call Coach Paul Rooney at 773-6017.

Quincy Hospital Benefit Golf And Tennis Tournament

The third annual Quincy Hospital Medical Staff Golf and Tennis Tournament to benefit Quincy Hospital will be held Thursday, June 4 at noon at Cohasset Golf Club.

Participants must register by May 18. Cost is $125 for golf, $75 for tennis and $40 for dinner only. Golf includes greens fee, prizes, cart and dinner. Tennis includes court time, prizes and dinner.

Sponsors are also being sought. For information call Diane Gray at Quincy Hospital public relations, 773-6100 ext. 4016 or 2095.

Basketball

St. Joseph's Parochial School League Champs

The St. Joseph's School basketball team recently won its first South Shore Parochial School League Championship, defeating St. Catherine's of Norwood, 36-29, in the championship game.

St. Joseph's jumped out to an early 11-5 lead over St. Catherine's and led, 23-18, at the half.

St. Joseph's went on a 10-2 run to start the second half and extended its lead to 33-20 and held off a late rally to take the championship.

Capt. Sean Joyce, despite a dislocated knuckle in his shooting hand, led a balanced attack with 10 points and had 11 rebounds. John-Michael Lopriore had nine points and six rebounds and Paul Marnikovic added six points and seven rebounds. John Chagnon and Steve Carlson had four points each and Jason Chagnon three. Guard Danny Cellucci had a fine game and collected seven assists.

In the semifinals St. John's defeated St. Francis of Braintree, 61-45, outscoring the losers, 38-21, in the second half after trailing, 24-23, at the half.

Lopriore had 23 points and 12 rebounds, Marnikovic 13 points and 17 rebounds and Joyce seven points and nine rebounds.

By winning the title, St. Joseph's qualified for the state finals at Xaverian High School in Westwood. The team's record is 18-2.

Other members of the squad are Jeff and Matthew Baldock, Kevin Wilson, Mark Regan, Mark Joyce, Carmen Loranzano and Michael McLaughlin.

Coaches are Charles Kalell, John Chagnon and Frank Brillo and eighth grade teacher Patricia McHugh is the team general manager.

ST. JOSEPH'S School won the South Shore Parochial School Basketball League championship. Kneeling, Mark Joyce, left, Mark Regan and Jason Chagnon. Second row, left to right, Carmen Lorenzano, John Chagnon, Matt Baldock, Daniel Cellucci and Jeff Baldock. Third row, assistant coach John Chagnon, Michael McLaughlin, Rev. Daniel Riley, Paul Marnikovic, John-Michael Lopriore, coach Charlie Kalell, Steve Carlson, coach Frank Brillo, Sean Joyce, Kevin Wilson and eighth grade teacher Patricia McHugh.

(May's photography)

-- And St. Joseph's Wins Cherleaders' Title

For the fourth straight year, the St. Joseph's School cheerleaders are the South Shore Parochial School League champions.

Another banner will be added to the wall at the Nickerson Center gym prior to the basketball banquet.

The team has been competing in the SSPSI for only four years since the opening of the school gym.

The cheerleaders, coached by Patti Myers and Anita Curran, have dominated the competition and participated in the CYO states finals at Boston College High each year.

St. Ann's of Wollaston tied with St. Francis of Assisi of Braintree for second place. Sacred Heart of Weymouth placed fourth.

In the CYO competition the Blue Devil cheerleaders placed second, the same position as last year. Teams placing first and second in the CYO competition qualify for the New England CYO competition. Last year the team traveled to Bristol, Ct.

The girls from the varsity and junior varsity squads will be honored at the banquet following the state tournament.

Members of the squad include Capt. Dawn Kalafatas, Co-Captains Mary Beth Kalafatas and Elizabeth Crowley, Trica Oliva, Kristyn Mazzini, Meghan Madden, Justine Lesow and Rachel Repoff, all of grade eight, Melissa DeBonis and Christine Pollara of grade seven and Bonnie Ford, Erin Madden and Jane Bagen of grade six.

St. Ann's Baseball Sign Up April 1

Final sign up for St. Ann's Baseball will be held Wednesday, April 1, from 6 to 8 p.m. at St. Ann's School.

Ages 4 to 6 will participate in tee ball and ages 7 to 12 in baseball. Cost is $10. For information call Frank at 773-7809.

Quincy, North Old Colony All Stars

The Old Colony League recently announced the following honors for Quincy and North Quincy winter sports athletes.

Sean Vermette, Andrew Vermette and Dennis Ruggere, all of North Quincy, were named to the OCL Hockey All-Star team.

Shane Abboud of the Quincy hockey team was presented the OCL Sportsmanship Award.

John O'Connell of North Quincy and Greg Souza and Ally Sleiman of Quincy were named to the OCL Wrestling All-Star team.

Dave Jolley and Robbie Kane of Quincy and Sean Donovan and Desmond Bellot of North Quincy were named to the OCL Basketball All-Star team.

Rawdon Wins

Gary Rawdon, formerly of the Morrisette Legion baseball team, pitched his first college game for Massasoit College and defeated Southwestern Michigan, 5-1, at Cocoa, Fla.

Rawdon struck out nine while walking only two in a complete game performance.

He is the son of Mrs. Astrid Rawdon of North Quincy.

Always Buying New & Old

TAJ

COIN, STAMPS and SPORTS CARDS

9 Maple St., Quincy, MA 02169

479-1652

Complete Line of Supplies

QUINCY TRACK CLUB

Boys & Girls Ages 7 to 14
From Quincy And
Surrounding Communities

$30 Per Child
REGISTRATION

Friday, April 17	6:00 pm-8:00 pm
Saturday, April 18	10:00 am-2:00 pm
Friday, April 24	6:00 pm-8:00 pm
Saturday, April 25	10:00 am-2:00 pm
Friday, May 1	7:00 pm-9:00 pm

Atlantic Neighborhood Center

12 Hunt St., North Quincy (behind N.Q.H.S.)
For Info. Call 328-1417 Bob or Anne

POLARIS

SNOW CHECK

GET $500

in FREE Polaris clothing and accessories PLUS buyer protection.†

Reserve a new 1993 Polaris snowmobile with a $200 non-refundable deposit by April 15, 1992. Polaris will guarantee availability of the model you choose.

Take delivery by September 30, 1992* and your Polaris dealer will give you $500 in FREE Polaris clothing and accessories. †If Polaris advertises a factory sponsored deal better than $500 in clothing and accessories by 12/31/92, Snow Check customers will receive the difference in FREE clothing and accessories.

Receive a FREE engraved name plate to attach to your new 1993 Polaris snowmobile.

1993 Polaris Models

Indy StarLite	Indy Classic
Indy StarLite GT	Indy Classic Touring
Indy Lite	Indy 500 EFI
Indy Lite Deluxe	Indy 500 EFI SKS
Indy Lite GT	Indy XLT
Indy Sport	Indy XLT Special
Indy Trail	Indy XLT SKS
Indy Trail Deluxe	Indy RXL
Indy WideTrak	Indy RXL SKS
Indy 440	Indy Storm
Indy 440 SKS	Indy Storm SKS
Indy XCR	

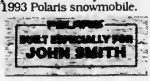

Freddy's CYCLE CENTER

92-94 FRANKLIN STREET
QUINCY, MA 02169

TEL: 617-847-0001
FAX: 617-471-6692

*The Snow Check program is not available to principals or employees of Polaris Industries, authorized Polaris distributors or authorized Polaris dealerships. © 1992 Polaris Industries, L.P. Available at participating dealers. Void where prohibited by law. Manufacturer's suggested retail prices do not reflect freight, set-up or taxes. Snowmobiles purchased under the Snow Check program must be registered in the customer's name as shown on the Snow Check. Maximum of 3 Snow Checks per customer. Snow Check consumers will not qualify for any other Polaris programs in effect at the time of delivery. Offer expires April 15, 1992. Polaris reserves the right to change models and specifications at anytime without incurring obligations.

POLARIS
Believe It.

OBITUARIES

Francis R. Bangs, 64

Retired Mental Health Supervisor

A funeral service for Francis Richard Bangs, 64, of Quincy, was held March 18 in St. Chrysostom's Episcopal Church.

Mr. Bangs died March 14 at home after a brief illness.

He was a supervisor for over 15 years at Quincy Mental Health Center.before retiring in 1990.

Born in Boston, he lived many years in Quincy.

He is survived by his wife, Carol A. (Wilkinson) Bangs; three sons, Frank R. Bangs and John W. Bangs, both of Quincy, and Joseph A. Bangs of Westboro; three daughters, Frances J. Abraham of Plymouth, Jacqueline M. Bangs of Westboro and Theresa L. Mariano of Weymouth; a brother, Roy Bangs of Florida; a sister, Josephine Radin of Pembroke; a granddaughter and several nieces and nephews.

Burial was in Blue Hill Cemetery, Braintree.

Funeral arrangements were by the Deware Funeral Home, 576 Hancock St., Wollaston

Donations may be made to The Hospice of Boston, Long Island Hospital, Boston, MA 02169 or the American Cancer Society, 47 West Elm St., Brockton, MA 02401.

Viola Anderson, 73

A funeral service for Viola (Sorqurst) Anderson, 73, of Quincy, was held March 18 at the Hamel, Wickens and Troupe Funeral Home, 26 Adams St.

Mrs. Anderson died March 15.

She was a member of Faith Lutheran Church.

Born in Brockton, she lived 70 years in Quincy.

She is survived by her husband, John Anderson; a son, Peter K. Anderson of Hanson; a daughter, Sandra Marie Paquin of Braintree; four grandchildren and two great-grandchildren.

Burial was private.

Donations may be made to the Lutheran Home, 888 North Main St., Brockton, MA 02403.

Florentino N. Campitelli, 72

School Carpenter, Army Veteran

A funeral Mass for Florentino N. "Buff" Campitelli, 72, of Quincy, was celebrated March 18 in St. Mary's Church.

Mr. Campitelli died March 15 at home after a long illness.

He was a carpenter for Quincy public schools for 25 years before retiring in 1984.

He was an Army veteran of World War II.

He was past commander of the Cyril P. Morrisette American Legion Post.

He was a lifelong resident of Quincy.

He is survived by his wife, Teresa M. (Fanara) Campitelli; a son, Michael R. Campitelli of Quincy; a daughter, Joan F. Campitelli of Atlanta; two brothers, Carmine "Charlie" Campitelli of Quincy and Vincent "Jimmy" Campitelli of Hingham; three sisters, Euphemia "Fanny" Carabin and Ida Sylvester, both of Braintree, and Gilda Pellitier of Quincy; and many nieces and nephews.

Burial was in Pine Hill Cemetery.

Funeral arrangements were by the Sweeney Brothers Home for Funerals, 1 Independence Ave.

Donations may be made to the Hospice of the South Shore, 100 Bay State Drive, Braintree, MA 02184.

Mary R. Bailer, 87

A funeral Mass for Mary R. (Zanardelli) Bailer, 87, of Quincy, was celebrated March 20 in St. Mary's Church.

Mrs. Bailer died March 16 at Quincy City Hospital after a brief illness.

She was a member of St. Mary's Senior Citizens, the Ladies Auxiliary, Cyril P. Morrisette Post, American Legion and the auxiliary bowling league.

Born in Verona, Italy, she lived in Quincy 81 years.

Wife of the late Frederick J. Bailer Jr., she is survived by three daughters, Emily M. Leslie and Marion M. Dunphy, both of Quincy, and Helen S. McKinnon of Weymouth; a brother, John Zanardelli of Quincy; a sister, Caroline Winquist of Hingham; 11 grandchildren and 11 great-grandchildren.

Burial was in Blue Hill Cemetery, Braintree.

Funeral arrangements were by the Sweeney Funeral Home, 326 Copeland St., West Quincy.

Donations may be made to St. Mary's School, Crescent St., Quincy, MA 02169.

Arthur W. Brissenden, 84

A funeral Mass for Arthur W. Brissenden, 84, of Quincy, was celebrated March 20 in Gate of Heaven Church, South Boston.

Mr. Brissenden died March 17 at home after a brief illness.

A retired truck driver, he was born and educated in South Boston and lived in Quincy for many years.

Husband of the late Sophie "Sally" (Butkienioz) Brissenden, and father of the late Dorothy A. Bolster and William S. Brissenden, he is survived by a son-in-law, Robert Bolster; a daughter-in-law, Barbara Brissenden; a sister-in-law, Jean Brissenden; eight grandchildren and 11 great-grandchildren.

Funeral arrangements were by the William F. Spencer Funeral Home, South Boston.

Edward J. Iorio, 81

Founded Marine Bio-Products Co.

A funeral Mass for Edward J. Iorio, 81, of Quincy, was celebrated March 20 in St. Ann's Church.

Mr. Iorio died March 17 at home after a brief illness.

Founder and owner of Marine Bio-Products Co. in Boston, he came to the Boston area from his native New Jersey seeking a supply of fish livers for his father's pharmaceutical plant. He commuted between a Cambridge facility and New Jersey for some time before starting a separate business.

In the early 1940s, he moved his plant to South Boston to be closer to the Boston Fish Pier, where he obtained the fish liver he needed to manufacture cod liver oil.

He never retired and continued doing bookwork at his home for the company. He moved to Quincy 52 years ago.

He conducted chemical experiments at home and worked with leftover fish products to develop a fishmeal for animal feed.

Born in Union City, he graduated from Union City High School and received a bachelor's degree in chemistry from Columbia University in 1933. In 1935, he received a master' degree in biology from Fordham University.

Husband of the late Genevieve (Dydzulis) Iorio, he is survived by two sons, Theodore L. Iorio of Hingham and E. James Iorio of Quincy; a daughter, Jane C. Hirsh of Wellesley; a sister, Mary Napoli of Fort Lee, N.J.; 12 grandchildren; and a friend, Catherine Stoker of Brockton.

Burial was in Fairview Mausoleum, New Jersey.

Funeral arrangements were by the Keohane Funeral Home, 785 Hancock St.

Eugene F. O'Neill, 56

Former Boston Police Officer

A funeral Mass for Eugene F. O'Neill, 56, of Quincy, was celebrated March 20 at Our Lady of Good Counsel Church.

Mr. O'Neill died March 19 at home after a brief illness.

He retired in May after 33 years on the Boston Police force. He served at Station 9 in West Roxbury and several years on the Boston police boats. For the past 20 years, he worked at Station 4 serving the South End and Back Bay.

A Navy veteran of the Korean War, he was a member of the Veteran of Foreign Wars and the Boston Police Patrolmans' Association.

Born and educated in Boston, he lived in Quincy for 20 years.

He is survived by his wife, Ann m. (Foley) O'Neill; a son, Officer William F. O'Neill of the Quincy Police; a daughter, Peggy A. Morrison of Weymouth; a brother, John O'Neill of North Reading; three sisters, Anna Schnitzleinok, Irene Alves and Kathleen McGinn, all of Quincy; and a grandson.

Burial was in Pine Hill Cemetery.

Funeral arrangements were by the Sweeney Brothers Home for Funerals, 1 Independence Ave.

Donations may be made to the Hospice of the South Shore or the South Shore Visiting Nurse Association, both located at 100 Bay State Drive, Braintree, MA 02184.

Herbert J. Tamberg

A funeral service for Herbert J. Tamberg of Quincy was held March 18 in the John G. Molloy Funeral Home, Dorchester Lower Mills.

Mr. Tamberg died March 15.

He was an auto mechanic for a Mattapan bus company

He was an Army veteran of the Vietnam War.

Born in Quincy, he lived in Dorchester before moving back to Quincy eight years ago.

He is survived by his wife, Mary E. (Hastings) Tamberg; a son, Adam Tamberg of Quincy; and a brother, Ernest Tamberg of Dorchester.

Burial was in Massachusetts National Cemetery, Bourne.

United Way of Massachusetts Bay

D. Scott Deware

A THOUGHT FOR THE WEEK

It hee been eald that failure is the most stimuleting of all teachers, providing one is willing to leern.

Charlee F. Kettering pute it this way: "We need to teech the highly educated person that it is not e disgrace to fail and that he must analyze every failure to find ite cause. He must learn how to fail intelligently, for failing is one of the greatest erts in the world.f"

Remember ... Everybody, but everybody, makes mistakes. In order to master your own, put them behind after having learned from them.

Then move forward confidently, a stronger and wieer person becauee you have reacted constructively in a time of etress.

Your reaction and comment either in pereon, phone or note is elways welcome, on thie or eny other thought you read here.

Deware Funeral Home
576 Hancock St., Quincy, MA
472-1137
Member of the "New England Funeral Trust" and your Suburban Boston Pre-Need funeral specialist
Serving All Religious Faiths
Services Rendered To Any Distance

MONUMENTS
Cemetery Lettering
Cleaning
Vases
Vigil Lights
Sculpturing
Rose Quartz
Mausoleums
Markers
Colonial Tablets
Stant Markers
Bronze Markers
617-471-0250

QUINCY MEMORIALS Inc.
18 Willard St.
Quincy 02169
"On The Expressway"
Exit 9 Near E. Milton Sq.
Free Illustrated Catalog
Budget Terms Available

Sweeney Brothers
HOME FOR FUNERALS
RICHARD T. SWEENEY, JR.
JEFFREY F. SWEENEY
1 INDEPENDENCE AVENUE • QUINCY, MASS.
472-6344

CHRISTIAN DIOR • SOPHIA LOREN • JOAN COLLINS • YUARNET • PIERRE CARDIN
Fashion Eyewear SAVE $35
1 YEAR WARRANTY ON ALL FRAMES
J.B. OPTICAL & HEARING AIDS
1361-A Hancock St., Quincy Sq.
773-3505 • 773-4174
Hearing Aids Complete $499
30 Day Trial 2 Yr. Warranty
FREE VALIDATED PARKING
HALSTON • AVANT GARDE • OSCAR DELA RENTA • YVES SAINT LAURENT • TIURA

Edward H. Collagan, 83

Retired Civil Engineer

A funeral Mass for Edward H. Collagan, 83, of Brookline, was celebrated Monday in Sacred Heart Church.

Mr. Collagan died Thursday in Beth Israel Hospital in Boston after a long illness.

He worked as a civil engineer in Quincy for 40 years before retiring in 1972. He then worked as a civil engineer for Fay, Spofford and Thorndyke, Boston, for 10 years.

He was a former member of the Quincy Elks.

He was an Army and Navy veteran of World War II.

Born in Quincy, he graduated from Quincy High School and attended Boston University's engineering school and Fordham University.

He moved to Boston and later to Brookline, where he lived the past 14 years.

Husband of the late Helen (White) Collagan, he is survived by two sons, Edward H. Collagan Jr. of Plymouth and William W. Collagan of Wareham; two sisters, Ruth C. Gill of Needham and Clare M. Reardon of Braintree; 10 grandchildren and two great-grandchildren. He was the father of the late Robert Collagan.

Burial was in Mt. Wollaston Cemetery.

Donations may be made to the Keohane Funeral Home, 785 Hancock St.

Catherine V. Quinn

Retired N.E. Telephone Clerk

A funeral Mass for Catherine V. Quinn of Quincy was celebrated Tuesday in St. Ann's Church.

Miss Quinn died March 21 in Quincy Hospital.

She was a retired clerk for New England Telephone, where she worked for many years.

Born in Weymouth, she lived in Quincy most of her life.

She is survived by two brothers, Neil J. Quinn of Quincy, retired deputy chief of the Quincy Fire Department, and Francis P. Quinn of Chicago; five sisters, Mary Shepard of Brockton, Margaret Stearns of Scituate, Elizabeth Flaherty of Milton, Jean Quinn of Quincy, and Barbara Ann Strong of Medfield; and many nieces and nephews.

Burial was in Pine Hill Cemetery.

Funeral arrangements were by the Sweeney Funeral Home, 74 Elm St.

American Heart Association

LEGAL NOTICE

COMMONWEALTH OF MASSACHUSETTS THE TRIAL COURT THE PROBATE AND FAMILY COURT
NORFOLK DIVISION
Docket No.92P0585A1
Estate of JOSEPH V. MORRISON late of QUINCY In the County of NORFOLK
NOTICE

A petition has been presented in the above-captioned matter praying that SUSAN M. MORRISON of WESTON in the County of MIDDLESEX be appointed administratrix of said estate without surety on the bond.

If you desire to object to the allowance of said petition, you or your attorney should file a written appearance in said Court at Dedham on or before 10:00 in the forenoon on April 22, 1992.

Witness, Robert M. Ford, Esquire, First Justice of said Court at Dedham, the eighteenth day of March, one thousand nine hundred and ninety-two.

THOMAS PATRICK HUGHES
Register of Probate

3/26/92

A Few Words on FUNERAL SERVICE

Should Children Come to the Funeral?

Don't deny your child the emotional outlet of a funeral. Children can cope better than you think!

Don't force them to attend. Each child reacts differently and we'd be glad to discuss this with you in advance.

The child needs to know what to expect! You may wish a private appointment and we'll try to make time to help you, if needed.

Above all, discuss this with sensitive children as most of them need your help or ours during this period of time.

Hamel, Wickens & Troupe Funeral Home, Inc.
26 Adams Street • Quincy, MA
Roger G. Hamel 617-472-5888
Funeral Director

FUNERAL PRE-NEED SPECIALISTS

Jason P. Hartshorn, 3

A funeral Mass for Jason P. Hartshorn, three-year-old son of Keith and Linda (Kidney) Hartshorn of Quincy, was celebrated yesterday (Wednesday) in St. Ann's Church.

He died March 21.

He is also survived by his brother, Keith W. Hartshorn Jr.; his grandparents, Charles and Beverly Kidney and Frederick and Lorraine Hartshorn, all of Quincy; a great-uncle and many aunts and uncles.

Burial was in Pine Hill Cemetery.

Funeral arrangements were by the Lydon-Russell Funeral Home, 644 Hancock St.

LEGAL NOTICES

COMMONWEALTH OF MASSACHUSETTS PROBATE AND FAMILY PROBATE COURT
Norfolk, ss.
No. 91D-688-D1
AUAGU E. MUSIE
Plaintiff
vs.
SUMMONS BY PUBLICATION
SOLOMON A. AREGA
Defendant

To the above-named Defendant:

A Complaint has been presented to this Court by the Plaintiff Awagu E. Musie, seeking a divorce on the grounds of an irretrievable breakdown of the marriage.

You are required to serve upon Awagu E. Musie, plaintiff, whose address is 124 Main St., Apt. 17, Quincy, MA 02169, your answer on or before June 10, 1992. If you fail to do so, the Court will proceed to the hearing and adjucation of this action. You are also required to file a copy of your answer in the office of the Register of this Court at Dedham.

Witness, Robert M. Ford, Esquire, First Judge of said Court at Dedham.

March 13, 1992
THOMAS PATRICK HUGHES
REGISTER OF PROBATE COURT

3/26/92 4/2, 9/92

COMMONWEALTH OF MASSACHUSETTS THE TRIAL COURT THE PROBATE AND FAMILY COURT
NORFOLK DIVISION
Docket No.92P0716GMR
NOTICE OF GUARDIANSHIP OF MENTALLY RETARDED

To CHARLENE FORGUITES of QUINCY in said County and all persons interested in the estate of CHARLENE FORGUITES and to the Massachusetts Department of Mental Health, a petition has been presented in the above-captioned matter praying that ANTHONY CARRUNCHIO of QUINCY in the county of NORFOLK be appointed guardians of mentally retarded with surety on the bond.

If you desire to object to the allowance of said petition, you or your attorney must file a written appearance in said Court at Dedham on or before ten o'clock in the forenoon on June 10, 1992.

Witness, Robert M. Ford, Esquire, First Justice of said Court at Dedham, the eighteenth day of March, one thousand nine hundred and ninety-two.

THOMAS PATRICK HUGHES
Register of Probate

3/26/92

LEGAL NOTICES

COMMONWEALTH OF MASSACHUSETTS THE TRIAL COURT THE PROBATE AND FAMILY COURT
NORFOLK DIVISION
Docket No.92P0477E1
Estate of MARK J. KALAGHAN late of QUINCY In the County of NORFOLK
NOTICE

A petition has been presented in the above-captioned matter praying that the last will of said decedent be proved and allowed and that ROBERT KALAGHAN of FAIRHAVEN in the County of BRISTOL be appointed executor named in the will without surety on the bond.

If you desire to object to the allowance of said petition, you or your attorney should file a written appearance in said Court at Dedham on or before 10:00 in the forenoon on April 15, 1992.

Witness, Robert M. Ford, Esquire, First Justice of said Court at Dedham, the ninth day of March, one thousand nine hundred and ninety-two.

THOMAS PATRICK HUGHES
Register of Probate

3/26/92

COMMONWEALTH OF MASSACHUSETTS THE TRIAL COURT THE PROBATE AND FAMILY COURT
NORFOLK DIVISION
Docket No.99P0172E1
Estate of SUSAN E. SMYTH late of QUINCY In the County of NORFOLK
NOTICE

An amended petition has been presented in the above-captioned matter praying that the last will of said decedent be proved and allowed and that LEO P. MAGUIRE of MILTON In the County of NORFOLK be appointed executor named in the will without surety on the bond.

If you desire to object to the allowance of said petition, you or your attorney should file a written appearance in said Court at Dedham on or before 10:00 in the forenoon on April 22, 1992.

In addition, you should file a written statement of objections to the petition, giving the specific grounds therefore, within thirty (30) days after the return day (or such other time as the Court, on motion with notice to the petitioner, may allow) in accordance with Probate Rule 16.

Witness, Robert M. Ford, Esquire, First Justice of said Court at Dedham, the nineteenth day of March, one thousand nine hundred and ninety-two.

THOMAS PATRICK HUGHES
Register of Probate

3/26/92

United Way of Massachusetts Bay
Something to feel good about.

LEGAL NOTICES

COMMONWEALTH OF MASSACHUSETTS THE TRIAL COURT THE PROBATE AND FAMILY COURT
NORFOLK DIVISION
Docket No. 92P0507E1
Estate of SARAH A. RILEY late of QUINCY In the County of NORFOLK
NOTICE

A petition has been presented in the above-captioned matter praying that the last will of said decedent be proved and allowed and that ELAINE M. RILEY of QUINCY in the County of NORFOLK be appointed administratrix with the will annexed with surety on the bond.

If you desire to object to the allowance of said petition, you or your attorney should file a written appearance in said Court at Dedham on or before 10:00 in the forenoon on April 15, 1992.

In addition you should file a written statement of objections to the petition, giving the specific grounds therefore, within thirty (30) days after the return day (or such other time as the Court, on motion with notice to the petitioner, may allow) in accordance with Probate Rule 16.

Witness, Robert M. Ford, Esquire, First Justice of said Court at Dedham, the ninth day of March, one thousand nine hundred and ninety-two.

THOMAS PATRICK HUGHES
REGISTER OF PROBATE

3/26/92

COMMONWEALTH OF MASSACHUSETTS THE TRIAL COURT THE PROBATE AND FAMILY COURT DEPARTMENT
Norfolk Division
Docket No. 189269
NOTICE OF FIDUCIARY'S ACCOUNT

To all persons interested in the estate of Thomas A. Joyce of Quincy, in said County, a mentally ill person.

You are hereby notified pursuant to Mass. R. Civ. P. Rule 72 that the eighteenth through twenty-first and final account(s) of Frances M. Joyce as Guardian of the property of said Thomas J. Joyce have been presented to said Court for allowance.

If you desire to preserve your right to file an objection to said account(s), you or your attorney must file a written appearance in said Court at Dedham on or before the twenty-second day of April, 1992, the return day of this citation. You may upon written request by registered or certified mail to the fiduciary, or to the attorney for the fiduciary, obtain without cost a copy of said account(s). If you desire to object to any item of said account(s), you must, in addition to filing a written appearance as aforesaid, file within thirty days after said return day or within such other time as the Court upon motion may order a written statement of each such item together with the grounds for each objection thereto, a copy to be served upon the fiduciary pursuant to Mass. R. Civ. P. Rule 5.

Witness, Robert M. Ford, Esquire, First Justice of said Court, this seventeenth day of March, 1992.

THOMAS PATRICK HUGHES
REGISTER

3/26/92

LEGAL NOTICES

COMMONWEALTH OF MASSACHUSETTS THE TRIAL COURT THE PROBATE AND FAMILY COURT
NORFOLK DIVISION
Docket No. 92P0622E1
Estate of HELEN E. NOONAN late of QUINCY In the County of NORFOLK
NOTICE

A petition has been presented in the above-captioned matter praying that the last will of said decedent be proved and allowed and that THOMAS V. NOONAN, Jr., of DUXBURY in the County of PLYMOUTH be appointed executor named in the will without surety on the bond.

If you desire to object to the allowance of said petition, you or your attorney should file a written appearance in said Court at Dedham on or before 10:00 in the forenoon on April 22, 1992.

In addition, you should file a written statement of objections to the petition, giving the specific grounds therefore, within thirty (30) days after the return day (or such other time as the Court, on motion with notice to the petitioner, may allow) in accordance with Probate Rule 16.

Witness, Robert M. Ford, Esquire, First Justice of said Court at Dedham, the eighteenth day of March, one thousand nine hundred and ninety-two.

THOMAS PATRICK HUGHES
Register of Probate

3/26/92

COMMONWEALTH OF MASSACHUSETTS THE TRIAL COURT THE PROBATE AND FAMILY COURT
NORFOLK DIVISION
Docket No. 92P0691E1
Estate of EARLE D. WHEELER late of QUINCY In the County of NORFOLK
NOTICE

A petition has been presented in the above-captioned matter praying that the last will of said decedent be proved and allowed and that MADELINE H. WHEELER of QUINCY in the County of NORFOLK be appointed executrix named in the will without surety on the bond.

If you desire to object to the allowance of said petition, you or your attorney should file a written appearance in said Court at Dedham on or before 10:00 in the forenoon on April 22, 1992.

In addition, you should file a written statement of objections to the petition, giving the specific grounds therefore, within thirty (30) days after the return day (or such other time as the Court, on motion with notice to the petitioner, may allow) in accordance with Probate Rule 16.

Witness, Robert M. Ford, Esquire, First Justice of said Court at Dedham, the eighteenth day of March, one thousand nine hundred and ninety-two.

THOMAS PATRICK HUGHES
Register of Probate

3/26/92

NEWSCARRIERS WANTED
Here's a chance to earn extra money by building a Quincy Sun home delivery route.
Telephone: 471-3100

THE CLASSIFIEDS

INVITATION FOR BIDS
CITY OF QUINCY, MASSACHUSETTS
PURCHASING DEPARTMENT
1305 HANCOCK ST., QUINCY, MA 02169

Invites sealed bids/proposals for furnishing and delivering to the City of Quincy:

Quincy College:
Installation of Carpet & Vinyl Composition Tile — April 14, 1992 @ 10:00 AM

Park Department:
Refurbish Atlantic Middle School Soccer Field — April 14, 1992 @ 10:30 AM

Detailed specifications are on file at the office of the purchasing Agent, Quincy City Hall, 1305 Hancock St., Quincy, MA 02169.

Bids must state exceptions, if any, the delivery date and any allowable discounts.

Firm bid prices will be given first consideration and will be received at the office of the Purchasing Agent until the time and date stated above, at which time and date they will be publicly opened and read.

Bids must be in a sealed envelope. The outside of the sealed envelope is to be clearly marked "BID ENCLOSED" with time/date of bid call.

The right is reserved to reject any or all bids or to accept any part of a bid or the one deemed best for the City.

James A. Sheets, Mayor
Robert F. Denvir, Jr., Purchasing Agent

3/26/92

CITY OF QUINCY
IN COUNCIL

ORDER NO: 48
ORDERED: February 3, 1992

B it ordained by the City Council of the City of Quincy as follows:

That the Revised Ordinances of the City of Quincy, 1976, as amended be further amended as follows:

In Chapter 6, Fire Department. Section 21. Fees to be Charged for Permits and Inspections.

TYPE OF PERMITS	FEES	TIME
Blasting	$50.00	Limit 30 days
Tank Trucks	50.00	Two Years
Flammable fluids and gases	10.00	One Year
Rockets	5.00	One Year
Tar Kettles	25.00	Per Job
Gun Powder	25.00	Per Job
Oil Burners-permit to installers	15.00	Per Job
Oil Burners-Inspection for Installers	25.00	Per Job
Removal and Installation of tanks	50.00	Per Job
SARA Title 111 Annual M.S.D.S. Fee (Material safety data sheet)-update	25.00	Per Year
Hazardous Material/Waste Inspections	25.00	Per Inspection
Smoke Detector Inspection of houses being sold (M.G.L. 148, sec. 26F)	35.00	Singe Family
Up to 5 units per inspection	10.00	Each add'l unit
Nursing and Convalescent homes (under 25 beds)	75.00	Per Inspection
(From 26-100 beds)	100.00	Per Inspection
Nursing Schools and Clinics	25.00	Per Inspection
Kindergarten	25.00	Per Inspection
Private Schools	25.00	Per Inspection
Team Inspection (Building, Health and Fire Departments)	25.00	Per Inspection
Lodging Houses and Rooming Houses	100.00	Per Year
Inns - Under 100 rooms	150.00	Per Year
Above 100		
Plus $5.00 for each add'l room above 100		
Open Burning Permit - Chapter 48	25.00	
Permit for display of Fireworks (M.G.L. 148, sec. 39A)	10.00	
Junk Yards	100.00	Per Year
Lumber Yards	100.00	Per Year
Theatre Inspections	75.00	Quarterly
Inspection of Commercial Garages	100.00	
Dormitory Inspection-		
up to 100 occupants	100.00	
over 100 occupants	100.00	
plus $5.00 for each occupant		
Gasoline Stations	25.00	Per Year
Total Team check-out by fire dept, fire alarm division consists of final acceptance test for occupants	100.00	Per Floor (one time)
Certification of Fire Alarm detection by Fire Alarm Division 6 or more units	50.00	Initial site visit and inspection
	5.00	Per Unit Inspected
Re-Inspection visit call back	25.00	Plus $10.00 per unit re-inspected
Review of plans, prints and specifications	50.00	Minimum based on size of project
On Site Visits-fire protection	25.00	
Initial connection of master box to system	250.00	
Central Office or other signal to fire alarm Initial connection	100.00	
Annual fee for connection to municipal fire alarm system (rate of $15.00 per month-includes central office and private alarm systems)	180.00	

PASSED TO BE ORDAINED MARCH 16, 1992
ATTEST: John M. Gillis
Clerk of Council
Approved March 20, 1992
James A. Sheets, Mayor

A True Copy-Attest, Joseph P. Shea, Ass't City Clerk

3/26/92

SERVICES

CLEAR YOUR CREDIT
Legally - Affordably
Start living again!
Call today. 288-8781
after 7 pm 770-0037 5/14

Bob Shaw Painting & Papering
Free Estimates
472-9811 3/26

MISCELLANEOUS

BINGO
North Quincy K of C
Wed., 7 pm - Hard Cards
Prizes-Snacks
Relaxed Atmosphere
Refreshments. Parking
Call 328-9822 5/21

OPPORTUNITY

PARK RANGERS
Game wardens, security, maintenance, etc. No exp. necessary. For info call (219) 769-6649 ext. 8366. 9 am-9 pm 4/2

CABLE TV JOBS
No experience necessary. $11.50/hr. For information call 1-900-737-6262, extension 4143, 8 am-9 pm, 7 days. $12.95 fee. 3/26

MODELS

2 Years and Up. Adults All Ages. Selecting new faces for promotion to major advertisers/Producers. No experience necessary. Full details at 4, 6 or 8 pm sharp on Tuesday, March 31 st at Sheraton Tara Braintree, MA I-95, Exit 6. Minors must be with Legal Guardian.

HIGHLITE MODELING
N.Y.C. & SCRANTON, PA. (717) 346-3166

LEGAL NOTICE

COMMONWEALTH OF MASSACHUSETTS THE TRIAL COURT THE PROBATE AND FAMILY COURT
NORFOLK DIVISION
Docket No. 92P0675E1
Estate of EVERETT C. SPARKS AKA: STEVEN SPARKS late of QUINCY In the County of NORFOLK

NOTICE

A petition has been presented in the above-captioned matter praying that the last will of said decedent be proved and allowed and that JANE ANNE McELHINNEY of QUINCY in the County of NORFOLK be appointed executrix named in the will without surety, on the bond.

If you desire to object to the allowance of said petition, you or your attorney should file a written appearance in said Court at Dedham on or before 10:00 In the forenoon on April 22, 1992.

In addition, you should file a written statement of objections to the petition, giving the specific grounds therefore, within thirty (30) days after the return day (or such other time as the Court, on motion with notice to the petitioner, may allow) in accordance with Probate Rule 16.

Witness, Robert M. Ford, Esquire, First Justice of said Court at Dedham, the eighteenth day of March, one thousand nine hundred and ninety-two.

THOMAS PATRICK HUGHES
Register of Probate

3/26/92

LEGAL NOTICE

COMMONWEALTH OF MASSACHUSETTS THE TRIAL COURT THE PROBATE AND FAMILY COURT
NORFOLK DIVISION
Docket No. 92P0636E1
Estate of EDITH H. MACKENZIE late of QUINCY In the County of NORFOLK

NOTICE

A petition has been presented in the above-captioned matter praying that the last will of said decedent be proved and allowed and that DOROTHY A. MCTIERNAN of QUINCY in the County of NORFOLK be appointed executrix named in the will without surety on the bond.

If you desire to object to the allowance of said petition, you or your attorney should file a written appearance in said Court at Dedham on or before 10:00 in the forenoon on April 22, 1992.

In addition, you should file a written statement of objections to the petition, giving the specific grounds therefore, within thirty (30) days after the return day (or such other time as the Court, on motion with notice to the petitioner, may allow) in accordance with Probate Rule 16.

Witness, Robert M. Ford, Esquire, First Justice of said Court at Dedham, the eighteenth day of March, one thousand nine hundred and ninety-two.

THOMAS PATRICK HUGHES
Register of Probate

3/26/92

PERSONALS

FIVE DAY NOVENA TO ST. TERESA

St. Teresa, the little flower, please pick for me a rose from your heavenly garden and send it to me with a message of love. Ask God to grant me the favor I implore, and tell Him I love Him daily more and more. This prayer is to be followed by five Our Fathers, five Hail Marys, and five Glorias. Prayers are to be said by 11 a.m. for five days and it never fails. Publication promised. Grateful thanks for favors received.

J.M.F. 3/26

THANK YOU
ST. JUDE
For Prayers Answered
N.H.M. 3/26

THANK YOU
ST. JUDE
V.S. 4/2

THANK YOU
ST. JUDE
and ST. ANTHONY
For Favors Granted
K.S. 3/26

United Way

LEGAL NOTICE

CITY OF QUINCY
IN COUNCIL

ORDER NO. 5
ORDERED: January 21, 1992

Be it ordained by the City Council of the City of Quincy as follows:

That the Revised Ordinances of the City of Quincy, 1976, as amended, be further amended as follows:

In Chapter 2. Administration. Article XXX. Salaries. Section 151. General Salary Classification and Wages.

STRIKE OUT THE FOLLOWING:

TITLE	START	STEP1	STEP 2	STEP 3	10 YEARS
HEAD CLERK	$23,098.	23,777.	24,457.	25,141.	26,305.
HEAD CLERK-HEALTH	24,155.	24,949.	25,745.	26,543.	27,711.
HEAD CLERK-LIBRARY	24,155.	24,949.	25,745.	26,543.	27,711.
HEAD CLERK-VETERANS	24,155.	24,949.	25,745.	26,543.	27,711.
PRINTER	17,434.	17,882.	18,282.	18,819.	19,984.

AND INSERT THE FOLLOWING EFFECTIVE DECEMBER 9, 1991:

HEAD CLERK	24,155.	24,949.	25,745.	26,543.	27,711.
PRINTER/ BANK MESSENGER	18,759.	19,210.	19,734.	20,260.	21,422.
SECRETARY TO FIRE CHIEF	25,953.			26,700.	27,821.
BOOKKEEPER/POLICE	19,860.	20,384.	20,910.	22,072.	23,076.

PASSED TO BE ORDAINED MARCH 16, 1992
ATTEST: John M. Gillis
Clerk of Council
Approved March 20, 1992
James A. Sheets, Mayor

A True Copy-Attest, Joseph P. Shea, Ass't City Clerk

3/26/92

CLASSIFIEDS

EVERYBODY'S MARKETPLACE

FOR RENT

HALLS FOR RENT
Newly Renovated
Sons of Italy Social Center
Golden Lion Suite
Capacity - 300
Venetian Room
Capacity - 140
Call 472-5800
TF

HALL FOR RENT
(completely remodeled)
Houghs Neck Post No. 380,
American Legion, 1116 Sea St
479-6149
TF

HALL FOR RENT
North Quincy K of C
Building
5 Hollis Avenue
For information please call
328-5967

HALL FOR HIRE
Weddings, Showers,
Meetings, Banquets
Elks Home, 440 E. Squantum St.
Quincy
472-2223
TF

WANTED

WANTED TO BUY
Old woodworking tools, planes, chisels, surplus hand tools; all trades. Precision machinist tools. Also wanted: old books, paintings, frames, antiques, estate lots.
1-617-558-3839 TF

WANTED
Junk cars and trucks. Cash payed for some.
Call Dave (508)588-1161 or
Lennie (508) 559-7876.
Fast Service 3/26

FOR SALE

FOR SALE
U.S. Stamps. Mint plate blocks. Also some "zip," mail early.
328-0644 3/26

SIESTA'S SLEEP SHOP
MATTRESS WAREHOUSE BARGAINS
Rollaway cots, trundles, headboards, etc. Opposite Reebok & BJ's - Rtes 139/24
963-2000 4/8

SPRING SALE
Storm Windows, Screens, Doors Repaired. Also tab le tops. 24 hour service.
Call Gary 472-6397 6/11

FOR SALE
Used saxaphone in good condition. $350 or Best Offer. Call Jay
328-6520 4/2

INSTRUCTION

GLORIA'S CERAMICS
Quincy - 328-0807
Hours: Tues, Wed, Thurs, Sat: 10-3
Free Tool with Ad
(Expires 3/15/92) 3/27

PRIVATE TEACHER
Remedial & advanced tutoring In reading/writing skills & subjects K through 8. Certified with Master's Degree.
749-1493 4/2

SPANISH INSTRUCTION
All ages. Native Spanish teacher. Saturdays starting May 2. Fee $25 monthly. Quincy Point Congregational Church. Register:
773-6424 3/26

SERVICES

ACE curry hardware WE REPAIR

LAMPS • WINDOWS • SCREENS
at 3 Convenient Locations

370 COPELAND ST.
WEST QUINCY
472-8250

53 BILLINGS RD.,
NORTH QUINCY
773-7711

190 QUINCY AVE.
BRAINTREE
843-1616

ALL STORES OPEN MON THRU SAT 7:30-5:50 • Plenty of Parking 4/30

EXPERT
LAMP REPAIR & REWIRING
GRANITE LOCK CO.
472-2177
755 SOUTHERN ARTERY
QUINCY TF

YARD WORK CO.
- Reliable Lawn Mowing Service
- Bush & Hedge Trimming
- Yard Cleanup
- Fertilize Lawn
- Other Work - Ask

Experienced
Free Estimates
Call Bill Fielding
471-6124 8/24

SOUTH SHORE DRAIN CO.
Professional Sewer and Drain Cleaning
24 Hours
7 Days/Week
847-1600
Free Estimates 5/7

SPRING YARD CLEAN-UPS
Yard renovations, lawns installed/repaired Beds edged, mulched. Stump removal,. Pre-season prices for contracting now. No obligation estimates. Insured.
Skinner
Lawn Services, Inc.
698-0606 3/26

MIKE'S PROFESSIONAL PAINTING
Interior/Exterior. Complete preparation. No job to big or small. Prompt quality service. Free estimates, references
698-1665 3/26.

ROOFING
Building, Remodeling
Siding, Decks
Replacement Windows
Best prices in town.
Jordan Construction
1-800-649-6720 4/16

COMPLETE BATHROOM REMODELING
All ceramic tile work including regrouting and repair-Quality work-free estimates. Call Jim Martin 698-7823 or Jim McLadden 337-9410 4/30

BATHROOMS
Plumbing Fixtures, Vanity, Medicine Cabinet, Light Fixtures, Ceramic Tile
General Plumbing and Heating
Boilers a Specialty
Lic. No. 9991 - Over 20 Years Experience - Call Ollie
Fully Insured AHERN 659-9303
PLUMBING AND HEATING 4/2

COLETTI LANDSCAPE
Professional landscape. Construction & maintenance. Design & planting. Retaining walls, seed and sod, lawns, spring clean-ups, thatching, aeration, mulching, complete law and shrub care. Free estimates. Mark Coletti.
479-4447 4/23

CARPET & UPHOLSTRY CLEANING
by JK&K
Joe Pulera, Owner
- Dry Foam Method
- Cleans Deep Down
- Drys faster than steam

Call anytime 471-6319 4/9

WALLPAPERING
Frank Montani
Highest Quality Workmanship and Service. Neat, clean, professional. Reasonable rates; ceilings painted; commercial papering performed.
698-9472 5/7

DEBRIS REMOVAL
Attics, Cellars, Garages
General Contracting
Complete carpentry, framing, sheetrock, roofs, additions, painting interior/exterior. Also backhoe/bobcat services, tree removal, pruning. Prompt, free estimates.
984-0427 3/26

HEALY
- Tar and Gravel
- Shingles
- Gutters
- Repairs

HEALY ROOFERS
'Flat Roof Specialists'
Jim Healy 471-2123 4/9

CLEANING HOMES
SINCE 1979
Uni, Bi or Tri-Weekly
JOE 773-1084 4/9

LARRY'S HOME REPAIR
- Carpenters
- Painters
- Decorators

General Contractor
20 Years Experience
Licensed • Insured
Interior-Exterior Painting
Scroll Ceiling
All Home Repairs
Small or Large
659-7471 328-8735 TF

MILANO HEATING and AIR CONDITIONING
Save $300 when you call before March 30th to have Central A/C installed at your convenience or at a later date. Free estimate.
Licensed and insured.
Brian 472-4283 3/26

Painting & Wallcovering
by Ed Barr
The highest quality work performed neatly at reasonable rates. Free estimates, references available, over 18 years experience.
Call 479-3284 today 4/16

LINNANE CONSTRUCTION
- Siding-Viny and Cladboard
- Replacement Windows
- Roofing
- Porches/Decks
- Interior & Exterior Carpentry and Painting

472-2118 - Martin 4/2

MASONRY-WATER PROOFING
All types of masonry and water proofing. Brick block pointing caulking
Call Marc 328-5627 5/28

A & T Vacuum
- 14.95 Overhaul Special on any vacuum
- Sewing machine repairing
- VCR repairing and cleaning
- Sharpening (scissors, knives, etc.)
- Oreck XL Vacuums
- Electrolux w/power nozzle $150
- Used Vacuum's $45 & up

27 Beale St.
Wollaston
479-5066

Your South Shore Headquarters For

Appliance Service
ON ALL MAJOR APPLIANCES
HANCOCK TIRE & APPLIANCE
115 Franklin St., So. Quincy
472-1710
TF

TAX RETURNS
Very Very Low Rates
Richard C. McDonough, EA
Professional Service In Your Home
20 Years Experience
472-2694 4/16

SULLIVAN Landscape & Tree Service
Pruning, Removals, brush chipping, Bobcat service. Fully insured. Reasonable rates.
472-3595 4/23

QUALITY
Painting & Paperhanging
from professional preparation to a spectacular finish. Neat, affordable & environmentally safe.
Jim Foley 328-7151 5/14

YARD CARE
Spring cleanups, mowing, mulching, seeding. sod and weekly maintenance available. Quincy 770-4593 or 508-584-6227 4/9

The Quincy Sun

MAIL TO: THE QUINCY SUN, 1372 Hancock St., Quincy, MA 02169
PAYABLE IN ADVANCE. Payment must accompany order.

INDEX
- ☐ Services
- ☐ For Sale
- ☐ Autos
- ☐ Boats
- ☐ For Rent
- ☐ Wanted
- ☐ Help Wanted
- ☐ Pets, Livestock
- ☐ Lost and Found
- ☐ Real Estate For Sale
- ☐ Real Estate Wanted
- ☐ Miscellaneous
- ☐ Work Wanted
- ☐ Antiques
- ☐ Coins & Stamps
- ☐ Rest Homes
- ☐ Instruction
- ☐ Day Care
- ☐ Personal
- ☐ Electrical & Appliances

RATES

1 WEEK	☐ $5.00 for one insertion, up to 20 words, 10¢ for each additional word.
3-7 WEEKS	☐ $4.60 per insertion up to 20 words for 3-7 insertions of the same ad, 10¢ each additional word.
8-12 WEEKS	☐ $4.30 per insertion up to 20 words for 8-12 insertions of the same ad, 10¢ more each additional word.
13 WEEKS OR MORE	☐ $4.00 per insertion up to 20 words for 13 or more insertions of the same ad, 10¢ each additional word.

☐ Enclosed is $_____ for the following ad to run _____ weeks In The Quincy Sun

COPY:_____

NO REFUND WILL BE MADE AT THIS CONTRACT RATE IN THE EVENT OF CANCELLATION.
DEADLINE: MONDAY, 5:00 P.M. PLEASE INCLUDE YOUR PHONE NUMBER IN AD.

Ideas Invited For City's 200th Birthday Party

By MICHAEL WHALEN

A big party is in the works for Quincy's 200th birthday and the planners not only would like to have you attend but to help come up with ideas for the celebration.

What kind of events would you like to see, asks John (Scotty) Miller, who is coordinator of the celebration for the Quincy Tourism Association.

The party will commemorate the 200th anniversary of Quincy's separation from Braintree as an independent town in 1792. What is now Quincy was the North Precinct of Old Braintree.

"I'm looking for ideas," said Miller. "I want to get as many people in Quincy as possible involved with the program, so that it shows off the city in its very best light."

A number of events are already being planned for the celebration, which will coincide with the July arrival of the Tall Ships in Boston.

More than 150 foreign and domestic sailing vessels from 21 countries will come to Boston July 10-15 in celebration of the 500th anniversary of Christopher Columbus' discovery of the Americas. Several educational activities and events are being organized in Boston by a non-profit corporation known as Sail Boston 1992.

Some of the events being planned for Quincy include:

•Trolley tours around the city;

•A blues concert at Veterans Memorial Stadium;

•Shuttle boats between Boston and Marina Bay;

•An International Food Fest and Multicultural Festival at Quincy Center Plaza;

•An historical walking tour;

•An area-wide sale in Wollaston and Quincy Center Sidewalk Bazaar;

•A "Big Band" concert in front of City Hall;

•Public boarding of ships at Marina Bay.

Most of the events will be day-long affairs. Some, such as the concerts and the Multicultural Festival, will take place at night, while still others, such as Mayor James Sheets' reception of the officers and crews of the ships, will be morning events.

Badges will be sold to those attending the events, with "guest" badges being sold to visitors from other cities and "host" badges to Quincy residents. Those wearing badges will be entitled to discounts at the various events, Miller said.

"It may sound trite, but I'd like our 80,000 residents to wear their (host) badges with pride and do their best to treat our guests with hospitality and make them feel comfortable," he said.

Miller noted he has already received the support of the Quincy Center Business and Professional Association, as well as leaders at Marina Bay and Presidents Place. He also had a meeting scheduled in Wollaston yesterday (Wednesday) and said he hoped to gain support from others in North Quincy in the near future.

"I'd to get the schools and their students more involved," said Miller. "And other business leaders in the community, too; we could use their support.

"All of the people in the city with any input are welcome to give me a call. This is something that, if we use it properly, we could get a really good feeling going."

Miller said other ideas he has been considering include a time capsule (he would appreciate suggestions as to what would be placed inside) and a display of historic Quincy memorabilia. He also said he would like to hear from photographers interested in taking shots of the city's historic sites for a calendar or some other pictorial history.

"This is going to be a big party, with really nice events," said Miller. "I think it will be a really big success."

Those interested in contributing ideas to the bicentennial birthday celebration may call John Miller at 847-0929.

State Republican Party Meeting Here April 1

Massachusetts Republican Party chairman Leon Lombardi has scheduled a Republican regional meeting for Wednesday, April 1 at 7:30 p.m. at The Hollow Restaurant, 516 Adams St.

The meeting is open to all Republicans. Primary topics will be Organization Meetings for town and ward committees; candidate recruitment; meeting the newly-elected State Committee Members; and GOP opportunities for winning the State Senate and Congressional seats.

Crime Watch

By ROBERT HANNA
Crime Prevention Officer
Quincy Police Department

License Plates

License plates frequently are stolen from other cars and used on stolen cars for other crimes. Get in the habit of checking your plates when you drive. A few drops of solder on the bolts or blurring the threads will help safeguard your plates.

Avoid Buying A Stolen Vehicle.

• Verify that the VIN plate is intact and check it against the VIN on the ownership documents.

• Ask the seller about the vehicle's history and past financing and insurance. Verify this information with the bank or insurance company.

• Be wary when purchasing used parts for auto repairs -- you could be patronizing a "chop shop" and indirectly encouraging auto theft.

What To Do If It Happens To You ...

If your vehicle is broken into or stolen, inform the police immediately. Stolen vehicles are often used in the commission of another crime. Quick action by you may not only aid in recovering your vehicle, but prevent its use for illegal purposes.

Take Action Today!

1. Get your Neighborhood Watch group to look out for abandoned and suspicious vehicles and educate its members on preventing vehicle theft.

2. Check your state's laws regarding salvage titles, secure ownership documents, and VIN inspection programs. Are they sufficient protection against professional thieves and "chop shops"?

3. Engrave the VIN in several locations on the car, such as the door frame or under the hood and trunk lids.

4. Fill in the vital records form for your car and file it away in a safe location.

Police Log Hot Spots

Monday, March 16:

Break, 2:35 pm, 127 Edward St. under investigation.

Tuesday, March 17:

Break, 6:27 pm, 63 Arthur St. apartment broken into one week ago.

Break, 7:56 pm, 10 Gibbs St. under investigation.

Wednesday, March 18:

Att. Break, 8:42 am, 115 Hamilton Ave. Under investigation

Break, 2:49 am, 25 DesMoines Rd. Entrance gained by breaking window.

Break, 3:52 pm, 115 W. Squantum St. apartment broken into.

Break, 4:59 pm, 115 W. Squantum, second apartment reported broken into.

Break, 5:49 pm, 589 South St. Apartment broken into.

Past Robbery, 5:53 pm, Merrymount Ave., Quincy. Two young men were walking in above location when a car pulled up beside them and took the jacket of one of the young men. Suspects described as black males in their 20's. Suspects were operating a grey 1986 Hyundia Excel.

Attempted break, 6:06 pm, 64 Willard St. Apartment unit .

Thursday, March 19:

Break, 1:24 am, 592 South St. Resident came home and found someone in home. Suspect fled prior to arrival.

Break, 8:50 am, 170 Washington St. Cravings Frozen Yogurt. Money taken.

Break, 11:06 am, 26 Sixth Ave. TV stolen.

Armed Robbery, 2:00 pm, Greenwood Ave. area. Victim states suspect attempted to rob him. When victim refused to give him money suspect stabbed the victim in the leg. Suspect is a white male, in his 20's, dark hair, wearing a dungaree jacket and boots.

Friday,. March 20:

Break, 12:24 am, 77 Presidential Dr. apartment broken into. VCR stolen.

Break, 4:48 pm, 306 Fenno St. Under investigation.

Break, 6:33 pm, 8 Tinson Rd., apartment broken into, under investigation.

Sunday, March 22:

Attempted break, 2:05 pm, 13 Wampatuck Rd. One male, one female around home. Suspects fled in a green older Ford.

Services for Week: Calls for Service-1191; Arrests Made-65; Stolen Cars-19.

If you have any information on any of the above crimes, or any crime, please call the Quincy Police Detective Bureau at 479-1212 ext. 312. You will not be required to identify yourself, but it could help.

440 HANCOCK STREET

It's the new North Quincy branch address of the South Boston Savings Bank.

• STRONG • CONSERVATIVE
• RELIABLE • PROFITABLE

HOURS
MON - TUES - WED - FRI - 9 AM to 5 PM
THURSDAY 9AM to 7PM
SATURDAY 8:30AM to 12 NOON
Telephone 773-8100

MEMBER FDIC and DIFM
ALL DEPOSITS INSURED IN FULL

Visit our other Quincy branch office located at 690 Adams St. Lakin Square

South Boston Savings Bank
"ALWAYS THE LEADER"

DESIGNER HAIR COMPANY
SKIN & BODY CENTRE

THE SOUTH SHORE'S FOREMOST AND ULTRA-MODERN CENTRE FOR HAIR AND SKIN CARE, WOULD LIKE TO ANNOUNCE:

CECILE KEAVENEY, A EUROPEAN TRAINED SKIN AND BODY ANALYST AND SPECIALIST, HAS JOINED OUR STAFF. CECILE, FORMERLY OF A QUINCY SALON, WELCOMES HER EXISTING AND FUTURE CLIENTS TO VISIT HER AT HER NEW HOME.

DESIGNER HAIR COMPANY
SKIN & BODY CENTRE
1637 HANCOCK ST.
QUINCY, MASS. 02169
479-4247 479-9756

NEWSCARRIERS WANTED

Here's a chance to earn extra money by building a Quincy Sun home delivery route.

Telephone:
471-3100

CENTRAL REAL ESTATE GUIDE

SPRING 1992

NORTH QUINCY - This brand new split level is what you have been waiting for. Gracious living is what you will get in this 6 room, 3 bedroom 1 1/2 bath home. Call Margie Wong for an appointment. **$179,900**

BRAINTREE - This spectacular 3 bedroom Braintree split level is new to the market. This gorgeous home is in mint condition and is located on a quiet side street. **$225,000.** Call Dave O'Connell for further details.

QUINCY - Wollaston - New to market, 7 rooms, 3+ bedrooms, 1 1/2 baths, updated electrical. Great location, near Beechwood Knoll Community Center. **$144,900**

QUINCY - Outstanding Georgian Colonial located on prestigious Presidents Lane. Ideal professional location featuring 9 rooms, 4 bedrooms, 3 baths and 2 fireplaces. **$249,000**

Our care in meeting the needs of our clients and customers has gained us many friends and enabled us to enjoy a fine reputation in the community. While nationally affiliated, we are locally owned and staffed by individuals who have spent years living and working in the area. We know Quincy neighborhoods and what they have to offer.

ERA CENTRAL CENTRAL office, 128 McGrath Highway, Quincy. Next to Roxies Market.

DENIS TARDO Chairman of the Muscular Dystrophy Association Activity Center accepts a check of $250 from Vin Moscardelli, owner of ERA Central Real Estate.

REALTOR® MLS™ EQUAL HOUSING OPPORTUNITY

ERA CENTRAL 328-1312

FREE MARKET EVALUATIONS 328-1312

QUINCY - Mint condition! Short walk to beach, bus and boating with 6 rooms, 2 bedrooms, modern bath, vinyl siding, private yard on quiet side street. This home is priced for quick sale. **$114,900**

QUINCY - Location! Location! Location! Furnace Brook area, 7 room, 3 bedroom, 2 bath Colonial on a quiet side street. Large family room opens up to inground pool. **$159,000**

WEYMOUTH - New to market. Immaculate 6 rooms, 3 bedrooms, 1 bath, new oak kitchen, large deck. **$144,900**

WEYMOUTH - Seven rooms, three bedroom expanded Cape with great ocean views. Ideal family home near beach, school, yacht club and ballfields. **$129,000**

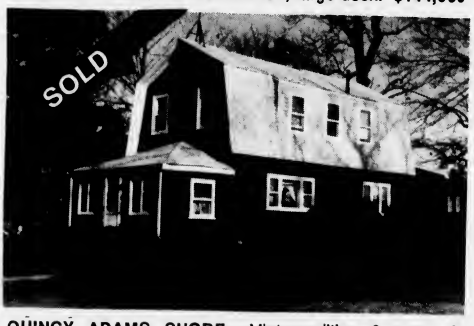

QUINCY ADAMS SHORE - Mint condition, 6 rooms, 2 bedrooms. Modern kitchen and bath. Nice 9000 square foot corner lot with waterviews. **$136,900**

CHARLES & BERNADETT SANTORO are enjoying their new home at Princess Eve Drive in Quincy.

Richard O'Connell
Contractor
Roofing - General Carpentry
Stairs, Decks, Gutters, Sidewall
Milton 698-7037

Complete Home Improvement
Bowen
Contracting
Donald P. Bowen • (617) 340-1469

Master Lic. 11673
Flora
Plumbing Co.
Plumbing • Heating • Gasfitting
24 Hr. Service
(617) 335-4593
Pager (617) 748-5168
Joseph Flora, Prop

SWEENEY BROTHERS
HOME FOR FUNERALS, INC.
ONE INDEPENDENCE AVENUE • QUINCY, MASSACHUSETTS
617-472-6344
RICHARD T. SWEENEY, JR. JEFFREY F. SWEENEY

Granite Lock
• Locksmith Services •
• Auto • Residential • Commercial •
755 So. Artery, Quincy, MA 0-2170 472-2177

INSURANCE SPECIALISTS
BEV ANN, INCORPORATED
DBA
Quality Auto Body
COMPLETE BODY WORK & PAINTING
251 WATER ST
QUINCY, MASS 02169
472-4790

FIRST IN SERVICE

If We Don't Sell Your House ERA® Will Buy It*

* Certain conditions apply, call 328-1312 for further details on the Seller Security Program

QUINCY - This freshly painted Colonial will not last. This home features three bedrooms, 1 1/2 baths, new thermopane windows and two enclosed porches. Priced for quick sale at **$108,000**

QUINCY - Wollaston-spectacular 10 room bungalow. Priced for quick sale. This stucco sided home features a huge 28 foot fireplaced living room and a gorgeous formal dining area. **$169,000**

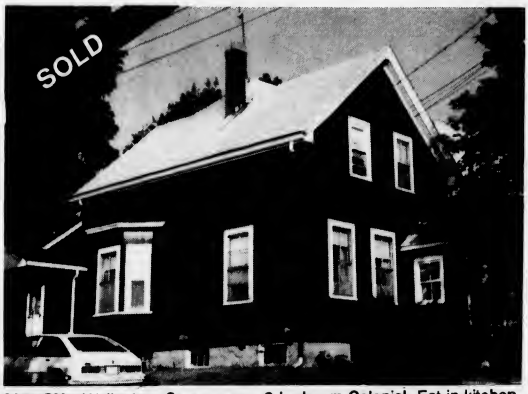

QUINCY - Wollaston. Seven room, 3 bedroom Colonial. Eat-in kitchen, hardwood floors, family room and nice yard. Short walk to Wollaston T. **$138,000**

WEYMOUTH - This South Weymouth 4 bedroom Cape is located in an ideal family setting. This home has a nice yard and is close to schools, churches and shopping. **$115,000**

Mortgage Associates, Inc.
SERVING THE FINANCIAL NEEDS OF THE COMMUNITY
FHA/VA
TOM HANNON
1 CABOT PLACE,
STOUGHTON, MA 02072
Office
617-344-8000
FAX
617-344-0360

JACK GATULIS
President
METROBOSTON
Mortgage Co. Inc.
14 Alleyne St.
Quincy, MA 02169
(617) 471-6004
Digital Pager 553-5081

Preferred Financial Corporation
A MORTGAGE BANKING COMPANY
DANIEL J. McCORMACK
Senior Loan Officer
Office (617) 449-7700
Res. (617) 986-7118
Fax (617) 449-7421
161 Highland Avenue • Needham, Massachusetts 02194

"Your Mortgage is Secure with me."

John Sullivan, senior loan officer

Looking to purchase or refinance a home? We'll help you with the best rate and loan package. You'll have our guarantee of satisfaction every step of the way. Call today.

OMEGA Financial, Inc.
The personal approach to mortgage lending.
10 Mazzeo Drive
Randolph, MA 02368
617-963-0036
Massachusetts Mortgage Lender #ML 0043
Massachusetts Mortgage Broker #MB 0044

If We Don't Sell Your House, ERA® Will Buy It!SM*

The most comforting words any homeowner could hope to hear. Yet only one real estate company has its own nationwide program to back up these words. ERA. Our Sellers Security® Plan is "Just the kind of help you'd expect from a friend."SM And it's just one more reason we're "ERA, 1st IN SERVICE."SM

SOLD
ERA
1st IN SERVICE
ERA CENTRAL 328-1312
Each office independently owned and operated

*Certain conditions and limitations apply. For details ask to see a copy of the Sellers Security® Plan contract from your participating ERA broker.
© 1991 Electronic Realty Associates, Inc.

WORK WITH THE VERY BEST

John Franceschini

Joe Irvine

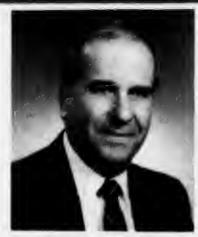
Vin Moscardelli

Kwong "Bill" Louie

Chris Phelan

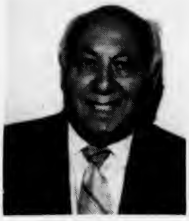
Joe Nicastro

Patti Norton

Dave O'Connell

Tom McFarland

Margie Leong Wong

YOUR NEIGHBORHOOD PROFESSIONALS

JOHN AND KIM Taglieri are delighted with their spacious home on Ledgewood Drive, Duxbury.

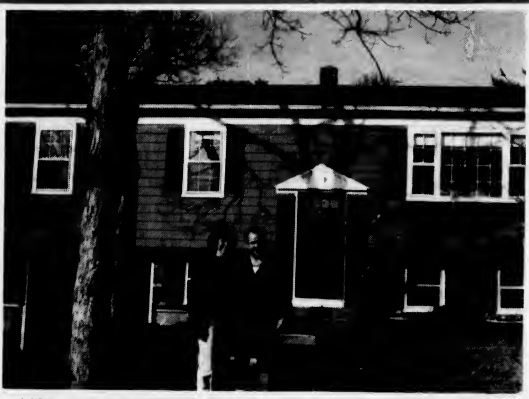
LISA AND JOHN McNamara are enjoying their new home on Barouche Drive in Marshfield.

Invest in yourself, instead of your landlord.

When you think about all the money you've spent for rent over the years, isn't it time you invested in yourself, instead of your landlord?

As your ERA Real Estate Specialist, I can show you why home ownership is a sound investment, and how it can earn you tax breaks in the short term, and valuable equity build-up for the long term. And because I'm an experienced Specialist, I can guide you through all aspects of first-time home buying—from financing, to selecting your home, to protecting your important investment.

So before you pay another month's rent, do yourself a favor. Stop by or call my office. There's no obligation—it's "Just the kind of help you'd expect from a friend."℠

ERA CENTRAL 328-1312

Each office independently owned and operated
© 1991 Electronic Realty Associates, Inc

WHY RENT WHEN YOU CAN OWN??

IF YOU ARE RENTING TAKE A LOOK AT THIS!!
CONSIDER THAT THE MONEY YOU ARE USING IS PAYING THE LANDLORD'S PROPERTY TAXES

If the Monthly Rent Is:	1 YEAR	2 YEARS	3 YEARS	5 YEARS	10 YEARS	15 YEARS	20 YEARS
$600	7,200	14,400	21,600	36,000	72,000	108,000	144,000
$700	8,400	16,800	25,200	42,000	84,000	126,000	168,000
$800	9,600	19,200	28,800	38,400	96,000	144,000	192,000
$850	10,200	20,400	30,600	51,000	102,000	153,000	204,000
$900	10,800	21,600	32,400	54,000	108,000	162,000	216,000
$950	11,400	22,800	34,200	57,000	114,000	171,000	228,000
$1,000	12,000	24,000	36,000	60,000	120,000	180,000	240,000

PICK YOUR RENT AND FOLLOW IT ACROSS ... THAT IS HOW MUCH YOU ARE SPENDING WITH NO RETURN FOR FUTURE SECURITY.

QUINCY - Great condo alternative, 4 room Colonial, enclosed porch, modern kitchen, waterview from sunroom, full basement, nice private yard. **$92,000**

QUINCY-Wollaston-7 rooms, 3 bedrooms, 2 baths plus finished basement. Eat in kitchen, picture window and fireplaced living room. **$139,900**

QUINCY - This solid 5 room home has an extra finished room in the basement. This property is a great buy for first time buyers. Stop renting and get the tax advantage of owning your own home. **$99,000**

PREPARING for their Real Estate License exam are Katherine Clifford, Joe Flora, Don Bowes, instructor Joe Nicastro, Patricia Fitzgerald and Beverly Ahearn.

Career Change In Order?

ERA Central Real Estate
presents

Real Estate Salesman Licensing Course

Call Joe Nicastro or Vin Moscardelli For Details
328-1312

AN ERA Central Red State licensing school is being held at the office on McGrath Highway. Cecilia North, instructor Joe Nicastro, Robert Austin and Pamela Ahl.

Purchasing Homeowners Insurance

Your Realtor has located the perfect house for you, and your Bank has approved your mortgage loan and sent you a commitment letter. Now, you have to purchase Homeowners Insurance to protect your investment. Where do you begin?

The first-time home buyer has many decisions to make. First, you must select an Agency that represents many companies to give you the best selection of insurance to fill all your needs and can provide the service you deserve.

Secondly, your agent must determine the amount of coverage necessary on your home after viewing the property. It is advisable to insure your new home to 100% replacement cost in the event of a loss. Many times, replacement coverage on the contents of your home is recommended at a minimal cost. Also, a room-to-room inventory of your possessions is helpful in determining the total value of your possessions. If you have valuable jewelry, silverware, antiques, collectibles, and other items, you may want to have these items appraised and scheduled on to your homeowners policy. High limits of at least $300,000 for liability is essential. This provides coverage for medical expense, legal defense, and any resulting court judgements against you for negligence or if someone is injured on your property.

Finally, you must select the company that best suits your needs. Your agent can be a great help to you in this process. Many companies have premiums that vary according to your age, the age of your home, the town or city it is located in, non-smoker credits, alarm credits, and on and on.

At Mahoney & Wright Insurance, we're ready to serve you! With over 20 locations, we're the largest insurance agency in Massachusetts. We represent over 50 insurance carriers. Since 1923, the skilled professionals at Mahoney & Wright insurance, have been providing personal service to your neighbors.

Don Uvanitte

barry's deli

"The Party Platter Professionals"

21 Beale Street
Wollaston, Mass. 02170

Mike McFarland
471-6899

DOHERTY & WHITE INSURANCE AGENCY, INC.
353 Southern Artery, Box 511
Quincy, MA 02269
773-4700 **479-8582**
• Auto • Home • Life • Business
• Boat • Medical
Affiliated Agencies
Bernard J. Tobin Insurance Agency
Francesco Larosa FInsurance Agency

TIGER HOME INSPECTION
HIRE THE EYE OF THE TIGER

PAT RIZZO
Sales Manager

1 800 62 TIGER
1-800-628-4437

617-849-0088
Res: 617-843-9927

ANTHONY S. FALCO
Attorney at Law

21 Franklin Street
Quincy, Massachusetts 02169
(617) 472-3341

CF Charles A. Flynn Insurance Agency Inc.
1205 Hancock Street Quincy, MA 02169

Serving the Public Since 1918

MICHAEL A. FITZGERALD
617-479-2208

JOE PALUMBO

hia hancock tire & appliance

115 FRANKLIN STREET
QUINCY, MA 02169
(617) 472-1710

AGNITTI
INSURANCE AGENCY INC.
Service • Pride • Product
AUTO • HOME • BUSINESS
• 20 Minute Service • Easy Payments
• Quotes by Phone • Registry Service
9-5 Monday-Friday
Appointments Nights -Weekends
Early Morning at Your Convenience
21 Franklin St. Quincy
Call Tony Agnitti
770-0123

CRESCENT SHADE SHOP
160 Willard St., Quincy • 770-2000
- Custom Window Treatments -
Roller Shades • Vertical Blinds
Mini Blinds • Pleated Shades
Symphony Shades
CALL FOR A FREE IN-HOME CONSULTATION

NOW IS A GOOD TIME TO BUY

QUINCY - Academy Park. Gorgeous renovation of the Adams School. 5 rooms, 2 bedrooms, fully appliianced, much custom oak trim, decks, great views of Boston skyline. Located near shopping malls and expressway. **$134,900**

QUINCY - Spacious Condo, 5 rooms, 2 bedrooms, 2 baths. Located near Rte 3 & 128. Priced below market at **$119,000**

QUINCY - Sunny 4 room, 2 bedroom unit. completely renovated. Walk to Wollaston T. **$79,900**

QUINCY - Wollaston: Townhouse, sunny end unit, 4 rooms, 2 bedrooms, modern eat-in kitchen and bath. Gas heat and cooking. Walk to T. **$94,900**

QUINCY - Merrymount - 4 rooms, 1 bedroom, balcony, clean and neat. Convenient location near church, stores and transportation. **$99,000**

ROCKLAND - Sheridan Square - 3 rooms, 1 bedroom, air conditioning, wall to wall, fully appliianced kitchen. Condo fee includes heat, hot water + maintenance. 2 parking spaces. **$68,900**

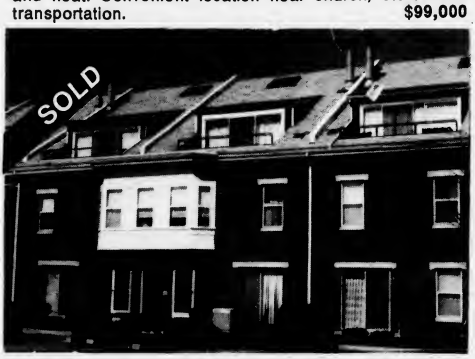

QUINCY - Louisburg Square Town House - only 4 years old, 5 rooms, 2 bedrooms, 2 1/2 baths, fully appliianced. This mint condition condo has pool, clubhouse and tennis courts Priced right at **$128,000**

QUINCY WEST - Large 4 room, 2 bedroom condo, over 1190 square feet of living space. Deeded parking. Gorgeous sunsets. **$109,000**

RATES ARE DOWN

ERA® Real Estate Ranked Top Real Estate Franchise Nationally For 1991.

OVERLAND PARK, Kan. -- Electronic Realty Associates, Inc. (ERA®) has again been ranked the top franchise in the category of "Real Estate Services" in the annual "Franchise 500" list published by *Entrepreneur* magazine.

ERA Real Estate also was ranked among the nation's top 10 franchises for all industries in the same survey. More than 1,100 franchise companies were considered for inclusion on the 1991 *Entrepreneur* "Franchise 500" list, published in the January issue of the magazine.

"This marks the fourth straight year ERA Real Estate has been ranked among the nation's top franchises by *Entrepreneur* magazine," said Victor Goulet, ERA chairman and CEO. "These rankings confirm what we at ERA already know about our organization -- we are 'ERA, 1st in real estate franchises!'

R.L. IVIL & SONS
COMMERCIAL & RESIDENTIAL
CUSTOM PLANNING,
BUILDING & REMODELING
LIC & INS (617) 340-1344

RON IVIL WEYMOUTH, MA 02189

Single Family
Multi-Family
Condominiums
Apartments

G.E. CATALDO & CO.

Real Estate Inspections

SPREI

Office 337-9000
Home 479-9292

Member of the Society of Professional Real Estate Inspectors

DONALD UVANITTE
All Forms of Insurance

Mahoney & Wright insurance agency, inc.
180 North Street
P.O. Box 78
No. Weymouth, MA 02191

Bus. (617) 337-0451
FAX (617) 337-0684

僑胞們：

本公司現有華人經記數名，專誠為僑胞服務。有關一切房屋買賣，請來電查詢。

328-1312（英） 335-1393（中，英） 王浴
770-4379（中，英） 雷浴

本公司代理出售的房屋如下：

NORTH QUINCY	北昆士，殖民屋，六間格，三睡房，一個半浴室，大屋頂室。	$ 144,900
NORTH QUINCY	北昆士，新建錯層式(SPLIT LEVEL)屋六間格，三睡房，一個半浴室。	$ 179,900
QUINCY WOLLASTON	七間格，三睡房，一個半浴室，新電路。	$ 144,900
QUINCY CENTER	昆士中心，殖民式，全磚屋，九間格，四睡房，三廁一浴，二壁爐，理想職業住宅。	$ 249,000
QUINCY	雙家庭在巴士路線。	$ 139,000
NORTH QUINCY	兩家庭，新近裝修，除鉛漆(DELEADED)，各有2/3睡房。	$ 199,000
QUINCY	共六家庭(3,2,1)。	$ 297,000
NORTH QUINCY	北昆士，四家庭，每單位有五間格，二睡房。	$ 230,000
QUINCY CONDO	公寓，四間格，二睡房。	$ 79,000
WEST QUINCY	西昆士市，公寓，五間格，二睡房，二廁所。	$ 119,000
QUINCY	昆士市，殖民屋，六間格，二睡房。	$ 114,900
BRAINTREE	錯層式(SPLIT LEVEL)屋，六間格，三睡房，一個半浴室，屋況特佳，雙車房。	$ 225,000
WEYMOUTH	姊妹屋，4/4間格，1/1睡房。	$ 136,900
WEYMOUTH	六間格，三睡房，屋況特佳，近巴士站。	$ 144,900

ERA CENTRAL REAL ESTATE IS A MEMBER OF MASSACHUSETTS ASSOCIATION OF REALTORS COMMERCIAL INVESTMENT DIVISION

WEYMOUTH - Two Family, easy maintenance. Separate heat and utilities, updated electrical. Modern baths. Ideal set-up for 1st time buyers or retirees. **$136,900**

QUINCY - Rare opportunity to buy Two Family in Houghs Neck section of Quincy with hardwood floors, separate heat and utilities and insulated windows. This is a good buy at **$139,000**

QUINCY - "Handyman's Special" Three, yes, three single family homes on one lot. Aluminum siding, full cellars. **$149,000**

NORTH QUINCY - DeleadedIII This recently renovated two family has 2 or 3 bedrooms in each unit. Featuring new Beckett Burners, modern kitchen and baths, vinyl siding, great location. Only **$199,000.**

QUINCY - Montclair - Four Family, all separate heat and utilities, 2 new boilers, newer electrical service and roof. Good rents. Owner illness forces quick sale. **$230,000.**

QUINCY POINT - Unique property, 3 Family, 2 Family and 1 Family all on one lot. Priced for quick sale. **$297,000**

QUINCY - Retail and warehouse plus 3 family, excellent highway visibility on Route 3A. 4186 square foot concrete block building on 15,895 ft. of Industrial B land. **$549,000**

QUINCY - Wollaston, 38 units, excellent rental history, well maintained, walk to Wollaston T. **$1,950,000**

PLEASE SUPPORT OUR ADVERTISERS

Thank You, Vin Moscardelli

The Quincy Sun

VOL. 24 No. 28 Thursday, April 2, 1992 30¢

Thomas Crane Public Library
Quincy, Mass.
Box 920

Inside MWRA's Treatment Plant

Converting Sludge Into Fertilizer Pellets

By ROBERT BOSWORTH

MWRA officials borrowed the state of Missouri's "Show Me" motto to get their message across Monday during a media tour of the Quincy Point sludge treatment processing facility.

Led by new MWRA Executive Director Doug MacDonald, authority officials did not simply tell media representatives how the facility converts sludge into fertilizer pellets. Rather, they "showed" the media precisely how the process works.

Officials wasted no time in showing off the end result of the process: BB-size fertilizer pellets. Before entering the facility, MacDonald stopped and put his bare hand inside a bucket full of pellets.

"To me, the most interesting part of this is that it feels clean," he said, grasping a handful of pellets while inviting the media to do the same.

"When you feel it, it doesn't leave a residue on your hands." Sifting the dark material through his fingers, MacDonald said, "It's clean. It doesn't look any different than what you and I put in our fertilizer spreaders."

Besides notebooks, pencils, pens, recorders and videocams, the 20 media representatives also used another important instrument to help them record the tour: their noses.

NEW MWRA DIRECTOR Doug MacDonald holds fertilizer pellets made from treated sludge outside the Authority's $87 million processing plant in Quincy Point.

Outside, there was no detectable odor. Inside, a musty smell prevailed. Like a damp basement on a humid summer afternoon, the smell was noticeable but hardly overpowering.

ERIC BUEHRENS, MWRA sludge residual manager, points out sludge as its carried along a conveyor belt from wide-fabric belts to the heat drying drums.

(Quincy Sun photos by Tom Gorman)

Having passed the odor test, the representatives embarked on a 90-minute informative tour of the sprawling $87 million plant Monday morning.

The pelletizing plant includes four one-million gallon storage tanks; a new 600-foot pier with two barge unloading stations; eight two-meter belt filters; four 9000-lbs per hour sludge dryers; five 700-ton fertilizer storage silos; and a new rail line. All processing equipment is enclosed in an odor and pollution controlled 100,000 square foot building.

The facility is approaching its fourth month of operation. Before last December, sludge was dumped into Boston Harbor. Now, nearly a half a million gallons of the sloppy, soiled mud-like material is barged from Deer and Nut Islands to the Fore River facility six days a week.

The sludge is dumped directly from the barges through a hose into one of the plant's two, one-million gallon storage tanks where it is treated with potassium permanganate to neutralize odors.

Since water makes up 97 percent of the sludge, the first step in the process is to remove as much of the water as possible. After thickening agents

Cont'd on Page 5

To Prevent Over-Consumption

License Board Shuts Off Pitchers Of Beer

By STEVE KAVANAGH

Patrons who enjoy cold pitchers of beer at Quincy restaurants and bars were 'shut off' Tuesday when the License Board voted, 5-0, to ban the popular pitchers.

The board decided to outlaw serving pitchers to prevent over-consumption of beer by individuals. The vote was prompted by a discussion of a request by Dee Dee's Lounge of Wollaston for permission to serve pitchers of beer.

The decision directly affects a handful of the cities 94 establishments licensed to serve beer including Grumpy White's Pub on Sea St., Adams Shore, Cagney's Pub and Washington Tap on Washington St., Quincy Center, Kelly's Pub & Grub on Billings Road, North Quincy, and Darcy's Pub on Willard St., West Quincy.

A "pitcher" of beer usually holds an amount equal to five 12 oz. draft beers.

Pizza Hut on Washington St., Quincy Point, discontinued serving pitchers of beer last year.

The vote prompted a varied response from bar owners.

"I think it stinks," said Mark DiBona of Cagney's. "It's going to drive business away."

Bob White of Grumpy's was less critical of the ban.

"I'm not too upset about it," White said. "What the reaction of our customers will be... I don't know. It works out to the same price (pitcher versus individual glasses)."

DiBona said Cagney's will be hurt because he promotes a "pizza and pitcher" special. "It was a great deal. We brought in a lot of family business... parents could bring in their kids and get a pitcher, some pizzas and some cokes for 10 bucks.

"We've never had a problem (with pitchers). My bartenders handle them strictly. If handled correctly it's (pitchers) a good thing," DiBona said.

"This hurts everybody. Every dollar I bring in helps the city through taxes," he said. DiBona also said his advertising attracts customers from nearby towns such as Weymouth which helps other Quincy businesses.

"Serving pitchers made it easier for our bartenders and patrons," White said. It made less work for bartenders and less trips to the bar for customers.

"We started it (serving pitchers) a few years ago. We tried to promote the draft beer business to get the bottles off the premises," he said. White said keg beer helps with prevention of theft, rodent control and storage.

The License Board last adopted policies aimed at regulating the consumption of alcoholic beverages in September 1984. The policies, which went into effect Jan. 1, 1985, included prohibiting the sale of half-price drinks, two-for-one drink specials, free drinks, and reduced price "happy hour" drinks.

Sheets Appoints Norwood Man New Traffic Engineer

John T. Gillon of Norwood has been appointed the city's new traffic engineer effective April 13, announces Mayor James Sheets.

Gillon replaces David Kinnecom who resigned earlier this year to take a job with the Department of Transportation in Utah. Gillon is currently an engineer with the Town of Brookline handling all transportation and traffic related projects.

He was one of 18 applicants for the $50,000 annual job. Sheets said Gillon is a highly skilled and qualified engineer. "We needed someone who could hit the road running," the mayor said, noting the new engineer will have several projects which need immediate attention, such as the reconstruction of the Quincy Shore Dr.--East Squantum St. intersection and the redevelopment of Downtown Quincy.

"Without (Gillon), we may have had to bring in outside consultants," the mayor said.

Gillon is a Massachusetts Certified Professional Engineer and holds a bachelor of science degree in civil engineering from Northeastern University. He attended Franklin Institute of Boston, Boston College and Massasoit College.

Sheets noted Gillon's technical, managerial and organizational skills made him the clear choice for the traffic engineers position. "John Gillon has extensive experience in administration and design of civil and transportation engineering projects. I believe he is uniquely qualified to face the transportation challenges we face in this city."

A four-member panel comprised of Executive Secretary Thomas Koch, Personnel Director Kathy Yaeger, Public Works Commissioner David Colton and Planning Board member James Kelly, a retired engineer, recommended Gillon for the job after a series of interviews.

Of the 18 applicants, three reside in Quincy. Sheets said he would have liked to hire a Quincy resident as the city's new traffic engineer. However, he said the most qualified person for the job was Gillon, a Norwood resident.

"While I would have liked to hired a Quincy person, I'm obligated to see that the best candidate gets the appointment. That person was Mr. Gillon. He was the clear choice."

Gillon's appointment will run concurrently with the mayor's term.

Old Colony Railroad Public Meeting April 29

The MBTA will hold a public informational meeting to discuss the Old Colony Railroad project, Monday, April 20 at 7:30 p.m. at Braintree Town Hall.

The MBTA Old Colony Railroad Rehabilitation Project Final Environmental Impact Statement/Report (FEIS/FEIR) is now available for review.

Neighborhood Safety Topic For Montclair-Wollaston Assn.

Officer Robert Hanna of the Quincy Police Department will speak on "Neighborhood Safety" at the April meeting of the Montclair/Wollaston Neighborhood Association tonight (Thursday) at 7:30 p.m. at the Lutheran Church of the Good Shepherd, 15 Harvard St.

Residents are requested to attend to discuss the start of a neighborhood watch program.

Ayers To Speak At Handicapped Commission Meeting

The City of Quincy Commission of Handicapped Affairs will meet Monday, April 13 at 6 p.m. in the second floor conference room at City Hall.

Guest speaker will be Ward 6 Councillor Bruce Ayers, Chairman of the Council for Handicapped for the city and Community Access Monitor for the State of Massachusetts. His business, Ayers Bros., modifies cars for the handicapped.

For more information call 774-1237.

Sheets 'Comfortable' With Decision Not To Run

By ROBERT BOSWORTH

Mayor James Sheets, who took himself out of the race for Cong. Brian Donnelly's seat last Friday, said he has had no second thoughts about his decision.

"I'm comfortable with my decision," Sheets said Tuesday in his office. "There are a lot of people who though I should have run, including some disappointed members of my family. Sometimes you feel bad talking to them because they would have worked hard.

"But I made my decision in the best interest of Quincy. I just couldn't walk away from (the mayor's job). That would have bothered me."

With a dozen department heads looking on and his wife by his side last Friday, Sheets announced he would not run for Congress this year, denying himself a chance to fulfill a lifelong dream.

Sheets said the only reason for not entering the race for Donnelly's seat was his commitment to serving Quincy and its residents as mayor. Although his family would have supported a run for Congress, Sheets said he could not have been a candidate in good conscience.

"This decision has been very difficult for me. The battle has been what my heart tells me to do and what my character tells me to do. My heart tells me to go to Washington and my family would have been committed to do that.

"However, I could not really have lived with the decision to enter the Congressional race. I feel I have made a commitment to the City of Quincy two years ago and I cannot violate the integrity of that

"For that reason, and for that reason alone, I will not be a candidate for Congress," Sheets declared last Friday morning.

"It was truly a battle of my hearting saying 'go for it' and my character saying 'I cannot violate that commitment. I will stay on as mayor as long as the people will elect me."

If he had run and been elected to succeed Donnelly in the fall, Sheets said he would have arrived on Capitol Hill with the political "baggage" of unkept promises. As mayor, he has pledged to solve the city's fiscal problems and revitalize the downtown area.

JAMES SHEETS

As a congressmen, he said those goals would not have been realized. "That's the last thing the people of this country want."

Since his college years, Sheets said he has dreamed about serving as a U.S. representative. Thirty years ago, when he was dating his wife, Joann, Sheets said he discussed that same dream with her.

In 1978, he attempted to fulfill his dream by running for an open Congressional seat after former U.S. Rep. James Burke announced he would not seek re-election. He was defeated by Donnelly who has represented the 11th district since.

"I tried to fulfill that dream in 1978 but I lost to my friend Brian Donnelly, and we have remained good friends ever since. He has been a major factor in this city's accomplishments."

Asked to comment on her husband's decision, Mrs. Sheets said, "I feel pretty sad because it's always been his dream going to Congress. But I expected him to say no."

As for his own political future, Sheets said he wants to stay in office long enough to realize some of his goals, most notably downtown revitalization.

"Downtown revitalization is absolutely critical to the future of this city. I would want to be firmly in place and underway before I step down."

After learning the mayor's decision, Quincy municipal employees reacted with disappointment and admiration.

"It was a difficult couple of days in the decision making. I am sure he looked forward to running for Congress but he felt a deep commitment to the people of Quincy who elected and re-elected him mayor to finish his agenda," Executive Secretary Thomas Koch said.

"I have mixed emotions because coming from a political background, I would have been up and ready for a big challenge like a congressional race. But as executive secretary, there are plenty of challenges for me and his administration.

"I'm happy for him because I think he is comfortable with his decision."

City Solicitor Stephen McGrath said, "I feel bad for Jim. It was a lifelong dream for him to run for Congress but it's a credit to him that he's made a decision to remain committed to Quincy as its mayor. I admire his decision to stick with it."

Assistant City Clerk Joseph Shea said, "It's a disappointment because I'm sure he'd make a great congressman but the city needs him to continue his programs, like downtown revitalization. He's kept us on an even keel through troubled times."

Sheets, who turns 57 this year, did not rule out running for Congress after his stint as mayor is completed. "We'll evaluate every opportunity as it occurs."

Parsons & Richardson
INSURANCE AGENCY, INC.
"Be Sure Now - Not Sorry Later"
OUR NEW LOCATION IS:
62 DERBY STREET, HINGHAM, MA
PO BOX 522 ACCORD STATION 02018-0522
Rear Bldg., behind SHEARSON & LEHMAN
(OFF RTE 3, EXIT 15 NEXT TO HINGHAM PLAZA)
TEL: (617)740-4070
COME BY AND VISIT OUR NEW OFFICE

ROCCO & SON'S BARBER SHOP
110 FRANKLIN STREET QUINCY, MA
472-9346
As of April 6, 1992
We are pleased to announce the addition of
Richard DeThomaso to our Staff
There will now be 3 full-time barbers to serve your needs
Rocco & Son's Hours will be:
Mon., Tues., Thurs., Friday - 7:30 - 5:00 Sat. 7:00-4:00
We are closed Wednesday and Sunday

Start Spring Right!!!
by calling JK&K Carpet and Upholstery Cleaning
Joseph Pulera, Proprietor
Clean Carpets & Upholstery will preserve their life & beauty!
I Offer:
• Thorough Cleaning
• Fast Drying
• Surprisingly Low Rates
• Insured
• Free Quotes by Phone
Call 471-6319

NEWSCARRIERS WANTED
Here's a chance to earn extra money by building a Quincy Sun home delivery route.
Telephone: 471-3100

Quality Printing at a Reasonable Price.

We have computerized our typesetting department and we're expanding our printing division.

We Specialize in:
Program Books, Brochures, Newspapers, Newsletters, Political Flyers, Tickets, Stationery, Envelopes and Typesetting.

The Quincy Sun
1372 Hancock St., Quincy Square
471-3100

SAME DAY SLIDES
(E-6 PROCESS)
only at
Photo Quick of Quincy
1363 Hancock St.
Quincy Center
472-7131

MBTA Earmarks $10M To Reduce Red Line Noise

The MBTA announced Tuesday that it will spend $10 million for noise abatement projects along the Red Line from Dorchester through Quincy to Braintree over the next five years.

The money is earmarked for a combination of improvement projects, including track improvements, new equipment purchases, noise barriers, some soundproofing of homes and businesses near the line and some taking of property if needed, Sen. Paul Harold said.

In Quincy, two critical areas have been identified by the MBTA: the area around the Wollaston Red Line station and the Adams National Historic Site.

The MBTA has already spent $50,000 to identify the worst impacted areas and another $50,000 to determine different options and solutions for the noise problems.

"I'm pleased to see an immediate response by the T," Harold said. The senator had filed legislation several months ago urging the MBTA to respond to the noise problems. "This money will go a long way toward reducing the noise along the Red Line."

MBTA General Manager John J. Haley Jr. said, "We're determined to make major improvements in the reliability of our service, condition of our stations and the impact we have on our neighbors."

Haley said the MBTA will purchase 86 new subway cars for the Red Line starting this year. The new cars are designed to reduce noise by eliminating older cars which have shaky suspensions, vibrating doors and other rattling noises.

The MBTA will also consider installing noise barriers, soundproofing and track improvements along the Red Line. In some areas, the Authority may buy properties that cannot be shielded from noise, Haley said.

The MBTA will conduct engineering studies and tests for noise to rank the high-priority lists. Haley said the T will customize the noise reduction effort for each area.

MARBLE SHOOT was one of the projects at Quincy High's Science Olympics where the laws of motion and gravity are applied. From left, Sarah Edwards, Shane Abboud, Keith Morris and Sharon Pettengill.

(Quincy Sun photo by Tom Gorman)

Bentley's Sports Bar Approved

Bentley's Steak House, 579 So. Artery, has received conditional approval to change its name to Bentley's Sports Bar & Grille.

The License Board agreed to the request of restaurant manager Brian Leonard to change the name and add coin-operated pool tables and sports games including basketball, darts and bowling.

The club previously had three pool tables and one game and will now be allowed seven pool tables and four games.

Building Inspector Matt Mulvey moved to approve the request pending compliance with zoning regulations.

City Solicitor Stephen McGrath told the board he believed that pool tables do not fall under a city ordinance limiting an establishment to four pinball or video machines.

--STEVE KAVANAGH

No Alcohol Shows For Minors A No-No At NQ Night Club

By STEVE KAVANAGH

The Quincy License Board denied permission for the Outer Limits Club to allow minors admission to "no alcohol" shows.

The board voted 5-0 Tuesday against the request by Ken Nacar, vice president of Quincy Bay Inn which runs the North Quincy nightclub. Nacar had requested permission to hold "18-plus" shows at which no alcohol would be served.

Nacar objected to the decision and questioned why Footprints Nightclub in Quincy Center was granted permission to hold "all ages" shows at a recent License Board meeting.

"There is a double standard here," Nacar said.

"There is no double standard here," shot back Board Chairman John Gillis. "Footprints does not have a liquor license. They don't attract people there to drink."

Gillis said he did not approve of allowing persons under age 21 into establishments like The Outer Limits which normally sell alcohol.

Police Chief Francis Mullen was also opposed to the "underage" shows because of problems with similar shows at Vincents in Randolph.

"I monitor Quincy and I monitor what goes on in other communities. I'm not going to take a chance on it. Not as long as I have some control over it," Mullen said.

The hearing had been continued from the board's March 17 meeting at which Nacar requested the "no alcohol" shows during the club's 30-day liquor license suspension which began March 23.

Ward 6 City Councillor Bruce Ayers had objected to the request at the March 17 meeting. Ayers and Nacar met with the Squantum Community Association. The community group voted unanimously to recommend that the club not hold any events during its 30-day suspension. Nacar told the board he agreed with the neighbors and would postpone the shows until after the license suspension.

Ayers also told the License Board that the group is concerned about future plans of the nightclub regarding "underage" shows.

NEWSCARRIERS WANTED

Here's a chance to earn extra money by building a Quincy Sun home delivery route.

Telephone: 471-3100

Just In Time For Easter!

***NEW* Homemade Ice Cream Pastries**

Cannolis
Pizzelle Sandwiches
or try our famous
Ice Cream Easter Cakes
Ice Cream Pies

ORDER YOUR EASTER DESERTS SOON!
Please Call For Details

PURDY'S
HOMEMADE GOURMET ICE CREAM PARLOUR
68A Billings Rd N. Quincy, MA 472-8558

Attention Used/Car Buyers!!
TIRED OF BUYING A LEMON?

Before investing thousands in your next car, let
Petar's Automotive, Inc.
give you a thorough 21 point bumper to bumper evaluation, complete with a computerized report of exactly what the car is worth, based on the current "N.A.D.A. Price Guide," mileage; exterior-interior and mechanical condion

ALL THIS FOR JUST - $49.95

So before you buy, save yourself hundreds, even thousands in the long run ...

***CAR OWNERS SPECIAL* - 21 POINT CHECK $44.95**

"THE BLUE AND WHITE BUILDINGS"

PETARS AUTOMOTIVE
(617) 786-9080
Mon-Fri 7-7 Sat 8-3

ERICS AUTO BODY
(617) 472-6759
Mon-Fri 8-5 Sat 8-3

324-330 QUINCY AVE., QUINCY

We Make Mortgages Happen.

We offer just about the lowest rates around on a variety of mortgage programs. Call us to speak with an experienced Mortgage Representative today. And we'll send you a free Home Financing Kit.

THE CO-OPERATIVE BANK

1-800-551-HOME

With offices in Arlington, Braintree, Concord, Groton, Hanover, Littleton, Maynard, Quincy and Randolph

TDD for the Hearing Impaired
(508) 635-0555

Equal Housing Lender

Member FDIC/SIF

OPINION

The Quincy Sun

USPS 453-060
Published weekly on Thursday by
The Quincy Sun Publishing Co Inc
1372 Hancock St . Quincy Mass 02169

Henry W Bosworth Jr . Publisher
Robert H Bosworth Editor

30¢ per copy. $12.00 per year by mail in Quincy
$14.00 per year by mail outside Quincy. $17.00 out of state

Telephone 471-3100 471-3101 471-3102
Second class postage paid at Boston, Mass

Postmaster Send address change to
The Quincy Sun, 1372 Hancock St Quincy, Mass 02169

The Quincy Sun assumes no financial responsibility for typographical errors in advertisements but will reprint that part of an advertisement in which the typographical error occurs

License Board Briefs

The Quincy License Board took the following action at its meeting Tuesday:

•Granted a request from Regional Truck & Auto, Inc., 64 Field St., (John Finocchi), for a Motor 2 (Used Car) license.

•Continued a request from the Wollaston Yacht Club, (James Downey), for a One-day Liquor license for its Opening Night at the club.

•Granted a request from Regional Truck & Auto, Inc., 64 Field St., (John Finocchi), for a Motor 2 (Used Car) license (10-vehicle limit).

•Granted a request from Adams Street Citgo, 588 Adams St., for a transfer of the Gasoline & Repair Shop license to new leasee (Rabih Moujahed).

•Continued a request from Dickinson, D&A Realty Trust (Evelyn Malvarosa) for permission to operate a parking lot at 542 East Squantum St.

•Withdrew, a request from Omar's Auto Service, Inc., 153 Brook Road, (David Omar), for a Gasoline Repair Shop license.

•Granted a request from the North Quincy High School boys' volleyball team for permission for a canning drive, April 7, 8, 9.

•Granted a request from the Woodward School for six One-day Liquor licenses, May 1, 2, 3 and 7, 8, 9 for its musical "Annie."

•Granted a request from the Woodward School for a One-day Liquor license for a fundraiser, April 11.

•Granted a request from Rene Lumaghini for seven One-day CV-Wine & Malt licenses, March 31-April 6, for the concession at Wollaston Recreational Facility (Presidents Golf Course).

Free Nutrition Awareness Seminar

Bay State Health Care Senior Plans will give a presentation April 8 at 7 p.m. on "Taking Control" at the Pagnano Towers Association, 109 Curtis Ave., Quincy.

This orientation will be free and open to the public.

A certified representative will be available to discuss diet, exercise, and the importance of regular health screenings.

Medically Speaking

by Michael M. Bakerman, M.D., F.A.C.C.

ARTHRITIS FRAUD

When it comes to our health, Americans are all too trusting in trying remedies advertised to ease pain and cure disease. More than 37 million Americans suffer from arthritis, and the U.S. Food and Drug Administration has ranked arthritis fraud as number one on its lists of medical frauds. Arthritis sufferers are particularly vulnerable to quacks and con artists because the condition is chronic and cyclical. After trying a product, the disease might happen to go into remission, leaving the patient to believe that the product was responsible. Worthless treatments such as copper bracelets and skin creams may be harmless, but others, such as snake venom or megadoses of vitamins, could be dangerous.

P.S. Some 38 million Americans use fraudulent medical products every year, and one out of ten of them suffer harmful side effects.

Although "quick-fix" mail order remedies can seem appealing, in the long run, they prove to be no bargain. If you would like to learn more about this topic, or about how you can modify your lifestyle to help ward off heart disease, call COMPREHENSIVE CARDIAC CARE at 472-2550. Office hours are by appointment at 101 Adams St., Suite 24, in Quincy. I am affiliated with Quincy Hospital and South Shore Hospitals.

Sunbeams

By Henry Bosworth

Political Floodgates Open

Be careful walking by City Hall.

You could get run down by a speeding candidate.

Congressman Brian Donnelly's decision not to seek an eighth term has triggered what could be the biggest game of musical chairs seen on the local political front in many years. Maybe the biggest ever.

DONNELLY

And the chairs could keep moving right into next year's city election.

But they could have come to a screeching halt.

If Paul Harold, for some reason, had changed his mind about running for Donnelly's seat it would have sent a lot of potential candidates back into the wings to wait for another cue another time.

HAROLD

Harold was probably the first to jump into the Congressional race and the first to start collecting nomination paper signatures. He'll have an official announcement soon.

His candidacy will keep those musical chairs moving on the local front.

Harold has a good shot at the seat. As state senator representing Quincy, Braintree, Holbrook and Avon he has developed a good, strong vote base which he no doubt will have as a Congressional candidate. He's a good campaigner who pays close attention to the needs of the people he represents.

He must have been a little concerned, though, while Mayor James Sheets was pondering whether to take another crack at the Congressional seat he lost out to Donnelly 14 years ago.

The pair would have split crucial votes in Quincy, probably enough so to give the seat to another candidate.

SHEETS

Sheets' decision not to run is seen as the right one. He could have run and lost and still been mayor. But if that had happened, it would have been a campaign issue next year if he decided to run for a third term as mayor.

Opponents — and there would have definitely been two or more — would have been out telling Quincy voters that Sheets was more interested in political opportunity than serving the people who elected him.

Of course, if he had run for Congress he might have won the seat and that would have thrown the mayor's race wide open next year. But he apparently felt he owed it to the people to stay on as mayor.

Harold's candidacy for Congress has really opened the local political floodgates and the speculation tanks.

Rep. Michael Morrissey is a definite candidate for the senate seat and is expected to make it official next week. Morrissey, who was elected in 1976 at age 22--upsetting veteran incumbent Joseph Brett--has had his eye on the senate seat for sometime now. He has in the past thought of challenging Harold for it.

City Solicitor Steve McGrath, former Ward 5 councillor and one-time mayoral candidate, also looks like a definite candidate for the senate seat.

Ron Iacobucci, who has run for the city council, has nomination papers out. So has Dorothy Shea of Furnace Brook Parkway.

But you can stratch Arthur Tobin from the senate derby. The former mayor, now clerk magistrate at Quincy District Court, held the seat before Harold.

And although it was reported that he was thinking of making a run to regain it, those close to him never thought he was really very serious about it.

Now that Morrissey and McGrath look like certain contenders, he says he doesn't want to be cast in the role of spoiler.

That could be considered being serious. But the fact that his son, Rep. Steve Tobin, told him he could use his (Steve's) name if he ran for the senate, sounds more like he was kidding about running.

Morrissey's candidacy for state senate will open up his representative seat and the line of candidates is getting longer by the day.

Steve Colman, a former State House aide to Morrissey with a law practice now in Wollaston, says he will run for that seat.

Michael Cronin of Bromfield St. has nomination papers out. Ward 3 Councillor Larry Chretien is definitely interested. So is Michael Bellotti who was recently elected Democratic State Committeeman.

Others reportedly considering a bid are: Susan Gallagher who challenged Morrissey two years ago, Senior Citizens-Youth Director Brian Buckley, former Ward 6 Councillor Tom Nutley and John Keenan.

And looking ahead to next year, if Chretien were to win the state representative seat you might see Keenan running for the Ward 3 seat. Another potential candidate is Michelle Lydon, daughter of former Councillor Jack Lydon, who held that seat.

Deadline for obtaining--and filing--nomination papers is April 28.

You may need a scorecard to keep track of all the players before it's over.

Cholesterol Screening At Osco Drug April 8

Quincy Hospital will offer a cholesterol screening program Wednesday, April 8, from 10 a.m. to 3 p.m. at Osco Drug, 132 Granite St.

Cost is $5 per person. For information call 773-6100, ext. 2072.

Quincy Pound Adoptables

Grey/white kitten, 7 weeks

Labrador Retriever/Husky/Shepherd-mix, male, 9 months, black with a little tan/white, very friendly with children.

Labrador Retriever-cross, male, black/white, smooth coat, 2 years.

Contact Offices Phyllis Berlucchi and Bruce DiBella, 773-6297, daily hours, 8:30 am-4:30 pm Except Sundays

AGNITTI INSURANCE AGENCY, INC.

Let us give you a competitive quote on your AUTO, homeowner, business, life and health

- Registry Service
- Free Notary Service • Time Payments
- Fully Computerized
- Quotes By Phone

21 Franklin St.
Quincy, 02169
770-0123

From Sludge To Fertilizer

Cont'd From Page 1

have been added, the liquid sludge is filtered and pressed to remove about 90 percent of the water. Wide fabric belts, which resemble newspaper printing presses, squeeze the sludge and convert it into sheets called sludge cake.

"This is the heart of what we do," MacDonald said, pointing to the belts and cakes. The cake is roughly 25 percent solid and 75 percent water.

After as much water as possible has been removed, the sludge travels by conveyor belt to the drying ovens. Operated at 720 degrees Fahrenheit, the giant rotating ovens retain the sludge for about 30 minutes, simultaneously drying the sludge and forming it into pellets about an eighth of an inch in diameter.

Pellets that do not meet size requirements are recycled through the oven with the new sludge cake. The high heat of the ovens kills bacteria and pathogens and makes the sludge safe for handing.

The pellets are blown into five 700-ton silos where the product is stored until it can be loaded onto railroad cars for transport to markets.

Currently, the MWRA sells the fertilizer mainly to "middle men" who in turn sell it to agricultural firms and farms, including citrus groves in Florida.

Although there are trace levels of contaminants, officials assure that the material meets all state and federal safety standards.

The facility is presently processing 45 to 50 dry tons of pellets per day. The plant has the capacity to convert 145 dry tons a day. Typically, the entire sludge to fertilizer process takes one day. However, the plant has the capacity to churn out fertilizer in as little as one hour, said Mike Thayer, manager of operations for residuals.

Already, MWRA officials are eyeing expansion at the plant. Last week, the Authority received expansion design bids. They hope to begin the $30 million expansion project in the summer of 1994.

The project will include adding two more dryers and more fertilizer storage facilities.

Officials say the expansion, which is already in the MWRA budget, is necessary to handle additional sludge created after the new primary and secondary treatment facilities are completed later in the decade.

Capacity at the Fore River plant will double after the new Deer Island primary treatment facility is completed in mid-1995 and double again after the authority begins secondary treatment. In the new secondary treatment planned for Deer Island, the MWRA will use a biological process the combines wastewater and microorganisms in large tanks with constant aeration and mixing.

Essentially, secondary treatment promotes the growth of microorganisms that work together to consume wastes present in water. The end result is secondary sludge or residuals, which the authority plans to convert into heat-dried fertilizer pellets.

After expansion, officials say the plant will eventually operate 24-hours a day, seven days a week, 365 days a year. The workforce will grow from 20 employees working 2 shifts to nearly 100 employees and three shifts.

MWRA officials contend the sludge to fertilizer plant is the most cost efficient method to treat sludge. The $87 million facility represents 1.4 percent of the total $6.1 billion cleanup project. Moreover, the facility is taking on 30 percent of the cleanup project.

"(The sludge facility) is probably the most cost effective portion of the cleanup project," Thayer said.

Dollar for dollar, MacDonald said the pelletization process if by far the most sludge for the sawbuck.

"It's new and it's clean and it works," the director said after the tour. "What we're trying to do is we're trying to spend your money wisely to create a system that works.

"We're dealing in an appropriate way to treat the waste we generate. This is nothing that nature doesn't do on its own course. This just speeds it up."

With the sludge being diverted from the harbor and into the Quincy Point plant, officials say the public will notice the "dramatic effects" on the quality of water in Boston Harbor this summer.

MacDonald said the cleanup will first be visible along the beaches of Dorchester and South Boston followed by Quincy.

"The Boston Harbor cleanup is happening as we speak," he said.

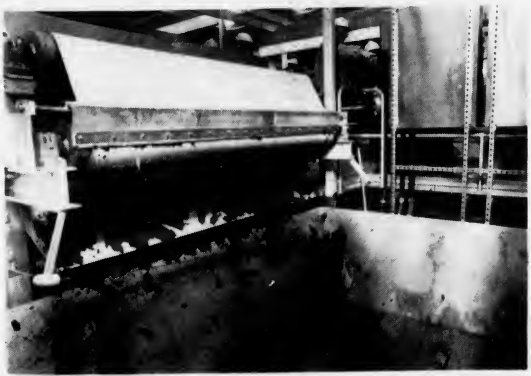

WIDE-FABRIC BELTS resembling printing presses compacts treated sludge into "sludge cakes" and then drops the material into a vat to be made into fertilizer pellets.

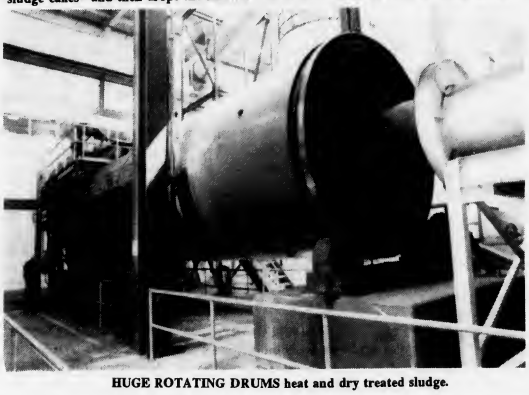

HUGE ROTATING DRUMS heat and dry treated sludge.

SILOS STORE FERTILIZER pellets. A small railway transports the product out of the silos.

(Quincy Sun photos by Tom Gorman)

Quincy's Yesterdays

Lewis Elected City Manager At $10,000 A Year

April 2-8
1956
36 Years Ago

Edward T. (Red) Lewis, administrative assistant for the past three years, was elected to the $10,000 a year post of City Manager of Quincy by a 7-0 vote of the City Council.

Lewis would be making $3,500 less than his predecessor, Donald H. Blatt, who resigned March 19 to accept a similar post in West Hartford, Conn.

It was learned that the City Council was considering the appointment of George A. Yarrington, executive director of the Quincy Taxpayers Association, to the job of administrative assistant.

NEW POST OFFICE NEEDED

A survey of buildings in the Boston Postal District indicated that the Quincy Post Office, which was built in 1909, was among those most needed to be replaced.

Boston Postmaster Joseph P.W. Finn said the Quincy building was inadequate in efficiency and economy because the work rooms, the loading platforms and the parking areas were too small.

HUNGRY THIEVES

Burglars broke into the home of George Harvey, 72 Nightingale Ave., South Quincy, and stole a ham, a chicken, a pound of hamburger and two pounds of steak but passed up $6.60 in cash on a kitchen table.

ANTI-COMMUNIST TALK

Superior Court Clerk Thomas Dorgan, author of a book on communism called "The Teachers Oath," spoke on his fight against the Reds at a meeting of the Fellowship and Service Institute at the home of the Rev. Oswald A. Blumit, 45 Myopia Rd., Wollaston.

QUINCY-ISMS

City Manager Blatt told students at North Quincy High School that the municipal government had 1,750 employees, second only to the Bethlehem Steel Co.'s Fore River Shipyard in the city ... Chairman Louis Cassani announced that the "Over 40" chest X-ray program for men will start April 24 in Ward 4 ... Quincy Atty. Louis A. George was named to serve as an auditor of an accelerated program for handling automobile tort cases in Superior Court ... A 1953 DeSoto was $1,250 at President Chevrolet, 500 Southern Artery ... An estimated 4,000 persons attended five Easter masses conducted by the Revs. William R. O'Connor, Walter Hiland and William Donlan at the newly reconstructed Most Blessed Sacrament Church in Houghs Neck ...Hollis S. Baird of 221 Wilson Ave., Wollaston, was named assistant professor of physics at Northeastern ... Hospital Director Dr. Joseph P. Leone appeared before the City Council in support of a raise for nurses from the current minimum of $2,800 to $3,000 ... Bill Hutchinson, coach at Quincy High School, was elected president of the South Shore Hockey League ... Mayor Amelio Della Chiesa said the cost of snow removal for the 1955-56 winter would hit an all-time record $319,000, or about $2 on the tax rate ... Sliced bacon was 43 cents a pound at Kennedy's Butter and Egg Stores, 1384 Hancock St., and 57 Billings Rd., Norfolk Downs ... It was disclosed that bridesmaid gowns for Grace Kelly's wedding in Monaco were designed by Wollaston-born Priscilla Comins, daughter of former City Councillor Robert Comins ... James D. Asher, owner of WJDA, was named director of Civil Defense, serving without pay in the $4,500 job ... Hank Forwald had 22 points but Quincy Point Congregation bowed to Quinsigamond Methodist of Worcester, 66-56, in the state church basketball finals ..The Rev. Peter Corea, chairman of the Literary Review Board of Quincy, warned members of the Squantum School PTA of the dangers of permitting children to read objectionable comic books ... Patrolman William T. Spencer of 321 Fenno St., Wollaston, was appointed permanent supervisor of attendance in the Quincy Public Schools ... David J. Crowley, a leading advocate of subsidized housing as a member of the City Council, was a candidate for a post on the Quincy Housing Authority ..."The Benny Goodman Story," starring Steve Allen and Donna Reed, was playing at the Wollaston Theater ... Quincy Electric Co. announced it will spend $40,000 on new lights for downtown Quincy that will increase the lighting by 375 percent ... Herb Fontaine, of WJDA, appeared in person at a record hop in the Fore River Clubhouse.

Marie's Kitchen

By MARIE J. D'OLIMPIO

Tomato And Potato Casserole

With a large family as we have, we like to try to cook different side dishes and sometimes simply run out of ideas. But recently, I prepared this potato casserole with great results! Especially for those who love potatoes as we do.

TOMATO AND POTATO CASSEROLE
5 or 6 medium potatoes
1 onion (chopped)
2 cups tomato sauce
(or fresh tomatoes from a garden, soon?)
grated parmesan or romano cheese
seasoned bread crumbs for topping

Grease a casserole dish. Cut potatoes into paper thin slices (about a quarter of an inch). Place alternating slices of the potato, the tomato sauce and the grated cheese sprinkling each layer with the chopped onion. Top the layers with potato and some bread crumbs and pour any extra tomato sauce over the mixture.

Bake in a 350 degree preheated oven for 35 to 40 minutes or until potatoes are tender and delicately browned. Makes four to six servings. If you want the casserole to look fancy, edge the dish with fresh parsley sprigs before serving.

GIRL SCOUTS from Troop #4205 recently met with Ch. 7 meteorologist Miselle Michaels while working on a project studying the weather at Lincoln-Hancock School.

St. John's Girl Scouts Earning Weather Watch Badge

Girl Scouts from Troop 4205 at St. John's Church recently met with Mishelle Michaels of the Ch. 7 news staff as part of their study of weather.

The girls are working towards completion of the Weather Watch Badge which includes the construction of weather equipment.

The equipment was installed on the roof of Lincoln-Hancock School where the girls observed temperature, barometric pressure, wind speed and direction and rain and snowfall.

Michaels, a meteorologist, attended the installation and shared weather information from the Ch. 7 computer as well as her own insight into meteorology.

Troop 4205 continues to monitor their equipment and recently exhibited their information at the school Science Fair.

Woodward School To Hold Admissions Open House

The Woodward School, 1102 Hancock St., Quincy Center, will hold an admissions open house for grades 6-12 Saturday, April 4 at 10 a.m. for parents and students interested in attending the 1992-93 school year.

Admissions personnel will be available to answer questions and provide a tour of the school. Students may take an entrance test as part of this morning program.

For more information, call 773-5610.

Local AARP Chapter Meets Sunday

The Quincy/Braintree area AARP Weekend Chapter will hold a free meeting, Sunday, April 5 from 2-4:30 p.m. at the River Bay Club, 99 Brackett St.

Guest speaker will be Margaret Crehan, Director of Seniority Programs at Quincy Hospital.

All persons 50 and over may join the national AARP at this meeting while joining the new local chapter. As a member of a local chapter you'll meet other members who enjoy keeping active and being involved. You'll also have the opportunity to make new friends, enjoy interesting social events and educational programs and get legislative updates.

There is ample parking and handicap access and refreshments will be served. For information call Ernest Aristide, president, at 472-6312.

Squantum Women's Club Meets April 9

The Squantum Women's Club will meet Thursday, April 9, in Fellowship Hall at First Church of Squantum.

The American Heritage Committee, Lorraine Josselyn chairman, will be hostesses for a mini-luncheon at 12:15 p.m.

The Nominating Committee of Mary Murdock, Marie Bowser and Priscilla Kelly will present the slate of officers for 1992-94 and they will be voted on.

The program "Spring Musicale" will be presented by Kris Adams.

An 80th birthday party will be held at The Venezia, May 14 at 12:30 p.m. Reservations must be made by May 8 with Hospitality Chairman Virginia Sorenson at 328-5333 or the Treasurer Genevieve Todd at 328-7124.

Jill Dean In Students' 'Who's Who'

Jill Caldwell Dean of Quincy has been named to "Who's Who Among Students in American Colleges and Universities"

Save Gas and Money Shop Locally

by Eastern Nazarene College.

She has also been named to the Dean's List for the Fall 1991 semester, achieving a required GPA of 3.7 or above.

The daughter of Charles and Gladys Caldwell of Quincy, she is a 1988 graduate of North Quincy High School.

A senior social work major, Mrs. Dean is a member of the Phi Delta Honor Society and was a member of the freshman and junior class councils, women's volleyball team, a summer ministry camp team, and the 1991 Homecoming Court.

Benefit Easter Egg Hunt At Faxon Park

An Easter Egg Hunt will be held Saturday, April 18 at 11 a.m. at Faxon Park in Quincy to benefit the programs of Page II to help head injured victims.

There will be the Easter Bunny, clowns and a dinosaur present. The event will get underway at 10 a.m. with pictures taken by 1/2 Hour Fotovision of Quincy.

There will also be a chance to win up to $500, including two grand prizes of $100 each.

Admission is $4 per person which includes refreshments by Mr. Donut of Quincy.

For more information, call Karen Caron at 843-8478.

Pagnano Tenants Association To Hold Penny Sale April 9

The Pagnano Tenants Association will hold a Penny Sale Thursday, April 9 from 6:30 to 9 p.m. at 109 Curtis Ave., Quincy Point.

Lisa McIntosh On ENC Dean's List

Lisa (Ramsden) McIntosh of Quincy has been named to the Dean's List for the Fall 1991 semester at Eastern Nazarene College, achieving a required GPA of 3.7 or above.

She has also been named to Phi Delta, an honor society for students on the Dean's List for two or more consecutive semesters.

The daughter of Elinor and Edgar Ramsden of Quincy and the wife of Andrew McIntosh, she is a 1987 graduate of North Quincy High School. Mrs. McIntosh is a senior biology major.

'Bernazzani School Night' At Papa Gino's April 6

"Charles A. Bernazzani School Night" at Papa Gino's, 100 Granite St., will be held Monday, April 6 from 5-10 p.m.

Proceeds from the fundraiser, sponsored by the P.T.O., will benefit student activities. The school will receive a percentage of total food sales during the fundraiser.

Red Cross Needs Volunteers

The Red Cross needs volunteers to help at the Blood Donor Room at Blood Services, Justcraft Road, Dedham.

If you can help one or more shifts a week or can fill in occasionally call 331-6999 for information.

Help is needed Tuesday, Wednesday and Thursday from 1 to 4 p.m. and 4 to 8 p.m. and Saturday from 8 a.m. to noon and noon to 3 p.m.

BRIDAL DIRECTORY

RECEPTION HALLS

STYLISH 120-SEATER DISCOVERED NEAR MARINA BAY. THOUGHT TO BE AMELIA'S.
The secret's out.
The function room at Amelia's has become one of Boston's most popular spots for weddings, showers, corporate meetings, and get-togethers of all kinds. We feature an extensive menu at affordable prices. We overlook Marina Bay and the Boston skyline. We'd like to make your next function really fly.
Please call 617 471 1453.
AMELIA'S
205 Victory Rd., No. Quincy, MA

FLORISTS

Flowers by Helen
367 BILLINGS ROAD
WOLLASTON, MASSACHUSETTS 02170
Flowers For All Occasions
Specializing in Weddings
471-3772
Certified Wedding Consultants

Quint's Florists
761 So. Artery
Quincy
773-7620

PHOTOGRAPHER
Photography McIntire's Studio
679 Hancock Street, Quincy (Wollaston)
479-6888

MUSIC
Bands too expensive?
DJs too boring?
I'm your answer!!!
Chuck Palmer
The Ultimate one man show
• Weddings • Functions • Clubs
Call 340-2107 4/30

WEDDING GOWNS
Redesigned Used Wedding Gowns
Custom Designed Veils
Silk Flowers
By Miss Rose Ann
617-335-5005

HAIR STYLING
RACHELLE FOX
HAIR CREATIONS
591 South St., Quincy
Call 479-9435
Wash & Cut $8.00
Perms $30.00
Walk Ins or Appointments 4/30

BAKERY
O'BRIEN'S BAKERIES
9 Beale Street
Wollaston
472-4027

JEWELRY
LeColson Fine Jewelry
Quality and Integrity a Tradition
The Coletti Family Al - Dave - Mark
730 HANCOCK ST., WOLLASTON 02170 786-7942

SOCIAL

Laurie Faherty Hospital 'Employee Of Month'

Laurie Faherty of Brockton has been named Quincy Hospital Employee of the Month for February.

Faherty is a Senior Laboratory Technician. She has worked at Quincy Hospital nearly 12 years. She is a graduate of Mass Bay Junior College and attends Northeastern University.

LAURIE FAHERTY

"She has gained the admiration, loyalty and respect of her employees through leading by example. If the job is difficult, Laurie is doing it," said Tony Richard, lab manager.

Irish Dance April 11 At Blessed Sacrament

The eighth annual Irish Dance featuring "Fenton Stanley" will be held Saturday, April 11 from 8 p.m. to midnight at the Most Blessed Sacrament Parish Hall, 1000 Sea St., Houghs Neck.

Donation is $10. There will be dancing, refreshments and a cash bar.

The event is sponsored by The Catholic Daughters of America.

For tickets call Peg O'Connor, 471-1781; Barb Lynch, 471-4291; or Dot Laing, 472-1256.

Quincy Women's Club Plan Luncheon Meeting

The Quincy Women's Club will hold its annual meeting and catered luncheon Tuesday, April 14 at noon at the Covenant Congregational Church, Whitwell St.

Mrs. John W. Halloran will preside at the business meeting.

Teen Mothers, Children Guests At Dinner

Members of the Peace Group and the Outreach Committee of Bethany Congregational Church recently hosted a turkey dinner for the Quincy Teen Mothers Program.

Invited to the dinner were the teen mothers, their children, the QTMP staff and volunteers.

Guests included Carol Lee Griffin, assistant superintendent of Quincy Public Schools and Steve Moynihan, president of the QTMP Advisory Board.

Rev. Roger Ketcham, pastor of Bethany Congregational Church, also serves on the advisory board.

Janice Walsh, coordinator of the Teen Mothers program, expressed gratitude to both groups for organizing the dinner and to Bethany Church. The program has been housed in the church for 14 years and is sometimes referred to as "The Bethany School."

NQ Seniors Meet

The North Quincy Senior Citizens Club will meet today (Thursday) at 12:30 p.m. at Quincy Community United Methodist Church, 40 Beale St.

A Whist Party will be held Thursday, April 9 at 12:30 p.m. at the same location.

Quincy Hospital Volunteer Scholarship Available

The Department of Volunteer Services at Quincy Hospital is offering a college scholarship.

Students who are graduating from high school, have been accepted by an accredited institution and who have volunteered 100 hours or more at the hospital are encouraged to apply.

Deadline is April 30. To request an application or for information call the Volunteer Office at 773-6100, ext. 3149.

Save Gas and Money
Shop Locally

HELP A PARENT
HELP A CHILD
Your life experiences can make a difference to a family needing emotional support
Be a Volunteer Parent Aide
Training Starts April 13 - 7:00 pm
Call 843-7010 for details
THE DIANNE DEVANNA CENTER FOR THE PREVENTION OF CHILD ABUSE AND NEGLECT, INC.

JENNIFER MAHAN and STEPHEN GOLDEN

Jennifer Mahan Engaged To Stephen Golden

John and Elizabeth Mahan of Milton announce the engagement of their daughter, Jennifer, to Stephen Golden, son of Peter and Dolores Golden of Wollaston.

Miss Mahan is a graduate of Milton High School and Suffolk University. She is employed by S.D. Kelly & Associates Inc. of Dedham.

Mr. Golden is a graduate of North Quincy High School and Suffolk University and is attending UMass-Boston. He is employed by Beantown Trolley Tours of Boston.

A May wedding is planned.

Emblem Club Meeting April 8

Quincy Emblem Club members recently attended the North Attleboro Club installation including Susan McGregor, Geraldine Shepherd and Maxine Eames and Mary Spalding.

Past Supreme President Carolyn Randall was installing president.

The Quincy Emblem Club will meet April 8 at the Elks Home, E. Squantum St. All officers are asked to be at the hall at 7 p.m. for rehearsal for installation.

Mr., Mrs. David Sheridan Parents Of A Daughter

David and Susan Sheridan of 138 Fayette St., Wollaston, are parents of a daughter, Kathleen, born March 12, 1992, at South Shore Hospital, Weymouth.

Parents Of A Daughter

Donald Comis and Eileen Horgan-Comis of 104 Cross St., Quincy, are parents of a daughter born March 3, 1992 at South Shore Hospital, Weymouth.

Parents Of A Son

John and Donna Hawes of Ballou St., Quincy, are parents of a son, born March 20, 1992, at South Shore Hospital, Weymouth.

Parents Of A Son

Mr. and Mrs. Joseph Amato of 1247 Sea St., Quincy, are parents of a son born March 10, 1992, at South Shore Hospital, Weymouth.

Young World
EXPERIENCE IS THE BEST TEACHER, SINCE 1962
NOW TEACHING 2nd GENERATION
MORNING PRE-SCHOOL FOR 3 & 4 YR. OLDS
A program to excite the inquiring mind and prepare your child for formal schooling.
You will never find a more caring and qualified staff. Visitors are welcome. Lowest price in town.
(Lic. #17)
221 Parkingway
Quincy
Call 9-4 471-3808
REGISTER NOW FOR SEPT.
Limited Space Left

Quincy Hospital Auxiliary To Host Regional Meeting

Marie Wilkinson, president of the Quincy Hospital Auxiliary, announces the group will host the spring regional circle meeting of the Metropolitan Boston Hospital region Wednesday, April 15 from 9 a.m. to 2 p.m. in the McCauley Building Education Center at the hospital.

Cecilia Mahoney, director of volunteer services at Charlton Memorial Hospital, will speak on Financial Rewards of a Gift Shop Business Plan; the Charlton Memorial Experience.

Breakfast and luncheon will be served.

Dance To Mark Swim Program's 20th Year

The Swim With A Special Child program will celebrate its 20th anniversary with a dance Saturday, April 11, from 7 to 11 p.m. at the Bryan Post VFW, 24 Broad St.

The dance will feature music by The Emanons, hors d'oeuvres and desserts, a cash bar and a raffle. Tickets cost $10 per person, $15 per couple and $20 per family. Tables of 10 may be reserved.

SWASC is a swim program for students with mental and/or physical disabilities. More than 130 students and 62 volunteers are participating this year. The all-volunteer program is supported completely through private contributions.

SWASC holds classes on Tuesdays during the school year at the Mass. Hospital School in Canton. Students from throughout the South Shore participate.

Director Mary Johnson invites present and former volunteers, swimmers and their families, staff members from participating schools, and friends and benefactors of the program to celebrate at the dance.

For tickets and information call Johnson (472-0856), Agnes Trillcott (471-1999) or June Doherty (335-3785). Advance purchases are appreciated but tickets will be sold at the door.

Woodward Teacher In 'Who's Who'

Leslie Taylor, middle school English and social studies teacher at The Woodward School in Quincy, has been selected for inclusion in the latest edition of "Who's Who Among America's Teachers."

Taylor, a Hingham resident, has been at Woodward for nine years.

She has also served as coordinator for the Middle School program and advisor to the Yearbook Committee.

Winfield Gift Emporium
We Have Trolls!
Hours: Tues-Sat. 10:00 am-5:00 pm
Open Sunday 12-5 pm
Closed Mondays
853 Hancock St., Quincy 479-9784

MONDAY SPECIAL
WASH • CUT • BLOWDRY
We Do Stenciling
HERS $20.00 Long hair slightly higher
TUES. & THURS.
BLOW CUT SPECIAL
HIS $13.00 Includes Shampoo
WEDNESDAY SPECIAL
PERM SPECIAL
UNIPERM $42.00 Long hair slightly higher Complete
GOLDWELL FOAM PERM $57.00 Complete slightly higher for longer hair
All specials performed by one of Russell's staff
Russell Edward's
Nail Tipping and Overlay $60
Sculptured Nails $60
Pedicures $25
"Body and Facial Waxing Available"
Hairplace One and Two
OPEN 9-5 DAILY AND WED & THURS EVENINGS
Corner Hancock, Chestnut Sts., 1 Maple St., Quincy 472-1060

Quincy Choral Society Spring Concert April 12

The Quincy Choral Society will present its Spring Concert featuring Mozart's "Requiem" Sunday, April 12, at 4 p.m. at United First Parish Church (Church of the Presidents), 1306 Hancock St.

Among the featured soloists is Pamela Dillard, a top prize winner in the recent Metropolitan Opera Contest.

Tickets cost $6 general admission and $4 for students and seniors. For information call 696-3941.

NQHS CHOIR MEMBERS will be part of "North Swings" April 7 and 8 at the school. Front row, l to r, Tracy O'Sullivan, David Ziolkowski, Cassian Jae, Philip Pacino, David Raftery, David Scott and Jeannette Currie. Second row, Matthew Chetwynd, Martin Shields, Luke Sheets, Thomas Beers.

QHS Lists Winners Of Science Olympiad

Winners in Quincy High School's recent Science Olympiad have been announced.

Constellations - Elizabeth Crispo, Nancy Huynh.

Egg Drop Contest - 1st, George Job, Choung Diep; 2nd, Patrick Po, Albert Tong; 3rd, Damon Blaco, Nick Kazolis.

Write It-Do It - 1st, Chris Swanton, Jim Daley; Marianne McSweeney, Louise Wong; 2nd, Kaki Chan, Peter Kwok; 3rd, Kit Man Ho.

Rocks and Minerals - 1st, Jim Huntington, Ray Ho; 2nd, Lisa Chenette, Steve Barrett; 3rd, Jenn Deangelo, Caitlin O'Connor.

Marble Shoot - 1st, Linda Sutanto, Mealy Ou; 2nd, Choung Diep, George Job; 3rd, Leanne Byrne, Heidi Daggett.

Chemistry Jeopardy - Dean Morris, Alex Wong, Rhiannon King and Rob Proude.

Design Your Own Illusion - 1st, Brian La Roche; 2nd, Terry O'Neill, Amy Parsons.

Toothpick Bridges - 1st, Quang Tran; 2nd, Christopher Loi, Rob Marini, Hai Truong; 3rd, Michael Anderson, Mike Siteman, Shane Abboud.

The Science Olympiad was coordinated by teacher Kathy Kittridge and department chairman Catherine Smith.

Quincy Residents Excel At Don Bosco Science Fair

Don Bosco Technical High School students from Quincy fared well during the school's annual Science Fair recently.

Dennis Pateras, of 94 Walker St., won a gold medal for "Determination of Vitamin C in Fresh and Processed Foods."

John Dunner, of 127 Water St., won a gold medal for "The Effect of Different Wing Angles on Wind Resistance of the F-14 Tom Cat Jet."

Thomas Leonard, of 55 Fenno St., won a silver medal for "A Binary Counter."

Thomas Piotrowski, 16 Dunmore St., won a bronze medal for "Alcohol Production by Fermentation of Sugars."

Other Quincy entrants included Brian Jennette, of 2 Thompson St., "Measuring The Stress on Bridges"; Michael Conley, of 15 Connell St., "A Study of Refraction Using Snell's Law"; and Stephen Tagney, of 84 Sagamore Ave., "How Do You Determine the Center of Gravity of Irregular Shaped Objects."

KERRY DOWLING, right, of Quincy, portrays Mama Rose in *Gypsy* when the Company Theatre reopens the former Nickerson Theatre in Norwell on Friday, April 3. At right is Sally Ashton of Weymouth who plays the title role. *Gypsy* will run weekends through April 26. Call 871-ARTS for tickets or information.

NQHS Choir In Musical Revue April 7-8

Students and faculty at North Quincy High School will present "North Swings!," a musical revue, Tuesday, April 7 and Wednesday April 8 at 8 p.m. in the auditorium.

The 68-member NQ Choir, directed by Catherine Carnabuci, will perform tunes of the 40's, 50's and 60's including hits from the swing era like "It Don't Mean A Thing" and "The Joint Is Jumpin'" and other selections from the Broadway musical "Ain't Misbehavin'."

Music from "Miss Saigon," "Phantom of the Opera," "Chess" and "Bye Bye Birdie" which will be performed by the faculty, will also be featured.

The art deco set, designed by Maria Passalacqua, Erin Maness and David Ziolkowski, will be the background for the Jazz Choir ballads.

"More Than You Know," "I Don't Know Why," "Steam Heat" and "Be Our Guest" will be sung and danced by the Show Choir.

A dress rehearsal April 6 at 10 a.m. is open to the public and tickets will be sold at the door. Tickets for evening performances April 7 and 8 may be purchased in the principal's office or by calling 984-8745 or at the door.

Eight High School Students Participate In Palmer Institute

Eight area high school seniors are viewing state government first hand this week at the 13th annual Palmer Institute which is being conducted by Sen. Paul Harold at the State House.

The institute, named for Joseph Palmer, the first state senator from the Norfolk District, includes seminars for students on state government, the role of the media in government, the legislative process, the role of a lobbyist and meetings with state officials. Students attend public hearings and sit in on formal and informal sessions of the House of Representatives and the Senate.

A luncheon was planned Wednesday with Lawrence DiCara.

"The program is intended to provide the young people with an opportunity to learn about the political process and also to advance their awareness of government.

Students participating in the institute include: Erin Pelletier, Woodward School; Michael Anderson, Quincy High School; Joseph Murphy, Quincy High School; Jeffrey Drew, Braintree High School; Marc Caruso, Archbishop Williams High School; James Moodie, Thayer Academy; Jill Jakubajtys, Holbrook High; and Richard Heath, Avon High.

The students were selected for the program by their teachers based on their interest in government. Ann M. Knafelz, an aide to Harold, conducted the three-day seminar.

Kids Unlimited Raises $1,526 For Easter Seals

Youngsters from Kids Unlimited, Quincy, hopped to help people with disabilities on Feb. 26 and raised $1,526 in an Easter Seal Hop-N-Ing.

The children spent the previous week learning about disabilities -- what causes them and how they can effect everyday lives.

Each child then secured pledges from family and friends for every hop performed during a three-minute span. The funds raised help provide Easter Seal services for people with disabilities.

Save Gas and Money
Shop Locally

Entertainment CINEMAS
QUINCY FAIR MALL
4/2 - 4/8

STRAIGHT TALK-PG
11:20 - 2:20 - 4:40 - 7:10 - 9:20

BEETHOVEN-PG
11:40 - 2:10 - 4:40 - 7:05 - 9:20

ROCK-A-DOODLE-G
11:40 - 2:20 - 4:40 - 7:00

RUBY-R
9:00

WHITE MEN CAN'T JUMP-R
11:40 - 2:05 - 4:30 - 7:15 - 9:55

THE CUTTING EDGE -PG
11:20 - 2:15 - 4:35 - 7:25 - 10:00

LADYBUGS-PG-13
12:00 - 2:15 - 4:45 - 7:30 - 9:55

MY COUSIN VINNY-R
11:40 - 2:00 - 4:30 - 7:15 - 9:45

WAYNE'S WORLD-PG-13
12:00 - 2:20 - 4:35 - 7:30 - 9:50

Bargain Matinees
First Three Shows
$3.75
773-5700

Cyril P. Morrisette
American Legion Post No. 294
54 Miller St., Quincy
MEAT RAFFLE
Monday, April 6, 7 pm
Free Admission

"Rockin' into the 90's"
D.J. STEVE KAVANAGH
Music for all Occasions
"Music for people who take their fun seriously!"
773-4936

Island Seafood Cafe
Our Own Homemade
SEAFOOD CHOWDER
Serving
FRESH FISH
Scrod Sole
Scallops Clams
Smelts Swordfish
Shrimp Haddock
Seafood Platter
Your Choice of Broiled or Fried
Everyday Special
Open Breakfast
Everyday Except Sunday
HOURS
Mon-Sat 6 a.m.-9 p.m.
TAKEOUT ORDERS
FAST SERVICE
308 QUINCY AVE.
CALL: 773-9854

WOLLASTON THEATER
14 BEALE ST 773-4600
Wed & Thurs Apr 1+2
Steve Martin-Diane Keaton
"FATHER OF THE BRIDE" (PG)
A Family Comedy
Wed & Thurs 7:00 Only
Starts Fri Apr 3
Barbara Streisand-Nick Nolte
"PRINCE OF TIDES" (R)
An Adult Drama
Fri + Sat 6:55 & 9:25
Sun-Thurs 7:00 only
Mon & Tues Dollar Night
ALL SEATS $3.00

Cahill Commends 50 'Adopt-Island' Participants

By MICHAEL WHALEN

Councillor Timothy Cahill recently awarded commendations to 50 groups and individuals for their participation last year in the city's Adopt-An-Island program.

As a token of the city's appreciation, each individual or group was given both a commendation and a small rosebush plant for taking part in the program.

"This is to recognize the people who tried to help the City of Quincy through the Adopt-An-Island program," said Cahill, who called Adopt-An-Island "one of the most successful parts of the Cleaner Greener Quincy program."

The commendations mark the end of the third year of Adopt-An-Island, which was created by Former Mayor Francis McCauley during his administration.

"The program has continued to grow," said Cahill. "Every year more islands have been adopted." Around 25 islands were adopted in the first year of the program and about 35 in the second, he said.

The 50 receiving commendations Monday night were: The Quincy Post Office, the Joyce Family, Philip and Barbara Kenney, Groleau's Landscape Contractors, Curry Hardware, St. John's Girl Scout Troop 4205, Paul Harold, Time Out Toys, Teresa Bergstrom, Ayers Bros. Inc. Handicap Conversion Center, Keohane Funeral Services, Early American Restaurant.

National Fire Protection Association, Mary Collins, Ward 2 Civic Association, Wollaston American Legion Post, South Shore Security Systems, Continental Cablevision, Flavin & Flavin, Quincy Lions Club, Kiwanis Club of Quincy, Browning-Ferris Industries, Steve and Maureen Durkin, Jack Conway Real Estate.

Quincy Firefighters Association, Morrill Real Estate, Mantis Plants & Flowers, Ellen Ross-Pecce, Houghs Neck American Legion Post, Mr. Bloomer's Emotional Growth and Development IV Class at the Point Webster Elementary School, 101st Infantry Veteran's Association of World War I and II, Renee M. Stone, Arborscape, Agnitti Insurance, Tim and Tina Cahill, Atherton Hough School, New England Telephone, Viden Road residents.

Crown Colony office park, Quincy Housing Authority, Trifone Litre & Wedge, Quincy Youth Council, Friends for a Better Quincy High School, Rob Ross, A.H. Campbell, Trucks of Quincy, the Brill Family, Germantown Children's Chorus, Don Uvanitte, Students of Snug Harbor School.

Cahill also praised Raymond Cattaneo, Executive Director of the Park Department, for the job he has done in making Adopt-An-Island such a success.

"Without him, the program wouldn't really work," said Cahill.

There are still more islands available to be adopted for the start of the program's new year, which officially begins in April. Those interested in adopting an island in the City of Quincy should call Cattaneo at 376-1251.

QUINCY PARK AND RECREATION Board recently elected its new officers. Seated, from left, Charlotte E. Digiacomo, Bryant L. Carter Jr., chairman; Kathleen T. Mitchell, secretary; and Frank C. Santoro, vice chairman. Standing, from left, Gerard A. Coletta Jr., Peter M. Kenney, Howard F. Crowley, J. Thomas Mullaney and A. Ernest Aristide.

Bryant Carter Jr. Re-elected Park, Rec Board Chairman

Bryant L. Carter Jr., 100 Faxon Rd., North Quincy, was re-elected chairman of the Quincy Park and Recreation Board at its annual election of officers at the Park and Recreation Complex, 100 Southern Artery, Merrymount Park.

Frank C. Santoro was elected vice chairman and Kathleen T. Mitchell was elected secretary of the board.

Carter is employed as the office manager of South Shore Buick Company of Quincy. He attended Quincy public schools and is a graduate of North Quincy High School and Bentley College in Waltham.

He was appointed to the board in 1987. As a representative of Ward 6 the past five years, he served as vice chairman of the board before his election to chairman.

Active in community affairs, he is chairman of the Advisory Board of Wollaston Assembly #10 International Order of Rainbow for Girls, a past Dad Advisor and present financial advisor of Old Colony Chapter, Order of DeMolay for Young Men.

Bryant is treasurer of the Quincy Tourism Association, volunteer assistant of the Quincy High School Band and a member of the Christmas Festival Committee.

He is also a member of the Rural Lodge of Masons in Quincy, the Norfolk County Deputy Sheriff's Association, Taleb Grotto of Quincy, Ward Six Democratic Committee, the Boston Crusaders Drum and Bugle Corps Booster Association and the Quincy Alumni Band.

In other business, the board adopted its park, playground and beach regulations and voted to continue regular board meetings on the first Monday of each month starting at 6:30 p.m.

QUINCY COALITION FOR THE PREVENTION OF ALCOHOL AND OTHER DRUG ABUSE is a community grassroots organization. Our mission is to help the citizens of Quincy develop strategies toward the prevention of alcohol and other drug problems. We are seeking individuals to fill the following positions.

COORDINATOR FOR COMMUNITY

OUTREACH AND PREVENTION

Three Full Time Openings
One position requires bilingual skills in English/Cantonese
Possible part time and job sharing

Out reach and organize diverse ethnic, cultural and socioeconomic groups; provide prevention training and assistance; and be a positive role model in alcohol, tobacco and other drug use.

Required track record in community organizing; knowledge and skills in community development approach to prevention; Familiar with one or more of the followings: Child Development, teens, family systems, school, business and how each of them influence community norms; Working experience in the field of alcohol and other drug problems; Skills and experience in working within a team; A Bachelor's Degree in appropriate field is preferred.

OFFICE MANAGER

Full Time Position
Possible Part Time and Job Sharing

Coordinate office activities, communications for a professional staff of four and a team of volunteers; Provide general information to the public; Appropriate level of clerical and telephone duties.

Required excellent interpersonal, typing, writing, editing skills; computer literate; Has been a volunteer or experience in volunteer coordination; has experience in handling multiple tasks at the same time; an Associate's or Bachelor's Degree is preferred.

Salary for the above positions commensurate with qualification and experience. Excellent benefits.

Please send application and resume by April 15, 1992 to:
Search Committee
Quincy Coalition for the Prevention of Alcohol and Other Drug Abuse
Bay State Community Service
1419 Hancock Street, Quincy, MA 02169

440 HANCOCK STREET

It's the new North Quincy branch address of the South Boston Savings Bank.

• STRONG • CONSERVATIVE
• RELIABLE • PROFITABLE

HOURS
MON - TUES - WED - FRI - 9 AM to 5 PM
THURSDAY 9AM to 7PM
SATURDAY 8:30AM to 12 NOON
Telephone 773-8100

MEMBER FDIC and DIFM
ALL DEPOSITS INSURED IN FULL

Visit our other Quincy branch office located at 690 Adams St. Lakin Square

South Boston Savings Bank
"ALWAYS THE LEADER"

RELIGION

'When Christ Takes Hold' Topic At United Methodist

Rev. Harry Soper Jr. will have "When Christ Takes Hold" as his Lenten sermon topic Sunday at the 10 a.m. Holy Communion worship service at Quincy Community United Methodist Church, 40 Beale St., Wollaston.

Sunday School follows the Pastor's Young Disciples message. Church facilities are handicapped accessible and child care is provided. Greeting parishioners will be Lillian Warner and Arlene Wickens. Scripture reader will be Susan Little.

Fellowship hour hostesses will be Sybil White, Margaret McCullin, Pat Potter and Gloria Tirrell.

A chicken cassarole luncheon at noon will be served by Sigma Phi with proceeds ($5 adults, $2.50 children) to be used for their church beautification program. At 4 p.m., a Lenten study will be held with a light meal to follow. At 6 p.m., the Junior High Fellowship meets with Youth Director Derek Schmitt.

'How To Face Evil' Bethany Sermon Sunday

Rev. Roger Ketcham will preach a sermon entitled "How To Face Evil," at the 10 a.m. worship service Sunday at Bethany Congregational Church, Spear and Coddington Sts., Quincy Center.

The Chancel Choir will sing under the direction of Gregory Flynn, organist and choir director. Assisting the minister is the service of Holy Communion will be four members of the Board of Deacons: George Nason, Jean Ross, Wendell Cosgrove and Kinya Mikami.

Greeting worshippers will be Margaret Perry and Betty Elias. Hosting the Fellowship Hour in the Allen Parlor after the worship service will be Anne Keeler and Bea Siddens.

Church School classes are held at 10 a.m. in the Parish Hall. Bible Study Group will gather at 8:30 a.m. in Room 3 of the Parish House.

At 11:30 a.m. Sunday, a Basketball Banquet will be held in the church Social Hall for members of the boys and girls Church League basketball teams from Bethany Church.

The concluding mid-week Lenten service will be held Wednesday, April 8 at 7 a.m. in the Bethany Chapel. The meditation will be given by Rev. Ketcham, pastor. A continental breakfast will follow the brief service at 7:30 a.m.

Tickets are available for the annual South Shore Men's Prayer Breakfast to be held Sunday, Mary 17 at 7 a.m. in Freeport Hall, Dorchester. Guest speaker will be Tim Sweeney, a member of the '92 U.S. Olympic hockey team, and a native of Weymouth.

Rev. James Lindgren Resumes Ministry At Covenant Congregational

Rev. James Lindgren resumes his interim ministry Sunday at 10:45 a.m. with the sermon "God's Perseverance in Forgiveness and Love" at Covenant Congregational Church, 315 Whitwell St.

The Diaconate will serve Communion during the worship service.

Minister of Music Richard Smith will direct and accompany the choir.

Sunday School, for all ages, nursery through adult, will begin at 9:30 a.m. Nursery is available for ages four and younger during the worship service. For children up to age 12 there is junior church.

Immediately following the service coffee will be served in the Fellowship Hall.

Activities for the week include choir rehearsal Thursday at 7 p.m. and the Covenant Women's First District annual meeting in West Peabody on April 4.

Coming events include the Women's Seamen's Friend Society annual meeting Monday, April 13; a Maundy Thursday service on April 16 at 7:30 p.m.; and the New England Seamen's Mission Boston Harbor cruise Sunday, May 17 from 5:30 to 8:30 p.m.

For information about church activities call 479-5728.

FIRST CHURCH OF CHRIST, SCIENTIST
20 Greenleaf St., Quincy

Cordially invites you and your family to attend Sunday Services at 10:30 a.m. Sunday School is held at the same time.

Wednesday Evening Meetings begin at 7:30 p.m.

Child Care is available both Sunday and Wednesday.

Come and hear how Bible truths heal.

'Share Christ's Suffering' At Point Congregational

Quincy Point Congregational Church, Washington St. and Southern Artery, will celebrate the Fifth Sunday of Lent April 4 at the 10 a.m. worship service with the sermon "Share Christ's Suffering."

Rev. Carol Atwood-Lyon will deliver the sermon, and Rev. Fred Atwood-Lyon will serve as liturgist. The acolyte will be Matthew Hourin, a member of the Confirmation Class of 1992. Members of the Diaconate will serve the Sacrament of Holy Communion, with the pastors

Dr. Herman Weiss, church organist and choir director, will play and the Chancel Choir will sing accompanied by soloist Donna Baione.

Church School classes are provided every Sunday at 10 a.m. Infants, nursery and kindergarten children are taken directly to their classrooms by their parents; all other children and young people gather in the sanctuary with their parents for the first portion of the service, including "Time With The Children," before passing to their classes. To register children, call the church office at 773-6424 or contact Church School Supt. Debbie Tait Sunday mornings.

Sunday services are telecast on Quincy Cablevision Channel 3 each Sunday at 8 a.m. and every Wednesday at 11 a.m. "The Daily Bible," a three-minute tape devotional recording, may be reached by calling 742-4434.

'Olympia Brown' Theme At United First Parish

Joyce Sullivan's address will be "We Are A People With A History" Sunday at the 10:30 a.m. lay-led service at United First Parish Church - Unitarian Universalist, 1306 Hancock St.

The service will be a travel back to the 1800's to look at the life of Olympia Brown - the first woman ordained minister in America.

Sullivan and Rosemary Donahoe will lead worship with participation by Betty Bond and Marion Cramer.

Norman Corey, music director, will play organ selections and Bond will accompany a hymn.

Members of the Church School will also participate. Elizabeth Bennett and Caitlin Sullivan will be ushers and Matthew Daylor, Justin Adams and Danny Scranton will be greeters. Visitors are welcome.

An all church Fellowship Luncheon will follow the service marking the end of the canvass and pledge drive.

There will be a meeting of church members following the luncheon at 12:30 p.m. for the annual Parish Poll on General Assembly agenda items.

Church School and child care are provided, Brenda Chin director. For information call 773-1290.

Two Worship Services At Houghs Neck Congregational

There will be two worship services Sunday at the Houghs Neck Congregational Church, Manet Ave.

Rev. M. Alicia Corea will preach on "Foundation Stones of Church Life: Prayer" as her sermon topic at the 9 a.m. service. Miriam Coombs and Susan Mackay will serve for the Diaconate. Greeter will be Bea Goodwin.

At the 10:30 a.m. service, Dr. Peter V. Corea's topic will be "If We Don't Build Character, Who Will?" Greeter will be Peg MacDonald. The choir will sing under the direction of Arden T. Schofield. Diaconate members serving at this service will be Rob Gordon and Frank Catrambone.

The coffee hour between the services will be hosted by Marion Nelson.

Church School will hold classes for nursery school through grade one during the 9 a.m. worship. Grades 2 through 12 meet from 10 a.m. to 11:30 a.m. under the direction of Church School Supt. Gloria Brummitt.

Following the 10:30 a.m. service, the Fair Committee will meet in the coffee room under new chairperson Priscilla Marsden and Dr. Peter Corea, Rev. M. Alicia Corea,and Janet Little will lead worship at the Eventide Home.

Rev. Dan Lam from the Protestant Social Service Bureau will be the guest speaker at a special Lenten service Tuesday, April 7 at 7:30 p.m. Rev. Lam directs family counseling services for PSSB. Diaconate member Martha Chase will lead the worship.

Other members serving will be Gloria Brummitt and Ruth Gordon. Refreshments will be served in Fellowship Hall following the service by Mary Fisher.

'Wounded Knee' Slide Show And Breakfast April 11

The South Shore Coalition For Human Rights announces its upcoming events.

"The Bigfoot Memorial Ride: Wiping Away the Tears and Mending the Sacred Hoop," a slide presentation by Skip Schiel on the 100th anniversary of the massacre at Wounded Knee will be held Saturday, April 11, at 10:30 a.m. at United First Parish Church, 1306 Hancock St.

The slide show will be preceded by a pancake breakfast at 9:30 a.m. Donation for breakfast is $3 adults, $1 children (RSVP, 472-3396).

"Celebrating Our Struggles: A Salute to Immigrant Workers" will be held Sunday, May 3 from 5-8:30 p.m. at the Dante Alighieri Center, Kendall Square, Cambridge.

This will be the first annual event celebrating the workplace struggles of immigrant workers in Greater Boston and will feature multicultural food, culture, and awards in solidarity with immigrant workers from the Greater Boston area.

For information call the Immigrant Rights Advocacy, Training and Education Project, 266-0795.

"Welcoming Trouble' Squantum Church Topic

Sunday the congregation of the First Church of Squantum heard the Rev. Dr. Gene Langevin, pastor, preach on the subject "Welcoming Trouble."

The Bible readings were by Tom Williamson and Leif Thornton.

Organist Mary Ruth Scott and pianist Janet Williamson accompanied the singing of the congregation. Pianist Emily Zaehring also played and the Chancel Choir sang.

The Sunday morning worship service begins at 10:30 a.m. Sunday School for children in grades 2-8 is at 9:30 a.m. Children in kindergarten and first grade attend class during the service. A nursery is provided for infants and toddlers. Child care is also available for older children.

"The Way Up" a program for teenagers is held Saturdays at 8:30 a.m., Sundays at 2 p.m. and various other times during the week.

A Lenten program "Jesus: Then and Now" continues Wednesdays at 7:30 p.m.

Remembrance April 5 At Temple Beth El

A remembrance of the quincentennial of the expulsion of the Jews from Spain will be held Sunday, April 5 at 4 p.m. at Temple Beth El, 1001 Hancock St.

The event will feature Victoria Morhaim, a descendant of those expelled, singing their songs in Judeo-Spanish and short excerpts from the historical record. Admission is free.

St. Gregory High School Open House Dinner June 4

St. Gregory High School will close its doors for the last time in June.

Alumnae, friends, faculty and the Sisters of Notre Dame will celebrate the rich tradition of St. Gregory High School Thursday, June 4.

All are invited to visit the school between 4 and 7 p.m. and to attend a dinner at Lantana in Randolph from 7 p.m. to midnight.

Tickets are $25 and may be purchased through the school. For information call 296-3332 or 296-6127.

Girl Scouts Decorate Hospital Pediatric Unit

Canton Girl Scout Troop #4670 recently decorated the Pediatric Unit at Quincy Hospital with some assistance from the Quincy Hospital Auxiliary.

The Scouts decorated the rooms with brightly colored prints, clocks and flame retardant curtains in an effort to make a youngsters' stay at the hospital a pleasant one. Donations were solicited from local merchants.

The project enabled the Scouts to earn gold merit badges. A celebration tea and tour of the facility was recently enjoyed by the Scouts and the auxiliary members.

Auction April 10 To Benefit Playground

The Quincy Park Improvement Committee will hold a fundraising auction to benefit the restoration of Collins-Rest-A-While Park, Friday, April 10, from 7 to 11 p.m. at the Quincy Legion Post, 2 Mechanic St.

The playground is located on Southern Artery across from Veterans Memorial Field. QPIC has already raised $30,000 - half way to its $60,000 goal. Included in that amount are 950,000 pennies ($9,500) raised in Quincy elementary schools so far out of a goal of 1 million ($10,000).

QPIC plans to build a "state-of-the-art" playground that parents can count on to be safe and kids can count on to be fun.

"This auction promises to be a great opportunity for South Shore residents to bid on an assortment of desirable items and, in the process, contribute to making one of Quincy's popular playgrounds a fun and safe place for Quincy's kids," said Michelle Lydon, QPIC Chairperson.

Local auctioneer Vincent Sullivan will put items up for bid including a week at an Orlando, Fla., condominium, Red Sox tickets, color television, scenic flight over Boston, bungee jumping, Boston Trolley Tours, whale watch cruises, health and fitness club memberships, tuxedo rentals, limousine service, gift certificates to fine restaurants and hair stylists and tanning salons, movie passes, fruit and floral arrangements, hotel get-aways and more.

"We are counting on contributions from Quincy businesses to make this auction a success and we're hopeful that the generosity of the local business community will inspire others to join in our efforts," Lydon said. "Any help or contribution, no matter how small, brings us one step closer to making this project a reality."

Harold To Receive McIntyre Good Scout Award April 9

State Sen. Paul Harold will receive the James R. McIntyre Good Scout Award from the Massasoit Campers Association at the Association's annual "Good Scout Party" Thursday, April 9 from 7 to 9 p.m. at the Cyril P. Morrisette American Legion Post, 54 Miller St., West Quincy.

Good Scout Party Co-Chairmen Charles Phelan and O. Donald Gohl cite Harold as a "person who has demonstrated through his leadership on Beacon Hill and on the South Shore a commitment to youth, and who, by his life truly displays a belief and commitment to the principals which scouting expresses."

A former Quincy city councillor, Harold, 43 has served as a state senator since 1979. He is chairman of the Joint Legislative Committee on Criminal Justice and serves on the Joint Legislative Committees on Transportation, Commerce and Labor and Government Regulations.

He is a member of numerous civic, fraternal and charitable organizations, including the Salvation Army Advisory Board and the Board of Directors of the Greater Boston Bay Scout Council. He also serves as a director of the National Council for International Visitors.

SEN. PAUL HAROLD

Harold has been selected for inclusion in such publications as the *International Who's Who in American Politics*, and was selected as one of the Outstanding Young Men of America by the national Jaycees Organization.

Tickets for the April 9th Good Scout party are $30 per couple and are tax-deductible. Checks should be made payable to the Massasoit Development Fund.

Tickets may be purchased from any of the committee members or by calling Gohl at 479-6600 or Phelan at 472-6339.

Proceeds from the party benefit the operation and improvement of Camp Massasoit which is in its 65th year of camp service to youth.

Past recipients of the McIntyre Award include City Clerk John Gillis, Fr. William McCarthy, Herb Fontaine, Gov. Edward King, O. Donald Gohl, the late Richard Koch Sr., Marshall Sloane, John and Buell Fuller, Capt. Richard Stratton (USN), the late Cong. James Burke and the late mayor and senator James R. McIntyre.

300 Quincy High Students Participate In Science Olympics

Nearly 300 students recently participated in Quincy High School's second annual Science Olympics.

Also in attendance were former science department faculty and friends of the current science department who helped the staff run the events.

Prizes were awarded to the winners but all who participated were congratulated for being innovative and fun.

Winners included:

•Chemistry Jeopardy: Team of Robert Proude, Alex Wong, Rhiannon King and Dean Morris.

•Constellation Identification: Elizabeth Crispo and Nancy Huynh.

•Egg Drop: George Job and Chong Diep, first; Patrick Po and Albert Tong, second; and Damon Blaco and Nick Kazolias, third.

•Rocks and Minerals: Jim Huntington and Ray Ho.

•Marble Shoot: Linda Sutanto and Mealy Ou.

•Toothpick Bridges: Quang Tran, first; Chris Loi, Rob Marini and Hai Truong, second; and Mike Anderson, Mike Siteman and Shane Abboud, third.

•Write It/Do It: Tie, Chris Swanton and Jim Daley and Marianne McSweeney and Louise Wang.

Special thanks go to Science Department Head Cathy Smith and Kathy Kittredge, the school's physics teacher, who coordinated the event.

Property Management Workshop April 7

A Property Management Workshop, "Keeping Your Property Profitable," will be held Tuesday, April 7 from 7-9 p.m. at Quincy City Hall.

The workshop is sponsored by Quincy Community Action's Housing Services Program. It is free and open to the public.

Speakers include John Francis-Nettles, president, Quincy & South Shore Board of Realtors; Thomas and Mary Jo Tobin, property managers, Presidential Estates; Edward Nelson, president, South Shore Rental Association; Marion Fantucchio, chairman, Quincy Board of Assessors; James Papile and Henry Bertolon, Quincy Board of Assessors.

For information call Nicoletta Guerriero at 479-8181.

Health Fair April 8 At River Bay Club

A Health Fair will be held Wednesday, April 8, from 11 a.m. to 3 p.m. at the River Bay Club, a senior rental retirement community at 99 Brackett St., Quincy.

Over 25 local companies and organizations will be offering health-related information to seniors. Complimentary screenings for blood pressure, cholesterol, and diabetes will also be available.

Admission is free. There will be door prizes.

For more information call 472-4457.

Gayle Morrell On Dean's List

Gayle Morrell of Quincy has been named to the dean's list at Plymouth State College for maintaining a grade point average of between 3.5 and 3.69 during the fall semester.

Always Buying New & Old

TAJ

COIN, STAMPS and SPORTS CARDS

9 Maple St., Quincy, MA 02169

479-1652

Complete Line of Supplies

BEALE STREET FISH MARKET

For This Lenten Season

Fresh Fish

Haddock, Cod, Grey Sole, Rainbow Trout, Swordfish, Salmon, Scallops, Pollock, Red Snapper, Calamari, Mackerel, Halibut, King Crab Legs, Smelts, Hake, Cusk, and more.

479-0039

35 Beale Street Wollaston

Baked, Broiled, and Fried Seafood Plates To Go

Fish and Chips $3.25

Absolutely Spotless

$13 A Room Spring Special

Carpet & Upholstery Cleaning

CALL MR. CLEAN TO THE SCENE!

Specializing in

Commercial & Residential

Shampoo, Steam & Dry Cleaning

Dan or Sue

Residence (617) 479-0768

Business (617) 466-0551

WELCOME TO OUR PRESCHOOL OPEN HOUSE

Saturday April 4, 1992 10AM - 12PM

SOUTH SHORE COMMUNITY PRESCHOOL

10 MERRYMOUNT ROAD, QUINCY, MA, (617) 773-3000

Visit our school, Meet our staff,

Serving ages 2 years, 9 months through kindergarten

Full-time *Part-time*

QPIC

QUINCY PARK IMPROVEMENT COMMITTEE

645 Hancock Street • Quincy, MA 02170

AUCTION

APRIL 10 • 1992

American Legion Post

2 Mechanic St. • Quincy, MA • 7pm - 11pm

ALL PROCEEDS BENEFIT THE PRESERVATION OF THE COLLINS-REST-A-WHILE AREA, VIA THE QUINCY PARK IMPROVEMENT COMMITTEE.

For more infromation please contact:

Douglas Gutro (617) 565-3383,

Dan McLaughlin (617) 770-0123, or

Michelle Lydon (617) 472-7423.

OBITUARIES

Mary M. Hibbett, 92

Retired Medical Secretary

A funeral Mass for Mary M. (O'Donnell) Hibbett, 92, of Quincy, was celebrated March 26 in St. Ann's Church, Wollaston.

Mrs. Hibbett died March 23 in Quincy Hospital.

She was a medical secretary for Dr. E. Murray Britton in Wollaston for 28 years before retiring in 1968.

Born in Hingham, she was a graduate of Hingham High School.

She was a member of the Sodality at St. Ann's Church.

She enjoyed listening to classical and semi-classical music, playing bridge and reading. In her younger years she also grew an abundance of flowers.

Wife of the late William F. Hibbett, she is survived by three sons, William R. Hibbett and Robert J. Hibbett, both of Weymouth, and Larry P. Hibbett of Marston Mills; five sisters, Gertrude Bresnahan of Florida, Patricia Lewis of Quincy, Agnes Griffin and Margaret Condon, both of Hingham, and Veronica Rowe of Weymouth; four grandchildren and three great-grandchildren.

Burial was in Mt. Wollaston Cemetery.

Funeral arrangements were by the Keohane Funeral Home, 785 Hancock St., Wollaston.

Carroll Eugene Fix

A funeral Mass for Carroll Eugene Fix, of Quincy, an employee of the Carter Rice Paper Co., Boston, and a Navy veteran of World War II, was celebrated Tuesday in Sacred Heart Church, North Quincy.

Mr. Fix died at home March 28.

He lived in Dorchester before moving to Quincy in 1974.

Husband of the late Virginia Marie (Thompson) Fix, he is survived by a son, Stephen E. Fix of Williamstown; a daughter, Mary Ann Skjold of Quincy; a brother, James Fix of Randolph; and two grandchildren.

Burial was in St. Mary Cemetery.

Funeral arrangements were made by Sweeney Funeral Home.

Donations may be made to St. Vincent de Paul Society, 386 Hancock St., North Quincy, MA 02171.

Mildred C. Donaher, 95

A funeral Mass for Mildred C. Donaher, 95, of Quincy, was celebrated March 26 in St. John's Church.

Miss Donaher died March 24 in Franklin Nursing Home, Braintree.

She was a cafeteria worker in Quincy Hospital for many years.

A lifelong resident of Quincy, she retired from the hospital 30 years ago.

She is survived by the Ciardi family of South Quincy.

Burial was in St. Mary's Cemetery.

Funeral arrangements were by the Bolea-Buonfiglio Funeral Home.

Barbara Litterio, 57

Artist, Musician

A funeral service for Barbara (Brandt) Litterio, 57, of Quincy, was conducted March 29 at the Christian Community, Brookline Village.

Mrs. Litterio died March 25 at home after a long bout with cancer.

An artist and musician, she was born in Bonn, Germany, and began her study of violin there.

She moved with her parents to Arlington when she was 16 and graduated from Arlington High School and the Massachusetts College of Art.

A member of the Quincy Symphony Orchestra for 30 years, she enjoyed performing in the "Messiah" each year at Eastern Nazarene College. She also played violin with other South Shore groups.

She was a member of the Appalachian Mountain Club and also climbed the Swiss Alps with her husband.

Daughter of an artist, she did a lot of painting herself with a special emphasis on seascapes.

She was a member of The Christian Community in Brookline Village and a member of the Anthroposophisical Society.

She was an altar server for The Christian Community, taking care of the sacristy.

She is survived by her husband, Reno Litterio; two sons, Michael Litterio of Quincy and Daniel Litterio, a college student in Arizona; a daughter, Angela Litterio of Quincy; an uncle in Germany and an aunt in Connecticut.

Cremation was at Forest Hills Crematory, Brookline.

Donations may be made to the Christian Community, 366 Washington St., Brookline Village.

Louise M. McGovern

Navy Secretary

A funeral Mass for Louise M. McGovern of Quincy was celebrated March 27 at Sacred Heart Church.

Miss McGovern died March 25 at Elihu White Nursing Home after a long illness.

She was a secretary for the Navy at the Fore River shipyard for 29 years before retiring in 1961.

A Navy veteran, she was a member of Bessie Edwards Post, American Legion.

Born in Quincy, she was a lifelong resident.

She is survived by four cousins, Gertrude Wilding of Cotuit, Patricia Settimelli of Weymouth and Walter Avery and Geraldine DellaBarba of Quincy. She was the daughter of the late James and Mary (Ring) McGovern.

Burial was in St. Mary's Cemetery.

Funeral arrangements were by the Keohane Funeral Home, 785 Hancock St.

Donations may be made to the Fenno House, 540 Hancock St., Quincy, MA 02170.

Gaetano Carnicelli, 90

A graveside service for Gaetano "Guy" Carnicelli, 90, of Quincy, was held March 28 in Blue Hill Cemetery, Braintree.

Mr. Carnicelli died March 25 at home after a brief illness.

He was a former presser in the garment industry for 35 years before retiring in 1967.

He was a member of the Quincy Sons of Italy and the International Ladies Garment Workers Union.

A native of Brazil, he lived in Italy a number of years before moving to the United States. He lived in Quincy for 50 years.

He is survived by his wife, Iolanda (Venditelli) Carnicelli; two daughters, Joanne Moore and Lena Perfetti, both of Braintree; a sister, Enea Carnicelli of Agropoli, Italy; nine grandchildren and four great-grandchildren.

Funeral arrangements were by the Bolea-Buonfiglio Funeral Home.

Donations may be made to the activities fund of John Adams Nursing Home, 211 Franklin St., Quincy, MA 02169.

Walter Clark Wiggin

Former Real Estate Broker

A funeral service for Walter Clark Wiggin of Quincy was held March 28 in the Mortimer N. Peck Funeral Home, Braintree.

Mr. Wiggin died March 25 in Quincy Hospital.

He was a real estate broker with Daniel Brown Real Estate of East Braintree for many years. He also worked for Bethlehem Steel and the Quincy Adams Colonial Door Co.

He was a member of the Quincy Masonic Lodge, a past patron of the Quincy Chapter, Order of Eastern Star, and the First Congregational Church, Braintree.

He attended Brewster Academy in New Hampshire, Burdette College in Boston, and the Massachusetts Institute of Technology.

Born in Effingham, N.H., he lived in Weymouth before moving to Quincy many years ago.

He is survived by his wife, Alice M. (Stevens) Wiggin; a sister, Marion Dinsmore of Laconia, N.H.; four nieces, Shirley Gray of Braintree, Dorothy Haskell of Laconia, N.H., Barbara Burrell of Naples, Fla.; and Audrey Fisher of Bar Harbor, Me.; and many grandnieces and grandnephews.

Burial was in Mt. Wollaston Cemetery.

Donations may be made to First Congregational Church, 12 Elm St., Braintree Square, MA 02184; or to 1000 Southern Artery Memorial Fund, Quincy, MA 02169.

JoAnn O'Malley, 48

Quincy School Teacher, QEA Executive

A funeral Mass for JoAnn (Conroy) O'Malley, 48, of Norwell, formerly of Quincy, was celebrated March 28 at St. John the Baptist Church.

Mrs. O'Malley died March 24 at home of a brain tumor.

She was a veteran science teacher and union leader in the Quincy public school system.

Born in Quincy, she lived there for many years before moving to Norwell in 1977.

She was a graduate of St. John's Grammar School in Quincy, a 1962 graduate of Archbishop Williams High School in Braintree, and a 1965 graduate of Boston State College. She earned a master's degree from Bridgewater State College.

She started work for the Quincy Public Schools in 1965. She was an earth science teacher, beginning in Broadmeadows school-then a junior high school. In 1980, she was assigned to Quincy High School, where she taught until her illness prevailed.

She was a two-term president of the Quincy Education Association, the city teachers' union. She also served as QEA secretary, as a member of the QEA executive board, and on a QEA committee.

She was president of the Quincy High School faculty senate and a member of the Quincy Public Schools mentor program. She had served as a delegate to a number of national and state education association conventions.

She is survived by her husband, John J. O'Malley of Norwell; her father and mother, John J. Conroy Jr. and Rita M. (Bisson) Conroy of Quincy; a niece, two nephews and one grandnephew.

Burial was in Blue Hill Cemetery, Braintree.

Funeral arrangements were by the Sweeney Brothers Home for Funerals, 1 Independence Ave.

Donations may be made to Cranberry Area Hospice, 161 Summer St., Kingston, MA 02364, or Norwell Visiting Nurse Association, 345 Main St., Norwell, MA 02061.

Mary Roche, 80

A funeral Mass for Mary (Fitzpatrick) Roche, 80, of Quincy, a member of St. Mary's Sodality, was celebrated Tuesday in St. Mary's Church.

Mrs. Roche died March 27 in Quincy Nursing Home after a brief illness.

Born in Peabody, she lived in Quincy 52 years.

She is survived by her husband, Thomas A. Roche; a daughter, Alice M. Reney of Quincy; and four grandchildren and a great-grandson.

Burial was in St. Joseph's Cemetery.

Funeral arrangements were by the Keohane Funeral Home, 785 Hancock St., Wollaston.

Donations may be made to the Quincy Nursing Home Activity Fund, 11 McGrath Highway, Quincy, MA 02169.

D. Scott Deware

A THOUGHT FOR THE WEEK

Perhaps the most satisfying statement a person can make is, "Mine has been a helpful life." In our everyday living there are so many ways to be helpful, one to another.

True helpfulness knows no social class nor recognizes no religious distinction. It also doesn't matter what the creed or nationality of a person may be ... Yes, true helpfulness is simply an opening of the heart to the needs of others, and doing the little things that mean so much ... An unknown author says it quite simply and beautifully:

I count that day as wisely spent .. in which I do some good... For someone who is far away ...Or where my neighborhood... A day devoted to the deed ... That lends a helping hand ... And demonstrates a willingness ... To care and understand ... I long to be of usefulness ... In little ways and large ... Without a selfish motive ...And without the slightest charge ... Because in my philosophy ... There never is a doubt ... That all of us here on earth ... Must help each other out ... I feel that a day is fruitful ... And the time is worth the while ... When I promote the happiness ... Of one enduring smile ...

Wouldn't today be a good day to reach out a helping hand to someone who is in trouble and sorrow or is filled with anxiety or fear and needs your help?

Yes, today may just be the very day! ...

Deware Funeral Home
576 Hancock St., Quincy, MA
472-1137
Member of the "New England Funeral Trust" and your Suburban Boston Pre-Need funeral specialist
Serving All Religious Faiths
Services Rendered To Any Distance

CHRISTIAN DIOR • SOPHIA LOREN • JOAN COLLINS • VUARNET • PIERRE CARDIN

Fashion Eyewear SAVE $35

J.B. OPTICAL & HEARING AIDS
1361-A Hancock St., Quincy Sq.
773-3505 • 773-4174

Hearing Aids Complete **$499**
30 Day Trial 2 Yr. Warranty
FREE VALIDATED PARKING

1 YEAR WARRANTY ON ALL FRAMES

HALSTON • AVANT GARDE • OSCAR DELA RENTA • YVES SAINT LAURENT • TIARA

Joseph E. MacBride, 66

Insurance Executive

A funeral Mass for Joseph E. MacBride, 66, of Quincy, was celebrated Monday in St. Ann's Church.

Mr. MacBride died March 26 at Carney Hospital in Dorchester.

An insurance executive, he was treasurer of the Boston office and regional controller for the East Coast for the Frank B. Hall Insurance Agency. He headed the firm's accounting operation until retiring in December 1990.

During World War II, he was a Navy yeoman second class and a gunner. He served on the destroyer USS Greene in the North Atlantic, spending a good deal of time hunting for German U-boats.

He also served in the South Pacific and later with occupation forces in Japan. His years in the Navy gave him an opportunity to visit Italy and France, which became his favorite sites.

Born in Quincy, he left North Quincy High School early to enlist in the Navy and after the war earned a business degree at Boston University.

He coached youth baseball teams for St. Ann's Church in Wollaston.

He is survived by his wife, Mary (Foran) MacBride, and a son, Joseph G. MacBride of San Francisco.

Burial was in Massachusetts National Cemetery, Bourne.

Thomas J. Mitchell, 81

Former MBTA Starter

A funeral Mass for Thomas J. Mitchell, 81, of Quincy, was celebrated March 27 in St. Ann's Church.

Mr. Mitchell died March 24 at home after a brief illness.

A starter for the Massachusetts Bay Transit Authority for 30 years and a member of the Carmen's Union, he retired from the MBTA in 1973.

He was past president of St. Ann's Senior Citizens group.

Born in Boston, he lived in Quincy 48 years.

Husband of the late Eleanor P. (Golden) Mitchell, he is survived two sons, Thomas J. Mitchell Jr. of Hanover and David E. Mitchell of Quincy; a daughter, Eleanor T. Sullivan of Quincy; a brother, Frank Mitchell of Plymouth; six grandchildren and a great-grandchild.

Burial was in Blue Hill Cemetery, Braintree.

Funeral arrangements were by the Keohane Funeral Home, 785 Hancock St., Wollaston.

Edward R. Carmody Sr., 65

Former Brookline Fire Lieutenant

A funeral Mass for Edward R. Carmody Sr., 65, of Wollaston, a lieutenant with the Brookline Fire Department for 30 years before retiring in 1978, was celebrated Tuesday at St. Agatha's Church, Milton.

Mr. Carmody died unexpectedly March 25.

Born in Brookline, he lived in Wollaston 35 years.

A World War II veteran of the Marine Corps, he was a member of the John P. McKeown Am-vets Post of Dorchester, the Morrisette American Legion Post of Quincy, and the Rutlidge Post of Brookline.

He is survived by his wife, Claire (Lydon) Carmody; two sons, Edward R. Carmody Jr. and Robert E. Carmody, both of Quincy; a daughter, Margaret A. Augustine of Waltham; two brothers, James Carmody of Wellesley and John Carmody of California; two sisters, Jean Keane of West Roxbury and Betty Murphy of Roslindale; and two grandchildren.

Burial was in Blue Hill Cemetery, Braintree.

Funeral arrangements were by the Keohane Funeral Home, 785 Hancock St.

Donations may be made to the American Heart Association, 33 Fourth Ave., Needham, MA 02192.

Celia Russell Follis

First Church of Christ Scientist Reader

A memorial funeral service for Celia Russell (Joy) Follis of Quincy was held March 28 at the Deware Funeral Home, 576 Hancock St., Wollaston.

Mrs. Follis died March 23 in Chestnut Hill after a brief illness.

She was a reader and chairman of the executive board of First Church of Christ Scientist.

For many years she operated the former Stanley Winthrop Motion Picture library with her husband, George S. Follis.

She was an enthusiastic supporter of Principia College in Elsah, Ill., where she regularly attended summer sessions.

Born in Weymouth, she was a graduate of Weymouth High School and Burdett College.

She was also a member of First Church of Christ, Scientist, in Boston.

She is also survived by a daughter, Dr. Elaine R. Follis of Elsah, Ill.; and a brother, Harold W. Joy of Randolph.

Donations may be made to First Church of Christ, Scientist, 22 Greenleaf St., Quincy, MA 02169, or to Principia College, Elsah, Ill. 62028.

Phyllis T. McGillvary, 56

Clerk For VA Hospital

A funeral Mass for Phyllis T. (McEvoy) McGillivray, 56, of Quincy, was celebrated March 27 in St. Mark's Church, Dorchester.

Mrs. McGillivray died March 23 in Massachusetts General Hospital in Boston after a brief illness.

She was a clerk for the Veterans Administration Hospital in Jamaica Plain.

Born in Boston, she lived in Dorchester before moving to Quincy.

She is survived by her husband, Raymond J. McGillivray; four sons, Paul McGillivray of Saugus, Andrew McGillivray of Dorchester, Scott McGillivray of South Boston and Glenn McGillivray of Quincy, a member of the Boston Fire Department; three sisters, Madeline McSweeney of Attleboro, Bernice Hendrickson of Nevada and Corinne Marino of Quincy.

Burial was in Knollwood Memorial Park, Canton.

Funeral arrangements were by the John J. O'Connor Funeral Home, Dorchester.

Donations may be made to St. Mark's Church, 1725 Dorchester Ave., Dorchester, MA 02124.

Frances E. Vierkant, 75

Former Stenographer

A funeral Mass for Frances E. (Meighan) Vierkant, 75, of Quincy, a former stenographer for Westinghouse in Hyde Park, was celebrated Tuesday in St. John's Church.

Burial was in Blue Hill Cemetery, Braintree.

Mrs. Vierkant died March 28 at Quincy Hospital.

Born in Mattapan, she lived in Neponset before moving to Quincy 24 years ago.

She was a member of AARP, the Jewish Senior Citizens and St. John the Baptist Church.

Mrs. Vierkant worked for Westinghouse four years before retiring in 1981.

She is survived by her husband, Charles G. Vierkant; two children, Charles E. Herbert and Francis E. Herbert, both of Quincy; a sister, Mary J. Fay of Neponset; seven grandchildren and 10 great-grandchildren. She was the mother of the late Thomas J. Herbert.

Funeral arrangements were by the Keohane Funeral Home, 785 Hancock St.

Donations may be made to Father Bill's Place, 30 Broad St., Quincy, MA 02169.

Helen G. Riley, 78

Member of Quincy Catholic Club

A funeral Mass for Helen G. (Kearney) Riley, 78, who lived in the Merrymount section of Quincy all her life, was celebrated Tuesday in Our Lady of Good Counsel Church.

Mrs. Riley died March 27 at Quincy Hospital after a brief illness.

Born in Boston, she attended Notre Dame Academy and Emmanuel College.

She was a member of the Quincy Catholic Club and the Sodality of Our Lady of Good Counsel Church, Merrymount.

Wife of the late Stephen J. Riley, she is survived by three sons, Kevin S. Riley of Hingham, Stephen J. Riley III of Melrose and Edward G. Riley II of Longmeadow; three daughters, Kathleen Tisor of San Marcos, Mary Jo Riley of San Diego and Nancy Kriz of Newport Beach, all in California; a sister, Kathleen M. Wallace of Milton; and 11 grandchildren.

Burial was in St. Mary's Cemetery, Randolph.

Funeral arrangements were by the Sweeney Brothers Home for Funerals, 1 Independence Ave., Quincy.

Donations may be made to Archbishop Williams High School, 8 Independence Ave., Braintree, MA 02184, or the St. Vincent de Paul Society, 227 Sea St., Quincy, MA 02169.

Partial Hospitalization Program Opens At Quincy Hospital

Quincy Hospital recently held an Open House to celebrate the opening of its Partial Hospitalization Program for psychiatric outpatient treatment.

The program, like the inpatient unit already in place, places special emphasis on patients 55 and older.

"Since we opened our program in November of 1991, Quincy Heights at Quincy Hospital has dramatically expanded treatment options to older adults suffering from emotional and behavioral problems," said Ellen Zane, Director of the Hospital.

The program provides seniors, families and friends the opportunity to participate in an intensive weekday mental health program conducted in an outpatient setting. The program will run Monday through Friday from 8:30 a.m. to 3:30 p.m.

Alexandra Accardi, MD, serves as Assistant Medical Director of Quincy Heights, directly responsible for the program.

"Patients remain active participants in their families, social networks, and the larger community while receiving comprehensive treatment for their physical problems," Accardi said.

Referrals can be made by physicians, health care professionals, employers, family members, friends or the individual by calling 773-9634.

Assessment of a person's condition is free and the services provided at Quincy Heights are covered in full by Medicare.

Emergency Shelter Management Course For Volunteers April 22

The American Red Cross and Quincy Emergency Management Agency will conduct a free emergency shelter management course for volunteers Wednesday, April 22 from 7 to 10 p.m. at the agency's headquarters, basement level of the Quincy Public Works Building, 55 Sea St.

Anyone interested in assisting the Red Cross and emergency management agencies in staffing shelters in emergencies should call the office at 617-376-1210.

Both agencies need trained personnel to staff emergency shelters whenever people are relocated because of fire, severe storms, power outages or other disastrous emergencies.

A certificate will be issued to those people who complete the three-hour course.

U.S. SAVINGS BONDS

UNITED WAY OF MASSACHUSETTS BAY

GRANITE LOCK CO
SERVICE MOBILE
AUTO-HOME-BUSINESS
• DEADBOLTS INSTALLED
• LOCKS REKEYED
• DOOR CLOSERS
• PANIC HARDWARE
• AUTO KEYS FITTED
VISIT OUR SHOWROOM
755 SO. ARTERY, QUINCY
472-2177

WOLLASTON REDEMPTION CENTER
9 Brook Street, Quincy, MA
(off Newport Ave/Across from Wollaston T)
Now Reopen
Your One Stop Bottle Drop for Major Brands of Soda and Beer
472-6297
Tues.-Fri. 9:30-5:00 Saturday 8:00-2:00

SUN SPORTS

Baseball

Quincy Opens At Falmouth

By TOM SULLIVAN

The Quincy baseball team is scheduled to open its season next Monday, April 6, at Falmouth and coach Bob Sylvia admits he is "very excited" about the squad.

"I am really excited about this group and feel sure we will vastly improve upon last year's frustrating (3-17) season," said Sylvia.

"We have several returnees from last year and, despite our youth (only four seniors, nine juniors and six sophomores), we have quite a bit of experience."

Leading the pitching corps are veterans Mike Malvesti and Steve Loud, who saw a lot of action last year. Junior John Russell will also pitch as well as playing first base as will junior Dewey Holmes. Mike Malvesti will also play first. Holmes is the only southpaw.

Sophomore Tom Malvesti, who will see action at shortstop, will also do some pitching.

Junior Robbie Kane, one of the best in the Old Colony League, is back at second base and will be backed up by sophomore Steve Miller.

Last year, Sylvia expected to have one of the finest double play combinations in the league in Kane and Pat Gallagher, but Gallagher was declared ineligible and freshman Malvesti took over and did a good job.

This year Gallagher is back and gives the Presidents an outstanding double play combination. Tom Malvesti will back him up at shortstop.

Junior Jeff Craig will be the third baseman backed up by sophomore Mike Caporale.

Sylvia is well-stocked with outfielders with Loud, sophomore Dan Mann, junior Chris Landry, junior Noel DiBona and juniors Dan Morrell, Paul Fahey and Jamie Schatzl. Senior Sean Conroy will also play.

Sylvia lost one of the league's top catchers in Tom Balzano and is depending upon two sophomores, John Gangi, last season's backup, and Erick Buckley to fill this important spot.

"I think our pitching will hold up and, although are catchers are young, they should be able to do the job," Sylvia said. "We will be strong defensively and I look for Kane, Gallagher and Loud, in particular, to hit well.

"I'll know a lot more when we get a chance to work outside and I don't know how the league will be. But, this is a strong league with Taunton, last year's champion, Bridgewater-Raynham, Falmouth and Barnstable always having fine teams.

"Also, North Quincy looks very strong this season."

After Monday's scheduled opener, Quincy will play at Barnstable on April 8 and will meet North Quincy at Adams Field on Friday, April 10.

In addition to its league games, Quincy will have home-and-home games with Dedham and home games against Boston Latin and South Boston.

Mike Draicchio is back as junior varsity coach and Larry Taglieri is the new freshman skipper.

In addition, Sylvia's longtime "right arm," George Peachy, is back and will handle several duties including scorer and statistician. He has also handled these chores for Sylvia's hockey team for many years. He is a member of Quincy's Hockey Hall of Fame.

"George is just terrific and I don't know what I would do without him," Sylvia said.

QUINCY'S Wayne Chambers will be a key man for the Hartford University baseball team this spring. The southpaw pitcher is coming off rehabilitation to fix an unstable shoulder that sidelined him for nearly all of last season. Coach Dan Gooley plans to use the former Quincy pitcher as a closer and spot starter. An all-scholastic at Quincy, he captained the baseball, golf and hockey teams.

Basketball

St. Joseph's Adds EMass. Championship

St. Joseph School basketball team of Quincy Point, which earlier won the South Shore title, defeated St. John's of Beverly, 52-39, to win the Eastern Mass. Parochial School championship.

St. Joseph's jumped off to an early seven-point lead at Xaverian Brothers High School and St. John's never threatened the rest of the way.

Capt. Sean Joyce paced St. Joseph's with 17 points, John-Michael Lopriore had 14, John Chagnon 11 and Paul Marnikovic eight. Dan Cellucci and Steve Carlson stood out defensively.

St. Joseph's started out with a 58-41 victory over St. Ann's of Somerville. Joyce again led the scoring with 16 points, Lopriore had 12 and Marnikovic and Chagnon 11 each. Jason Chagnon spelled Cellucci at point guard and had six assists.

In the semifinals St. Joseph's held on to narrowly defeat St. Agnes of Arlington, 40-38.

St. Joseph's jumped out to an early lead but St. Agnes came storming back with a late rally. Lopriore had 13 points and Joyce and Marnikovic 11 each. Carmen Lorenzano and John Chagnon played strong defense.

St. Joseph's will travel to Providence for the New England Regionals April 10, 11 and 12.

Snug Harbor, Atlantic Advance In Senior Tourney

Snug Harbor defeated Point, 51-36, and Atlantic advanced past Merrymount, 48-35, in the senior division of the Quincy Recreation Department All-City Basketball Tournament.

Coach Mike Norton's Snug Harbor team was led by Brian Fitzgerald's outstanding defense and Joe Manton's 17 points. Sam Brown scored 16, Erik Kenney nine, Fitzgerald had five, Pete Orseno three, Steve Orseno two and Shawn MacDonald one.

Coach Joe MacDonald's Point squad used a variety of defenses to keep it a two-point game at halftime. Jayson Presente scored 12 points, Ivan McNulty nine, John Fraser six, Don Gross four, Anthony Spadorcia three and Eddie Pettinelli two. Andrew Smith was the top rebounder and Kevin Hutchins made two first-half steals to keep Point close.

In another quarterfinal game, coach George Dunn's Atlantic team used its height advantage to defeat coach Brian Buckley's Merrymount squad.

Shawn Warren netted 12 points, Eric Zimmerman 11, Timmy Hannon 10. Steve Manning seven (including a three-pointer), Jeff Jones four, Steve Ragne and Matt Doyle two each. Adam DeBoer played outstanding defense and Mark Sinclair led Atlantic in assists.

Merrymount's Dan Donovan led all scorers with 16, Jason Fennessey and Jim Lencki had six each, Greg Shea four and J.J. Borden two. Mark Miner led the defense and Greg Stepkovich had several key rebounds.

NQHS To Induct 22 Into Hall Of Fame

The North Quincy High School Basketball Hall of Fame Committee announces 22 new inductees who will be honored May 15 from 7 p.m. to midnight at the Morrissette American Legion Post.

New inductees are Walter Joly (1933), Arthur Nelson and Ralph McLeod (1934), Roger Comins and Peter Cooke (1937), Joseph Driscoll, Walter Pendergast and Kenneth Simpson (1939), Robert Driscoll (1943), Paul Clem (1944), David Burke (1946), Richard Sullivan, Thomas Finneran and Norman Nelson (1948), Robert "Gizzy" Player (1950), Walter Frye Jr. (1952), Al Adams (1956), Richard Bryan and Gus Andrews (1961), John Stevens (1972), Jed Phelan (1974) and Mark Millane (1981).

For tickets and information call Frank Santoro, 472-5285. The Committee would appreciate any help in locating the following players or their families, Arthur Nelson, Roger Comins and Kenneth Simpson.

Senior Olympics May 11-16

The 10th annual Senior Olympic Games will be held May 11-16. The event will be co-sponsored by the City of Quincy and the Beechwood Community Life Center.

Seniors, 55 and older, are eligible to participate in golf tournament, bowling, bocce, swimming, one-mile walk, three-mile walk, half-mile run, one-mile run, pool, horseshoes, basketball, and rotation events including shotput, softball throw, javelin and running long jump.

Registration is $10 and includes a tee-shirt, week of competition and fun, special certificate, medals for top finishers and an Awards Ceremony.

Entry forms are available at Beechwood and the Recreation Department and will be distributed at event sites including Merrymount Bowling Lanes, Presidents Golf Course, Shooters Club, Lincoln-Hancock School Pool, and Torre Dei Passeri Club.

Co-chairmen of the event are Barry Welch, Recreation Director, and Mary Centola, Director of Beechwood's Elder Action Program. Primary financial sponsors are Quincy Hospital and Continental Cablevision.

For information call 471-5712.

Zona Helps St. Lawrence To 3rd Hockey Title

Marisa Zona of Quincy is a member of the St. Lawrence University women's ice hockey team which recently won its third straight Division III ECAC Championship.

The Saints defeated Rochester Institute of Technology in the finals for the third straight year. St. Lawrence finished 7-0-1 in ECAC Division III and 8-9-1 overall.

Zona, a senior, was a top scorer for the Saints. Her freshman season she played for RIT against Saint Lawrence when RIT won the title in 1989.

Youth Baseball Canning Drive

Quincy Youth Baseball will be conducting a canning drive April 3, 4 and 5 at locations throughout the city.

Proceeds go towards equipment and umpires. The league thanks you for your support.

QHS Parents Club Honors Football Standouts

Walker Receives MVP, Hall Of Fame Awards

By TOM SULLIVAN

Wide receiver-defensive back Chris Walker was the most honored player at the annual Quincy High football awards banquet sponsored by the Quincy Football Parents Club at the Quincy Sons of Italy Social Center.

Walker, who has accepted a scholarship to Boston University, received the Most Valuable Player Award and the Hall of Fame Award as the best offensive player in the North Quincy game. He also made all the all-scholastic teams and was a first team Old Colony League all-star.

The other major award winner was fullback Jason Anderson, who received the Jack Granville Memorial Trophy as the best Quincy player in the North Quincy game.

Club president Jerry Perfetuo welcomed the capacity crowd. Treasurer Bob Meenan, introduced each of the senior players. Coach Jack Raymer introduced the head table guests.

The other individual trophy winners were:

Keith Norris, offensive lineman.

Chris McLaughlin, defensive lineman.

Pat Gallagher, offensive back.

Mark Zaborowski, defensive back.

Ally Sleiman, linebacker.

Mike Malvesti, special teams award.

Scott MacPherson, 12th Player.

Gary Collins, Paul Grasso Unsung Hero.

Dave Cedrone, coaches' award.

Anderson, Hall of Fame defensive player award.

Student athlete awards went to senior Zaborowski, junior Mike Kavanaugh, sophomore Kevin Carey and freshman Jeff Burrell.

The Pride Award was presented to Father Brian Parrish.

Collins was named an all-scholastic, Robbie Kane was a first-team league all-star and Sleiman, Norris, Collins, Anderson, Steve Fernald, Kavanaugh and Duane Holmes received all-star honorable mention.

The principal speaker was former Quincy all-scholastic end Jim Colclough, who went on to star for Boston College and the Patriots and who is now president of the Quincy/North Quincy Hall of Fame.

Also speaking briefly were Mayor James Sheets, Supt. of Schools Eugene Creedon, principal Lloyd Hill, retiring athletic director Martin Finnegan and Father Parrish, who gave the invocation.

Finnegan was presented a plaque from the club in appreciation of his support of the school's football program.

Gifts were presented to homecoming queen Susan McCole and Dawn Manton, coach of the cheerleaders.

A film highlighting last fall's games, put together by Bob Gohl, who filmed all the games, was shown.

Among those introduced were President Wayne McCulley and Bill Early of the North Quincy Football Boosters Club, Frank Osborne, longtime president of the Quincy Fathers Club, predecessor Parents Club, who has attended every banquet since the inception of the original club, and Deborah DeCristofaro, advisor to the cheerleaders.

The 1991 captains introduced next fall's captains, Dave Bogan, Noel DiBona, Duane Holmes and Mike Kavanaugh.

Raymer introduced his assistant coaches, Bob Noble, Bill Shaughnessy, Bob Keuther, Jack Green and Dick Vella.

Jackets and other awards were presented to the following players:

SENIORS: Captains Anderson, Collins, Norris, Sleiman and Walker, Rich Buckley, Cedrone, Claircent Demesier, Jason Eleuteri, Gallagher, Mike Lehtonen, Kevin Keane, Malvesti, McLaughlin, MacPherson and Zaborowski.

JUNIORS: John Austin, Bogan, Jason Crosby, DiBona, Mike DeAngelis, Fernald, Mike Gardner, Holmes, Kane, Kavanaugh, Sean McArdle, Eric McPartlin, Dan Morrell, Mark Nutley, Guy Schipellite, Calvin White and Bob Wilkosky.

SOPHOMORES: Mike Bartlett, Paul Colleary, Tim Dowling, Kevin Gomez, Charlie Murphy, Jason Sova, Wayne Burns, Ashley Davis, Mike Elder, Rich Howard, Steve Orseno, Carey, Dave D'Olympio, John Fraser, Mike Lombardi, Matt Patten and Walter Spadorcia.

FRESHMEN: Eddie Anderson, Sam Brown, Dan Crews, Mike Feeley, John Froelich, Matt Goguen, Matt Maglio, Butch Palaza, Jason Bennett, Burrell, Martin Cloonan, Mike Flagg, Brian Gallahue, Eric Kenney, Keith Martinson, Cornell Smith, Ming Tung, Rich Bergeron, George Corey, Greg DiBona, Jim Flannigan, Mike Gibbons, Skip Lumpkin, Chris McPartlin and Matt Strachan.

Awards went to the following cheerleaders:

VARSITY: Amy Dunn, Sarah Edwards, Amy Galman, Kathy McLaughlin, Marianne McSweeney, Ann Murphy, Sandy Peruyers, Jessica Picarski, Jacqui Slattery, Dina Speranzo, Jennifer Steen, Hong Chau Ha Trinn, Jennifer Walsh and Maureen Wood.

JUNIOR VARSITY: Leanne Byrne, Cindy Cedrone, Mandy Chapman, Vicki Comeau, Melinda Dove, Amy Gallagher, Jennifer Harper, Jennifer Kelley, Shannon McAdam, Amy Murphy, Samantha Perry, Faith Polito, Debbie Russell and Kelly Stewart.

The Parents Club officers are Perfetuo, vice president Dan Montani, Meenan and secretary Marjorie Perfetuo. The board of directors includes Robert Cavallo, Kenneth Fernald, Edward Flavin, David Hamilton, Thomas Holmes, Meenan, George Norris and Donald Uvanitte.

Koch Club Girls Softball Registration

Registration for West Quincy Koch Club girls' softball league will be held Saturday, April 4 from 9-11 a.m. and Thursday, April 9 from 6-7 p.m. at O'Rourke Field, Quarry St.

Girls in grades 3-8 are eligible. Fee is $10 per player.

THREE SPEEDSTERS--Karen Cashman, left, of Quincy, recently won the National Short Track Speedskating Championship and set records in two events, the 777 and 1500 meters. Cashman trains with Olympic Gold Medalist Kathy Turner (cneter) and Silver Medalist Amy Peterson.

Karen Cashman Wins National Speedskating Title

Karen Cashman of Quincy won the National Short Track Speedskating Championship recently in St. Louis, Miss.

A week later she placed fourth and won a spot on the World Team in Glen Ellyn, Ill. The team will compete April 1 in the World Championships in Denver.

Cashman attends Northern Michigan University where she trains at the Olympic Training Center. She hopes to compete in the 1994 Olympics in Norway.

She trains with 1992 Olympic Gold Medalist Kathy Turner and Silver Medalist Amy Peterson.

4 North, 2 Quincy Wrestlers All Stars

Four North Quincy wrestlers and two from Quincy were named to the Old Colony League All-Star teams.

Named to the first team were Quincy's Ally Sleiman, the state champion at 145 pounds, and Greg Souza and North Quincy's James O'Connell. Sleiman placed third and Souza sixth in the New England tournament.

Souza, the Presidents' captain, also received the league's Sportsmanship Award.

North's Matt Colantonio, Chris Nickerson and Brian Mannering were named to the all-star second team.

NEWSCARRIERS WANTED
Here's a chance to earn extra money by building a Quincy Sun home delivery route.
Telephone: 471-3100

LANDFALL MARINE CENTER
433 LINCOLN ST • RTE 3A • HINGHAM • 749-1255
15th ANNIVERSARY SALE and OPEN HOUSE
April 4 and 5 - 9 AM to 5 PM
ALL FENDERS 50% OFF
BOTTOM PAINTS 50%-60% OFF
TYPE II LIFE VESTS $5.99
HAND HELD VHF IW-5W $139.95
THIS IS JUST AN EXAMPLE OF THE $ BIG SPRING SAVINGS $ AT OUR TENT AND STOREWIDE SALE
FREE GIFT WITH THIS AD

Young World
EXPERIENCE IS THE BEST TEACHER, SINCE 1962
NOW TEACHING 2nd GENERATION
WRESTLING
It's New for Boys Ages 6 - 14
Instructor
MIKHAIL TUROVSKY
Champion of Soviet Union
GYMNASTICS
Ages 6 to Teens
GYM TOTS
Ages 2 to 5
All Classes Separated by Age
221 PARKINGWAY QUINCY
471-3808
Come On Down
Ask For
Free Trial Lesson

QUINCY TRACK CLUB
Boys & Girls Ages 7 to 14
From Quincy And Surrounding Communities

$30 Per Child
REGISTRATION
Friday, April 17 6:00 pm-8:00 pm
Saturday, April 18 10:00 am-2:00 pm
Friday, April 24 6:00 pm-8:00 pm
Saturday, April 25 10:00 am-2:00 pm
Friday, May 1 7:00 pm-9:00 pm
Atlantic Neighborhood Center
12 Hunt St., North Quincy (behind N.Q.H.S.)
For Info. Call 328-1417 Bob or Anne

Youth Hockey

Doran Edges Johnson, Sun, Green, Granite Win

Johnson Motor Parts continues to hold a 12-poi t lead in the Squirt House League despite a 6-5 loss to Doran & Horrigan.

Chris Cullen and Bobby Harvey had two goals each and T.J. Wilson and Steve Goff one apiece for Doran. Wilson had two assists and Kiva Tupe, Ryan Krueger, Jeff Brophy, Chris Lumaghini and Merri Langille one apiece.

Scott Mattson had a hat trick and Joe Prada and Shawn Dooley a goal each for Johnson. Kevin Cellucci and Billy Norris had two assists apiece and Nick Pizziferri and Jeff Glynn one each.

The Quincy Sun defeated Granite Auto Electric, 7-2, led by Billy La's four goals. Jim Cashins had two and Pat Grogan one. Sean Haidul had two assists and Joey Ardagna, Jamie Parisi and Cashins one each.

Matt O'Connell and Dan Kennedy scored for Granite Auto and Andrew Nestor had an assist.

Green Environmental topped Burgin Platner, 5-2, on goals by Charlie Sorrento, David Germain, Pat Kenney, Brian Ehrlich and Jesse Winter. Matt Holt had two assists and Germain, Sorrento, Kenney, Ehrlich, Joe Watson and Matt Allen one apiece.

Ron Gamel scored both Burgin goals and Didier Alther had two assists and Dom Papile one each.

Granite Auto defeated Burgin Platner, 4-1, on goals by Bill Morrell, Nestor, Kennedy and Mike Hastings. Kevin Shaw had two assists and Shane Kabilian and Chris Carthas one each.

Mike Sullivan scored for Burgin and Alther assisted.

Green and Doran & Horrigan tied, 3-3. Frankie Curreri had two goals and Kenney one for Green and Chris LeLisle had an assist.

Harvey had two goals and Cullen one for Doran. Ryan Barrett had two assists and Joe Vallatini one.

Johnson topped the Sun, 5-3, with Mattson and Dooley having two goals each and Cellucci one. Cellucci had two assists and Mattson, Norris and Glynn one each.

Tom Gaeta, La and Cashins scored for The Sun and Mike Carloni had an assist.

Green edged Granite Auto, 4-3, on goals by Curreri, Stephanie Allen, Tom Gouthro and LeLisle. Allen, Curreri and Matt Holt had assists.

Jim Sullivan, Shane Kabilian and Brian Nolan scored for Granite Auto and Nolan, Morrell and Nestor had assists.

The standings: Johnson Motor, 17-4-2; Green, 10-9-4; Doran & Horrigan, 10-10-3; Quincy Sun, 10-10-3; Granite Auto, 8-15; Burgin Platner, 6-13-4.

$50,000 For Jobs Training At Shipyard

Lt. Gov. A. Paul Cellucci recently designated approximately $50,000 in training funds to A.K. Engineering, located in the Quincy Fore River Shipyard and Ironworks.

A.K. Engineering is one of approximately 15 companies selected to receive monies made available through the state's new Tactical Training Initiative (TTI).

The announcement was made at the Department of Employment and Training's (D.E.T) Quincy Opportunity Job Center, 50 Ross Way. Joining Cellucci at the event were Arthur Flaherty, owner of A.K. Engineering; Mayor James Sheets, Sen. Paul Harold, Michael Yunits, chairman of the South Coastal Regional Employment Board; Paul Ricci, director of the South Coastal Service Delivery Area; and Jane Tuohy, director of business development for the Department of Employment and Training.

A governor's program created for business development, TTI is designed to promote workforce expansion in Massachusetts. It designates up to $50,000 per employer to finance skills upgrading and development training for new hires or current employees.

A total of 56 companies applied for the $1.1 million available in the FY92 training reserve fund. Of that total, approximately 15 companies were selected to receive funding.

TTI training reserve funds are provided through the education and training budgets of the D.E.T., the Industrial Services Program and the Bay State Skills Corporation, and are administered through D.E.T. Local oversight of the initiative is provided by the 15 regional employment boards across the state.

A.K. Engineering was among the interested local companies that submitted a short standard form to the Department of Employment and Training TTI office. D.E.T. reviewed the two-page form for basic compliance and then forwarded it to the local regional employment board. In Quincy, that board is the South Coastal Career Development Administration.

If it approves the application, South Coastal consults with the company that applied for the grant, in this case A.K. Engineering, and jointly develop a Request for Proposal (RFP) which will meet their training needs.

South Coastal then issues the RFP and subsequently reviews the proposals, selects the vendor and writes the contract for the final approval and sign off by the mayor.

Those eligible to apply for the TTI funds are Massachusetts companies prepared for expansion, overseas investors ready to invest in businesses in the state and new businesses starting up in Massachusetts. To bid for these resources, a company must demonstrate that any training programs proposed will result in additional employment opportunities, including a minimum of five jobs and positions that pay at least $7 an hour and provide benefits.

All funding for FY92 has been reserved. However, companies may apply for FY93 funding beginning in May.

In operation since 1988, A.K. Engineering has earned $10 million in business per year. With 65 permanent large steel fabricators, machinists and ship repairers currently working at the plant, this firm is looking to hire up to 50 new first class inside machinists at a wage of $12.77 per hour.

TTI funds will not be given directly to companies but will be provided through local service delivery areas to vendors selected from bidding processes.

Skills programs will operate between one and nine months and may be provided on-site at a company, at a local community college or on the premises of established training vendors.

Taxi Moves Into Top Tie With Colonial

Marina Bay Taxi moved into a top tie with Colonial Federal in the Pee Wee House League with a 6-1 win over Keohane's and a 4-1 decision over New England Deli.

In the Keohane game, Paul Princiotto and Matt Radzevich had two goals apiece and Justin Schuboth and Carlos Ashmanskas one apiece for Marina Bay. Matt Langille had three assists, Owen Nestor two and Princiotto one.

Danny Stock scored for Keohane's and Mike O'Brien assisted.

Colonial Federal defeated N.E. Deli, 7-2, with Scott Shepherd and Joe Bracken scoring twice apiece and Mike Martin, Billy Graney and Bruce Stenberg once each. Jim Hasson had four assists, Graney two and Chris O'Donnell one.

Brad Macauley and Chris Katides scored for Deli and Tim Hunter had an assist.

In the win over Deli, Justin Doty, Jason Snaith, Langille and Mark Glynn had the goals for Marina Bay and Snaith, Dennis Allen, Glynn and Chris DiMattia had assists.

Brian Gates scored for Deli and Macauley and Rich DeLisle had assists.

Colonial Federal walloped Keohane's, 11-3, paced by Shepherd's five goals. Hasson had a hat trick and Chris Brundage, O'Donnell and Martin a goal each. Bill DeLaiarro and O'Donnell had three assists apiece, Martin and Graney two each and Brundage one.

Jeff Spear, Steve Kiley and John Masone scored for Keohane's and Mike Gallagher had two assists and O'Brien one.

The standings: Marina Bay, 15-8; Colonial Federal, 13-6-4; Keohane's, 9-12-2; N.E. Deli, 5-16-2.

Registration Underway For Lifeguard Training Course

The Quincy Recreation Department has begun conducting registration for an American Red Cross Lifeguard Training Course weeknights from 6 to 9 p.m. at the Lincoln-Hancock School Pool, announces Recreation Director Barry Welch.

The course is open to persons who are at least 15 years of age, who have current First Aid and C.P.R. certification and are capable of passing a prerequisite swim test.

The course will be held Wednesday and Friday evenings beginning Friday, April 10 at 7 p.m. The successful completion of this course along with a completed First Aid and C.P.R. course will qualify participants for positions as lifeguards at waterfront or pool locations.

This will be the last class sponsored by the Quincy Recreation Department before the summer season.

Course fee is $10 for Quincy residents who have a current pool membership. Non-resident fee is $50. Both groups are responsible for purchasing their own text book from the Red Cross.

Lifeguard training replaces the former Red Cross Advance Lifesaving Course.

For more information, call the Quincy Recreation Department at 376-1394.

Purdy's, Lydon, Harold Winners

Purdy's Ice Cream blanked Neponset Valley Survey, 6-0, in Mite House League action.

Billy Ryan, Brian Lewis, Steve Segalla, John Chevalier, Joey Cunningham and John Segalla had the goals. John Segalla had two assists and Jamie Chiocchio, Joe Cox and Chris Murphy one each. Goalie Ken Reichel recorded the shutout.

Ryan Donahue's hat trick led Lydon-Russell over Samoset Pharmacy, 8-4. Mark Giese had two goals and Matt Minicucci, Steve Romanowski and Joe Jackson one apiece. Minicucci and Donahue had assists. Billy McKeon scored twice and Paul Flynn and Ryan Doyle once each for Samoset and Pat O'Donnell, Doyle and Flynn had assists.

Jordan Virtue had all the goals in the Paul Harold Club's 3-1 victory over Balducci's. Joe Cronin and Steve Kelley had assists. Jon Tallent had the lone goal for Balducci's.

Lydon-Russell defeated Harold, 6-3, with Giese having four goals. Romanowski and Steve Wilkie had one each. Graham McShane had two assists and Donahue and Wilkie one each.

Dan Durocher, Virtue and Danny Randall scored for Harold. Cronin had two assists and Mike Campanale one.

Neponset Valley and Samoset tied, 2-2. John Walsh and Mike Sullivan scored for Neponset Valley and Matt Conso had an assist.

Doyle and Ryan Barry scored for Samoset and O'Donnell had an assist.

Purdy's defeated Balducci's, 4-2, on goals by Cox, Chiocchio, Reichel and Lewis. Matt Moriarty, Ryan and Lewis had assists. Matt Lavery and Ashley Rowerdink scored for Balducci's and Marc Ciafardoni and Rick Bonvie had assists.

Youth Hockey Card Show Saturday

Quincy Youth Hockey ill hold a trading card show at the Bryan Post VFW on Broad St., Saturday, April 4, from 9 a.m. to 3 p.m.

There will be 25 dealer tables. Admission is $1. Children under 8 will be admitted free.

For dealer information call 472-6663 or 472-6159.

Bowling

Grande Team Rolls 1239 Three In St. John's League

John Grande's team rolled a season's high team three of 1239 and a second-high team single of 420 in St. John's Holy Name Bowling League.

Bud McAllister's team had the second high weekly single of 385 and tied Joe Matarazzo's team for second high team three of 1093.

Fran Anadore had the weekly high single of 124 and Don Gilliland rolled 117. Gilliland had the high three of 332 and Anadore had 329.

Grande's team leads the league with a 60-20 record, followed by Aldo Saluti's team at 47-33.

The rest of the team standings: McAllister, 39-41; Matarazzo, 37-43; Jim Mastrantonio, 30-50; Karl Vonhartenstein, 27-53.

The Top Ten: Bob Saluti, 105.42; Grande, 103.54; Mastrantonio, 100.49; Gilliland, 96.59; Mike Hart, 95.68; Dave Nolan, 94.94; Dan Dieso, 94.04; McAllister, 93.80; Matarazzo, 93.56; Rich Warner, 93.41.

Peter O'Connell Honored For Establishing Marina Memorial Clock Tower

By JOHN NOONAN

The Vietnam Combat Veterans of Quincy honored Peter F. O'Connell, a prominent Quincy businessman and developer, for his tireless efforts in establishing the Marina Bay Clock Tower as a memorial for those men and women who served in the Vietnam War.

A replica of the Vietnam Service Medal was presented to O'Connell during a memorial ceremony Sunday afternoon at the Marina Bay Memorial Clock Tower.

Special guests included Sen. Paul Harold, Mayor James Sheets, Sgt. Major Michael Hurley, Gold Star Mothers, and Joseph Brooker, president of Vietnam Combat Veterans, who was master of ceremonies.

The tower was dedicated Oct. 16, 1988 by local, state and national government and military officials including Retired Gen. William Westmoreland, U.S. Army and former Chief of Staff during the Vietnam War who was guest of honor.

Through the dedicated efforts of Peter O'Connell and the Boston Marina Company, the Marina Bay Memorial Clock Tower has become one of the most significant memorials in Massachusetts.

In addition, Marina Bay as well as numerous veterans organizations of various wars, have given hours of their time to instill an ongoing tribute to those men and women who served and died in the Vietnam War.

The 85-foot high tower, made of brick and granite with a gold leaf cupola, has become a significant backdrop for the Marina Bay and Boston skylines. The memorial features a working clock and clarion. A tableau contains the names of Quincy veterans who were killed or missing in action during the Vietnam War.

In his remarks, Sheets paid tribute to the men and women of the United States and particularly to those from Quincy who served their country in an unpopular war.

The mayor praised O'Connell for making the Vietnam Memorial at Marina Bay possible.

"Peter O'Connell is a special man," said Sheets," for he deals not only in bricks, mortar and steel in the construction of buildings but he also leaves behind something of himself, a love and understanding which makes those projects more beautiful."

In presenting the replica of the Vietnam Service Medal to O'Connell, Brooker said he honor was bestowed, "in recognition of his tireless efforts in establishing the memorial clock tower in behalf of the Vietnam Veterans of Quincy."

Guest speaker Sgt. Major Michael Hurley of the South Weymouth Naval Air Station said it was difficult what the words, duty, honor and country mean because each individual attaches their own meaning to those words.

He said it is difficult to express in words what, the brave men and women who gave their lives, did in Vietnam and exactly what contributions these individuals may have given to Quincy had they lived.

"I feel anger that these young men and women were never properly honored by our nation for many years after their death. The loss of life is tragic but the loss of a country's respect for these young men and women is even more tragic," said Hurley, a Vietnam War veteran.

"These men and women however sacrificed their lives willingly for the honor and duty to serve their country," he added.

Fr. William McCarthy, pastor of St. John's Church, gave the invocation and benediction.

Local veterans posts, Legion, VFW and Marine organizations and auxiliaries provided details for color guards. A wreath was placed at the Vietnam Memorial by Sheets and Hurley.

Also attending the ceremony were state representatives, city councillors and friends and relatives of Vietnam Veterans remembered. A roll call of the veterans was read by Joe Brooker and John Barber.

PETER O'CONNELL, third from left, a prominent Quincy businessman, was awarded a replica of the Vietnam Service Medal Sunday for establishing the Marina Bay Memorial Clock Tower. Joining him, from left, Joseph Brooker, master of ceremonies and president of the Vietnam Combat Veterans of Quincy; Sgt. Major of Michael Hurley, Weymouth Naval Air Station, speaker of the day; O'Connell; Fr. William McCarthy, pastor of St. John's Church, who gave the benediction; Mayor James Sheets; and Sen. Paul Harold.

(Photo by John Noonan)

'The Enchanted Wings' At Atlantic April 8

Atlantic Middle School students will present "The Enchanted Wings: A Tale From China" Wednesday, April 8 at 7:30 p.m. at the school auditorium.

Tickets for the play are $1 at the door.

ELEMENTARY LUNCH

April 6-10

Mon: pizza, fruit juice, fruit cup, chocolate chip cookies, milk.

Tues: NO LUNCH

Wed: grilled hot dog on a roll, vegetarian beans, fruit juice, milk.

Thurs: turkey fricassee, sweet potato, peas, fresh baked wheat roll, milk.

Fri: grilled cheese sandwich, tater tots, apple sauce, milk.

Wayne Cascarano
(617) 337-6059
W's Disc Jockeys
DJ'S FOR ALL OCCASIONS
Dance Music from the 40's to now!
Music the way you want it
Banquets • Weddings • Parties • Reunions

Expert Dry Cleaning
TEL 328-1700
FASHION QUALITY CLEANERS
LAUNDRY · DRY CLEANING · ALTERATIONS · STORAGE
WEDDING GOWNS A SPECIALTY
PETER LIO
OWNER
67 BILLINGS RD.
NO. QUINCY, MASS.

LEGAL NOTICES

CITY OF QUINCY
IN COUNCIL

ORDER NO. 19
ORDERED: January 21, 1992

Be it ordained by the City Council of the City of Quincy that the Revised Ordinances of the City of Quincy, 1976, as amended, be further amended as follows:

In Chapter 24, City of Quincy Zoning Ordinance, Section 31, Zoning Districts, add the following:

That land presently zoned Business B and shown on assessor's plan 4044 as plot 7 be rezoned to Open Space. Said land is located at the intersection of Miller Street and Cross Street in West Quincy.

PASSED TO BE ORDAINED MARCH 16, 1992
ATTEST: John M. Gillis
Clerk of Council
Approved March 20,1992
James A. Sheets, Mayor

A True Copy- Attest, Joseph P. Shea, Ass't City Clerk
4/2

CITY OF QUINCY
IN COUNCIL

ORDER NO. 20
ORDERED: January 21, 1992

Be it ordained by the City Council of the City of Quincy that the Revised Ordinances of the City of Quincy, 1976, as amended, be further amended as follows:

In Chapter 24, City of Quincy Zoning Ordinance, Section 31, Zoning Districts, add the following:

That land presently zoned Residence A and shown on assessor's plan 4090 as Lot 4 Plot 11 be rezoned to Open Space. Said land is located off of O'Connell Avenue and Ridgewood Lane in West Quincy.

PASSED TO BE ORDAINED MARCH 16, 1992
ATTEST: John M. Gillis
Clerk of Council
Approved March 20,1992
James A. Sheets, Mayor

A True Copy- Attest, Joseph P. Shea, Ass't City Clerk
4/2

Quincy Community Action Elections

Quincy Community Action Programs, Inc., announces the 1992-93 elections for neighborhood representatives on its Board of Directors will be held April 7-9.

Neighborhood elections, dates and candidates are:

•Germantown Center, Bicknell St., second floor, April 7-9. Four positions open; candidates are Carmen Bouchard, Sung Harbor Court; Gail Glover, Captain's Walk; Ruth Norton, Binnacle Ln.; Donna Eaton, Yardarm Ln.; and Christine LaPlume, Quadrant Cir.

•Atlantic Neighborhood Center, Hunt St., April 8. One position open; candidate, Arloa Webber, Billings Rd.

•SouthWest Service Center, 388 Granite St., April 7. Three positions open; candidates are Mary Ford, Granite St.; Jean Smith, Common St.; and Carol Swanson, Granite St.

•Quincy Point Neighborhood Center, Fore River Clubhouse, Nevada Rd., April 9. Two positions open; candidates are Judie Dacey, Bower Rd.; Zaida Shaw, Winter St.; and Kathy McInnes, 6th St.

According to the agency's by-laws, one third of the 33-member Board of Directors must be elected by residents to represent the neighborhoods. The remaining two-thirds of the board are made up of elected officials or their appointed representatives and individuals from private sector businesses or organizations.

Quincy Community Action Programs, Inc., serves low-income individuals and families by assisting them with immediate needs and promoting self-sufficiency.

Monthly meetings are held at the SouthWest Community Center, 388 Granite St. Meetings are open to the public.

SECONDARY LUNCH

April 6-10

Mon: pizza, green beans, apple crisp, milk.

Tues: hamburger on a roll, cole slaw, fruit juice, milk.

Wed: American chop suey, vegetable, fruit juice, fresh baked wheat roll, milk.

Thurs: turkey fricassee, sweet potato, peas, fresh baked wheat roll, milk.

Fri: baked lasagna with sauce, vegetable, fresh baked Italian roll, fruit juice, milk.

ATTENTION: LATE FILERS
The 1991 Tax Return Deadline
Is Fast Approaching!
DO NOT PANIC.
RTR TAX SERVICE CAN HELP.
Call us at 479-1181.
We offer low prices starting at $35*
*104EZ; MASS FORM ABC ONLY.

LEGAL NOTICE

COMMONWEALTH OF MASSACHUSETTS
PROBATE AND FAMILY PROBATE COURT
Norfolk, ss.
No. 91D-688-D1
AUAGU E. MUSIE
Plaintiff
vs.
SUMMONS BY PUBLICATION
SOLOMON A. AREGA
Defendant

To the above-named Defendant:

A Complaint has been presented to this Court by the Plaintiff Awagu E. Musie, seeking a divorce on the grounds of an irretrievable breakdown of the marriage.

You are required to serve upon Awagu E. Musie, plaintiff, whose address is 124 Main St., Apt. 17, Quincy, MA 02169, your answer on or before June 10, 1992. If you fail to do so, the Court will proceed to the hearing and adjucation of this action. You are also required to file a copy of your answer in the office of the Register of this Court at Dedham.

Witness, Robert M. Ford, Esquire, First Judge of said Court at Dedham.

March 13, 1992
THOMAS PATRICK HUGHES
REGISTER OF PROBATE COURT
3/26/92 4/2, 9/92

LEGAL NOTICES

COMMONWEALTH OF MASSACHUSETTS THE TRIAL COURT THE PROBATE AND FAMILY COURT
NORFOLK DIVISION
Docket No.92P0716GMR
NOTICE OF GUARDIANSHIP OF MENTALLY RETARDED
To CHARLENE FORGUITES of QUINCY in said County and all persons interested in the estate of CHARLENE FORGUITES and to the Massachusetts
Department of Mental Health, a petition has been presented in the above-captioned matter praying that ANTHONY CARRUNCHIO of QUINCY in the county of NORFOLK and MARIE CARRUNCHIO of QUINCY in the County of NORFOLK and GINA FORGUITES of QUINCY in the County of NORFOLK be appointed guardians of mentally retarded with surety on the bond.

If you desire to object to the allowance of said petition, you or your attorney must file a written appearance in said Court at Dedham on or before ten o'clock in the forenoon on June 10, 1992.

Witness, Robert M. Ford, Esquire, First Justice of said Court at Dedham, the eighteenth day of March, one thousand nine hundred and ninety-two.

THOMAS PATRICK HUGHES
Register of Probate

4/2/92

COMMONWEALTH OF MASSACHUSETTS THE TRIAL COURT THE PROBATE AND FAMILY COURT DEPARTMENT
Norfolk Division
Docket No. 91P0707E1
NOTICE OF FIDUCIARY'S ACCOUNT
To all persons interested in the estate of EDWARD F. SEARS late of QUINCY in said County, deceased.

You are hereby notified pursuant to Mass. R. Civ. P. Rule 72 that the first and final account(s) of Margaret Sears Mead as Executrix (the fiduciary) of said estate has-have been presented to said Court for allowance.

If you desire to preserve your right to file an objection to said account(s), you or your attorney must file a written appearance in said Court at Dedham on or before the twenty-ninth day of April, 1992, the return day of this citation. You may upon written request by registered or certified mail to the fiduciary, or to the attorney for the fiduciary, obtain without cost a copy of said account(s). If you desire to object to any item of said account(s), you must, in addition to filing a written appearance as aforesaid, file within thirty days after said return day or within such other time as the Court upon motion may order a written statement of each such item together with the grounds for each objection thereto, a copy to be served upon the fiduciary pursuant to Mass. R. Civ. P. Rule 5.

Witness, Robert M. Ford, Esquire, First Justice of said Court, this twenty-fourth day of March, 1992.

THOMAS PATRICK HUGHES
REGISTER

4/2/92

LEGAL NOTICES

COMMONWEALTH OF MASSACHUSETTS THE TRIAL COURT THE PROBATE AND FAMILY COURT
NORFOLK DIVISION
Docket No. 90P1884E1
Estate of EDWARD J. LeCLAIR late of QUINCY In the County of NORFOLK
NOTICE
A petition has been presented in the above-captioned matter praying that the last will of said decedent be proved and allowed and that MARY LOU BEAUSOLEIL of WALTHAM in the County of MIDDLESEX and JUDITH ANN McDONALD of CHESHIRE in the State of CONNECTICUT be appointed administrators with the will annexed with surety on the bond.

If you desire to object to the allowance of said petition, you or your attorney should file a written appearance in said Court at Dedham on or before 10:00 in the forenoon on April 29, 1992.

In addition you should file a written statement of objections to the petition, giving the specific grounds therefore, within thirty (30) days after the return day (or such other time as the Court, on motion with notice to the petitioner, may allow) in accordance with Probate Rule 16.

Witness, Robert M. Ford, Esquire, First Justice of said Court at Dedham, the twenty-fourth day of March, one thousand nine hundred and ninety-two.

THOMAS PATRICK HUGHES
REGISTER OF PROBATE

4/2/92

COMMONWEALTH OF MASSACHUSETTS THE TRIAL COURT THE PROBATE AND FAMILY COURT
NORFOLK DIVISION
Docket No. 92P0713E1
Estate of THOMAS E. KING late of QUINCY In the County of NORFOLK
NOTICE
A petition has been presented in the above-captioned matter praying that the last will of said decedent be proved and allowed and that ANNE T. CARMODY of SPRINGFIELD in the State of VIRGINIA be appointed executrix named in the will without surety on the bond.

If you desire to object to the allowance of said petition, you or your attorney should file a written appearance in said Court at Dedham on or before 10:00 in the forenoon on April 22, 1992.

In addition you should file a written statement of objections to the petition, giving the specific grounds therefore, within thirty (30) days after the return day (or such other time as the Court, on motion with notice to the petitioner, may allow) in accordance with Probate Rule 16.

Witness, Robert M. Ford, Esquire, First Justice of said Court at Dedham, the eighteenth day of March, one thousand nine hundred and ninety-two.

THOMAS PATRICK HUGHES
REGISTER OF PROBATE

4/2/92

Save Gas and Money
Shop Locally

Classified Ads Get Results

LEGAL NOTICES

COMMONWEALTH OF MASSACHUSETTS THE TRIAL COURT THE PROBATE AND FAMILY COURT
NORFOLK DIVISION
Docket No. 92P0586GM
NOTICE OF GUARDIANSHIP OF MINOR
To NICOLE MARIE GULIZIA of QUINCY and to all persons interested in the estates of NICOLE MARIE GULIZIA in the County, minor. A petition has been presented in the above-captioned matter praying that OLGA GULIZIA of QUINCY in the County of NORFOLK and SALVATORE GULIZIA of QUINCY In the County of NORFOLK be appointed Guardian of minor with custody with surety on the bond.

If you desire to object to the allowance of said petition, you or your attorney must file a written appearance in said Court at Dedham on or before ten o'clock in the forenoon on April 22, 1992.

Witness, Robert M. Ford, Esquire, First Justice of said Court at Dedham, this eighteenth day of March, in the year of our Lord one thousand nine hundred and ninety-two.

THOMAS PATRICK HUGHES
REGISTER OF PROBATE

4/2/92

COMMONWEALTH OF MASSACHUSETTS THE TRIAL COURT THE PROBATE AND FAMILY COURT
NORFOLK DIVISION
Docket No. 91P2919E2
Estate of MARTIN J. KING late of QUINCY In the County of NORFOLK
NOTICE
A petition has been presented in the above-captioned matter praying that the last will of said decedent be proved and allowed and that BARBARA V. KING of RANDOLPH in the County of NORFOLK be appointed administratrix de bonis non with the will annexed with surety on the bond.

If you desire to object to the allowance of said petition, you or your attorney should file a written appearance in said Court at Dedham on or before 10:00 in the forenoon on April 22, 1992.

In addition you should file a written statement of objections to the petition, giving the specific grounds therefore, within thirty (30) days after the return day (or such other time as the Court, on motion with notice to the petitioner, may allow) in accordance with Probate Rule 16.

Witness, Robert M. Ford, Esquire, First Justice of said Court at Dedham, the eighteenth day of March, one thousand nine hundred and ninety-two.

THOMAS PATRICK HUGHES
REGISTER OF PROBATE

4/2/92

THE CLASSIFIEDS

SERVICES

CLEAR YOUR CREDIT
Legally - Affordably
Start living again!
Call today. 288-8781
after 7 pm 770-0037 5/14

ATTN: ALL BANDS
Special rate on your concerts. Show up in limo. Body guards available. Call for details. Jim (617) 961-9236 4/2

MIKE'S PROFESSIONAL PAINTING
Interior/Exterior. Complete preparation. No job to big or small. Prompt quality service. Free estimates, references
698-1665 4/16

DEBRIS REMOVAL
Attics, Cellars, Garages
General Contracting
Complete carpentry, framing, sheetrock, roofs, additions, painting interior/exterior. Also backhoe/bobcat services, tree removal, pruning. Prompt, free estimates.
984-0427 4/16

SPRING YARD CLEAN- UPS
Yard renovations, lawns installed, "repaired," de-thatched. Fences installed/repaired. Rototilling, stump removal. Fertilizer/lime applications. Free estimates. Insured. 698-0606 4/16

INVITATION FOR BIDS

INVITATION FOR BIDS
CITY OF QUINCY
FOR
PHASE I
RECONSTRUCTION OF A PORTION OF PALMER STREET
QUINCY, MASSACHUSETTS

Sealed bids will be received by the City of Quincy, Department of Public Works, 55 Sea Street, Quincy, MA 02169 until **10:30 AM, April 21, 1992,** at which time all bids will be publicly opened and read aloud.

SCOPE OF WORK

The work to be done under this Contract shall conform to the 1988 Standard Specifications for Highways and Bridges, Supplemental Specifications, the plans, the 1977 Construction Standards of the Department, the 1978 Manual on Uniform Traffic Control Devices, the 1985 Bridge Manual and these Special Provisions.

The Proposed Project consists of the construction of approximately 1,300 linear feet of Palmer Street from approximately Roanoke Street to approximately 100 feet east of Roach Street.

The work in general includes clearing and grubbing, construction of drainage structures and pipes, construction of earth cuts and fills for roadways and walks, construction of drainage system and placing of bituminous concrete roadway and all incidental items of work as listed in the Proposal.

Specifications and other contract documents may be obtained by payment of non-refundable deposit of $50.00 money order, certified check, bank treasurer's or bank cashier's check made payable to the **City of Quincy.** A non-refundable mailing fee of $15.00 shall be required for proposal pamphiets to be sent via First Class Mail.

A certified check or bond drafts negotiable U.S. Government bonds (at par value payable to the City of Quincy, or a satisfactory amount equal to five percent (5%) of the total bid for construction of a portion of Palmer Street shall be submitted with each bid.

Contractors intending to bid on this project must first obtain Form $-109, "Request for Proposal Form" (for determination of Contractor's pre-qualification), from the Contract Engineer, Room 7551, at Massachusetts Department of Public Works, 10 Park Plaza, Boston, MA 02116 which form must be completed and submitted to the Contract Engineer for approval. Upon approval and payment of the required amount, the prospective bidder shall be entitled to receive an officially numbered, non-transferable Proposal Pamphlet, along with a set of plans for the project from the City of Quincy, Department of Planning and Community Development, City Hall, 1305 Hancock Street, Quincy, MA 02169, Telephone (617) 376-1360. The Contract Document and set of plans may also be examined at the same location as well as at the Department of Public Works, 55 Sea Street, Quincy, MA 02169 during normal business hours.

An award will not be made to a Contractor who is not properly equipped to undertake and compiete the work. Proposals which do not include a properly completed "Affidavit" pertaining to Non-Collusion, etc, will be declared informal. The City of Quincy reserves the right to waive any informality and to reject any or all proposals or to accept any proposal which is considered most advantageous to the City.

The City of Quincy has a ten (10) percent goal for the utilization of minority business enterprises (MBE), and a separate goal of five (5) percent for women business enterprises (WBE), and a separate goal of five (5) percent for women business enterprises (WBE). In addition, the City of Quincy has placed a 5% work force to be performed by minority employees. All appropriate forms are included in this Proposal Pamphiet and are brought to the Contractor's attention.

The City of Quincy is an Equal Opportunity/Minority Business Enterprise Employer.

4/2/92

FOR RENT

Quincy, Apt. to Share
3 Bdrm, 1st floor.
Convenient to T. $ 350/ security + 1/2 cable + phone 5/1/92 **472-4127** 4/2

OPPORTUNITY

PARK RANGERS
Game wardens, security, maintenance, etc. No exp. necessary. For info call (219) 769-6649 ext. 8366. 9 am-9 pm 4/2

CABLE TV JOBS
No experience necessary. $11.50/hr. For information, call 1-900-737-6262, extension 4143. 8am-9pm, 7 days. $12.95 fee. 4/9

MISCELLANEOUS

BINGO
North Quincy K of C
Wed., 7 pm - Hard Cards
Prizes-Snacks
Relaxed Atmosphere
Refreshments. Parking
Call 328-9822 5/21

PERSONALS

THANK YOU
ST. JUDE
V.S. 4/2

PRAYER OF APPLICATION TO THE HOLY SPIRIT
Holy Spirit, you who solve all problems, who light all roads so that I can attain my goal, you who give me the divine gift to forgive and forget all evil against me and who in all instances of my life are with me; I want in this short prayer to thank you for all things and to confirm once again that I never want to be separated from you and even in spite of all material illusion, I wish to be with you in eternal glory. Thank you for your mercy towards me and mine. Repeat this prayer 3 consecutive days. After 3 days the favor will be granted even though it may appear difficult. This prayer must be published immediately after favor is granted without mentioning the favor S.W. 4/2

PRAYER OF APPLICATION TO THE HOLY SPIRIT
Holy Spirit, you who solve all problems, who light all roads so that I can attain my goal, you who give me the divine gift to forgive and forget all evil against me and who in all instances of my life are with me; I want in this short prayer to thank you for all things and to confirm once again that I never want to be separated from you and even in spite of all material illusion, I wish to be with you in eternal glory. Thank you for your mercy towards me and mine. Repeat this prayer 3 consecutive days. After 3 days the favor will be granted even though it may appear difficult. This prayer must be published immediately after favor is granted without mentioning the favor D.R. 4/2

St. Jude
Oh Holy St. Jude, Apostle and Martyr, great in virtue and rich in miracles, near kinsman of Jesus Christ, faithful intercessor of all who invoke your special patronage in time of need, to you I have recourse from the depth of my heart and humbly beg to whom God have given such great power to come to my assistance. Help me in my present urgent petition in return I promise to make your name known and cause you to be invoked.. Say three Our Fathers, three Hail Marys and Glorias for 9 consecutive days. Publica-tion must be promised. St. Jude pray for us all who invoke your aid. Amen. This Novena has never been known to fail. I have had my requests granted. Publication promised. C.M. 4/2

CLASSIFIEDS

EVERYBODY'S MARKETPLACE

FOR RENT

HALLS FOR RENT
Newly Renovated
Sons of Italy Social Center
Golden Lion Suite
Capacity - 300
Venetian Room
Capacity - 140
Call 472-5800
TF

HALL FOR RENT
(completely remodeled)
Houghs Neck Post No. 380,
American Legion, 1116 Sea St.
479-6149
TF

HALL FOR RENT
North Quincy K of C Building
5 Hollis Avenue
For information please call
328-5967

HALL FOR HIRE
Weddings, Showers, Meetings, Banquets
Elks Home, 440 E. Squantum St
Quincy
472-2223
TF

2 HALLS FOR RENT
1 suitable for large functions (350+ people); other suited for smaller functions (120 people) Call the George F. Bryan Post
472-6234 4/23

WANTED

WANTED TO BUY
Old woodworking tools, planes, chisels, surplus hand tools; all trades. Precision machinist tools. Also wanted: old books, paintings, frames, antiques, estate lots.
1-617-558-3839 TF

FOR SALE

SIESTA'S SLEEP SHOP
MATTRESS WAREHOUSE BARGAINS
Rollaway cots, trundles, headboards, etc. Opposite Reebok & BJ's - Rtes 139/24
963-2000 4/8

SPRING SALE
Storm Windows, Screens, Doors Repaired. Also tab le tops. 24 hour service.
Call Garv 472-6397 6/11

FOR SALE
Used saxaphone in good condition. $350 or Best Offer. Call Jay
328-6520 4/2

LIVING ROOM SOFA FOR SALE
beige print, good condition, two table lamps (matching) Best offer-380-4155 after 5 pm 4/2

INSTRUCTION

PRIVATE TEACHER
Remedial & advanced tutoring In reading/writing skills & subjects K through 8. Certified with Master's Degree.
749-1493 4/2

OPPORTUNITY

OPPORTUNITY
Quincy Jobs not advertised in newspaper. All types, incomes. 24 hour recording.
1-900-884-2245 4/23

$ LOOKING FOR WORK $
$19 investment; 100% guaranteed or money back. Call for Interview. Dennis 471-7058 or Jacquie 774-1164 4/9

SERVICES

ACE Curry hardware WE REPAIR

LAMPS • WINDOWS • SCREENS
at 3 Convenient Locations

370 COPELAND ST. WEST QUINCY 472-8250
53 BILLINGS RD., NORTH QUINCY 773-7711
190 QUINCY AVE. BRAINTREE 843-1616

ALL STORES OPEN MON THRU SAT 7:30-5:50 • Plenty of Parking 4/30

EXPERT LAMP REPAIR & REWIRING
GRANITE LOCK CO.
472-2177
755 SOUTHERN ARTERY QUINCY TF

YARD WORK CO.
- Reliable Lawn Mowing Service
- Bush & Hedge Trimming
- Yard Cleanup
- Fertilize Lawn
- Other Work - Ask

Experienced
Free Estimates
Call Bill Fielding
471-6124 8/24

SOUTH SHORE DRAIN CO.
Professional Sewer and Drain Cleaning
24 Hours
7 Days/Week
847-1600
Free Estimates 5/7

COLETTI LANDSCAPE
Professional landscape. Construction & maintenance. Design & planting. Retaining walls, seed and sod, lawns, spring clean-ups, thatching, aeration, mulching, complete law and shrub care. Free estimates. Mark Coletti.
479-4447 4/23

FOLEY & WHITE
Roofing Contractors of Quincy
Flat Roofs. Shingles. Gutters.
Expert Repair Work
Free Estimates
24 hr. service
Jim 471-7226 John 479-8093
4/23

RUBBISH REMOVAL
Complete cleanouts-attics-cellars-garages-yards. Removal of appliances-boilers-oil tanks-water heaters. Fast Service. Reasonable.
472-0877 4/23

BATHROOMS
Plumbing Fixtures, Vanity, Medicine Cabinet, Light Fixtures, Ceramic Tile
General Plumbing and Heating
Boilers a Specialty
Lic. No. 9991 - Over 20 Years Experience - Call Ollie
Fully Insured AHERN 659-9303
PLUMBING AND HEATING 4/2

ULTIMATE CARPET CLEANING

$19.99	$99.00	$64.95
PER ROOM	WHOLE HOUSE SPECIAL	SOFA & CHAIR
2 Room Minimum Areas of 200 Sq. Ft. Are Considered 2 Rooms	Includes Living, Dining, 3 Bedrooms, Hall & Stairs	Haitian Cotton Not Included

We Guarantee Our Cleaning ... To Your Satisfaction Or We'll Reclean Free
Call For Appointment: 472-4067 4/30

CARPET & UPHOLSTRY CLEANING by JK&K
Joe Pulera, Owner
- Dry Foam Method
- Cleans Deep Down
- Drys faster than steam

Call anytime 471-6319 4/9

WALLPAPERING
Frank Montani
Highest Quality Workmanship and Service. Neat, clean, professional. Reasonable rates; ceilings painted; commercial papering performed.
698-9472 5/7

HEALY ROOFERS
- Tar and Gravel
- Shingles
- Gutters
- Repairs

'Flat Roof Specialists'
Jim Healy 471-2123 4/9

CLEANING HOMES
SINCE 1979
Uni, Bi or Tri-Weekly
JOE 773-1084 4/9

LARRY'S HOME REPAIR
- Carpenters
- Painters
- Decorators

General Contractor
20 Years Experience
Licensed • Insured
Interior-Exterior Painting
Scroll Ceiling
All Home Repairs
Small or Large
659-7471 328-8735
TF

Painting & Wallcovering
by Ed Barr
The highest quality work performed neatly at reasonable rates. Free estimates, references available, over 18 years experience.
Call 479-3284 today 4/16

LINNANE CONSTRUCTION
- Siding-Viny and Cladboard
- Replacement Windows
- Roofing
- Porches/Decks
- Interior & Exterior Carpentry and Painting

472-2118 - Martin 4/2

MASONRY-WATER PROOFING
All types of masonry and water proofing. Brick block pointing caulking
Call Marc 328-5627 5/28

ROOFING
Building, Remodeling
Siding, Decks
Replacement Windows
Best prices in town.
Jordan Construction
1-800-649-6720 4/16

COMPLETE BATHROOM REMODELING
All ceramic tile work including regrouting and repair-Quality work-free estimates. Call Jim Martin 698-7823 or Jim McLadden 337-9410 4/30

A & T Vacuum
- 14.95 Overhaul Special on any vacuum
- Sewing machine repairing
- VCR repairing and cleaning
- Sharpening (scissors, knives, etc.)
- Oreck XL Vacuums
- Electrolux w/power nozzle $150
- Used Vacuum's $45 & up

27 Beale St.
Wollaston
479-5066

Your South Shore Headquarters For

Appliance Service ON ALL MAJOR APPLIANCES
HANCOCK TIRE & APPLIANCE
115 Franklin St., So. Quincy
472-1710
TF

TAX RETURNS
Very Very Low Rates
Richard C. McDonough, EA
Professional Service In Your Home
20 Years Experience
472-2694 4/16

SULLIVAN Landscape & Tree Service
Pruning, Removals, brush chipping, Bobcat service. Fully insured. Reasonable rates.
472-3595 4/23

QUALITY
Painting & Paperhanging
from professional preparation to a spectacular finish. Neat, affordable & environmentally safe.
Jim Foley 328-7151 5/14

YARD CARE
Spring cleanups, mowing, mulching, seeding. sod and weekly maintenance available. Quincy 770-4593 or 508-584-6227 4/9

The Quincy Sun

MAIL TO: THE QUINCY SUN, 1372 Hancock St., Quincy, MA 02169
PAYABLE IN ADVANCE. Payment must accompany order.

INDEX
- ☐ Services
- ☐ For Sale
- ☐ Autos
- ☐ Boats
- ☐ For Rent
- ☐ Wanted
- ☐ Help Wanted
- ☐ Pets, Livestock
- ☐ Lost and Found
- ☐ Real Estate For Sale
- ☐ Real Estate Wanted
- ☐ Miscellaneous
- ☐ Work Wanted
- ☐ Antiques
- ☐ Coins & Stamps
- ☐ Rest Homes
- ☐ Instruction
- ☐ Day Care
- ☐ Personal
- ☐ Electrical & Appliances

RATES

1 WEEK	☐ $5.00 for one insertion, up to 20 words, 10¢ for each additional word.
3-7 WEEKS	☐ $4.80 per insertion up to 20 words for 3-7 insertions of the same ad, 10¢ each additional word.
8-12 WEEKS	☐ $4.30 per insertion up to 20 words for 8-12 insertions of the same ad, 10¢ more each additional word.
13 WEEKS OR MORE	☐ $4.00 per insertion up to 20 words for 13 or more insertions of the same ad, 10¢ each additional word.

☐ Enclosed is $_____ for the following ad to run _____ weeks in The Quincy Sun

COPY: _____

NO REFUND WILL BE MADE AT THIS CONTRACT RATE IN THE EVENT OF CANCELLATION.
DEADLINE: MONDAY, 5:00 P.M. PLEASE INCLUDE YOUR PHONE NUMBER IN AD.

POLITICAL ADVERTISEMENT POLITICAL ADVERTISEMENT POLITICAL ADVERTISEMENT

There Are 435 Members Of Congress.

With Your Help, The Next One From Our District Will Be Your State Senator.

PAUL HAROLD

Paul Harold For Congress
66 Furnace Brook Pkwy.
Quincy, MA 02169

❒ I want to help in the campaign

❒ Enclosed is my donation $_____

NAME _____

ADDRESS _____

PHONE _____

Harold For Congress, James Boudreau Chairman 256 Everett Street Wollaston, MA 02170

Quincy, Mass. 02169
Box 379
THOMAS Crane Public Library

Fabulous

'STONE SOUP' was one of the fables presented recently at the Squantum School. Front, from left, Soldiers Alex Gray, Peter Vo and Stephen Dunn. Back row, Villagers Dana Hamilton, Kayla Belmont and Melissa Muller.

'ELVES & SHOEMAKER' was a fable recently presented by Squantum School students. From left, Brian DeFelice, gentleman; ladies Colleen Miley, Lindsey Winter. Elves, Carolyn King and Chris McGillicuddy; Shoemaker, Paul Adams and wife, Melissa Mastrorilli.

(Quincy Sun photos by Tom Gorman)

The Quincy Sun

VOL. 24 No. 29 Thursday, April 9, 1992 30¢

TEAM WORK--Kelly Spaur, left, passes ball with her spoon to Missy Jaskinin during a relay at the South Shore YMCA's recent Healthy Kid's Day Open House.

(Quincy Sun photo by Tom Gorman)

At T Station Restaurant

Board Clamps Down On Drug 'Hangout'

By STEVE KAVANAGH

A 'hangout' for drug abusers and loiterers has been targeted for action by the Quincy License Board.

George and Gail Tsolirides wanted to open a coffee and sandwich shop, the Express Coffee Shop, at the Quincy Center MBTA Station. But there request has been derailed.

A history of drug dealers and drug users loitering at the site has prompted the License Board to put conditions on the site which make it undesirable to the Tsolirides.

Next week the board will hold a hearing to determine whether the present occupant, The Orient Express, a Chinese restaurant, should have its Common Victualer license revoked.

Quincy officials recently identified more than 10 health and building code violations at the restaurant.

George Tsolirides, and his attorney Thomas Largey, withdrew the request Tuesday for a transfer of the CV license from Grace Eng, proprietor of the Orient Express.

That action came after the board approved the transfer with the stipulation that the new business not include any seating.

Tsolirides wanted an 18-seat operation which would feature coffee, pastries and sandwiches. The Orient Express has 40 seats.

"I don't think it's reasonable to expect people waiting for a train or bus to take their food and eat it somewhere else," Largey said.

Quincy Police Officer Donald Pearson and MBTA Police Detective Mark Gillespie told the board that the restaurant is a "hang out" for "undesirables" including drug dealers, drug users, truants and gangs. Pearson has walked the beat in Quincy Center for many years and Gillespie duties have focused on Quincy Center for the past eight years.

"It's a nuisance and a trouble area. Undesirables gather there for several hours," Pearson said. He explained that police can control loitering in and around the T Station but once gangs go into the restaurant police are powerless unless they get a call from the restaurant.

"There is a particular group that we strongly believe sells drugs there

(Cont'd on Page 24)

For Medical Expenses

Gorman Seeks $30,000 For Injured Firefighters

Fire Chief Thomas Gorman has asked the City Council for $30,000 to pay medical expenses for injured firefighters.

Gorman told the Council that when a firefighter is injured on the job the department pays his salary while he is out and must also pay for medical expenses related to the injury.

Gorman said an increase in treatment of individual cases drives up the cost to the city.

"It seems like once the doctors get a hold of a city employee they'll send them to therapy for God knows how long," Gorman said. The Chief told the Council that injuries are handled differently then in the past. He said injured workers will see a doctor, have an MRI (special x-ray) done, be referred to specialists, go to therapy, etc.

"I understand that the doctors are covering themselves too," Gorman said. "These days with malpractice suits, they don't want to send a man back to work who is not 100%."

Quincy is not alone in feeling effects of this trend, Gorman said. "I've talked to other fire and police chiefs and everyone's having the same problem."

City Auditor Robert Foy told the board that the $30,000 which was budgeted for Fire Department sick leave has already been spent as well as more than $23,000 which was transferred from other areas of the Fire Dept. budget to cover sick leave and medical costs.

Gorman said his request of an additional $30,000 would be for $22,000 of money currently owed and another $8,000 he anticipates will be needed through the end of the fiscal year June 30.

Quincy firefighters (and police) are not covered by workmen's compensation as other city employees are. Money comes out of the department budget to pay salaries and medical costs of injured employees.

Because the situation is unique and some City Councillors were not aware of it the Council voted to refer the request to the Finance Committee for further study and discussion.

Councillor-at-Large Michael Cheney asked Gorman if the increased medical costs could also be attributed to increased injuries caused by lack of manpower.

"If manpower goes down, injuries go up," Gorman said. He also noted that because of the department manpower shortage he has less young firefighters and older men are more injury prone.

Ban Lifted On Pitchers Of Beer

Bar owners don't have to pack their idle beer pitchers in moth balls. The License Board overturned its own ruling last week to ban the pitchers.

The board voted unanimously to allow pitchers of beer to be served in Quincy bars and restaurants provided patrons also order food.

"We got a glut of calls (opposing the ban on pitchers)," said Board Chairman John Gillis. "People want to have a pitcher of beer with their food."

The ban was initiated by Gillis who also introduced this week's action. The board originally outlawed the pitchers to help prevent over-consumption of alcohol.

Gillis told fellow board members his office was flooded with phone calls last week by people complaining about the ban.

"If people are having a meal I don't see anything wrong with it," Gillis said. "But we don't want a guy just drinking a pitcher of beer by itself."

Gillis also said the two-person per pitcher minimum would also be back in effect.

--STEVE KAVANAGH

Patrick Conroy State Rep. Candidate

North Quincy resident Patrick Conroy announces he is running for state representative in the First Norfolk District as an unenrolled candidate.

Conroy said he is not aligned with either the Democratic, Republican or the new Independent Voters Party. His name will appear on the general election ballot in November.

"Human beings generally hate change," Conroy said, "but I believe my neighbors will support my efforts to fundamentally improve the efficiency of state government, and the responsiveness of elected officials to the needs of working people."

Pledging to campaign at the front doors of the residents of North Quincy, Wollaston, Montclair and Squantum, he said, "I have a strong base of experience, a solid education, and a strong opinion that government should advance the public interest rather than cater to special interests."

PATRICK CONROY

A registered nurse and a former high school teacher, Conroy received an M.B.A. from Babson College and a B.S. from the University of Massachusetts at Amherst. He passed the CPA exam last year.

If elected, Conroy said his first priority is to "disarm the children. The public's right to safety is much more important than any theoretical rights of the children. We must enable the police to seize illegal guns and knives from children, without fear of lawsuits. Whenever a judge interprets the law against the public interest, I'll be there with legislation that can't be misinterpreted."

Conroy, who said he endorses six political reforms.

He supports the elimination of public pensions for elected officials and the elimination of "premium pay" for legislators. To prevent "lame ducks," he favors allowing winning candidates to take office in November, not January, immediately after the election is certified.

In addition, Conroy said he supports limiting campaign contributions to $100 per person annually and prohibiting contributions by political action committees.

Finally, the candidate said he wants to move the deadline for submitting nomination papers from April to August.

In the coming months, Conroy said he will offer specific proposals for public education, public safety, public charity programs, the criminal injustice system, and the "Authorities." He said he would "oppose any effort of the government to interfere in the reproductive decisions of women."

Chretien Candidate For State Representative

Ward 3 Councillor Larry Chretien announces he is a Democratic candidate for state representative in the First Norfolk District.

"Although we face a wide range of problems and opportunities today, I will focus my campaign on three things: improving the state and local economy, making the state a real partner in education, and protecting the environment. These are the most important challenges facing our district," Chretien said.

The seat is presently held by Michael Morrissey who is running for State Senate. The district comprises Squantum, North Quincy, Montclair, part of West Quincy, and most of Wollaston. Specifically, the district consists of Ward 3 Precincts 3, 4 and 5; Ward 5 Precincts 2, 4, 5; all of Ward 6 and Ward 4 Precinct 3.

Chretien, 30, is a lifelong resident of Quincy. He was born on Rawson Road and raised at 51 North Central Ave. In 1979, he graduated from North Quincy High School.

LARRY CHRETIEN

In 1983, Chretien received a bachelor's degree in resource management from the State University of New York College of Environmental Science and Forestry in affiliation with Syracuse University.

From 1984 to 1988, he worked as a legislative aide to former State Rep. Thomas Brownell. In 1989, Chretien received a master's degree in Economic Policy from Northeastern University.

During the past three years, he has worked in the private sector in various capacities. He is currently employed as the director of energy conservation for Quincy Community Action Programs, Inc., a non-profit corporation.

Chretien, who is serving his third term as Ward 3 city councillor, pointed out several accomplishments and highlights since he was first elected in 1987. He has been leader in starting Quincy's recycling program and has worked toward traffic improvements throughout his ward. In addition, Chretien said he has been a strong advocate for education and public safety while stressing to maintain the city's sound fiscal condition.

"Throughout this campaign, I will be going door-to-door and asking the voters of the First Norfolk District to look at my qualifications, my record on the City Council, and my proposals for improving economic conditions and the quality of life here in Quincy and in Massachusetts.

"I look forward to meeting as many voters as possible. In the meantime, voters who have any questions should feel free to call my home at 472-1400," Chretien said.

BUY U.S. SAVINGS BONDS

License Board Briefs

The Quincy License Board took the following action at its meeting Tuesday:

•Granted a request from the Wollaston Yacht Club (James Downey) for a One-day Liquor license for its Opening Night at the club.

•Granted a request from the First Baptist Church of Wollaston, 81 Prospect Ave., (Emilio DaForno), for permission to hold a yard sale on the church grounds, Saturday, May 9.

•Granted a request from the North Quincy High School Baseball Boosters, (Frank Belcastro), for permission to conduct a canning drive April 20-22.

•Granted a request from the Quincy Bay Inn, 29 Hancock St., (Al Nacar), for permission to have a pool table in its sports pub.

•Granted a request from the Catholic Daughters of America #1069 for a One-day Liquor license for its annual Irish Celebration at Blessed Sacrament Church, 1000 Sea St., April 11 from 8 p.m. to midnight.

•Granted a request from Vintage Clothing, 72 Billings St., for permission to move to 694 Hancock St.

•Granted a request from Quincy First Night Celebration, (Mike Cheney), permission to conduct a canning drive April 13, 14 and 26.

QUINCY COALITION FOR THE PREVENTION OF ALCOHOL AND OTHER DRUG ABUSE is a community grassroots organization. Our mission is to help the citizens of Quincy develop strategies toward the prevention of alcohol and other drug problems. We are seeking individuals to fill the following positions.

COORDINATOR FOR COMMUNITY

OUTREACH AND PREVENTION

Three Full Time Openings
One position requires bilingual skills in English/Cantonese
Possible part time and job sharing

Out reach and organize diverse ethnic, cultural and socioeconomic groups; provide prevention training and assistance; and be a positive role model in alcohol, tobacco and other drug use.

Required track record in community organizing; knowledge and skills in community development approach to prevention; Familiar with one or more of the followings: Child Development, teens, family systems, school, business and how each of them influence community norms; Working experience in the field of alcohol and other drug problems; Skills and experience in working within a team; A Bachelor's Degree in appropriate field is preferred.

OFFICE MANAGER

Full Time Position
Possible Part Time and Job Sharing

Coordinate office activities, communications for a professional staff of four and a team of volunteers; Provide general information to the public; Appropriate level of clerical and telephone duties.

Required excellent interpersonal, typing, writing, editing skills; computer literate; Has been a volunteer or experience in volunteer coordination; has experience in handling multiple tasks at the same time; an Associate's or Bachelor's Degree is preferred.

Salary for the above positions commensurate with qualification and experience. Excellent benefits.

Please send application and resume by April 15, 1992 to:
Search Committee
Quincy Coalition for the Prevention of Alcohol and Other Drug Abuse
Bay State Community Service
1419 Hancock Street, Quincy, MA 02169

BEALE STREET FISH MARKET
For This Lenten Season
Fresh Fish

Haddock, Cod, Grey Sole, Rainbow Trout, Swordfish, Salmon, Scallops, Pollock, Red Snapper, Calamari, Mackerel, Halibut, King Crab Legs, Smelts, Hake, Cusk, and more.

479-0039
35 Beale Street Wollaston
Baked, Broiled, and Fried Seafood Plates To Go
Fish and Chips $3.25

SAME DAY SLIDES
(E-6 PROCESS)
only at
Photo Quick of Quincy
1363 Hancock St.
Quincy Center
472-7131

Morrissey Announces Bid For State Senator

MICHAEL MORRISSEY

State Rep. Michael Morrissey (D-Quincy) announces his candidacy for the State Senate Norfolk District seat. The senate district includes the City of Quincy, and towns of Braintree, Holbrook and Avon.

Morrissey has served on six different legislative committees, including chairman of the Committee on Counties and Committee on Public Safety.

An outspoken advocate of open, visible and responsive state government, Morrissey has aggressively represented the interests of his constituents on issues that affect their quality of life. He was part of the successful movement to unseat the Speaker of the House and institute changes to open up the legislative process.

Morrissey was removed from his position as committee chairman because of his open defiance of the House leadership's position on balancing the budget by raising taxes. "Despite the political consequences, I have not been afraid to take a stand on tough, controversial issues--issues that affect the people I represent."

Morrissey is a vocal opponent of the spending and rate increases of the MWRA. He is a leader in the fight to relocate the MWRA executive offices to the Quincy shipyard and is one of the first legislators to call for legislation that would mandate the MWRA receive approval from the Department of Public Utilities before it can raise rates. Morrissey said this is only right, and that all other public utilities must receive approval from the DPU before raising rates. "Controlling MWRA spending and rates must be a top priority," he said.

"The Senate position," Morrissey said, "offers a chance to use my legislative skills and knowledge to get involved in more issues on a regional basis." He has fought the proposed Clean Harbors incinerator in East Braintree, Boston's plan to build a jail on Moon Island in Quincy, and the construction of a sewage plant in Quincy on Long Island. "The fight is not over yet.

"Regional and local issues must remain a priority. We must continue to fight those who would remove local control and oversight of companies which handle and produce hazardous waste. The town of Holbrook is facing new challenges with the Baird and McGuire superfund site which must be addressed."

Morrissey said his knowledge of the legislative process, state administration, and his advocacy history establishes him as an outspoken advocate for the people of the Norfolk Senate district.

Morrissey pledged the focus of his campaign will be on those issues that affect the quality of life for those people of the Norfolk district. He said during the campaign he hopes to personally meet and share with the people of the district his ideas on economic development, job creation, public education reform, the criminal justice system and the MWRA.

Morrissey is married to the former Joanne Ross. He and his wife live in Quincy with their two children, Colby, age 6, and James, age 4.

KELLY-ANNE DOHERTY, second from right, of Quincy, was a winner of the Tom C. Clark moot court competition at Suffolk University Law School. She is pictured with Paul R. Sugarman, left, dean of Suffolk University Law School, Robert Steward, co-director of the Clark competition; and Patricia Duggan, another competition winner. The competition involved a denial of employment benefits bases on a First Amendment challenge. Doherty is a second year student.

North Quincy Pub Liquor License Suspended Two Days

By STEVE KAVANAGH

Kelly's Pub & Grub, 21-27 Billings Road, North Quincy, has had its liquor license suspended for two days for allegedly serving intoxicated persons.

The Quincy License Board voted 4-1 for the penalty following a hearing Tuesday.

"We have to get the word out that this board will not tolerate serving intoxicated persons," said Fire Chief Thomas Gorman.

If owner Peter Kelly does not appeal the suspension to the state Alcoholic Beverage Control Commission within 10 days the License Board will then set the dates of the suspension.

Quincy Police Sgt. Robert Crowley told the board that on the evening of March 20 he observed four young men, who in his opinion were intoxicated, being served mixed drinks and beer.

Crowley, who was working a paid detail at the bar, said this happened at about midnight and that the four had arrived at about 9:30. Crowley said, in his opinion, the sobriety of the four men was "questionable" when they first entered Kelly's.

Det. Sgt. Richard Laracy, the city's liquor inspector, arrived at the bar at about 11 p.m. and spoke with Crowley who told Laracy he was concerned that the bar staff was over-serving patrons.

Laracy then met with the staff in the kitchen and warned them about serving patrons who appeared to be intoxicated.

Laracy wrote in his report that, in his opinion, that the two barmaids were not paying attention to how much alcohol they were serving patrons.

Police Chief Francis Mullen told Kelly and

(Cont'd on Page 12)

'Snowless Winter' Saves City $85,000

This year's mild winter resulted in left over money for snow and ice removal which DPW Commissioner David Colton wants to use to offset the unforeseen expenses caused by Hurricane Bob and the even costlier "no-name" storm at the end of October.

Monday night the City Council approved the transfer of $85,000 from the Department of Public Works snow and ice removal budget to the DPW's sewer-water-drain current expense budget.

Colton told the Council the money would be used to replenish the sewer budget for day-to-day maintenance.

"The two major storms chewed up in excess of $250,000 from the Public Works budget," Colton said.

"We have about $130,000 in the snow and ice account," Colton said. "By leaving $45,000 that should cover us in the event of a freak storm between now and the end of the fiscal year (June 30)."

--STEVE KAVANAGH

NEWSCARRIERS WANTED

Here's a chance to earn extra money by building a Quincy Sun home delivery route.

Telephone: 471-3100

TROTTERS

FOR LIFE'S MOST COMFORTABLE OCCASIONS

As light on your budget as it is on your feet.

Trotters® presents an extraordinary casual flat for Spring: the Avanti. It's priced to be light on your budget. And designed to be light on your feet. The Avanti is hand-woven of soft, supple leather. Incredibly stylish and delightfully breathable, it adds a new dimension to the Trotters tradition of comfort.

HANLON'S

QUINCY-27B Cottage Ave. - Mon thru Wed & Sat until 6 pm; Thurs & Fri until 9 pm. - Closed Sunday

This seminar is on the house.

Free Home Buyer's Seminar

Here at The Boston Five, we understand that first time home buying can be pretty puzzling. For that reason, we're offering a seminar to answer any questions on affordability, down payments, even closing costs, and it's free. If you'd like to cut through some of that clutter, start cutting.

☐ Yes, I will be attending Tues., April 14, 5:30 – 7:30.

☐ No, I can't attend. Please send more information.

Name _____

Address _____

City _____ State ____ Zip _____

Phone (day) _____ (night) _____

Seminar location _____

The Boston Five

Established 1825.

77 Granite Street, Quincy, MA 02169, 617-471-1112

Equal Opportunity Lender

EQUAL HOUSING LENDER

Member FDIC

Seminar will be held at the address above. Seating is limited. R.S.V.P. by April 9 and receive a free credit rating report. Respond by mail or call during business hours.

OPINION

The Quincy Sun

USPS 453-060
Published weekly on Thursday by
The Quincy Sun Publishing Co. Inc
1372 Hancock St. Quincy, Mass 02169

Henry W. Bosworth Jr., Publisher
Robert H. Bosworth, Editor

30¢ per copy. $12.00 per year by mail in Quincy
$14.00 per year by mail outside Quincy. $17.00 out of state

Telephone 471-3100 471-3101 471-3102
Second class postage paid at Boston, Mass

Postmaster: Send address change to
The Quincy Sun, 1372 Hancock St., Quincy, Mass 02169

The Quincy Sun assumes no financial responsibility for typographical errors in advertisements but will reprint that part of an advertisement in which the typographical error occurs

Safety Saturday At Quincy Hospital

Quincy Hospital will conduct a hands-on safety activities clinic called Safety Saturday on April 25 from 9 a.m. to 1 p.m.

The program is designed to be fun, as well as educational, for kids between the ages of 4 and 14 and their parents. It is designed to instruct youngsters in how to handle emergency situations, such as how to call the police or paramedics in an emergency and what to do if a fire started in the kitchen and they were home alone.

The morning will include activities presented by members of the Quincy Hospital nursing and medical staff, as well as members of the Quincy Police and Fire Departments. Workshops include personal safety, fire safety and first aide, for children of all ages and CPR, substance abuse and safe babysitting, healthy eating and poison prevention.

In addition, children will be able to create their own "This is Me" booklet, with their photo, height, weight and fingerprints.

The program is free. For more information, call the Quincy Hospital public relations Department at 773-6100 ext. 4016.

Mariano Named To Banking Committee

House Speaker Charles Flaherty has appointed Rep. Ronald Mariano (D-Quincy), to serve on the Committee on Banks and Banking.

The Banks and Banking Committee oversees banks, banking institutions, credit unions, small loans and consumer credit. Hundreds of important bills relating to the banking industry are heard by this committee annually. Last year, this committee was responsible for producing legislation aimed at cracking down on second mortgage loan

Medically Speaking

by Michael M. Bakerman, M.D., F.A.C.C.

GOOD NEWS ABOUT LEAD EXPOSURE

Recent years have been marked by increasing alarm about lead contamination in children. Once thought to be a problem of poverty-ridden inner cities, lead contamination has been documented in affluent rural and suburban communities as well. Lead continues to be a major area of concern for all children, but a study published by the American Academy of Pediatrics has reported that growth deficiencies in children exposed to moderate levels before birth or as babies may be temporary. When the lead exposure is reduced, growth that was being stunted can recoup to nearly normal levels. The study pointed out that, in addition to growth in stature, lead affects growth of the central nervous system and immune system.

P.S. High levels of lead in the blood and urine have also been linked to hyperactivity in children.

If you suspect that your child has been exposed to lead, bring him or her in to your doctor to be tested for lead levels in the blood. If you would like to learn more, call

COMPREHENSIVE CARDIAC CARE at 472-2550. We are dedicated to the compassionate and caring practice of medicine. Office hours are by appointment at 101 Adams St., Suite 24 in Quincy. I am affiliated with Quincy Hospital and South Shore Hospitals.

Sunbeams

By Henry Bosworth

Harold On The Move

Paul Harold isn't letting any grass grow under his feet in his bid for the 11th Congressional seat being vacated by Brian Donnelly.

Harold, who is giving up his State Senate seat to make the run, has already collected over 2,000 names on his nomination papers and plans to double that number for good measure.

HAROLD

He has won the endorsement of the Holbrook Democratic Committee. And he has the support of Paul Studenski, former Brockton mayor who is now chairman of the Brockton City Committee. He also has a majority of the Brockton City Council in his camp.

A full-page ad in last week's Quincy Sun triggered a flow of campaign donations.

He is now looking around Quincy for a campaign headquarters with good visibility.

He also has a campaign brunch set for Sunday, May 3 from 11 a.m. to 1 p.m. at the Bryan VFW Post, Broad St., Quincy. Tickets are $10.

❑

MEANWHILE, Norfolk County Dist. Atty. William Delahunt is telling friends he is running for the Congressional seat. He reportedly has a big fundraiser in the works for sometime in May.

DELAHUNT

Delahunt lives in North Quincy. His entrance into the race would mean two Quincy candidates slicing up Quincy votes.

But Harold, who was the first to jump in, says no other Quincy candidate or any other candidate for that matter, will change his mind. He's in to stay and ready for an all-out campaign.

❑

THREE LONG TIME familiar Quincy Police Department figures will be honored at the 12th annual Retirement Party Thursday, May 14.

The trio—with a combined service of 109 years: Captain Paul Nestor (36 years); Sgt. Denis Cronin (36 years) and Detective Robert Bird (37 years).

The event will be held at Morrisette Legion Post with a social starting at 6:30 p.m. and dinner at 7:30 p.m. Tickets are $20 and may be obtained by calling Nancy Griffin in the chief's office, 479-1212.

❑

Former Senator George McGovern of South Dakota, the Democratic Presidential nominee in 1972, will be in Quincy Tuesday, April 14 to speak at the Business Forum at Eastern Nazarene College. The event will be held at 7:30 p.m. in the Mann Student Center Auditorium.

❑

MICHAEL MORRISSEY thinks it's a good omen in his quest for the state senate seat in the Norfolk District of Quincy-Braintree-Holbrook-Avon.

MORRISSEY

Morrissey attended a recent benefit auction for Cerebral Palsy at the Braintree Sons of Italy and won a half-priced rental of the Golden Lion Suite donated by the Quincy Sons of Italy.

He says he will use the rental for either his campaign kick-off, another campaign function—or "a victory party in November."

❑

SUGGESTION DEPT.: As part of Quincy's bicentennial celebration, Fr. John McMahon, former pastor of St. Mary's Church, West Quincy, would like to see a Concelebrated Mass as one of the events. He suggests it be held during Quincy's tie-in with Sail Boston July 10-16. And, of course, he would like to have the Mass at St. Mary's, the first Catholic church on the South Shore.

McMAHON

❑

DID YOU KNOW where and what Hoffs Thumb is?

Senator Paul Harold, attending an antique map exhibition at the Boston Athhenaeum (opposite the State House) found the names of Quincy locations have changed somewhat since 1707.

Back then, for example, present Houghs Neck was known as Hoffs Thumb. Fore River was labeled "the river to Bantry" (Braintree). Black's Creek was Quinzies Creek. Neponsent River was Milton River. And Peddock's Island was Pettick's Isle.

Water Pressure May Drop During MWRA Meter Upgrading

The MWRA waterworks division will continue its meter modernization program tonight (Thursday) and early Friday morning, announces Sheila McGann of the Authority's public affairs office.

Between 9 p.m. Thursday and 5 a.m. Friday, the MWRA will be upgrading some of its meters in four areas in Quincy. The work could result in reduced water pressure in these areas:

- Adams St. at Beale St.
- Beale St. at Summit Ave.
- Furnace Brook Parkway at Copeland St.
- West Squantum St. at Amsterdam Ave.

In order to upgrade the meters, the Authority will shut down one of two 24-inch parallel water main pipes in the affected areas. McGann said only one of the water mains will be shut down, not both of them. As a result, there could be a drop in water pressure during that eight-hour period.

SUBSCRIPTION FORM
FILL OUT THIS SUBSCRIPTION BLANK AND MAIL TO
The Quincy Sun
1372 HANCOCK STREET, QUINCY, MA 02169

NAME _____
STREET _____
CITY _____ STATE _____ ZIP _____

CHECK ONE BOX IN EACH COLUMN

( ) 1 YEAR IN QUINCY $12.00
( ) 1 YEAR OUTSIDE QUINCY $14.00
( ) 1 YEAR OUT OF STATE $17.00
( ) CHECK ENCLOSED
( ) PLEASE BILL ME

Concert Raises Over $1,000 For MDA

The Muscular Dystrophy Association recently held a benefit concert at the Outer Limits Club at the Quincy Bay Inn, raising more than $1,000 to help find the cure for 40 neuromuscular disease that affect more than one million Americans.

Sponsored by Papa Gino's of Quincy, the event featured local bands including Fez Henry, Clutch Grabwell, Ripe, Rare Form and Marc Cutler (formerly of the Raindogs).

City To Conduct Rabies Immunization Clinic May 2

The Quincy Health Department will hold its annual Rabies Immunization Clinic Saturday, May 2 from noon to 3 p.m. at the Quincy Animal Shelter, 56 Broad St., behind the George F. Bryan VFW Post and Father Bill's Place.

The clinic will be held, rain or shine, and is offered at the minimal cost of $8 for each dog and $4 for each cat. The health department strongly encourages pet owners to have their pets immunized against this serious disease.

Rabies is a viral disease transmitted mainly to dogs and cats through bite wounds from wildlife such as bats, skunks, foxes and raccoons. The disease is extremely rare in humans and has been fairly uncommon among animals in this part of the country. Less than a dozen rabid animals per year on average are discovered through analysis at the State Rabies Laboratory.

Tests revealed that in the last fews year, all but one of the infected animals were bats. However, an outbreak of wildlife rabies among raccoons is expected to reach Massachusetts this year.

Even though the disease is rare, once contracted, rabies is usually a fatal disease. Preventive measures, including the following, should be taken:

•Up-to-date rabies vaccinations for dogs and cats. By law, dogs are required to be vaccinated. Cats are not required by law to be vaccinated, but it is strongly advised, since they are hunters by nature and are therefore more likely to come in contact with wild animals which are at higher risk for rabies.

•Avoid wild, stray, or unfamiliar animals, especially bats, skunks, foxes and raccoons.

•Avoid any animal (domestic or wild) which behaves oddly, appears sick or injured, or appears unusually friendly. Reports of odd behavior should be reported to the animal control officer and/or health department.

•Avoid keeping skunks, raccoons or any other wildlife as pets, as no rabies vaccine exists for these wildlife species.

•Discourage wild animals from your property by eliminating sources of food and harborage. Hire a professional exterminator to safely remove any nesting bats from your home.

•Avoid touching dead, sick or injured animals. If you must, wear heavy gloves and use sticks or other objects to move the animals.

•If you are bitten or scratched by an unfamiliar animal, do not try to figure out if the animal is rabid. Immediately wash the wound with soap and water. Then contact your physician, at once, to decide if rabies treatment will be necessary.

For more information, contact the Division of Communicable Disease Control of the Massachusetts Department of Public Health at 522-3700 ext 420 and/or the Quincy Health Department at 376-1270.

MWRA Placing New Signs For Truck Route

A series of new "MWRA Truck Route" signs have been placed along Routes 18 and 53 to assist truckers in using designated truck routes to the MWRA's Fore River Staging Area.

A new sign on Route 3 southbound will be placed next week. The sign will be located 1000 feet north of Exit 16 and will read: "MWRA Truck Route, Use Exit 16A."

MWRA Executive Director Douglas MacDonald said the signs are a response to the concern expressed by members of the Fore River Staging Task Force, representing officials and citizens of Quincy, Braintree and Weymouth.

"It is important that all Boston Harbor Project contractors, subcontractors and their truckers use the designated state and local routes agreed to by the MWRA and the Task Force," MacDonald said.

Quincy To Observe National Building Safety Week

The city of Quincy will join units of state and local governments across America observing National Building Safety Week April 12-18, announces Building Inspector Matthias J. Mulvey.

Building Safety Week began in 1980 to publicize the importance of construction codes and their administration by units of government. National Building Safety Week has also heightened recognition of the role professional code officials play in assuring safe construction of buildings of various types and sizes.

"The importance of construction codes and their enforcement is often overlooked until some great fire or other construction related tragedy occurs and shocks peoples' consciousness," Mulvey said.

Code administration in Quincy is carried out by the Quincy Building Department.

Last year, the Quincy Building Department reviewed building plans and inspected construction for 1,558 construction projects in the city.

National Building Safety Week this year is endorsed by such organizations as Building Officials and Code Administration (BOCA) International, the Council of America Building Officials (CABO) and the National Conference of States on Building Codes and Standards (NCSBCS).

Quincy is a member of BOCA International. Founded in 1915, BOCA is the nation's largest original professional association of construction code officials.

The Quincy Building Department is available to Quincy citizens for assistance or instruction regarding building permits, code interpretation, zoning questions, flood plain information or any other inquiries related to construction in Quincy.

Just In Time For Easter!

NEW Homemade Ice Cream Pastries

Cannolis
Pizzelle Sandwiches
or try our famous
Ice Cream Easter Cakes
Ice Cream Pies

ORDER YOUR EASTER DESSERTS SOON!

Please Call For Details

PURDY'S

HOMEMADE GOURMET ICE CREAM PARLOUR

68A Billings Rd N. Quincy, MA 472-8558

Young World

EXPERIENCE IS THE BEST TEACHER, SINCE 1962

NOW TEACHING 2nd GENERATION

MORNING PRE-SCHOOL FOR 3 & 4 YR. OLDS

A program to excite the inquiring mind and prepare your child for formal schooling.

You will never find a more caring and qualified staff. Visitors are welcome. Lowest price in town.

(Lic. #17)

221 Parkingway
Quincy
Call 9-4 471-3808

REGISTER NOW FOR SEPT.

Limited Space Left

CO-DEPENDENCY AND RECOVERY

Film Series

FROM JOHN BRADSHAW "ON THE FAMILY"

APRIL 22: The Most Common Family Illness Co-Dependency

APRIL 29: The Healthy Family

Wednesday Evenings 7:00-9:00

Admission is $10 for one evening or $15 for the series

Informal Discussion Follows Video Led By Tricia Dandrow, Licensed Psychotherapist.

Conveniently located 15 minutes South on Rt. 3, Exit 13.
Take first left after Hanover Mall onto Mill St.

51 Mill Street • Suite #11 • Hanover

Quincy's Yesterdays

$2,450,870 City Budget Passed

The City Council passed Mayor Gustave B. Bates' $2,450,870 budget after a record session that ended at 2 a.m. Tuesday. It broke at midnight for sandwiches and coffee sent in from a local restaurant.

April 9-15 1923 69 Years Ago

The top individual budgets were School Department, $725,462; Highway Department, $154,661; Police Department, $153,870; and Fire Department, $152,900.

DOG FOUND IN AUSTRALIA

A dog owned by Frank Bleiler of 135 Babcock St., Houghs Neck, which disappeared two years ago, was found in Australia and identified by Blieler's name and address on his collar.

Paul E. Cooke, who found the dog, wrote to Bleiler to ask what he should do with the animal, to which Bleiler, faced with the cost of transportation, replied: "He can keep it."

GETS JOB BACK

Mayor Bates approved payment of $226 in back wages to John J. Fallon, night janitor in the Highway Department, who was fired and then ordered reinstated by court order.

DICE GAME RAIDED

At least 20 shots were fired as four gunmen raided a dice game on Beale St., Wollaston, and the 30 participants in the game fled across the marshes toward East Milton.

QUINCY-ISMS

Mayor Bates appointed two more assistant assessors, Thomas J. Dwyer for Precinct 3, Ward 1, and Joseph L. Ford for Precinct 4 Ward 5 ... The Pilgrim Fraternity held memorial services for the late Rev. Karl F. Ohlson, pastor of the Swedish Congregational Church, their spiritual leader ... Plaster board was 4 cents a square foot at L. Grossman and Sons, 37 Federal Ave., Quincy Adams ... A special commission recommended that Quincy be assessed 15 percent of the cost, or 52,000 of construction of the Quincy Ave. bridge over the Monatiquot River in East Braintree ... The License Board refused a permit for a filling station on the site of the old Hancock House at the corner of Hancock St. and Revere Rd. .. The Bureau of the Census estimated that Quincy had a population of 53,368, up from 47,876 in 1920 ... Carl A.W. Linder of Quincy, the winner in 1919, filed his entry for the 1923 Boston Marathon ... The City League ruled out Sunday baseball games in Quincy because of the law against taking up collections ... Charlie Chaplin was starring in "The Pilgrim" at the Alhambra Theater, where admission was 10 cents in the afternoon and 24 cents in the evening ... Jack Conway, boxing editor of the Boston American, spoke to the North Quincy K of C at Poland Hall in Norfolk Downs ... A testimonial dinner was given to Walter F. Carman, one of the charter members of the Quincy Lodge of Moose, who was leaving for his new home in California ... Arkay cigars were 10 cents each at James F. Foy, 7 Maple St., "The See 'em Made Cigar Store" ... Mayor Bates said the city was considering the use of the Woodward Institute for Girls for afternoon classes until the new high school is finished ... Charles C. Hearn was elected president of the Granite City Club ... Morris Lubarsky drove in the key runs and Tommy Maskelieson pitched a four-hitter as the Rovers defeated St. John's, 6-2 at the Ward 3 Playground ... Lotta Crabtree, the famed actress who lived for many years in Squantum, was reported seriously ill at the Hotel Brewster in Boston ... Hamburger was two pounds for 25 cents at Consumer Meat Market, 1631 Hancock St ... Lawrence A. Trainor of Braintree was installed as exalted ruler of the Quincy Elks ... Sen. David *I. Walsh explained his opposition to the ship subsidy bill in a speech at the Coddington School hall ...Dick Daley defeated Charles (The Syrian Kid) Seaback, 158-118, in an exhibition match at the Alpha billiard rooms ... Donald B. MacMillan, the Artic explorer, described his latest trip to Baffin Land for the First Parish Club ... The chicken chow mein special was 50 cents at the Chinese-American Restaurant, 1514 Hancock St.

The motto *In God We Trust* first appeared on U.S. coins in 1864.

International Family Fair

FRIENDS OF THE DRAGON--Children from the Beechwood Community Life Center display the Oriental Dragon they helped make for the International Family Fair as part of Quincy's MultiCultural Festival. From l to r, Brian Godfrey, Ilana Saxe, Valerie Cooney, Thomas Vinson, Jenelle Peckham and Kaila Saxe.

SALUTING THE FLAGS--Children from the Beechwood After School Program point out some of the flags which they made for the recent International Family Fair. From l to r, Kaila Saxe, Brian Godfrey, Michael Chan, Valerie Cooney, Ilana Saxe, Stephen Albanese, Jenelle Peckham and Thomas Vinson.

51 On St. Mary School Honor Roll

St. Mary School, West Quincy, lists 51 students on its second term Honor Roll.

First Grade
High Honors
Jessica Sheahan.
First Honors
Stacey Andrew, Nicole Fabrizio, Courtney Peterson, Joy Vignoni, Matthew LaCorte, Joey Scribi.
Honors
Meagan Chase, Carolyn Noonan, William Meehan, Brian O'Hanley, Brian Rooney, Stephen Summering.

Second Grade
High Honors
Matthew Alleva, James Devlin, Lisa Kelly, Elizabeth Kerfien, Dennis McNiff.
Honors
Derek Keezer, Sarah Levins, Sara McLaughlin.

Third Grade
High Honors
Christine Kirby, Emma March, Jennifer Corner.
Honors
Joseph Moran, Jillian Baker, Nora Austin, Rene Lumaghini, Nicole Bandera, Laura Clarke, Joseph Meehan, Jocelyn Moran, Conrad Leger.

Fourth Grade
High Honors
Charles Clarke, Paul Flynn, Tama Baker, James Constas, Jesse Winter, Ryan Casey.

Fifth Grade
High Honors
Eileen Mawn, Katie Kelly.
First Honors
Sheila Halloran.
Honors
Nicole Vallante.

Sixth Grade
High Honors
Colleen Gargan.
Honors
Maryellen DiPietro, Natalie Dyment, Peter Godfrey, Rita Kirby, Katheleen O'Donnell.

Eighth Grade
Honors
Elizabeth Kirby, Meghan McGilloway.

'The Enchanted Wings' At Atlantic Middle School

The Atlantic Middle School sixth grade presents "The Enchanted Wings - A Tale From China" Wednesday, April 8 at 7:30 p.m. at the school auditorium. Tickets are $1.

The performance will be repeated Tuesday, April 21, at 8 p.m. in The Grand Lobby of the Wang Center for the Performing Arts, Boston. The Wang Center performance is free.

The performance is being presented in collaboration with The Griffin Music Ensemble and The Wang Center for the Performing Arts.

Choreographer is Nikki Hu with music by internationally known recording artist Guy Van Duser and award winning composer Jeff Nichols.

To prepare for the project teachers Madeline Clark and Janet Green took the students on a field trip to the Wang Center and to the Chinese Culture Institute.

Pack 21 Cub Scouts Earn Parvuli Dei Award

Cub Scouts from St. Ann's Pack 21 recently received the Parvuli Dei Catholic Religious Award presented by Father Jack Abern.

The 23 Scouts who received the award were: Ryan Buckley, Matt O'Malley, Nicholas Puleo, Billy O'Brien, Paul Griffith, Jr., Patrick Meehan, Eric Stoeckel, Jr., Ryan Stoeckel, Kyle Piazza, Jonathan Stromberg, Paul Hession, Matt O'Mahoney.

Patrick Mannion, Nick Favorito, Brian Correia, Paul Markarian, Paul Bergonzi, Chris Ayer, Paul Venuti, Greg McGinness, Tom Slowe, Jonathan Berry and Mike Ryan.

The class was taught by Father Abern and Kenneth O'Connell.

Spring Art Classes Begin April 12

The Quincy Art Association will hold its monthly meeting at the River Bay Club, Brackett St., Tuesday, April 14 at 7:30 p.m.

A demonstration and lecture will be by Boston artist Robert Douglas Hunter. The event is free and open to the public.

Parents Of Son

Stephen and Gail Johnson of Kingston are parents of a son, born March 30, 1992, at South Shore Hospital, Weymouth.

2 Quincy Students In Summer Learning Program

Samantha Mendez has been accepted into the College Gate program and Davud Haendler into College Academy. Both are Quincy residents.

College Gate, for children in grades K through 3, will be held at Plymouth River School in Hingham this summer and College Academy, for grades 4 through 8, is held at Stonehill College. The programs are designed for bright children who enjoy academic challenges.

For information call 828-9283 or write to: College Academy/College Gate, Box 382, Stoughton, MA 02072.

Peter, Kathy Palmer Parents Of Daughter

Peter and Kathy Palmer of Quincy, owners of Petars Automotive, Inc., and Erics Auto Body Repair, Inc., both of Quincy, are parents of daughter, Jessica Michelle Palmer, born April 3 at South Shore Hospital.

Jessica Michelle, their second child, weighed eight pounds and was 21 inches long.

The Palmers have another daughter, Amanda Marie, age two.

Faith Lutheran Rummage Sale April 21

The Naomi Circle of Faith Lutheran Church is sponsoring a Rummage Sale, April 21 from 9 a.m. to 2 p.m. at the Faith Lutheran Center, 65 Roberts St.

Coffee and refreshments will be served. For information call the church office, 472-1247.

BRIDAL DIRECTORY

RECEPTION HALLS

STYLISH 120-SEATER DISCOVERED NEAR MARINA BAY. THOUGHT TO BE AMELIA'S.
The secret's out.
The function room at Amelia's has become one of Boston's most popular spots for weddings, showers, corporate meetings, and get-togethers of all kinds. We feature an extensive menu at affordable prices. We overlook Manna Bay and the Boston skyline. We'd like to make your next function really fly.
Please call 617-471-1453.
AMELIA'S
305 Victory Rd., No. Quincy, MA

FLORISTS

Flowers by Helen
367 BILLINGS ROAD
WOLLASTON, MASSACHUSETTS 02170
Flowers For All Occasions
Specializing in Weddings
471-3772
Certified Wedding Consultants

Quint's Florists
761 So. Artery
Quincy
773-7620

PHOTOGRAPHER

Photography McIntire's Studio
679 Hancock Street, Quincy
(Wollaston)
479-6888

MUSIC

Bands too expensive?
DJs too boring?
I'm your answer!!!
Chuck Palmer
The Ultimate one man show
• Weddings • Functions •Clubs
Call 340-2107 4/30

WEDDING GOWNS

Redesigned Used Wedding Gowns
Custom Designed Veils
Silk Flowers
By Miss Rose Ann
617-335-5005

HAIR STYLING

RACHELLE FOX
HAIR CREATIONS
591 South St., Quincy
Call 479-9435
Wash & Cut $8.00
Perms $30.00
Walk Ins or Appointments 4/30

BAKERY

O'BRIEN'S BAKERIES
9 Beale Street
Wollaston
472-4027

JEWELRY

LeColson Fine Jewelry
Quality and Integrity a Tradition
The Coletti Family Al - Dave - Mark
730 HANCOCK ST., WOLLASTON 02170 786-7942

MEASURABLE ADVERTISING!

Welcome Wagon reaches prospective customers you'd like to meet. Our personalized advertising is measurable and introduces your business to:

- Engaged Couples
- New Parents
- Moving Families

We reach them in their homes, usually by request. We tell them about what you have to offer when they're making buying decisions and direct them to your door.

Interested? Call me for more details:

Barbara Nawrot Mendez
479-2587

Welcome Wagon International

Diana Golden Speaker At YMCA 100th Celebration

Olympic Gold Medalist Diana Golden will be the keynote speaker during the South Shore YMCA dinner-dance, Friday, April 24 at the South Shore Country Club, Hingham.

The event is part of the YMCA's centennial celebration.

DIANA GOLDEN

Golden, who lost her leg to cancer at age 12, will speak about turning obstacles into opportunities and living up to potential by committing to excellence.

Golden is an outstanding skier and has won virtually every honor available to disabled skiers. She won an Olympic Gold Medal at the 1988 Calgary Winter Olympics; is a ten-time World Championship Gold Medalist; 19-time U.S. National Gold Medalist; winner of the 1991 Women's Sports Foundation "Flo Hyman Award;" 1988 U.S. Olympic Committee "Female Skier of the Year;" and 1988 Ski Racing Magazine "US Female Alpine Skier of the Year."

The dinner will also feature a musical look at the past 100 years of the South Shore YMCA.

Tickets are $22.50 and may be reserved by calling 479-8500, ext. 102. For information call June Blair at the YMCA, 479-8500, ext. 109.

SOCIAL

MARTINE NADDAFF

Martine Naddaff Engaged To Paul Murphy

Mr. and Mrs. Fred Naddaff of Quincy announce the engagement of their daughter, Martine, to Paul Murphy, son of Mrs. Margaret Murphy of Somerville.

Miss Naddaff is a 1985 graduate of North Quincy High School and is employed by Keystone Group Inc. as an associate fund analyst.

Mr. Murphy is a 1980 graduate of Somerville High School and is employed by Boston Financial Data Services as a control manager.

An October wedding is planned.

SCIENCE SPECIALISTS--Robin Custeau (left) and Shannon O'Toole were the overall winners in the recent Woodward School Science Fair. Both are eligible to compete in the Regional Fair in May.

Refugee Programs Topic At Inter-Agency Lunch

Tom Ford, assistant director for Refugee Programs of the state Office of Refugees and Immigrants will be the guest speaker at a meeting of the Inter-Agency Council of the South Shore, Tuesday, April 21 at noon at the Quincy Hospital conference room.

Ford will speak about changes in the federal refugee program and how the changes will affect the local delivery system.

Reservations for the luncheon cost $5 and are due April 15. Annual dues are $10. Checks should be sent payable to Inter-Agency Council, c/o Pat Peers, Treasurer, St. Boniface Church, 26 Shed St., Quincy, 02169.

Wollaston, Seaside Garden Clubs Meet April 16

The Wollaston Garden Club will host a co-meeting with the Seaside Gardeners of Squantum, Thursday, April 16, at Wollaston Congregational Church, 48 Winthrop Ave.

Following a luncheon at noon, a program will be presented by Jerry Meyer of Tomasi Nurseries. Edna Roman will be hostess.

Former Shipbuilders Banquet April 30

The Fore River Long Service Club - Quincy Shipbuilders will hold its annual banquet, Thursday, April 30 at the Sons of Italy Hall, Route 123, Rockland.

Tickets must be purchased in advance. For ticket information call Buster Cormier, 871-3017, or Local #5 Union Hall, 773-7900.

Beverly Gunther 4-H Alternate

Beverly Gunther of South Quincy has been selected as an alternate for the State 4-H Visual Presentation Day, Saturday, April 11 in Bolton.

Gunther was selected for her presentation on horse care and management. Participants select a topic and present a "show-and-tell" type demonstration using visuals.

Quincy Alliance Luncheon April 15

The United Quincy Alliance of the United First Parish Church will hold its annual meeting and lunch at the Whiton House, Wednesday, April 15 at noon.

Reservations are required and transportation will be arranged.

Parents Of Son

Randall and Frances Hard of Weymouth are parents of a son, born March 25, 1992, at South Shore Hospital, Weymouth.

Catholic Women's Club Meeting April 30

The Catholic Women's Club of North Quincy will meet Thursday, April 9 at 8 p.m. at the Sacred Heart School.

Mary Ann Sheedy will conduct a business meeting and final plans will be discussed for the "Nite at the Races" to be held April 30. All tickets must be paid for at this meeting.

Terry Leschnier, chairperson for the evening, will introduce an acupuncture specialist. Refreshments will follow.

Mr., Mrs. John Ramsden Parents Of Son

John and Karen (Jones) Ramsden of 5 Prospect Ave., are parents of a son Matthew Alexander, born March 26, 1992, at Malden Hospital.

Grandparents are Mr. and Mrs. Edgar Ramsden of Quincy and Mr. and Mrs. Peter Jones.

Save Gas and Money Shop Locally

Winfield Gift Emporium

We Have Trolls!

Hours: Tues-Sat. 10:00 am-5:00 pm
Open Sunday 12-5 pm
Closed Mondays
853 Hancock St., Quincy 479-9784

Start Spring Right!!!
by calling JK&K Carpet and Upholstery Cleaning
Joseph Pulera, Proprietor
Clean Carpets & Upholstery will preserve their life & beauty!
I Offer:
- Thorough Cleaning
- Fast Drying
- Surprisingly Low Rates
- Insured
- Free Quotes by Phone

Call 471-6319

Wayne Caccarano
(617) 337-6059
W's Disc Jockeys
DJ'S FOR ALL OCCASIONS
Dance Music from the 40's to now!
Music the way you want it
Banquets • Weddings • Parties • Reunions

LOVE IS ... a perfect wedding at the Golden Lion Suite

Speak to Rita -- she's our rental agent specializing in complete wedding package plans and all other occasions. The Golden Lion Suite accomodates up to 300. The Venetian Room up to 140 guests. Give Rita a call for an appointment for your reservation. New brochures are available.
(Air Conditioned)
CALL
Quincy Sons of Italy Social Center
120 Quarry Street, Quincy, MA 02169
NEW NUMBER is 472-5900

NEWSCARRIERS WANTED
Here's a chance to earn extra money by building a Quincy Sun home delivery route.
Telephone:
471-3100

MONDAY SPECIAL
WASH • CUT • BLOWDRY
We Do Stenciling
HERS $20.00 Long hair slightly higher
TUES. & THURS.
BLOW CUT SPECIAL
HIS $13.00 Includes Shampoo
WEDNESDAY SPECIAL
PERM SPECIAL
UNIPERM $42.00 Long hair slightly higher Complete
GOLDWELL FOAM PERM $57.00 Complete slightly higher for longer hair
All specials performed by one of Russell's staff
Russell Edward's

Nail Tipping and Overlay $60
Sculptured Nails $60
Pedicures $25
"Body and Facial Waxing Available"
Hairplace One and Two
OPEN 9-5 DAILY AND WED & THURS EVENINGS
Corner Hancock Chestnut Sts., 1 Maple St., Quincy 472-1060

ARTS/ENTERTAINMENT

ATLANTIC MIDDLE SCHOOL students rehearsing for their upcoming musical production, "Singing In The Rain." The show will be performed for the public Monday, April 13 and Wednesday, April 15 at 7:30 p.m. Tickets are $3 and can be obtained by calling the school at 984-8727.

'Singing In The Rain' Musical At Atlantic Middle School

Atlantic Middle School will perform its annual school play for the public Monday, April 13 and Wednesday, April 15 at 7:30 p.m. in the school auditorium.

"Singing In The Rain," is a toe-tapping musical with fascinating characters and several promising Donald O'Connor types that dance their way through the show.

Unlike most musicals, "Singing In The Rain," was made as a movie before it ever became a stage show. Set in the 1920s, the play gives insight into the many problems that had to be overcome in order to make the successful transition from silent film to talking pictures.

The "Atlantic Players" bring a quality of freshness to the stage with this musical that is tuneful, tasteful and truly entertaining. The students have prepared over the past three months for the play.

Tickets may be obtained for $3 before April 13 at the Atlantic Middle School, 86 Hollis Ave., North Quincy. For more information, call the school between 9 a.m. and 2 p.m. Monday through Friday at 984-8727.

CAST OF GODSPELL--Archbishop Williams H.S. students will present the musical "Godspell" Friday and Saturday at 8 p.m. Members of the cast include, front row, l to r, Christine DiPaolo and Kristina Farren. Back row, l to r, John DiGiacomo, Paula Langille, Colleen Meehan, Rachel O'Malley, Alicia Rapson and Patty O'Malley.

AWHS Presents 'Godspell' April 10, 11

Archbishop Williams High School students will perform the musical "Godspell" Friday and Saturday, April 10 and 11 at 8 p.m. at the school auditorium, 80 Independence Ave., Braintree.

Tickets are $5 adults, $3 students (under 18) and senior citizens. The auditorium is handicapped accessible. For information call 843-3636.

Spring Vacation Camp At Beechwood Center

Enrollment is underway for Beechwood Community Life Center's Spring Vacation Camp for children in grades 1-5.

"Spring Camp and all Spring classes are expanding this year," said Sharron Beals, director.

"Many working parents told us they aren't planning vacations during the school break this year, so Beechwood's Full-Day Vacation Camp was designed so that children may have a creative and fun-filled school vacation, even if parents are working," she said.

The camp includes arts & crafts, cooking, candy-making, computers, gym sports, rocket making, painting, puppets and end-of-week dance.

Enrollment is limited. For information call 471-5712.

Quincy Art Assn. Meets April 14

Spring classes begin April 12 at the Quincy Art Association, 26 High School Ave.

There will be six-week classes for adults in oil painting, watercolor, portraiture, calligraphy, and oriental rug making. One-day workshops will be conducted in watercolor and oils.

A children's class, "Artventure," will meet Tuesdays, Thursdays and Saturdays.

Margaret Claffey is class coordinator. For information or a brochure call 770-2482.

Trip To Restaurant April 14

The Houghs Neck Community Council will run a trip to the Hilltop Restaurant in Braintree on Tuesday, April 14 at 10:30 a.m.

The Center will also pick up passengers at O'Brien Towers at 10:45 a.m. Return time will be about 1:30 p.m. There will be ample time to shop at the Hilltop Store after lunch.

Fee for bus is $4. Participants will choose and pay for their own lunch.

To sign up, call Pat Ridlen at 376-1385.

Buccini's/Mister Sub
62-64 Billings Rd., No. Quincy 02171
328-9764
COMBO SPECIALS

Steak/Cheese	$3.80
Chicken Broiler	$4.30
Chicken Parmigiana	$4.35
Meat Ball	$3.55
Turkey Club	$3.90
Italian	$3.25
Tuna	$3.50

Includes: Small Sub or Syrian
Medium Size Fountain Drink
Small Size Boyd's Chips
Store Hours: Mon-Fri 10-10
• Sat. 10-8 • Sun 11-8

Save Gas and Money
Shop Locally

Cagney's
214 Washington Street • Quincy, MA • 847-3940
Formerly Brittany's
LUNCHEON SPECTACULAR
2 Specials Daily - Always less than $4.95
• Chicken Parmesean
• French Dip
• Chicken Cacciatore
• Stuffed Pork Chops
• Grilled Chicken Teryiaki
• Hot Roast Beef Sandwich w/mashed potatoes
• Fresh Cooked Hot Turkey Sandwiches w/mashed potatoes
• Homemade Lasagna
• Veal Parmesean
• Plus Many Others
Feel free to call for our daily specials
847-3940
Our Full Menu is always available

Entertainment CINEMAS
QUINCY FAIR MALL
4/9 - 4/15
SLEEPWALKERS-R 12:15 - 2:30 - 4:50 - 7:20 - 10:00
STRAIGHT TALK-PG 11:30 - 2:20 - 4:40 - 7:10 - 9:00
BEETHOVEN-PG 11:45 - 2:10 - 4:40 - 7:05 - 9:30
ROCK-A-DOODLE-G 12:00 - 2:15 - 6:15
WHITE MEN CAN'T JUMP-R 11:40 - 2:05 - 4:30 - 7:15 - 9:35
THE CUTTING EDGE -PG 11:20 - 2:15 - 4:35 - 7:25 - 10:00
LADYBUGS-PG-13 1:50 - 4:30 - 8:20 - 10:00
MY COUSIN VINNY-R 11:40 - 2:05 - 4:30 - 7:15 - 9:45
WAYNE'S WORLD-PG-13 12:00 - 2:30 - 4:55 - 7:30 - 9:50
Bargain Matinees
First Three Shows
$3.75
773-5700

WOLLASTON THEATER
14 BEALE ST 773-4600
Held Over 2nd Week
Barbara Streisand-Nick Nolte
"PRINCE OF TIDES" (R)
An Adult Drama
Wed & Thurs 7:00 only
Fri & Sat 6:55 & 9:25
Sun-Thurs 7:00 only
Mon & Tues Dollar Night
ALL SEATS $3.00

NEWSCARRIERS WANTED
Here's a chance to earn extra money by building a Quincy Sun home delivery route.
Telephone:
471-3100

"Rockin' into the 90's"
D.J. STEVE KAVANAGH
Music for all Occasions
"Music for people who take their fun seriously!"
773-4936

Meeting On Flooding Problems April 13

A community meeting will be held Monday, April 13 from 7 to 9 p.m. in the second floor conference room of City Hall regarding possible solutions to the flooding problems in the Squantum, Houghs Neck and Germantown areas.

This will be an informational meeting for the public explaining the city's flood plan ordinances and regulations.

There will be representatives at the meeting from Federal Emergency Management Agency (FEMA), and Department of Environmental Management (DEM) as well as Councillors Bruce Ayers and Peter Kolson.

All residents living in flood prone areas are urged to attend to gain information on how to alleviate future flooding problems.

Fire Chief To Address Ward 4 Assn. April 14

Fire Chief Thomas Gorman will be the guest speaker at the next meeting of the South and West Quincy Ward 4 Neighborhood Association Tuesday, April 14 at 7 p.m. at the Faith Lutheran Center, 65 Roberts St., South Quincy.

Updated information on the soon-to-be-demolished Lincoln School and the area community center will be discussed.

Keeping with Mayor James Sheets "Cleaner, Greener" effort, the association's drive to clean-up the Brook Rd. and Liberty St. area is beginning to show results.

Guest speakers scheduled for future meetings are Sheets on May 12 and Norfolk County Sheriff Clifford Marshall June 9.

For more information, call Association President Ernie Aristide at 472-6312.

'OUR TOWN'--Emily Brewster, Jeff Gibson and Dean Boshart, rear, perform a scene from Eastern Nazarene College's production of "Our Town." Performances will be April 9, 10 and 11 at 7 p.m. at the Cove Auditorium. Tickets are $5 at the box office.

Republican Committee To Meet April 17

The Quincy Republican City Committee will hold an organizational meeting Friday, April 17 at 7 p.m. at United First Parish Church, 1306 Hancock St. across from City Hall.

There are openings on the Ward Committees. Any Quincy resident registered as a Republican wishing to serve on his ward committee is encouraged to attend. Those registered as a Republican can be voted into their ward committee that evening, within the limits of the ward size set in 1991 with the Secretary of State's Office.

The Ward Committees will elect officers in their meeting and elect delegates to the Republican State Convention.

Members of the Quincy Republican City Committee will be electing a slate of officers.

Frank McCauley, our newly-elected State Committeeman and Kathryn Roberts, our re-elected State Committeewoman, will attend.

Republican candidates in the upcoming election will speak after the ward meetings.

Republicans are urged to attend and become an active participant.

ELEMENTARY LUNCH

April 13-17

Mon: pizza, fruit juice, fruit cup, chocolate chip cookies, milk.

Tues: NO LUNCH

Wed: spaghetti with meatballs, fresh baked Italian roll, fruit juice, milk.

Thurs: peanut butter and jelly sandwich, fresh celery sticks, fruit cup, milk.

Fri: Good Friday, NO School.

SECONDARY LUNCH

April 13-17

Mon: pizza, green beans, apple crisp, milk.

Tues: Early Release Day, middle and high school-hot dog on a roll, vegetarian beans, fruit juice, milk.

Wed: American cold cut sandwich, chopped lettuce with dressing, fruit juice, milk.

Thurs: breaded veal cutlet with sauce, side order of rotini, fresh baked Italian roll, fresh appl milk.

Fri: Good ı day, No School

We Can Hook You Up To A Clean, Natural Gas Heating System With Just Two Connections.

Call 1-800-852-5900 and one of your local plumbers/heating contractors listed below.

All it takes is two phone calls. And if you already have gas service to your home, you only need to make one call to a local contractor. That's it.

And you'll have an efficient, clean, natural gas heating system that comes with a number of important advantages. Like the fact that gas prices tend to stay steady year after year. With fewer moving parts, there's less maintenance, too. And unlike other fossil fuels, natural gas is piped directly into your home so there are no storage or delivery problems, either.

Get our Home Heating Service Plan. Free.

Switch to a gas heating system before October 31, 1992 and we'll give you a Boston Gas Home Heating Service Plan for 3 full years. Free. And you'll have an even greater measure of dependability with your equipment.

So if you're thinking about a new heating system or want more information about our programs, give us a call. And we'll connect you with natural gas directly.

A. G. Sacchetti Plumbing	Weymouth	331-7066	M & M Service Corp.	Quincy	472-5620
Edward J. Martin Plumbing & Heating	Quincy	826-0156	Frank M. Moody Plumbing & Heating Co.	Wollaston	472-9065
Ron DiBella Plumbing Co.	Quincy	472-3131	Consolidated, Inc.	Quincy	472-3500
Vincent Anderson & Sons	E. Weymouth	335-5372	Chaplin Heating	Rockland	878-6033
Bill Jenkins Plumbing & Heating	Milton	696-6234	Boduck Plumbing & Heating	Hull	925-0613
Northeast Plumbing & Heating	E. Easton	238-1865	E. J. Geswell Plumbing & Heating, Inc.	Hanover	878-5517
Comfort Control, Inc.	E. Weymouth	337-6040	Yetman Plumbing & Heating	Hingham	749-4680
Chenette Plumbing & Heating Co., Inc.	Quincy	479-7737	DiBona Plumbing & Heating Co.	Quincy	472-0095
Ed Kelcourse & Sons Plumbing & Heating	Weymouth	331-1825	South Shore Heating	Weymouth	337-6100
Central Plumbing & Heating	Quincy	471-4536	Jim Foy	Milton	696-6231
Mark Kelly	Milton	696-2867	Quincy Plumbing & Heating	Quincy	481-1785
L & L Plumbing & Heating Co.	Rockland	878-7974	Kevin McGrath	Quincy	773-6453
Selig Plumbing & Heating, Inc.	Hull	925-1901	Rock Wey Heating	Rockland	878-1179
Tronca Plumbing & Heating	Quincy	786-8486	Leo Lundgren	Abington	878-2603

Bostongas

FOR THESE TIMES, IT'S A NATURAL.

This list is provided as a public service by Boston Gas Company. The contractors listed are independent contractors and Boston Gas does not warrant work performed by them.

SAY AHHH!--Dr. Joseph Competiello examines Eric Wilkinson during the recent dental screening held at Atlantic Middle School.

CHECK UP--Dr. James Will examines Atlantic Middle School student Sang Hua during the recent pilot dental screening. School nurse Bonnie Baharian observes the screening.

NO CAVITIES--Dr. Eugene Myerov smiles after examining the teeth of Phuong Nguyen during Atlantic Middle School's pilot dental screening program.

Pilot Dental Screening Program At Atlantic Middle School

A pilot dental screening program was held at Atlantic Middle School recently and will be held at Montclair Elementary School April 15.

Following the Montclair screening an evaluation will be made and city-wide dental screening will be considered for the 1992-93 school year.

Students were visually examined by Dr. James Will, Dr. Eugene Myerov and Dr. Joseph Competiello. No dental work was done.

Any Quincy dentist who wishes to participate in the fall planning or wants information should contact Atlantic Middle School nurse Bonnie Baharian, RN, at 86 Hollis Ave., or call 984-8958.

Image

A Salon for Men & Women

730 Hancock Street Wollaston, MA 02170 471-9800

Image Hair Salon

-Proudly Welcomes-

Diane & **Christine**

To Our Professional Staff

And invites you to meet them with an INTRODUCTORY OFFER

PERMS	**45⁰⁰**
HI-LITES	**45⁰⁰**
CUTS	**45⁰⁰**

Coupon Applys To First Time Customers Only

Three Residents On Xaverian Honor Roll

Three Quincy residents have been named to the honor roll for the second marking period of the 1991-92 academic year at Xaverian Brothers High School, Westwood.

They are:

First Honors: Michael C. McDonald, class of 1993, son of Mrs. and Mrs. Richard J. McDonald.

Second Honors: Derek Brodeur, class of 1994, son of Mr. and Mrs. Paul Brodeur; Michael J. Damico, class of 1993, son of Mr. and Mrs. John A. Damico.

Save Gas and Money

Shop Locally

18 Residents On Wentworth Dean's List

Wentworth Institute of Technology, Boston, lists 18 Quincy residents on its Dean's List for the fall semester.

They are:

Kevin Biggins, civil engineering; Walter Grossi, electronic engineering; William MacDonald, computer science systems; Elie Nouhad Jabbour, electronic engineering; James Pedretti, Jr., undeclared; George Antoun, electronic engineering.

Johnny Mak Him, computer science systems; Robert Zanardelli, technical management; Hassan Rhadfi, electronic engineering; Kevin Capobianchi, computer science; Daniel Trabucco, aeronautical; Linda Noyes, electronic engineering.

James Greene, building construction; David Scott, mechanical engineering; Theresa Caricchio, electronic engineering; Loi Tian Huynh, computer science; Huy Pham, electrical engineering; Alex Yuen, mechanical technology.

Students at Wentworth must achieve a grade point average of 3.25 or better to earn Dean's List status.

Highlights Of Fr. William McCarthy's 40th Anniversary Mass On Ch. 3

Highlights of Fr. William McCarthy's 40th anniversary celebration of his ordination as a priest will be shown Wednesday, April 15 at 7:30 p.m. on Quincy Community Television Channel 3.

The television special includes an interview with Fr. McCarthy by John Noonan, program host, and excerpts of the special Mass and reception held at St. John's Church.

Fr. McCarthy has been cited by numerous organizations for his work in behalf of the poor, homeless and disabled. He was been pastor of St. John's Church since Feb. 1, 1977.

In the interview, Fr. McCarthy reminisces about his 40 years as a priest.

Paul Murphy Class Senator

Paul J. Murphy of Quincy was recently elected a senator of the Class of 1995 at Saint Anselm College in Manchester, N.H.

Murphy, a graduate of North Quincy High School, is a freshman politics major at the college.

He is the son of Mr. and Mrs. Charles Murphy, 122 Safford St., Quincy.

You are cordially invited to attend the

Quincy College Spring Open House

Wednesday, April 15, 1992
6:00pm to 8:00pm

- Meet Faculty Members
- Tour the Campus
- Admission/ Registration Information Available
- Register for Summer Session Classes
- Refreshments Served
- College Information Sessions:

Nursing Programs: How to begin a career in Allied Health	*6:15*
The Adult Learner: Making the Transition to Higher Education	*6:30*
Learn how to pay for your College Education	*7:00*

Call (617) 984-1700 or 1-800-698-1700 for more information

(Plymouth Campus Open House to be held on April 29)

QUINCY COLLEGE

34 Coddington Street, Quincy, MA 02169

ATTENTION: LATE FILERS

The 1991 Tax Return Deadline Is Fast Approaching!

DO NOT PANIC.

RTR TAX SERVICE CAN HELP.

Call us at 479-1181.

We offer low prices starting at $35*

*1040 EZ; MASS FORM ABC ONLY.

WOLLASTON REDEMPTION CENTER

9 Brook Street, Quincy, MA

(off Newport Ave/Across from Wollaston T)

Now Reopen

Your One Stop Bottle Drop for Major Brands of Soda and Beer

472-6297

Tues.-Fri. 9:30-5:00 Saturday 8:00-2:00

Quincy Hospital Board Re-elects Officers

The Quincy Hospital Board of Managers recently re-elected its officers for 1992. David MacIntosh was re-elected chairman; Daniel Dunn, vice chairman and Gertrude "Trudy" Buckley, secretary.

MacIntosh previously served as chairman of the board in 1991 and from 1987-89 and 1977-79. Originally appointed to the board in 1976, he was reappointed in 1981 and in 1986 by former Mayor Francis McCauley, which makes MacIntosh the board's senior member. In addition to a number of committee assignments, MacIntosh was also vice chairman and secretary of the board.

A graduate of Harvard University, MacIntosh is retired as the purchasing manager of Armstrong World Industries in Braintree. Active in the community, he serves as chairman of the South Shore Cooperative Bank Board of Directors and is a

DAVID MacINTOSH

member of the Harvard Club of Quincy and the Rural Lodge of Masons of Quincy. He is a past president of the Harvard Club of Quincy, and from 1986 through 1989 served as regional director of Southeastern New England for the Harvard Alumni Association. His other community activities have included Boy Scouts of America and children's baseball leagues.

Dunn, appointed to the board in 1988 by McCauley, has served on several committees. A senior registered nurse at the Veterans Administration Medical Center in West Roxbury, he is familiar with the challenges facing health care environment. He is a member of the Boston Chapter of the Emergency Department Nurse Association and past member of the Boston Chapter of the American Association Critical Care Nurses. Dunn is also a member of the Quincy Lions Club.

Dunn received a B.A. in history and a B.S. in nursing from Wichita State University in Kansas. He also did some post-graduate work in public administration at Suffolk University.

Buckley served as secretary in 1991 and as chairperson of the Board of Managers in 1989 and 1990. She presided during the hospital's centennial celebration and the opening of its new $60 million patient care facility.

She also provided leadership during a period of great change at the hospital, including the resignation of the former director and the appointment of Ellen Zane as the director, and at the time the name was changed to Quincy Hospital.

Buckley was appointed to the board by McCauley in May, 1985. She was reappointed to a five-year term in 1987, and served as secretary of the board from 1987-98. She was in the financial industry for 32 years, and is a retired equity trader affiliated with Weeden and Co.

Quincy Hospital Finance Meeting April 21

The Quincy Hospital Board of Managers Finance Committee will meet Tuesday, April 21 at 6:30 p.m. followed by a Board of Managers meeting at 7:30 p.m. in the Education Center - McCauley Building.

CHARLIE'S MINI-MARKET

Party Platters

#1 Charlie's Special

Imported Ham	LOL American Cheese
Roast Beef	Potato Salad
Turkey Breast	Cole Slaw
Genoa Salami	Rolls & Pickles

Serves 25 for only $34.95

Land O' Lakes American Cheese **$1.99 Lb.**

20% OFF
All Greeting Cards

Offers good through April 17.

ORDER EARLY
Call 770-3245
247 Atlantic St. North Quincy

Going To The Hospital Doesn't Have To Be Such A Pain.

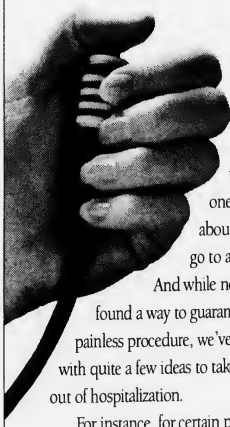

"Is it going to hurt?" That's what everyone worries about when they go to a hospital.

And while no one has found a way to guarantee a painless procedure, we've come up with quite a few ideas to take the sting out of hospitalization.

For instance, for certain post-operative recoveries, we offer the most advanced method for dispensing pain medication: Patient Controlled Analgesia (PCA). When something starts to hurt, you press a button and, instead of waiting for a nurse, a computer automatically dispenses the proper, limited dosage of your medication. This way you alleviate pain before it peaks, not after.

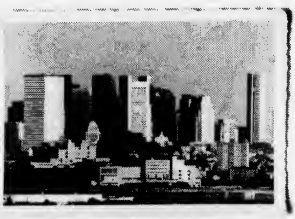

Maybe you think having a stranger as a roommate is a pain in the neck. That's why all the patient rooms in our new building are private. And many have spectacular views of the Harbor and Boston.

If you have day treatment such as cataract surgery, an arthroscopic procedure, or a routine biopsy here, you won't have to suffer through a lot of traffic. And if you've been to any of those big downtown hospitals lately, you know what a pain that can be. We have plenty of parking, for guests and patients alike, and it's all free.

So consider Quincy Hospital. And for more information, call 773-6100, ext. 4016.

After all, the less pain you have going to a hospital, the quicker you'll get home.

Quincy Hospital

We've Never Been Healthier

Basic Cable Prices To Rise $2 In Quincy May 1

Continental Cablevision will raise the monthly prices of its two basic service packages by $2 in Quincy, effective May 1.

The most popular, 47 channel Supercable service will increase to $19.40 in Quincy. Senior Supercable will go up to $18.25, including a remote control. And the 29 channel focus service will go up for the first time in seven years, to $8.50.

Charges for some optional services and one-time fees also will increase.

"On May 1 it will have been 15 months since we last raised our Supercable price and, despite our best efforts to hold down costs, dramatic increases in our operational expenses make an increase unavoidable," said Continental general manager Steve Farquhar.

He cited cost increases over the last year of 19 percent for insurance, 19 percent for employee medical coverage, 17 percent in bad debt expense, 15 percent for postage and in the charges from national cable networks for the programming carried on Continental's basic service.

Farquhar said basic programming costs have jumped by 17 percent over the last year alone, and by 35 percent over the last two years.

By contrast, the net impact of all the May 1 price changes on the average Quincy customer's total monthly bill is 7.7 percent over 15 months. or 6.2 percent calculated on an annual basis, as the inflation rate is.

"The effect of a price increase on the average total bill is important, not only because our customers choose from among a number of discretionary options to put together a total cable package, but also because that 7.7 percent figure represents the net annual increase in revenue that Continental will realize from the price changes," said Farquhar.

"It's a fact of life that the price of all entertainment services and products has risen much faster than the rate of inflation as the producers, whether Hollywood studios or the owners of professional sports teams, raise their ticket prices and television rights fees to pay the skyrocketing salaries of superstar athletes and the box office idols," said Farquhar.

"As the last link in that distribution chain, cable operators like Continental also must pay more heavily for the entertainment we bring our customers, because the cable networks we carry pass their costs along to us."

He noted a number of recent improvements Continental has made to benefit customers, including extending phone and office hours to include Saturday afternoons and all day Sunday. The Quincy office is now open six days a week for customer drop-in and seven days a week until 9:30 p.m. for telephone service.

Besides the increases for service packages, Continental will raise the monthly charge for additional household cable outlets from $6.95 to $7.95; the one-time fee for cable service installation from $40 to $50; and the monthly rate for the Sportschannel/NESN premium Sports Package from $13.95 to $14.95.

The monthly a la carte prices for premium channel services will remain unchanged, as will the $3.95 price for pay-per-view movies, if customers use the computerized organizing system. Pay-per-view movies when ordered through a customer service representative will increase to $4.50.

QCBPA Elects New Officers, Board Members

The Quincy Center Business and Professional Association has elected new officers and new members to the Board of Directors.

George White, retail national advertising director at the Patriot Ledger and charter association member, was elected the new president.

Other officers elected: Atty. Richard P. Barry, first vice president; Anthony Agnitti, Agnitti Insurance Company, second vice president; and Lynn Ashe, The Boston Five, treasurer.

Newly elected Board of Director members are: Cynthia Arabasz, South Shore Bank; Donald Fawcett, Jr., Dependable Cleaners; Richard Gormley, The Shawmut Bank; Kathy Missell, Infinity Books; and Paul Sturman, Frantic Framers, Inc.

Other QCBPA Board members are: Henry Bosworth, The Quincy Sun; Richard Carriger, The Pilgrim Restaurant; James Clifford, Clifford's Flowers; Deanna Gazarian, Phase II Jewelry; Gene Healey, The Wollaston Credit Union; Donald Johnson, Quincy Savings Bank; Anastasios Kapsaskis, Taso's Pizza and Subs; Michael Kenealy, Key Realty; John Nicolson, WJDA; Stephen Robbins, Quincy Visiting Nurses Association; Peggy Scahill, Lucille's Little House; Leo Sheehan, Cooperative Bank; Caryn Smith, Caryn's Corner; and Laura Vosbergh, Presidents Place Associates.

Past Presidents who are also board members: Richard Barker, Barker's; Mark Bertman, Rogers Jewelry; Robert Colman, Colman's Sporting Goods; Bernie Reisberg, Bernie's Modern Formal; and immediate past President Charles Ryder, Ryder's.

Honorary Board of Directors members are Senator Paul Harold and City Councillors Timothy Cahill and Larry Chretien.

Bentley's Requests Sports Bar Approval

Bentley's Steak House, 579 S. Artery, wants to change its format to a sports bar.

Manager Brian Leonard has requested permission from the License Board to change the name to Bentley's Sports Club & Grille and to add five more pool tables, a hockey game, bowling game, two basketball games and four video games. The club presently has three pool tables.

Board Chairman John Gillis told Leonard he was not opposed to his change of format but that a city ordinance prohibits more than four games in a single establishment with a CV-All Alcohol license. The board voted to continue the hearing.

Joe McLaughlin, a vendor who sells the games to area businesses, told the board that many towns had put in ordinances back in the late 1970s during the video game boom to discourage teenagers from hanging around in restaurants and other establishments.

Many communities are repealing the ordinances, McLaughlin said, because of the economy and because attitudes towards the games have changed.

Leonard asked the board if it would continue the hearing until he could speak with City Solicitor Steve McGrath about possibly repealing the ordinance.

--STEVE KAVANAGH

Mariano Urges Federal Involvement In Harbor Cleanup

The Massachusetts House of Representatives recently repealed the law which would force local MWRA rate payers to prepay existing bonds.

State Rep. Ron Mariano said the legislation will save MWRA rate payers over $200 million in bonding costs.

"It is outrageous that the state could call in the loan and force the 60 MWRA communities to prepay existing bonds in so that The Commonwealth could derive some benefits. Thanks to swift action in the House, local rate payers will be spared this expense," Mariano said.

Mariano also said that the federal government should be more involved in the $6.1 billion cleanup of Boston Harbor.

"The federal government only contributes 4% towards the cost of the Harbor cleanup, while it pays for up to 90% of similar projects around the country. Expecting local residents to assume the bulk of the cleanup cost is unfair especially when it was a federal mandate to begin with," he said. It's imperitive that Washington accept its responsibility and provide local residents rate relief."

Mariano and other area legislators are working on other measures to help provide rate relief including a roll back of exorbitant pay raises for MWRA employees, granting more power to the MWRA Advisory Board to improve accountability, allowing home owners to deduct water and sewer charges from their taxes, transferring unassociated projects away from the MWRA district, and eliminating water taxes not used to pay for the actual cost of providing water to MWRA communities.

Past Ward 2 Councillors To Be Honored

Mayor James Sheets will be the guest speaker at the Ward 2 Civic Association meeting, April 14 at 7:30 p.m. at the Fore River Clubhouse.

During the meeting, Assn. President Mike Marshall will present the Unity Award to past Ward 2 City Councillors Carl Anderson, Joseph LaRaia, Daniel Raymondi, William Papile and Clifford Marshall.

Current Ward 2 Councillor Ted DeCristofaro will also present the past councillors with a special commendation from the City Council.

Youth Council Concerned About Environment

The City Council resolved Monday to support The Massachusetts Youth Conservation Corps bill before the state legislature.

The Council vote followed a presentation by the Quincy Youth Council's Environmental Sub-Committee. Youth Council members said the bill would help them with environmental projects and an environmental awareness program for Quincy youths.

"To influence the youth of tomorrow about environmental awareness we need to educate them," said Jeffrey Ernest, a member of the Youth Council Environmental Sub-Committee.

Youth Council co-founder Darren Kerfien said the 24-member sub-committee wants to conduct three workshops for Quincy students on environmental issues beginning at Sterling Middle School.

Liberty St. Auto Shop Leaves Town

D.W. Tarbox, II & Sons, 85 Liberty St., has left Quincy. The auto repair and used car shop turned in its licenses to the City Clerk's office last week and has moved its operation to Rockland.

The move prompted the License Board to cancel a continued hearing Tuesday regarding alleged license violations by the auto shop.

Neighbors have complained of traffic and parking problems, trash and unsightly buildings on the Liberty Street block between Quincy Street and Brook Road.

City officials are studying the area and Ward 4 City Councillor Thomas Fabrizio has pledged to bring any other violators before the License Board.

'Quit Smoking' Seminar April 10

Quincy Masonic Lodge will present a free seminar "The Patch--Treatment of Nicotine Addiction In The 1990s" with speaker Dr. Laura Nowosielski, Friday, April 10 at 8:30 p.m. at the Quincy Masonic Temple, 1170 Hancock St.

The seminar, co-sponsored by Basel Pharmaceuticals, is designed to help people quit smoking.

Pub Liquor License Suspended Two Days

(Cont'd from Page 3)

Kelly's night manager Bernadette Reynolds that they must be extremely careful about monitoring how much customers drink.

"It's your responsibility that if a patron is drinking too much you shut them off and send them out the door. And you have to watch out for the so-called "foreign load" (when a customer is intoxicated from drinking elsewhere).

Crowley said he ordered the four men shut off and escorted them out of the bar. He said two men lived in the neighborhood and walked home while the other two were driven home by a friend.

Kelly said he will take steps to prevent similar incidents from occuring in the future including hiring a new bartender and a floorman.

City Ceramics Display In Sun Window

The annual exhibit of the Quincy Recreation Department's youth ceramics program is on display in The Quincy Sun window, 1372 Hancock St.

On display are items created by 16 youngsters, boys and girls age eight to 14, who take classes once a week taught by the Quincy Rec. Dept. staff.

The display marks the conclusion of the 20-week program which runs from November through April.

Recreation Director Barry Welch thanked The Sun for sponsoring the annual display.

"The Sun window allows each participant an opportunity to share their artistic talents with all who pass by. This experience is important to our program because often times the individual creative expression of these participants are overshadowed by our highly recognized sport activities. The participants look forward to having their completed work placed on display," Welch said.

This year's display will run through April 17. Participants with items on display are:

Emma March, Janean Puleo, Joseph Hern, Bobby McCole, Colleen Blake, Brian Lee, Marcia Hern, Shannon Hillis, Elizabeth Lynch, Chris Lee, Kerri McLaren, Maureen Casey, Joanna Rowland, Kate Lynch, Sheila Lynch and Christine Kirby.

Welch also thanked the ceramics instructors for "their dedication and enthusiasm as they shared their ceramic skills with each individual participant."

The programs are supervised by Nancy Joyce and instructors are Tina Calabro, Susan Swanton, Liza Zambruno, Julie Kelley, Patty McSweeney and Marjorie Swanton.

Daniel Flynn III Candidate For Governor's Council

Daniel J. Flynn III of 29 Botolph St., North Quincy, announces his candidacy for the Governor's Council in the Fourth District.

Flynn is the president of Daniel J. Flynn & Company, Inc., a real estate auction firm located in Quincy.

He received a bachelor of science degree in political science from Boston College and graduated from Boston College High School.

Flynn is a member of the Ward 6 Democratic Committee and will be a delegate at the 1992 Democratic State Convention. He is also a member of the South South Chamber of Commerce, North Quincy Knights of Columbus, Squantum Yacht Club, Boston College Fulton Business Group and the Massachusetts Auctioneers Association.

DANIEL FLYNN III

He is a past president of the Sacred Heart Parish Council.

Flynn, a lifelong Quincy resident, residents with his wife Susan Murray Flynn in North Quincy.

Guidance Programs, School Budget On Citywide Parents' Agenda

The Citywide Parents' Council will meet Monday, April 13 at 7:30 p.m. at the Lincoln-Hancock School.

Guidance department heads will speak on guidance programs throughout the schools.

Other agenda items include discussion on the school department budget for FY 93 and proposed user fees for school buses.

Meetings are open to the public and all interested citizens are encouraged to attend.

Bethany Churchwomen's Rummage Sale Friday

The Bethany Churchwomen will sponsor their annual Spring Rummage Sale Friday, April 10 from 9:30 a.m. to 3 p.m. and Saturday, April 11 from 9:30 a.m. to noon in the downstairs Social Hall.

Lynn Miller On Westfield St. Dean's List

Lynn Miller of 7 Winthrop Place has been named to the Dean's List for the fall semester at Westfield State College.

Miller, a sophomore, is a criminal justice major.

Expert DRY CLEANING

TEL 328-1700

FASHION QUALITY CLEANERS

LAUNDRY · DRY CLEANING · ALTERATIONS · STORAGE

WEDDING GOWNS A SPECIALTY

PETER LIO
Owner

67 BILLINGS RD.
NO. QUINCY, MASS.

QPIC

QUINCY PARK IMPROVEMENT COMMITTEE

645 Hancock Street • Quincy, MA 02170

AUCTION

APRIL 10 • 1992

American Legion Post

2 Mechanic St. • Quincy, MA • 7pm - 11pm

ALL PROCEEDS BENEFIT THE PRESERVATION OF THE COLLINS-REST-A-WHILE AREA, VIA THE QUINCY PARK IMPROVEMENT COMMITTEE.

For more infromation please contact:
Douglas Gutro (617) 565-3383,
Dan McLaughlin (617) 770-0123, or
Michelle Lydon (617) 472-7423.

MONEY.

A tax-deferred SBLI Life Saver Annuity available at Quincy Savings Bank is a great way to save money now, and for your future. The Life Saver Annuity offers attractive rates and guarantees the safety of your principal, so you needn't worry about fluctuations in the market eating into your capital. And while your accumulated annuity value increases, you won't pay any federal or state taxes on the interest until you start to receive your monthly annuity income.

6.25%*

Preserve your income.

You'll save even more money because you don't pay any upfront sales charges or annual fees for a Life Saver Annuity. So save what you'd pay for other annuities and put it into your Life Saver Annuity where it can grow, tax-deferred. The minimum to open your Life Saver Annuity is $5,000, and you can make up to three additional payments of $1,000 or more in any contract year.

The tax-deferred Life Saver Annuity available through Quincy Savings is issued by the Savings Bank Life Company of Massachusetts. For more information stop by any Quincy Savings branch office. Or return the coupon to Quincy Savings Bank, Savings Bank Life Insurance Department, 1200 Hancock Street, Quincy, MA 02169.

YES! I'm interested in learning more about the Life Saver Annuity offered through Quincy Savings. Please send me more information and an application.

Name _____

Street _____

City _____ State _____ Zip _____

Please return this coupon to: Quincy Savings Bank, Attn: SBLI Department, 1200 Hancock Street, Quincy, MA 02169.

Quincy Savings Bank

The Savings Bank Life Insurance Company is rated A+ Superior by AM Best, Excellent by Standard & Poor, and AA by Duff & Phelps. *Effective until April 14, 1992.

RELIGION

Passion Palm Sunday Begins Holy Week At St. Joseph's

Next Sunday St. Joseph's Church, 550 Washington St., will commemorate Passion Palm Sunday.

Blessed Palm will be distributed at the 4 p.m. Vigil Mass on Saturday and at the 8:30 a.m. Children's Mass, 10 a.m. Choir Mass, and the 11:30 a.m. and 5 p.m. Masses on Sunday.

The Mass of Palm Sunday begins the great events of Holy Week with the reading of The Passion of the Lord according to St. Mark.

All Catholics are encouraged to make an extra effort to celebrate the events of Holy Week beginning with Palm Sunday and especially for the Sacred Triduum of Holy Thursday, Good Friday, Holy Saturday and Easter.

You Are Cordially Invited To Attend These

Holy Week Services

Quincy Point Congregational Church
Corner Washington Street
And Southern Artery
Pastors: Rev. Fred Atwood-Lyon
Rev. Carol Atwood-Lyon

Palm Sunday: April 12
10 a.m.–Child Care
Sermon: "The Action Verbs Of Lent"
Part VI: "Praise God For All The Mighty Works!"
Distribution Of Palm Branches

Maundy Thursday: April 16
7:30 p.m.
Traditional Maundy Thursday Service
Office of Tenebrae
Sacrament Of Holy Communion

Good Friday: April 17
Two Services
12:00 noon—The Baharian Chapel
Quincy Point Congregational Church
7:30 p.m.—At Bethany Congregational Church,Quincy
Combined Choirs Singing
Rev. Roger Ketcham, Pastor
Preaching at both services

Easter Sunrise Service: April 19
7:00 a.m., Wollaston Beach
Between the Yacht Clubs
Easter Meditation—"Claim It"
If inclement weather,
at Union Congregational Church,
136 Rawson Street, Wollaston

Easter Morning Service: April 19
10:00 a.m.—Child Care
For the whole family—In the Sanctuary
Sermon: "The Action Verbs of Lent"
Part VII: "Be Alive in Christ!"
Special Easter Music and Floral Display

FOR MORE INFORMATION CALL 773-6424

'All The Mighty Works' Sermon Sunday At Point Congregational

The Rev. Fred Atwood-Lyon, pastor, will deliver the sixth in a series of seven Lenten sermons on the "Action Verbs of Lent," on Palm Sunday, April 12 at the 10 a.m. worship service at Quincy Point Congregational Church, 444 Washington St., Quincy.

Palms will be distributed to all adults, children and young people following the morning service.

Sunday's sermon is entitled "Praise God for All the Mighty Works!" The Rev. Carol Atwood-Lyon, pastor, will assist as liturgist.

Cross Bearer will be David Lindblom, and the Acolyte will be Michelle Hunter, both members of the 1992 Confirmation Class.

Dr. Herman Weiss, church organist and choir director, will play and the Chancel Choir will sing. Soloist Sally Powers will also sing.

Parents of infant and very young children may take them to the Crib Room, the Nursery and the Kindergarten at 10 a.m. All other children and young people will gather first in the sanctuary for worship with their families, participate in "Time With the Children," and then depart for Church School classes supervised by Debbie Tait.

The church provides telecast services via Continental Cablevision Channel 3, Quincy, Sundays at 8 a.m. and Wednesdays at 11 a.m. "The Daily Bible," a three-minute devotional message, can be heard by calling 773-4434 throughout the day and evening.

For more information about Holy Week services, call the church office at 773-6424 Mondays through Fridays, 8 a.m. to 4 p.m.

'No Silence Or Secrecy' United Methodist Topic

"No Silence or Secrecy" will be the Palm Sunday sermon topic of the Rev. Harry Soper Jr. at the 10 a.m. worship service at Quincy United Methodist Church, 40 Beale St., Wollaston.

Church facilities are handicapped accessible and child care is provided. The Sunday School, directed by Douglas Ulwick, will offer a special anthem and following the pastor's Young Disciples Message, will go to their classes. Palms will be distributed at the end of the service.

Serving as greeters will be Paul and Linda DelGreco and Anne Giger, the lay reader. Fellowship Hour will be hosted by Joan Honig, Maude Kyoperi, Marion Elkhill and Kathleen White. The New Women's Group will have a good sale in Susannah Wesley Hall. That evening, the Junior High Fellowship meets at 6 p.m.

The week's events start Friday, April 10 with the 3M's Pot Luck Supper at 6:30 p.m. with an unusual travelog as entertainment. On Monday, open recreation in the church gym at 7 p.m. and Bible Study class at 7:30 p.m.; on Tuesday at 7 p.m. the memorial and gifts committee meets and on Wednesday at 6:30 p.m., the Confirmation class; at 10 a.m. on Thursday, the Pastor's Bible Class meets at 10 a.m. Bell Ringers rehearsal at 6:30 p.m. and choir at 8 p.m.

Holy Week Services Begin At Church Of Good Shepherd

Holy Week services will begin with a procession with palms on Sunday, April 12, at 10:30 a.m. at the Lutheran Church of the Good Shepherd, West Squantum and Harvard Sts.

Mid-week services will be held Monday through Saturday from 7:15-7:30 a.m. and Thursday and Friday at 7:30 p.m.

Salvation Army Noontime Services For Holy Week

The Quincy Salvation Army Corps will sponsor three Holy Week outdoor services at Quincy Center Plaza next week.

Capt. James LaBossiere, Corps commander, announces the services will be held Tuesday, Wednesday and Thursday, April 14, 15, and 16, at noon. Music will be provided by members of the Corps Band.

The band will also participate in an Easter Sunrise Service to be held April 19 at 7 a.m. at Caddy Park, Quincy Shore Dr., Wollaston.

'Face Guilt And Win' Topic At Bethany Congregational

Palm Sunday and Family Sunday will be observed at Bethany Congregational Church Sunday at 10 a.m.

The Rev. Roger Ketcham's sermon series "How To face the Challenges of Life" will continue as he preaches on "How To Face Guilt and Win!" Mr. Ketcham will speak with the children in the congregation prior to having them go to their respective classes in the Parish House.

Scripture reader will be Mrs. Lynda Ketcham. Musical selections for Palm Sunday will be sung by the Chancel Choir directed by Gregory Flynn, organist and choir director. Worship greeters will be Esther Sauter and Irene Belcher.

Hosting the Fellowship Hour in the Allen Parlor following the service will be Jackie and Ron Rivera. The Bible Study Group will meet at 8:30 a.m. Sunday morning in Room 3 of the Parish House.

At 11:20 Sunday morning a Palm Sunday tradition at Bethany Church will continue with children of the church reenacting the Palm Sunday procession riding the ponies "Nugget" and "Red Cow." This will take place on the lawn on the Spear Street side of the church.

A Maundy Thursday Service of Communion and Tenebrae will be held April 16 in the sanctuary at 7:30 p.m. Readers will be Wendell Cosgrove, Vivian Miller, Lena Foster, Lois Green, Bob McLain, Mildred Rickson and Jane McLain. James Ross and Betty Newton will assist the minister in serving Communion.

On Good Friday, April 17 there will be two identical services to be held jointly with the Quincy Point Congregational Church. They will be conducted by the Revs. Atwood Lyon and Rev. Roger Ketcham.

The noon service will be held in the chapel at Quincy Point Congregational Church and the 7:30 p.m. service will be held at Bethany Church with music provided by combined choirs of both churches.

Sacrament Of Penance At Most Blessed Sacrament

The entire parish community of Most Blessed Sacrament is invited to participate in a celebration of Reconciliation, Friday, April 10, at 7 p.m.

The Sacrament of Penance will be available with additional priests assisting the parish staff.

'Praise To Christ' Topic At Covenant Congregational

Sunday School children will participate in a procession with palms and banners to commemorate Christ's triumphal entry into Jerusalem at the 10:45 a.m. worship service Sunday at Covenant Congregational Church, Whitwell and Granite Sts., Quincy.

Rev. James Lindgren, interim pastor, will preach on a topic entitled "Praise To Christ." The choir, directed and accompanied on either organ or piano, by Richard Smith, minister of music, will sing. Smith will also play an organ prelude, offertory and postlude.

Sunday School, with classes for all ages, nursery through adult, will begin at 9:30 a.m. During the worship service, an attended nursery is available for children age four and younger. For children up to age 12, there is junior church.

Following the worship service, coffee will be served in fellowship hall downstairs. Hosts will be Anna and Bob Day. Volunteers are needed to serve for the last Sunday in April and all of May.

Choir rehearsal will be held Thursday at 7 p.m.

Coming events include the Women's Seamen's Friend Society Meeting in Marblehead on Monday, April 13 at 10:30 a.m.; the Naomi Society meeting at 7:30 p.m. Monday; a Maundy Thursday Communion Service April 16 at 7:30 p.m.; and a pancake breakfast served by the youth group, 9 a.m. Easter Sunday morning. Tickets are $3 for all the pancakes you can eat.

Easter memorial lilies and tulips must be purchased by Palm Sunday by contacting either Florence Anderson or Eleanor Kruse.

For more information, call 479-5728.

First Baptist Rummage Sale

First Baptist Church, 81 Prospect Ave., Wollaston will hold a Spring Rummage Sale, Friday, April 10 from 5-8 p.m. and Saturday, April 11, from 9 a.m. to noon.

Palm Sunday Begins Holy Week At St. John's

Palms will be blessed and distributed at all Masses this weekend at St. John the Baptist Church, 44 School St.

Masses will be held Saturday at 4 and 7 p.m. and Sunday at 7, 9 and 11 a.m. and 12:30 and 5:30 p.m. The 9 a.m. Mass will include solemn blessings and procession of palms.

The schedule for Holy Week includes Masses Monday, Tuesday and Wednesday at 7 and 8 a.m. and 12:10 and 5:30 p.m.

On Holy Thursday, April 16, morning prayer will be at 8 a.m. with Mass at 12:10 p.m. and 8 p.m. Adoration of Blessed Sacrament will be from the end of 8 p.m. Mass (Solemn Mass of the Lord's Supper) until midnight.

On Good Friday, April 17, morning prayer is at 8 a.m. and Solemn Stations of the Cross at 12:10 p.m. At 3 and 8 p.m. Solemn Service of Good Friday will be held with Adoration of Cross and Holy Communion.

At the Good Friday services a collection will be taken for restoration and preservation of the Holy Places in Jerusalem.

'Infinite Love' Topic At Houghs Neck

There will be two worship services Sunday at the Houghs Neck Congregational Church, Manet Ave.

As part of the Palm Sunday worship, palms will be distributed at both services and to both church school groups. The Rev. M. Alicia Corea will preach on "Jesus' Final Week" as her sermon topic at the 9 a.m. service. Jason Schofield and Alpha Story will serve for the Diaconate. Greeter will be Bea Goodwin.

At the 10:30 a.m. service, Dr. Peter V. Corea's topic will be "Infinite Love." Greeter will be Peg MacDonald. The choir will sing under the direction of Arden T. Schofield. Diaconate members serving at this service will be Ruth Gordon and Michael Stewart.

The church school will hold classes for nursery school through grade 1 during the 9 a.m. worship. Grades 2 through 12 meet from 10 to 11:30 a.m. under the direction of Gloria Brummitt, Church School superintendent. Both groups will be working on their "Peace Around the World" projects and will observe Palm Sunday recreating the journey of Jesus into Jerusalem.

The coffee hour between the services will be hosted by Miriam Coombs. Reservations for the Easter morning breakfast can be made at this time. Also between services, the Fair Committee will have a chocolate sale in the coffee room. Parishioners are reminded that they can fill their Easter Baskets with homemade goodies.

The Pilgrim Fellowship Group will meet at 1 p.m. in the Fellowship Hall. Group advisors are Rev. M. Alicia Corea, Ned Hogan and Gail Freel. All young people in grades 6-12 are invited to attend.

Dr. Peter V. Corea and Rev. M. Alicia Corea will lead a service of worship[and communion in commemoration of Maundy Thursday and Jesus' last supper April 16 at 7:30 p.m. Diaconate members serving at the service will be Waymon Giggey, John Conway, Martha Chase and Ruth Gordon. Refreshments will be served in Fellowship Hall following the service by Mary Fisher.

Walk For Hunger To Benefit Five Quincy Feeding Programs

Five feeding programs in Quincy will benefit from Project Bread's 23rd annual Walk for Hunger to be held Sunday, May 3 on the Boston Common.

The Walk is the largest annual walking event in the world and the largest one-day fundraiser against local hunger in America. The event supports 375 soup kitchens, food pantries and homeless shelter feeding programs throughout Massachusetts, including five in Quincy: Atlantic Neighborhood Center, DOVE, Quincy Community Action Programs, Quincy Interfaith Sheltering Coalition/Father Bill's Place and the Salvation Army.

The Walk for Hunger begins between 7 and 9 a.m. on the Boston Common by Charles Street, and weaves 20 miles through Boston, Brookline, Newton, and Cambridge before returning to the Common.

Statistics show that more than 500,000 Massachusetts residents live at or below the poverty line and are at risk of hunger. Hunger now affects families in every city and town throughout the state.

All proceeds from the Walk fund emergency feeding programs throughout the state. Since 1989, the number of agencies funded by the event have increased by 50 percent, from 250 to 375.

Individuals interested in walking, volunteering, or sponsoring a walker or volunteer should contact Project Bread at 617-723-5000. Sign-up sheets, called "Walking Papers," are also available at the Bank of Boston branches and Stop and Shop Supermarkets.

Easter Cantata At Faith Lutheran Church

Faith Lutheran Church's Sunday School will usher in the Palm Sunday service with a processional of palms at the 10 a.m. at 201 Granite St., Quincy.

The choir, led by Kelven Book, presents its Easter Cantata, "Who Will Call Him King of Kings" by Claire Cloninger. The musical celebrates the transformation of human lives through the Easter love of Christ.

Fellowship will follow the service during coffee hour.

During Holy Week, Maundy Thursday and Good Friday services will be held at 7:30 p.m. April 16-17. The Youth Group L.Y.F.E. will lead the Easter Sunrise worship service at 7 a.m. A pancake breakfast and Easter egghunt will follow at 65 Roberts St., Quincy.

Pastor James Kimmell will administer the sacrament of Holy Communion during the 10 a.m. Easter celebration service at 210 Granite St.

100 On Sacred Heart School Honor Roll

Sacred Heart School, North Quincy, lists 100 residents on its second term honor roll.

They are:

Grade 4

Room 9: Sheila Foley, Robert Hanna, Christine Marre, Joseph O'Connell and Kristine Plourde.

Room 10: Brian Burke, Patrick Driscoll, John Gavin, Denise Harter, Daniel O'Toole, Nicole Romanowski and Caitlin Stempleski.

Grade 5

Room 17: Christopher Chaput, Dorothy Cronin, Shannon Hillis, Jessica Jusino, Barrie Koch, Leona Ma, Kelly Maginnis, Timothy McAdams, Laura Murphy, Matthew O'Day, Teresa Ryan, Lauren Shields, Martha Stedman and Corinne Sullivan.

Room 25: Elizabeth D'Arcangelo, Brendan Donovan, Christine Gerry, Marcia Hern, Paul Lentini, Lauren Liuzzo, Jason London, Kathleen Lynch, Meghan O'Brien, Gerard Powers, Melissa Pulera, Jeanne Sheehan and Jennifer Skotniczny.

Grade 6

Room 13: Laura Cadogan, Stephanie Collins, Charles Doherty, Jodi Fullerton, Patrick McGann, Kelley McVeigh, William Norris, J. Zachery Ready, Barbara Ryan, Patricia Stempleski, Kimberly Stetz and Dezhen Tam.

Room 14: James Barrett, Kevin Bowes, Mark Driscoll, Monica Garrido, Danny Louie, Christopher O'Donnell, Deanna Rinella, Ka Mei Toye, Ana Ulchak, Stephen Wigmore and Allissa Williams.

Grade 7

Room 18: Maureen Casey, Kristen Chaput, Victor Davidson, Luke Donaher, Alexander Furlong, Diane Jordan, Heather Maginnis, Janean Pulera and Eileen Sherman.

Room 19: Nicole Chaput, Elizabeth Lynch, Kerri McLaren, William Nelson and Lea Spellman.

Grade 8

Room 21: Kerri Anastas, Gina Bermingham, Lauren Cavanaugh, Colleen Clarke, Sheila Driscoll, Adrienne Fowkes, Melissa Gerry, Ivan Leong, Shannon McCauley, Mark Pepdjonovic and Keryn Sullivan.

Room 23: Michael Burns, John Cleary, Kerry Dennis, Julie Donovan, Christine Duddy, Kenneth Hannaford, Martin Hickey, Catherine Jordan, Kristine Kelley, Caroline Perryman, Phyllis Poon, Timothy Sheehan and Angelina Wright.

Medical Watch

Thursday, April 9, 7 pm
Friday, April 10, 9 am
Tuesday, April 14, 7 pm

Current Trends in Nursing

Nursing has undergone major changes in the past several years. Join Libbie Payne and her guests, Doris Sinkevich, Administrator for Nursing at Quincy Hospital, and members of the Quincy Hospital nursing staff to find out more about how these changes are contributing to better patient care.

Quincy Hospital
QCTV 3
LOCAL PROGRAMMING FOR CONTINENTAL CABLEVISION
Community Television Channel 3
Quincy-Milton-Randolph

St. Joseph's Rectory
556 Washington Street
Quincy, Mass. 02169

St. Joseph Offering

New Memorial Pews

As part of our 75th Anniversary preparations, we are offering as memorials new replacement pews. Many of our benches and kneelers are broken beyond repair. There are 46 pews. On a first come, first serve basis, we are offering families the opportunity to purchase a new memorial pew.

A full pew will be $1500. with family name plaque on both ends.
A half pew will be $750. with your family name on one end.

If your family is interested in reserving one of these memorials, please contact Fr. Graham or our parish secretary, Ann Gibson, 472-6321.

Dear Fr. Graham:

I would like to donate a new memorial pew as part of St. Joseph's 75th Anniversary Renovations.

☐ Full Pew $1500. Name on Both Ends.

☐ Half Pew $750. Name on One End.

(Please make checks payable to St. Joseph's Church)
Name Plate Should Read:

Donated by: _____ Tel. # _____

Address: _____

_____

Donation is tax deductible

OBITUARIES

John P. Welter, 91

Retired Salesman

A funeral Mass for John P. "Jim" Welter, 91, of Quincy, was celebrated Monday in St. Ann's Church, Wollaston.

Mr. Welter died April 31 in Eventide Nursing Home.

Born in Luxembourg, Wis., he moved to Quincy 35 years ago.

He retired in 1970 after working for 15 years as a salesman for Cressey and Dockham Co. in Salem.

Husband of the late Olivette (Ryder) Welter, he is survived by a son, Daniel R. Welter of Ottawa, Canada; a daughter, Elise M. Flaherty of Chicago; four grandchildren and two great-grandchildren.

Burial was in Pine Hill Cemetery.

Funeral arrangements were by the Keohane Funeral Home, Wollaston.

Donations may be made to American Cancer Society, 247 Commonwealth Ave., Boston, MA 02115.

Charles L. Hannan, 65

A funeral Mass for Charles L. "Red" Hannan, 65, of Quincy, a retired employee of Boston Edison's electrical maintenance division, was celebrated Monday in St. Theresa Church, West Roxbury.

Mr. Hannan died April 2 at home.

He retired in 1986 after 39 years of service.

He served in the Navy from 1944 to 1947 as seaman first class.

Born in Roslindale, he moved to Roxbury to live with his aunt after his parents died. He lived in Quincy the past 10 years.

Mr. Hannan was also a former resident of Dedham.

He is survived by his sister, Marian C. Morgan of Hudson; his aunt, Theresa Haviland of Weymouth; and a niece and nephew, Jane Sherman and Thomas Morgan, both of Hudson.

Burial was private.

D. Scott Deware

A THOUGHT FOR THE WEEK

Someone once said that emotions are the color of life and we would be drab creatures without them.

Love, hate, trust, fear, pride, resentment, sympathy, laughter, joy, sorrow and anger are only some of our emotions.

At times, because of restrained inner emotions, we try not to show outer emotion.

For example, we can and should say words of kindness; we can and should express our love to loved ones. Yet at times, because of shyness or pride, the words are not said. Pride or stubbornness, for example, breaks up many homes when kind words could avoid it ... In times of bereavement, kind words are often said, but the words cannot be heard by the one for whom the words would have meant a lot.

We can and should express affection when affection exists. And fancy words are not needed. Some people say they don't have to say such things because their loved ones know it anyway ... Maybe so ... Maybe not ... But why risk it?

We should never be reluctant or refuse to say a nice-to-hear things. We deepen our own sorrow when the words are said too late and that sort of sorrow is a hard-to-dispel emotion of our own making.

Deware Funeral Home
576 Hancock St., Quincy, MA
472-1137

Member of the "New England Funeral Trust" and your Suburban Boston Pre-Need funeral specialist

Serving All Religious Faiths
Services Rendered To Any Distance

Sister Mary M. Roche

School Teacher, Volunteer

A funeral Mass for Sister Mary Margaret Roche of Squantum, a member of the sisters of the Holy Child for Jesus for 51 years, was celebrated April 4 in Star of the Sea Church, Squantum.

Sister Roche died April 2 at Carney Hospital, Boston.

She taught in schools in Philadelphia, Chicago, Portland, Ore., and recently at St. Mary's School in Melrose and St. Anne's School in Wollaston.

She was a volunteer at the Spaulding Rehabilitation Center, Boston, and a communicant at Star of the Sea Church.

Born in Boston, Sister Roche graduated from Villanova University in 1952 and from Boston College in 1970. She lived in Squantum for 20 years.

She is survived by her mother, Helen J. (Cotter) Roche, and a brother, Edmund Roche of Kingston. Her father was the late Thomas F. Roche.

Burial was in St. Patrick Cemetery, Stoneham.

Arrangements were by the Gately Funeral Home, Melrose.

Donations may be made to Sisters of the Holy Child Jesus Retirement Fund, 460 Shadeland Ave., Drexel Hill, PA 19026.

A. Mildred McCarthy, 83

Retired Federal Reserve Bank Clerk

A funeral Mass for A. Mildred (Crimmins) McCarthy, 83, of Quincy, a retired clerk for the Federal Reserve Bank, Boston, was celebrated Monday in Sacred Heart Church.

Mrs. McCarthy died April 3 in Elihu White Nursing Home, Braintree.

She worked for the Federal Reserve 45 years before retiring in 1974.

Born in Boston, she lived in Quincy most of her life.

She is survived by her husband, James F. McCarthy; a sister, Ethel Whalen of Quincy; and several nieces and nephews.

She was the sister of the late Rev. George D. Crimmins, O.M.I., and the late Lillian M. Argus.

Burial was in St. Joseph's Cemetery, Boston.

Funeral arrangements were by the Keohane Funeral Home, 785 Hancock St., Wollaston.

Donations may be made to Oblate Father's Infirmary, P.O. Box 419, 486 Chandler St., Tewksbury, MA 01876.

Georgia Henley, 82

Foster Mother

A funeral service for Georgia (McKissic) Henley, 82, of Quincy, who raised many foster children, was held April 4 in the Roger Shields Funeral Home, North Mattapan Square.

Mrs. Henley died March 29.

She is also survived by her husband, Robert Henley; a daughter, Ruth Sloan of Cleveland; two sisters, Gladys Glover of Boston and Grace Lancaster of Leesville, Va.; four grandchildren, and many nieces and nephews. She was the mother of the late Richard Wilson.

MONUMENTS

Cemetery Lettering
Cleaning
Vases
Vigil Lights
Sculpturing
Rose Quartz
Mausoleums
Markers
Colonial Tablets
Stant Markers
Bronze Markers

617-471-0250

QUINCY MEMORIALS Inc.

18 Willard St.
Quincy 02169

"On The Expressway"
Exit 9 Near E. Milton Sq.

Free Illustrated Catalog
Budget Terms Available

Dr. Harold W. Meyers, 72

Optometrist In Wollaston, Boston

A funeral Mass for Dr. Harold W. Meyers, 72, of Quincy, an optometrist who practiced in Boston and in Wollaston for many years, was celebrated Wednesday at Most Blessed Sacrament Church, Houghs Neck.

Dr. Meyers died April 4 at Quincy Hospital.

He was past grand knight and a life member of Redberry Council, Knights of Columbus, in Dorchester and a past faithful navigator of the Bishop Cheverus Assembly Fourth Degree Knights.

He had a practice on Bromfield St. from the late 1940s until he sold it in 1982 and worked as an associate of Dr. Joseph McDermott in Wollaston.

Born in Dorchester, he graduated from Dorchester High School for Boys and the New England College of Optometry.

He is survived by his wife, Alice Marie (Dever) Meyers; a sister, Helen Stevens of Dorchester; and a brother, Dr. Edward Meyers of Lakeland, Fla.

Burial was in New Calvary Cemetery.

Funeral arrangements were by the Joseph V. O'Donnell and Son Funeral Home, Dorchester.

Donations may be made to the building fund of Most Blessed Sacrament Church, Sea St., Quincy, MA 02169.

Frederick Pedrelli, 85

Owned Dry Cleaning Shop

A funeral Mass for Frederick Pedrelli, 85, of Wollaston, the owner and tailor at Freddie's Cleaners on Pope's Hill, Dorchester, for 50 years, was celebrated April 4 in St. Agatha's Church.

Mr. Pedrelli died at home April 1 after a long illness.

As a young man, he became a presser, working at the Southside Dye House and other cleaning establishments. He met his wife, the late Angelina "Jean" Eannello, also a presser, at work.

She taught him to sew when they started the business after World War II. He became an expert in altering clothing.

The Pope's Hill Association recently gave him a plaque in appreciation of his service to the Neponset Avenue avenue.

A native of Italy, he lived in Wollaston 35 years.

He was a member of the Marconi Club.

Mr. Pedrelli is survived by a daughter, Margaret J. Hartford of Quincy; a son, Richard J. Pedrelli of Georgia; a son-in-law, Myron D. Hartford; a grandson and a granddaughter.

Burial was in Blue Hill Cemetery, Braintree.

Funeral arrangements were by the Alfred D. Thomas Funeral Home, Milton.

Donations may be made to American Cancer Society, 294 Pleasant St., Stoughton, MA 02072; or to the Hospice of Quincy Visiting Nurse Association, P.O. Box 2370, Quincy, MA 02269.

Alveta A. Byk, 70

A funeral Mass for Alveta A. (Roberge) Byk, 70, a Quincy resident for 45 years, was celebrated Monday in Star of the Sea Church, Squantum.

Mrs. Byk died April 3 at home after a long illness.

Born in Lowell, she lived in New Bedford before moving to Quincy.

She is survived by her husband, Alfred A. Byk; two sons, Ronald Byk of Boston and Thomas Byk of Florida; two daughters, Mariane Male of Pennsylvania and Sandra Byk of Quincy; three brothers, Paul Byk, Del Byk and Ray Byk; three sisters, Yvette Roberge, Lucille Koberski and Noella Taney; one granddaughter and many nieces, nephews, grandnieces and grandnephews.

Burial was private.

Funeral arrangements were by the Keohane Funeral Home, Wollaston.

Donations may be made to the Hospice of the South Shore, 100 Baystate Drive, Box 334, Braintree, MA 02184.

Sweeney Brothers
HOME FOR FUNERALS

RICHARD T. SWEENEY, JR.
JEFFREY F. SWEENEY

1 INDEPENDENCE AVENUE • QUINCY, MASS.
472-6344

CHRISTIAN DIOR • SOPHIA LOREN • JOAN COLLINS • YUANNET • PIERRE CARDIN

Fashion Eyewear SAVE $35

1 YEAR WARRANTY ON ALL FRAMES

J.B. OPTICAL & HEARING AIDS

1361-A Hancock St., Quincy Sq.
773-3505 • 773-4174

Hearing Aids Complete **$499**

30 Day Trial — 2 Yr. Warranty

FREE VALIDATED PARKING

HALSTON • AVANT GARDE • OSCAR DE LA RENTA • YVES SAINT LAURENT • TIURA

Claude S. Wilson, 92

Second Class Marine Engineer

A funeral private funeral service and burial were held earlier this week for Claude S. Wilson, 92, of Quincy, a second class marine engineer at the Fore River Shipyard in Quincy who died April 4 at a local nursing home.

He was employed at the shipyard 39 years, designing steam turbine propulsion for various ships and working on the aircraft carrier U.S.S. Lexington, the battleship U.S.S. Quincy, and the passenger ship S.S. Independence.

He attended the British Technical School from 1914 to 1917 and received a certificate in marine engineering, serving in the Merchant Marine. When he was 16 he was a mechanic with the Royal Navy Air Service during World War I.

Mr. Wilson emigrated to the United States in 1925, settling in Quincy where he lived 67 years.

He worked for the Cunard Steamship Line and the United Fruit Co., before working at the Quincy shipyard.

He retired from the shipyard in 1964 and was a member of the Fore River Long Service Club.

Husband of the late Ellen (Chadwick) Wilson, he is survived by a son, John W. Wilson of Scituate; a daughter, Audrey M. Britton of Weymouth Heights; five grandchildren and two great-grandchildren.

Funeral arrangements were by the Mortimer N. Peck Funeral Home, Weymouth.

Burial was in Blue Hill Cemetery, Braintree.

Donations may be made to charity.

Wanda O'Brien, 85

A funeral Mass for Wanda (Hadro) O'Brien of Mesa, Ariz., formerly of Squantum, an avid bridge player, was celebrated Tuesday in Our Lady of Good Counsel Church.

Mrs. O'Brien died in Arizona April 2 on her 85th birthday.

Born in Ludlow, she lived in Squantum before moving to Arizona 17 years ago.

Wife of the late John J. O'Brien, she is survived by a son, Kevin C. O'Brien of Eatontown, N.J.; two daughters, Jill M. Palmer of Pembroke and Gail E. Coleran of Quincy; a brother, Ervin Hadro of Ludlow; 12 grandchildren and six great-grandchildren.

Burial was in Holyhood Cemetery, Brookline.

Funeral arrangements were by the Keohane Funeral Home, 785 Hancock St., Wollaston.

Donations may be made to the Ministry of Care Resurrection Church, 3201 S. Evergreen Road, Tempe, AZ 85202.

Calnan Family Skis For Dyslexia Research Money

The Calnan family of Quincy helped raise $1,000 during the second annual National Dyslexia Research Foundation Benefit at Tenney Mountain, Plymouth, N.H., recently.

Much of the money was raised during the Benefit Race. Nine-year-old Caitlan Calnan won the women's division with a two-run combined time of 42.89.

Caitlan's mother, Donna, won first place in the women's 31-and-over category and her father, Rick, took third in the men's 31-and-over category. Danny Calnan, 12, also made a strong showing.

Caitlan was awarded a pair of Rossignol skis. Second through fifth place finishers also earned prizes including bindings, poles, goggles and a Tenney Mountain hat.

A Few Words on FUNERAL SERVICE

What is the Nurse's Role?

The nurse may well have been the last person to talk with the dying person.

Hers is a heart-rending role over and over again. She gives comfort and compassion. She is alert to sense her patients' wish to see the clergy or family.

She's usually been trained in emotional stress and is an important member of the care-giving team and is really part of your family. Thank her for special care of your loved one.

Hamel, Wickens & Troupe Funeral Home, Inc.
26 Adams Street • Quincy, MA
Roger G. Hamel 617-472-5888
Funeral Director

FUNERAL PRE-NEED SPECIALISTS

Trends In Nursing Practice On Medical Watch

Medical Watch, a joint production of Quincy Hospital and Continental Cablevision presents "Current Trends in Nursing Practice" on Quincy Cable Channel 3 this month.

The program will air tonight (Thursday) at 7 p.m., Friday, April 10 at 9 a.m. and Monday, April 13 at 1 p.m. It will repeat Tuesday, April 14 at 7 p.m., Wednesday, April 15 at 9 a.m. and Thursday, April 16 at 1 p.m.

Joining Libbie Payne, host of Medical Watch, is Doris Sinkevich, R.N., M.S., administrator for nursing at Quincy Hospital and staff nurses Elizabeth Cifuni, R.N., M.S.; Eileen McDonnell, R.N., B.S.N.; Patricia Woodard, R.N.; Karen Chiros, R.N., and Candice Brookes, R.N. They will discuss how changes in nursing practice are contributing to better patient care.

For further information, call the Quincy Hospital public relations department at 773-6100 ext. 4016.

MWRA Issues Discussed At Beechwood Breakfast

Len Cawley of the Massachusetts Water Resources Authority was the guest speaker during the recent "Current Events Breakfast" at the Beechwood Community Life Center.

Cawley answered questions about MWRA issues.

The Beechwood breakfasts attract many senior citizens, elected officials and other interested citizens.

Elected officials in attendance were State Rep. Michael Morrissey, City Councillors Ted DeCristofaro and Michael Cheney and School Committeeman Daniel Raymondi.

The next "Current Events Breakfast" will be held Thursday, April 9. For reservations call 471-5712.

Free Eye Screenings

Lambert Eye Center, 100 Congress St., is offering complimentary eye screenings every Friday from 1 to 4 p.m.

The screenings are given to check for glaucoma, cataracts and other eye disorders.

'Vision Of Hope' Sermon At Squantum First Church

"A Vision of Hope" was the title of the sermon preached Sunday morning by the the Rev. Dr. Gene Langevin, pastor of the First Church of Squantum.

Scripture readers were Dore Klock and Tom Williamson.

The Chancel Choir and congregation sang accompanied by pianist Janet Williamson and organist Mary Ruth Scott.

Greeters were Drucilla Warnes and Evelyn Ahearn. Ushers were Patti Langevin and Jim Kusser. Fellowship Hour was hosted by Pat Sorensen and Sandra Stohlberg.

Sunday School starts at 9:30 a.m. The Sunday morning worship service begins at 10:30 a.m. Child care is available. Teenagers in "The Way Up" meet Saturdays at 8:30 a.m., Sundays at 2 p.m. and various other times during the week.

The Lenten program entitled "Jesus: Then and Now" continues on Wednesday nights at 7:30 p.m. The public is welcome.

A group of Russian musicians will visit the church Wednesday, April 29 at 7:30 p.m.

The concert of Russian choral music is free and open to the public. A free-will offering will be taken to help the musicians with their expenses.

The church will hold its annual flea market Saturday, June 20. Table space, which costs $15, can be reserved by calling Hazel Mayne at 328-4367.

Shipbuilder's Hall New SHARE Site

The Shipbuilder's Union Hall, 480 Quincy Ave., is a new SHARE host site.

Registration is Monday-Friday from 7 a.m. to 1 p.m. and Thursday from 7 a.m. to 6 p.m. Money must be paid (no personal checks) by Friday, April 10. Food pickup date is Friday, April 24 from 2:30 to 6 p.m.

A food package worth $30-$35 costs $13 plus two hours of community service.

Participants may perform community service at the Canton warehouse. Call Bob Falvey, manager, for information, 828-5151.

For those times when the darkness lingers

With the loss of a loved one through death, it is helpful to be able to share the feelings and emotions which we all experience.

For most of us, there are family members, clergy, and friends who are ready to listen in a caring way.

Yet, there are those who find it helpful to share their grief with someone outside their immediate circle of support.

Because of our continuing commitment to the families we serve, Keohane Funeral Service is pleased to announce that Dr. Sherry Johnson has joined our staff as a Grief Counselor. Her educational background, professional experience and understanding manner can be particularly helpful.

We are the first funeral home in New England to offer the service of a Grief Counselor.

Keohane Funeral Service

KEOHANE FUNERAL HOME, INC.
785 Hancock Street
Quincy, MA 02170
617-773-3551

PYNE FUNERAL HOME, INC.
21 Emerald Street
Hingham, MA 02043
617-749-0310

KEOHANE FUNERAL HOME, INC.
333 Hancock Street
Quincy, MA 02171
617-773-3551

SUN SPORTS

Baseball

Falmouth Shells Quincy

Quincy's baseball team got off to a rough start Monday as Falmouth exploded for six runs in the bottom of the sixth inning and defeated the Presidents, 10-2.

Quincy hoped to bounce back yesterday (Wednesday) at Barnstable, will meet North Quincy Friday at 3:30 p.m. at Adams Field, will host Plymouth Monday and will be home to Silver Lake next Wednesday.

"This game wasn't as bad as the score indicates," said Quincy coach Bob Sylvia. "It was 2-2 after four innings and 4-2 after five but I ran out of arms and Falmouth had a big sixth inning.

"Steve Loud started and pitched well for four innings, but Dewey Holmes and John Russell weren't quite ready and a lot of walks hurt us. Once all of our pitchers are ready, we will win some games."

Robbie Kane had two hits and Steve Miller and Pat Gallagher had singles. A bright spot for the Presidents was the showing of sophomore catcher Erik Buckley. It was his first varsity game and he did an outstanding job.

–TOM SULLIVAN

North Off To Slow Start

The North Quincy baseball team is off to a slow start, losing its first two games, and the Raiders hoped to rebound yesterday (Wednesday) against Falmouth.

North will face Quincy Friday at 3:30 p.m. at Adams Field, will host South Boston Monday and will play at Taunton next Tuesday.

The Raiders' scheduled opener against Billerica was postponed until April 21 at Adams Field.

Leo Donovan's Raiders lost a tough 4-3 decision at Billerica last Saturday as Sean Donovan went the distance for North, allowing only five hits, including two bunts, and striking out nine and walking two.

However, errors killed him as all four Billerica runs were unearned.

Adams Calvert went 3-for-4 including a triple and Dave Reinhart had a double and single for North.

Monday's game with Plymouth was a nightmare as the Blue Eagles scored 13 runs in the first two innings and went on to defeat the Raiders, 15-7.

"This is a game I just want to forget," said Donovan. "Everything went wrong and we made things easy for Plymouth with a number of walks and errors. A bright spot was the pitching of Reinhart, who came in in relief of Liam Higgins and Danny Duncan and allowed only two runs over the last five innings."

Mark Kelleher had a double and a single, Reinhart two singles and Duncan a double. Pat Shea had an outstanding game at shortstop, making several excellent plays.

–TOM SULLIVAN

Gauthier Memorial Softball Tourney Starts April 24

The 11th annual Patty Molloy Gauthier Memorial Softball Tournament will be held April 24-26 at Kincaide Park, Welcome Young Field and Rotary Field, all in Quincy.

The tournament is USSSA-sanctioned and leads up to the Women's Northeastern Regional Class B World Tournament at Tom's River, N.J., and the Women's Northeastern Divisional Class C World Tournament at Milford, Mass. The winner in each classification will qualify for these tournaments.

Entry fee is $125 per team. The double elimination tourney will feature trophies for the top three teams and a first and second place MVP. Last year's winner was Liberty Lounge of Quincy.

Deadline is April 22. Entry forms should be sent to Ginny Trainor, 64 Faxon Road, North Quincy, 02171, and should include the address and telephone number of a team representative. Checks should be made payable to Quincy Women's Softball League.

For information call Laurie, 337-4411 (days), or Ginny (328-0620 (after 5 p.m.).

BORED?

Start A Quincy Sun Delivery Route.

You'll Be Part Of The Business World.

Call 471-3100 or Apply in Person

The Quincy Sun

1372 Hancock Street, Quincy Square 471-3100

THE CHAMPS!–The Union Congregational Church YMCA/Church League basketball team finished the season unbeaten and won the league title. Kneeling (l to r); Josh Sampson, Shawn Cassidy, Dave Ross, Kyle Sampson and Billy Moore. Standing (l to r),Al McQuarrie, Steve Ross, Rich Loughmiller, Brian Johnson and coach Bill Johnson.

Basketball

Union Cong. Sampsons Win Y Church League Hoop Title

The Union Congregational Church basketball team recently won the Sampson Division YMCA/Church League Championship, defeating Blessed Sacrament, 26-17, in the final game.

The win completed an undefeated, 15-0, season for Union.

In the title game the "orange-and-black" attack was led by high-scoring center Al McQuarrie, guards Shawn Cassidy and Brian Johnson and forwards Steve Ross and Rich Loughmiller.

Also playing well in the front court were Josh Sampson and Dave Ross. Strong defensive games were played by guards Kyle Sampson and Billy Moore as Moore made a key third quarter steal.

Blessed Sacrament was led by guard Gregg Walsh who netted eight points despite early foul trouble.

Excellent defense by Loughmiller and Ross held Blessed Sacrament's high-scoring front court combination of Mark Dunn and Nick DiStasi to just nine points.

Union players and coach Bill Johnson and other participant's in the church's basketball program at a banquet at the church Friday evening.

Softball

Quincy Girls Need Strong Pitching

If coach Bud Mosher can solve his pitching problems, he feels his Quincy High girls softball team could have a good season.

"I feel defensively we will be okay in time and we have the potential to score runs, but Jacqui Slattery, a senior, and sophomore Danielle Perry must give us consistent pitching to be successful," Mosher said.

Mosher has a veteran team with 11 returnees from last year's varsity.

Seniors are shortstop Sue McCloe, who hit .234 last year; Holly McDonough (.302) at first base, Jenn Steen (.313) at third base, Kim Marsden (.200) catching, Jen Walsh (.237) and Tricia Vacca (.150) in the outfield, and Slattery, who had three wins last year, pitching.

Juniors are Colleen Gallagher (.267) in the outfield, Christy Richmond (.222) at second base and Ann Christian (.200) in the outfield, and sophomore Kristen Holliday (.188) in the outfield.

Perry, who will also play shortstop, and Kim Donofria, a sophomore, who will play second base and also in the outfield, are up from last year's junior varsity.

Newcomers are juniors Patricia Bentley, outfield; and Lakrisher Brown, outfield; sophomore Aushawana White, outfield; and freshmen Jenn Heeney, infield, and Colleen Griffin, infield and pitch.

The Quincy Girls dropped their opener to Falmouth, 11-8, Monday as the Cape team scored seven runs in the first inning.

Slattery pitched all the way for Quincy and pitched better than the score indicates.

McCole had two singles, Gallagher two singles and two RBI, Steen a triple and two RBI and McDonough a double and two RBI.

"We did well offensively, but we didn't play too well on defense," Mosher said.

Quincy will meet North Quincy Friday at Faxon Field, will be at Plymouth Monday and at Silver Lake next Wednesday.

–TOM SULLIVAN

U.S. SAVINGS BONDS

Middle Schools

Point-Webster, Beechwood, Montclair, Atlantic Win

Point-Webster defeated Snug Harbor, 48-34, and Beechwood Knoll edged Merrymount, 27-22, in the middle school division of the Quincy Recreation Department All-City Basketball Tournament.

In the other bracket, Montclair crushed Wollaston, 50-7, and Atlantic topped Squantum 50-20. The teams play this weekend in the semifinals.

Point-Webster was led by Jeff Feiner with 26 points including 16 in the second half. Jeff Russell had 12 and Todd Sullivan six for coach Janice Sullivan's Point club. Dave Gunther scored four points John DeAngelis was cited for his outstanding floor play and Joe Mariano had several key steals.

Jim Kelly paced Snug Harbor's balanced attack with 12 points. Kevin Norton scored six, Terrance Bowman five, Scott Pier four, Jim Quigley three and Brian O'Connell and Lee Shaw two each. Tom Vecchione and Scott Sheppard chipped in with some timely rebounds for coach Will Hughes' team.

Beechwood got a big effort from Geoff Meade who scored six of his 12 points in the final 1:40.

Five others scored for coach Mike McManus' team including Anthony Chella with six points, Jimmy Finn with three and David Klingenstein, Shawn Harvie and Eric Sherman with two each.

Chuck Feely and Mark Miller had eight apiece and Sean Thomas six for Merrymount. Thomas was hampered by early foul trouble. Jonathan Caliri played great defense and Chris DiMattia was cited for his floor leadership and hustle. Until the Meade outburst veteran coach Dan Coughlin had hopes of his Merrymount club pulling off an upset.

At the Atlantic gym "50s" were wild. Coach Dean Zoia's Montclair squad got scoring from nine players against Wollaston led by Dan Simpson with 12, Sean O'Toole 10, Shawn Donovan nine, Chris Plaskasouitis six, Dan Calnan four, Mike Barry three and Steve Ridge, Matt Johnson and Eric Wirtz with two each.

John Haddad scored four, Mike McEvoy two and Kevin Shaw one for Wollaston which was coached by Pat O'Donoghue.

Youth Soccer League Opens Season

The Quincy Youth Soccer League opened its spring season last weekend but only a few games were played due to poor field conditions.

The results were as follows:

Coed under 12: Joe Watson and Kerry Higgins had two goals apiece as Previte's Market blanked Feenan Income Tax, 5-0. Mark Doran had the other goal and Doran, Kate Gaughan and Suzanne Milburn had assists. Chris Burden, Justin Gruber and Dorothy Cronin played well. For Feenan Diane Jordan, Jaclyn Dubois and Irvin Diaz had excellent games.

Brad Cruell had a fantastic game as he scored all the goals in That's Italian's 7-3 victory over Quincy Savings Bank. Elizabeth Holland, Michelle Boncek and Alysia O'Connell had assists and James MacDonald, Carlos Ashmanskas and Mike Demeo played strong games.

Bill Desbler had all three goals for Savings, Matt Graham had two assists and Laura McEvoy one and Katie Miller, Tim O'Connor and Patrick Lyons played well.

Boys under 10: Phil Leth's goal gave Commercial Ceiling a 1-0 decision over Commonwealth Builders. Paul Skarzensi assisted and David Browne and Scott MacDonald had fine games. For Commonwealth, Jeffrey Bartoloni, Sean Owens and Patrick Lahar played well.

Reggie's Oil edged Braces by Abramowitz, 2-1, on goals by Bill O'Connell and Chris LaConte. Mark Fitzpatrick and Ryan Casey had assists and Mike Webber and Billy O'Brien had strong games. Rene Lumaghini scored for Braces, Matthew Miller assisted and Matthew Moriarity had an outstanding game.

Girls under 10: Casey Ridge scored twice and Meghan Ginty once as Fleming & Langlois blanked Rona W. Goodman, 3-0. Ridge had an assist and Caitlin Brillo had a fine game. For Goodman Aimee Dubois, Kathlyn Gates and Nadia Cardone had excellent games.

Colleen McNichol's hat trick paced Morrill Real Estate to a 4-3 victory over Flower Loft. Angela McCarthy had the other goal, McNichol and Sarah Houghton had assists and Elizabeth Quinn, Meredith Hutchinson and Morgan Peterson stood out. Katie Erler had all three Flower Loft goals. Hillary Miller, Katie Kelly and Marie Wallace had assists and Jocelyn Moran had a fine game.

Lipton Cup Regatta Registration July 17

Registration for the sixth annual Lipton Cup Regatta will be Friday, July 17 from 7-9 p.m. at Squantum Yacht Club. Co-chairmen Don McGilvary and Dick Casey announce the Regatta will be held July 18 and 19.

The Lipton Cup Committee '92 recently hosted a reception at the Quincy Neighborhood Club featuring a slide presentation by Brian Hancock, of South Africa, of his voyages around Cape Horn and through the southern ocean. Hancock is a three-time veteran of the Whitbread 'Round the World Race.

The reception was attended by SYC Commodore Dave Lewis, Vice Commodore Kevin Madden and Rear Commodore Paul Hines, yacht club members, guests and past Lipton Cup participants.

Boussy Stars On German Ice

Mark Boussy, who got his start in the Quincy Youth Hockey program and who later had outstanding schoolboy and college careers, recently completed an excellent season far from home.

Boussy, now a captain in the Army and who a year ago was shooting down Scud missiles during Desert Storm, is serving in Germany and tried out for the local pro hockey team, although he hadn't played in five years.

According to Reuters dispatches, he became a real hockey star and played for Germany's Oberliga (third division) for the Frankfurt Loewen (Lions).

Boussy scored 41 goals and had 77 points in a 20-game season. There were 7,000 fans chanting his name in the arenas and he was signing autographs in the street.

He was named the area's Sportsman of the Month. He will not be back for a second season as his assignment is over in May and he will be transferred to Texas.

Dondero Completes Good Season

Jennifer Dondero of Quincy recently completed a fine season as a member of the Curry College women's basketball team.

The 5'1" freshman, a graduate of Quincy High where she lettered in basketball, softball and volleyball, provided the Lady Colonels with a spark off the bench, playing strong defense. She was one of only four players to play in all 26 games.

Curry finished with a 13-13 record and finished in a tie for third place in the Commonwealth Coast Conference with a 7-5 record.

John Santos Boxing In Jr. Olympic Tourney

Boxer John Santos, 9, of Germantown, won a recent decision over Juan Torres of Worcester in Coventry, R.I.

It was the eighth win in 11 fights for Santos. He has been boxing for one year and is currently fighting in the 65 lb. class.

He will next compete Friday, April 10 at the Junior Olympic Tournament in Coventry.

Bowling

Bob Saluti Leads St. John's Bowling

Bob Saluti continues to lead St. John's Holy Name Bowling League with a 105.48 average, followed by John Grande at 103.31.

The rest of the Top Ten: Jim Mastrantonio, 100.45; Don Gilliland, 96.35; Mike Hart, 96.35; Dave Nolan, 95.33; Bud McAllister, 94.03; Dan Dieso, 94; Joe Matarazzo, 93.56; Rich Warner, 93.41.

Saluti rolled the weekly high single of 125 and Grande had 110. Saluti also had the high three of 320 and Nolan, Mastrantonio and McAllister each had 299.

McAllister's team rolled the high team single of 383 and Grande had 381. McAllister also had the high team three of 1130 and Saluti had 1098.

The team standings: Grande, 64-24; Aldo Saluti, 55-33; McAllister, 47-41; Matarazzo, 37-51; Karl Vonhartenstein, 31-57; Mastrantonio, 30-58.

United Way
It brings out the best in all of us.

DON'T BUY A LEMON!

DONT BUY A LEMON

Attention

Before you buy your next used automobile, let **Petar's Automotive**, Inc. perform their used car evaluation which includes:

- A thorough bumper to bumper checkup
- Exterior- Interior condition
- Over-the-road drivability inspection

Based on the vehicle's mileage, exterior-interior and mechanical condition, an overall price can be established.

ALL THIS FOR JUST - $49.95

So before you buy, save yourself hundreds, even thousands in the long run ...

"THE BLUE AND WHITE BUILDINGS"

PETARS AUTOMOTIVE
(617) 786-9080
Mon-Fri 7-7 Sat 8-3

ERICS AUTO BODY
(617) 472-6759
Mon-Fri 8-5 Sat 8-3

324-330 QUINCY AVE., QUINCY

DONT BUY A LEMON

QUINCY TRACK CLUB
Boys & Girls Ages 7 to 14
From Quincy And
Surrounding Communities

$30 Per Child
REGISTRATION

Friday, April 17	6:00 pm-8:00 pm
Saturday, April 18	10:00 am-2:00 pm
Friday, April 24	6:00 pm-8:00 pm
Saturday, April 25	10:00 am-2:00 pm
Friday, May 1	7:00 pm-9:00 pm

Atlantic Neighborhood Center
12 Hunt St., North Quincy (behind N.Q.H.S.)
For Info. Call 328-1417 Bob or Anne

Youth Hockey

Johnson Rolls On

Johnson Motor Parts, which had clinched first place in the Squirt House League some time ago, walloped Green Environmental, 10-4, giving it a 14-point lead.

Kevin Cellucci, Scott Mattson, Jon Paquette and Shawn Dooley had two goals apiece and Chad Fitzpatrick and Chris Griffin one each. Billy Norris had three assists and Cellucci, Dooley, Joe Prade and Jeff Glynn one each. John Barron and Paul Burke had two goals apiece for Green and Matt Holt, Tom Gouthro and Brian Quinn had assists.

The Quincy Sun and Burgin Platner tied, 4-4. Steve Ford had two goals and Ryan Murray and Bill La one each for the Sun. Pat Grogan had two assists and Jim Cashins one. Paul Markarian had a hat trick and Dom Papile a goal for Burgin and Jill McInnis, Tommy Sullivan and John Katsarikas had assists.

Granite Auto Electric topped Doran & Horrigan, 7-4, led by Shane Kabilian's four goals. Dan Kennedy had two and Brian Nolan one. Andrew Nestor had two assists and Sean McCusker, Bill Morrell and Kevin Shaw one each. C.J. Cullen, Chris Lumaghini, T.J. Wilson and Bobby Harvey had the Doran Goals and Jeff Brophy and Steve Goff had assists.

Johnson defeated Granite Auto, 9-5, with Glynn having a hat trick, Mattson and Fitzpatrick two goals each and Paquette and Mike Whalen one apiece. Mattson, Fitzpatrick and Norris had two assists apiece and Cellucci one. Mike Welch had two goals for Granite Auto and Chris Carthas, McCusker and Nestor one each, Kevin Regan and John Sullivan had two assists apiece and Carthas, Matt O'Connell and McCusker one each.

The Sun edged Green, 2-1, on goals by Steve Ford and Joe Doyle. Sean Haidul and Pat Lyons had assists. Barron scored for Green and Quinn assisted.

Doran & Horrigan edged Burgin Platner, 5-4, with Cullen and Wilson scoring twice and Josh Silverman once. Merri Langille, Lumaghini, Harvey and Jeff Langille had assists. Jake Fleming, Markarian, Kevin Lynch and Sullivan had the goals for Burgin and Scott McDonald and McInnis one.

The standings: Johnson Motor, 19-4-2; Quincy Sun, 11-10-4; Doran & Horrigan, 11-11-3; Green, 10-11-4; Granite Auto, 9-16-0; Burgin Platner, 6-14-5.

Colonial Upset By Keohane's

Colonial Federal finished first during the Pee Wee House regular season by two points over Marina Bay Taxi, but was upset by Keohane's in the opening round of the playoffs.

Keohane's edged Colonial Federal, 3-2, with Mike O'Brien scoring the winning goal in the last minute of play. Luke Chenette and Mike Balducci had the other goals and John Masone and Steve McMahon had assists. Bill DeLaiarro and Chris Knox scored for Colonial Federal.

In the other playoff opener, Bill Barron's goal with just 22 seconds left gave Marina Bay Taxi a 5-4 decision over New England Deli.

Barron had a hat trick and Justin Doty and Matt Radzevich a goal each. Radzevich and Matt Langille had two assists apiece and Paul Princiotto, Barron and Mike Glynn one each. Brian Gates, Chris Geary, Gene Silverman and Tim Sheehan scored for Deli and Matt McDonough, Tim Hunter, Gates and Steve Verliccio had assists.

In the final regular season games Colonial Federal clinched first place by edging Marina Bay Taxi, 5-4.

Scott Shepherd, Chris Brundage, Bruce Stenberg, Mike Martin and Billy Graney scored the goals and Chris Knox, Shepherd, DeLaiarro and Chris O'Donnell had assists. Owen Nestor had two goals and Langille and Radzevich one each for Marina Bay and Carlos Ashmanskas, Tim Lewis, Dennis Allen, Barron and Langille had assists.

Keohane's pounded N.E. Deli, 10-2, led by Mike O'Brien's five goals. Justin Whitman had two and Masone, Danny Stock and Balducci one each. Stock had three assists, Jeff Coleman and Brian Beaton two each and Steve Kiley and Bob Hall one apiece. Dave Rowell and Geary scored for Deli and Rich DeLisle and Brad Macauley had assists.

The final regular season standings: Colonial Federal, 14-6-4; Marina Bay Taxi, 15-9-0; Keohane's, 10-12-2; N. E. Deli, 5-17-2.

Sandy Amoros, the Dodger's left fielder, made history in the seventh game of the World Series with a lunging catch of Yogi Berra's line drive, giving the Brooklyn Dodgers a victory over the N.Y. Yankees in 1956.

Samoset, Purdy's, Lydon Winners

Samoset Pharmacy defeated Balducci's, 4-2, in the Mite House League.

Matt Kenney, Mark Gibbons, Billy McKeon and Ryan Doyle scored the goals and Pat O'Donnell had two assists. Brian Stock and Frank Guest scored for Balducci's and Josh Giordani and Jeremiah Hasson had assists.

Purdy's Ice Cream defeated the Paul Harold Club, 6-4, as John Segalla scored twice and Steve Segalla, John Chevalier, Joey Cunningham and Billy Ryan one each. Cunningham had three assists and Brian Lewis and Chris Murphy one each. Conrad Leger and Jordan Virtue had two goals apiece for Harold and Danny Randall, Joe Cronin, Sean Fennelly and Mike Campanale had assists.

Lydon-Russell blanked Neponset Valley Survey, 3-0, with goalie Jeremiah Hasson recording the shutout. Ryan Donahue, Joe Fitzpatrick and Matt Minicucci had the goals and Steve Romanowski, Steve Wilkie and Mark Giese had assists.

Senior Citizen Trip To See Pawtucket Red Sox May 7

The Quincy Council on Aging is sponsoring a senior citizen trip to see the Pawtucket Red Sox play against the Tidewater Tides of the New York Mets system at McCoy Stadium on Thursday, May 7 at noon.

The Council will supervise a coach bus that will depart Quincy at 10:45 a.m. and return immediately after the game.

Cost is $11 which includes a box seat ticket, hot dog, coffee and bus transportation.

Those interested should call Peggy O'Connor at the Quincy Council on Aging, 376-1243.

Quincy PAL Co-Sponsors Basketball Tournament

The Quincy Police Athletic League (PAL) and Boston PAL recently sponsored a basketball at Charlestown High School.

The guest police athletic league was from Wayne, New Jersey. Boys and girls in fifth, sixth, seventh and eighth grades comprised the teams.

The Quincy PAL entered two boys teams, a seventh and eighth grade team. The 26 Quincy boys, 13 on each team, attend the Broad Meadows Middle School.

The tournament kick-off with a friendship dance and pizza party at Footprints, 1515 Hancock St., Quincy, supplied by owner Jack Blythe. Three hundred youngsters from Quincy, Boston and New Jersey attended the dance, exchanged gifts and enjoyed pizza.

The two Quincy boys teams each won a game and lost a game to two very strong New Jersey teams.

This was the second year Quincy helped sponsor the tournament. Boston PAL has been hosting the tournament for five years.

With the help of Bob Clark, Joe Kintigos and Ernie Deane and the Quincy Council on Aging the tournament was a big success. The Quincy PAL is looking forward to next year's tournament.

Ned Tobin In Boston Marathon

Ned Tobin of Quincy will be among the starters this year in the Boston Marathon after training since Thanksgiving and working his way up to 30 miles, running two days a week.

He joined the L Street Running Club in South Boston and runs with fellow members from the Quincy area. Tobin ran his first Boston Marathon last year and finished in three hours and 27 minutes.

He hopes this year to finish in 3:20. He also trains with several runners from the South Shore YMCA.

"The last six miles of the race are the toughest of all," said Tobin's friend, Jim Wagner. "My hat's off to all who run. And just remember Ned, there is no agony of defeat, only the thrill of victory when you cross the finish line."

HN Women's Softball Registration April 25-26

The Houghs Neck Women's Softball League will hold registration Saturday, April 25 and Sunday, April 26 from 2 to 3 p.m. at Brill Field.

Registration fee is $25 and should be paid on one of the registration dates.

Crime Watch

By ROBERT HANNA
Crime Prevention Officer
Quincy Police Department

Tips To Protect Special Vehicles

Bicycles, Motorcycles and Trail Bikes

• Park it out of sight in a garage or basement or use a cover.

• Mark it with an Operation Identification number recommended by local law enforcement.

• Lock your bicycle with a case-hardened chain or cable and lock, winding the cable through the frame and both wheels and then around a fixed object.

• Use the fork lock found on most street motorcycles. For extra protection, invest in a heavy U-shaped lock made of extremely hard steel that cannot be hacksawed or a case-hardened chain and sturdy padlock.

• Watch out for key numbers! Some motorcycle manufacturers stamp the key number on the lock. With this number, anyone can go to a key maker and have a key cut that will fit perfectly. Many key makers ask for identification but don't take any chances -- write down your key number and then file it off the lock.

Trucks and Recreational Vehicles:

• Many specialized vehicles don't have VINs and should be marked with an identification number, such as a driver's license.

• Lock up all easy-to-carry items like motors and camping gear before leaving your vehicle.

• Use secured "toppers" or tool boxes. Don't assume a thief can't life a box because it's heavy.

CB Alert!

Citizen Band radios are very popular targets for thieves. Locking the car, parking in a well-lighted place, and are moving the antenna offer some protection. For maximum security, have the radio installed in a slide mount so it can be taken into the home or office or locked in the trunk when the car is not occupied. Keep a record of the CB's serial and model numbers and engrave an identifying number or the radio. Another alternative is a factory-installed CB which is harder to rip out than a portable one. Anti-theft devices are also available. Don't buy a CB from a stranger when the price is unreasonably low -- you might be buying stolen goods. The ease of sale contributes to the present high rate of theft.

Volleyball Teams Raise $32,100 For Easter Seals

Volunteers from 83 teams raised $32,100 for Easter Seals recently through the Century 21/Easter Seals Volleyball Games at North Quincy High School.

"Tuesday Brew" was the top fundraiser. The team contributed $984.50 and won t-shirts and Wear Guard sweatshirts.

The team was managed by Tom Ahearn who won two Red Sox tickets.

Other teams which raised over $600 were C.A.C., Badger, Slade Gorton & Co., Beth Israel Hospital, Bayview Security, South Shore YMCA, New England Telephone, Clean Harbors, Thomson & Thomson and Testa Hurwitz & Thibeault.

Proceeds fund swim programs, summer camp, equipment loan, stroke support groups, physical and occupational therapy, speech therapy, technology for independence and home health care.

World Gym Aerobic Students Raise $3,700 For Heart Assn.

Aerobic students at World Gym in Quincy 'danced for heart' and raised $3,700 to benefit the American Heart Association.

Kathleen Hassan, aerobic director at World Gym, was the event coordinator and is a member of the American Heart Association's 'Dance for Heart' aerobic team.

This year's event included an aerobathon, a step-a-thon, a push-up competition, with a raffle and door prizes.

With the support of owners Tom Adams and Dave Rossborough, community spirit and contributions from local businesses, and team spirit and sweat from the members, the second annual event was a tremendous success.

BUSINESS & REAL ESTATE

Home Buyers Seminar At Boston Five April 14

The Boston Five will present a free Home Buyer Seminar Tuesday, April 14 in the Granite Street Branch, 77 Granite St., Quincy.

Refreshments will be served from 5 to 5:30 p.m. followed by the seminar which will conclude at 7:30 p.m.

The workshop is designed to help prospective buyers better understand the home buying process and learn about services provided by the Boston Five.

Boston Five Loan Officer Lynne Ashe will discuss residential mortgage prequalification process, as well as current real estate market conditions. Other related topics will include the application process and mortgage to fit particular needs.

Elspeth Brown, the Boston Five's Granite Street Branch Manager, will discuss methods of saving for a down payment including the Home Buyers Savings Account, an innovative savings program developed by The Boston Five.

There will be a question and answer period following the seminar.

The seminar is free but reservations are recommended. Those who R.S.V.P. by today (Thursday) will receive a free copy of their credit rating report at the seminar.

To R.S.V.P. or for more information, call 617-471-1112.

MAYOR JAMES SHEETS cuts the ribbon at the recent grand opening of Seafood Express Restaurant, 57 Granite St., Quincy Center. Taking part in the ceremony are, from left, Michael Kenealy and Tina Emanuel, both of Key Realty; Co-owner Sean Schena, Mayor Sheets, and Co-owner Leonard Desmaris.

(Quincy Sun photo by Robert Bosworth)

Richard Garvey President Hurley Insurance Agency

The Hurley Insurance Agency, an independent insurance agency located in Quincy for 51 years, announces the election of Richard P. Garvey as president.

Garvey has been associated with the agency for 26 years, and is a resident of Scituate. He is also a member of the Board of Directors of Excel Bankcorp, the bank holding company that owns both Quincy Savings Bank and Lincoln Trust Company.

Also elected to The Hurley Agency's Board of Directors were Michael J. Prendergast, CLU as Executive Vice President, and Robert B. Abraham, CPCU, as Clerk and Vice President. Prendergast is a Hingham resident, Abraham lives in Plymouth. Both principals have been associated with the agency for over 15 years.

Retiring from the company is its founder, Paul E. Hurley, and Paul E. Hurley, Jr. Hurley, Sr. is a former Chairman of the Board of the Hancock Bank and Trust Company, past president of the South Shore YMCA, and has been active for many years in Quincy civic activities. Hurley, Jr. is also a past president of the South Shore YMCA, and is a member of the Board of the South Shore Chamber of Commerce.

George Miller Named NFPA President, CEO

The National Fire Protection Association announces that George Miller has been named president and CEO of the fire safety advocacy group.

Miller served as executive director of the U.S. Olympic Committee from 1985 to 1987 and most recently served as president of the Morris Animal Foundation, a $10 million endowment firm concerned with animal health research.

GEORGE MILLER

"We are confident we've made an excellent choice. Mr. Miller's extensive experience in high level strategic planning and management of diverse organizations will be an ideal background for NFPA leadership," said Board Chairman Warren Jackson.

Miller will assume his duties in early April at NFPA's Quincy headquarters.

Seafood Express Opens At 57 Granite Street

The Seafood Express, which recently opened at 57 Granite St., Quincy Center, represents two generations continuing in the restaurant business.

Robert Schena, his son Sean, and long-time family friend Leonard Desmaris have opened Quincy's newest eating establishment.

The elder Schena owned and operated the popular Hale's Dog House on the North Shore in West Newbury for many years. He specialized in seafood and Italian sandwiches, a tradition which he is continuing in Quincy.

The Schena family also own and operate the Roma Restaurant in Bradford, Mass., and Christopher's Restaurant in Haverhill, Mass.

The owners of Seafood Express say they are committed to serving the finest seafood and meats available. The Italian outlet and chicken parmigiana are the same that made them famous in the North Shore area.

Sean's engagement to a Quincy native has brought the Schena family to Quincy. They are very enthusiastic and pleased with the positive reception given to them by the greater Quincy community.

SERVICES

CLEANING HOMES
SINCE 1979
Unl, Bl
or Trl-Weekly
JOE 773-1084 4/9

PERSONALS

Thank You
To St. Jude
For Favors Granted
B.M.H. 4/16

PERSONALS

Thank You
St. Jude
H.E.H. & A.M.H. 4/2

PERSONALS

Thank You
St. Jude
For Favors Granted
M.N. 4/9

LEGAL NOTICE

INVITATION FOR BIDS
CITY OF QUINCY, MASSACHUSETTS
PURCHASING DEPARTMENT
1305 HANCOCK ST.,
QUINCY, MA 02169

Invites sealed bids/proposals for furnishing and delivering to the City of Quincy:

QUINCY COLLEGE:
FOOD SERVICE VENDOR MAY 4, 1992 @ 10:00 A.M.

Detailed specifications are on file at the office of the Purchasing Agent, Quincy City Hall, 1305 Hancock St., Quincy, MA 02169.

Bids must state exceptions, if any, the delivery date and any allowable discounts.

Firm bid prices will be given first consideration and will be received at the office of the Purchasing Agent until the time and date state above, at which time and date they will be publicly opened and read.

Bids must be in a sealed envelope. The outside of the sealed envelope is to be clearly marked, "BID ENCLOSED" with time/date of bid call.

The right is reserved to reject any or all bids or to accept any part of one bid or the one deemed best for the City.

James A. Sheets, MAYOR
Robert F. Denvir Jr., PURCHASING AGENT

4/9/92

LEGAL NOTICE

COMMONWEALTH OF MASSACHUSETTS
THE TRIAL COURT
THE PROBATE AND FAMILY COURT,
NORFOLK DIVISION,
Docket No. 92P0683AI
Estate of LUIGI FARIAS, late of QUINCY, In the County of Norfolk

NOTICE

A petition has been presented in the above-captioned matter praying that PHILOMENA FARIAS of QUINCY in the County of NORFOLK be appointed administratrix of said estate without surety on the bond.

If you desire to object to the allowance of said petition, you or your attorney must file a written appearance in said Court at Dedham on or before ten o'clock in the forenoon on April 22, 1992.

Witness, Robert M. Ford, Esquire, First Justice of said Court at Dedham, the eighteenth day of March, 1992, in the year of the Lord one thousand nine hundred and ninety-one.

Thomas Patrick Hughes
Register of Probate

4/9/92

LEGAL NOTICE

COMMONWEALTH OF MASSACHUSETTS THE TRIAL COURT THE PROBATE AND FAMILY COURT
NORFOLK DIVISION
Docket No.92D-331-D1

SUMMONS BY PUBLICATION

WAN KEN ZHAO, Plaintiff v. CARYL MOORE, Defendant

To the above named Defendant:

A Complaint has been presented to this Court by the Plaintiff, Wan Ken Zhao, seeding a divorce.

You are required to serve upon Nancy B. Norman, Esq. Plaintiff's attorney -whose address Is 79 Milk Street, Suite 900, Boston, MA 02109 your answer on or before June 24, 1992. If you fail to do so, the court will proceed to the hearing and adjucation of this action. You are also required to file a copy of your answer in the office of the Register of this court at Dedham.

Witness, Robert M. Ford, Esquire, First Justice of said Court at Dedham, this 24 day of March, 1992.

THOMAS PATRICK HUGHES
REGISTRER OF PROBATE

4/9/92

PRAYER TO THE BLESSED VIRGIN
(Never Known to Fail)

Oh most beautiful flower of Mt. Carmel, Fruitful vine, splendor of Heaven, Blessed Mother of the Son of God, Immaculate Virgin, Assist me in my necessity. Oh Star of the Sea, help me and show me herein you are my mother. Oh, Holy Mary, Mother of God, Queen of Heaven and Earth! I humbly beseech you from the bottom of my heart to succor me in this necessity. There are none that can withstand your power. Oh, show me herein you are my mother. Oh Mary conceived without sin, pray for us who have recourse to thee (3x) Holy Mother, I place this cause in your hands (3x) Holy Spirit, you who solve all problems, light roads so that I can attain my goal. You who gave me divine gift to forgive and forget all evil against me and that in all instances in my life you are with me. I want in this short prayer to thank you for all things as you confirm once again that I never want to be separated from you In eternal glory. Thank you for your mercy toward me and mine. The person must say this prayer 3 consecutive days. After 3 days the request will be granted. This prayer must be published after the favor is granted.

A.M.D 4/9

PRAYER OF A PETITION TO THE HOLY SPIRIT

Holy Spirit, you who solve all problems, who light all roads so that I can attain my goal, you who give me the divine gift to forgive and forget all evil against me and who in all instances of my life are with me; I want in this short prayer to thank you for all things and to confirm once again that I never want to be separated from you and even in spite of all material illusion, I wish to be with you in eternal glory. Thank you for your mercy towards me and mine. Repeat this prayer 3 consecutive days. After 3 days the favor will be granted even though it may appear difficult. This prayer must be published immediately after favor is granted without mentioning the favor R.A.M. 4/9

GRANITE LOCK CO

SERVICE MOBILE

AUTO-HOME-BUSINESS
• DEADBOLTS INS'ALLED
• LOCKS RE-KEYED
• DOOR CLOSERS
• PANIC HARDWARE
• AUTO KEYS FITTED

VISIT OUR SHOWROOM
755 SO. ARTERY, QUINCY
472-2177

LEGAL NOTICES

COMMONWEALTH OF MASSACHUSETTS THE TRIAL COURT THE PROBATE AND FAMILY COURT
NORFOLK DIVISION
Docket No.92P0766GI

NOTICE OF GUARDIANSHIP OF MENTALLY ILL

To RALPH G. LARSON of QUINCY in said County and all person interested in the estate of RALPH G. LARSON and to the Massachusetts Department of Mental Health, a petition has been presented in the above-caption matter praying that KENNETH E.. LARSON of QUINCY in the county of NORFOLK be appointed guardian of mentally ill with surety on the bond.

If you desire to object to the allowance of said petition, you or your attorney must file a written appearance in said Court at Dedham on or before ten o'clock in the forenoon on MAY 6, 1992.

WITNESS, Robert M. Ford, Esquire, First Justice of said Court at Dedham this thirtieth day of March, in the year of our Lord one thousand nine hundred and ninety-two.

THOMAS PATRICK HUGHES
REGISTRER OF PROBATE
4/9/92

COMMONWEALTH OF MASSACHUSETTS WORCESTER, SS, SUPERIOR COURT DEPARTMENT OF THE TRIAL COURT CIVIL ACTION NO. 920912
TO:

Philip A. McCloskey and Ann C. McCloskey of Quincy, in the County of Norfolk, in said Commonweaith; AND TO ALL PERSONS ENTITLED TO THE BENEFIT OF THE SOLDIERS' AND SAILORS' CIVIL RELIEF ACT OF 1940 AS AMENDED; Household Finance Corporation II, a corporation with a place of business in the City and County of Worcester, Massachusetts; claiming to be the holder of a mortgage covering property situated on Vassall Street, being numbered 93 on said Street in said Quincy; given by Philip A. McCloskey and Ann C. McCloskey to Household Finance Corporation II, dated June 27, 1989 and recorded in Norfolk District Registry of Deeds, Document #567266, Certificate #73840 has filed with said court a Complaint for authority to foreclose said mortgage in the manner following: by entry on and possession of the premises therein described and by exercise of the power of sale contained in said mortgage.

If you are entitled to the benefits of the Soldier's and Sailors' Civil Relief Act of 1940 as amended, and you object to such foreclosure you or your attorney should file a written appearance and answer in said court at Worcester in said County on or before the fourteenth day of May next or you may be forever barred from claiming that such foreclosure is invalid under said Act.

Witness, ROBERT L. STEDMAN Esquire, Administrative Justice of said Court, this second day of April 1992.

LORING P. LAMOUREUX, Clerk
4/9/92

LEGAL NOTICES

COMMONWEALTH OF MASSACHUSETTS THE TRIAL COURT THE PROBATE AND FAMILY COURT
NORFOLK DIVISION
Docket No.92P0767GI

NOTICE OF GUARDIANSHIP OF PHYSICAL INCAPACITY

To EDMUND R. KILROW of QUINCY in said County and all persons interested in the estate of EDMUND R. KILROW and to the Massachusetts Department of Mental Health, a petition has been presented in the above captioned matter praying that FRANCES KILROW of QUINCY in the county of NORFOLK be appointed guardian of physical incapacity with surety on the bond.

If you desire to object to the allowance of said petition, you or your attorney must file a written appearance in said count at Dedham on or before ten o'clock in the forenoon on MAY 6, 1992.

WITNESS, Robert M. Ford, Esquire, First Justice of said Court at Dedham this thirtieth day of March, in the year of our Lord one thousand nine hundred and ninety-two.

THOMAS PATRICK HUGHES
REGISTRER OF PROBA...
4/9/992

COMMONWEALTH OF MASSACHUSETTS THE TRIAL COURT THE PROBATE AND FAMILY COURT
NORFOLK DIVISION
Docket No.80F0520C1

NOTICE OF FIDUCIARY"S ACCOUNT

To all persons interested in the state of ETHEL V. JORDON, late of Quincy formerly Braintree, in said County, deceased.

You are hereby notified pursuant to Mass. R. Civ. P. Rule 72 that the amended first, second and final accounts(s) of Phyllis E. Inglis, Conservator (the fiduciary) of the property of said Ethel V. Jordon has have been presented to said Court for allowance.

If you desire to preserve your right to file an objection to said account(s), you or your attorney must file a written appearance in said Court at Dedham on or before the twenty-ninth day of April, 1992, the return day of this citation. You may upon written request by registered or certified mail to the fiduciary, or to the attorney for the fiduciary, obtain without cost a copy of said account(s). If you desire to object to any item of said account(s), you must, in addition to filing a written appearance as aforesaid, file within thirty days after said return day or within such other time as the Court upon motion may order a written statement of each such item together with the grounds for each objection thereto, a copy to be served upon fiduciary pursuant to Mass. R. Civ. P. Rule 5.

WITNESS, Robert M. Ford, Esquire, First Justice of said Court, This twenty-fifth day of March, 1992.

THOMAS PATRICK HUGHES
REGISTRER OF PROBATE
4/9/92

God Bless My Husband
1967 John L. Chiminiello 1992
Love and Miss You A Lot
5th Year Memorial
Mass April 14,
5:30 Mass
St. John's Church Quincy
4/9

COMMONWEALTH OF MASSACHUSETTS
PROBATE AND FAMILY PROBATE COURT
Norfolk, ss.
No. 91D-688-D1
AUAGU E. MUSIE
Plaintiff
vs.
SUMMONS BY PUBLICATION
SOLOMON A. AREGA
Defendant

To the above-named Defendant:

A Complaint has been presented to this Court by the Plaintiff Awagu E. Musie, seeking a divorce on the grounds of an irretrievable breakdown of the marriage.

You are required to serve upon Awagu E. Musie, plaintiff, whose address is 124 Main St., Apt. 17, Quincy, MA 02169, your answer on or before June 10, 1992. If you fail to do so, the Court will proceed to the hearing and adjucation of this action. You are also required to file a copy of your answer in the office of the Register of this Court at Dedham.

Witness, Robert M. Ford, Esquire, First Judge of said Court at Dedham.
March 13, 1992
THOMAS PATRICK HUGHES
REGISTER OF PROBATE COURT
3/26/92 4/2, 9/92

COMMONWEALTH OF MASSACHUSETTS THE TRIAL COURT THE PROBATE AND FAMILY COURT
NORFOLK DIVISION
Docket No.91P2316AT

NOTICE OF FIDUCIARY'S ACCOUNT

To all person interested in the estate of GERTRUDE SPEAR late of Quincy, Norfolk.

You are hereby notified pursuant to Mass. R. Civ. P. Rule 72 that the first and final account(s) of Brian E. Donovan, Special Administrator (the Fiduciary) of said estate have been presented to said Court for allowance.

If you desire to preserve your right to file an objection to said account(s), you or your attorney must file a written appearance in said Court at Dedham on or before the twenty-ninth day of April, 1992 the return day of this citation. You may upon written request by registered or certified mail to the fiduciary, or to the attorney for the fiduciary, obtain without cost a copy of said account(s). If you desire to object to any item of said account(s), you must, in addition to filing a written appearance as aforesaid, file within thirty days after said return day or within such other time as the Court upon motion may order a written statement of each such item together with the grounds for each objection thereto, a copy to be served upon the fiduciary pursuant to Mass. R. Civ. P. Rule 5.

WITNESS, Robert M. Ford, Esquire, First Justice of said Court at Dedham this thirty first day of March, 1992.

THOMAS PATRICK HUGHES
REGISTRER OF PROBATE
4/9/92

THE CLASSIFIEDS

SERVICES

BARRY LANDSCAPE
Home Care Specialists
"We'll make the grass greener on your side!"
TEL. 472-3604 4/16

CHEAP!
Yard Mowing, Maintenance
Quality-Dependable
FREE Estimates | Senior Citizen Discounts | No Job Too Small
O'Rourke's 340-7217 4/30

CLEAR YOUR CREDIT
Legally - Affordably
Start living again!
Call today. 288-8781
after 7 pm 770-0037 5/14

TAX RETURNS
Very Very Low Rates
Richard C. McDonough, EA
Professional Service in Your Home
20 Years Experience
472-2694 4/16

LEGAL NOTICE

COMMONWEALTH OF MASSACHUSETTS THE TRIAL COURT THE PROBATE AND FAMILY COURT
NORFOLK DIVISION
Docket No.91P2316AT

NOTICE OF FIDUCIARY'S ACCOUNT

To all person interested in the estate of MILDRED SPEAR late of Quincy, Norfolk.

You are hereby notified pursuant to Mass. R. Civ. P. Rule 72 that the first and final account(s) of Brian E. Donovan, Special Administrator (the Fiduciary) of said estate have been presented to said Court for allowance.

If you desire to preserve your right to file an objection to said account(s), you or your attorney must file a written appearance in said Court at Dedham on or before the twenty-ninth day of April, 1992 the return day of this citation. You may upon written request by registered or certified mail to the fiduciary, or to the attorney for the fiduciary, obtain without cost a copy of said account(s). If you desire to object to any item of said account(s), you must, in addition to filing a written appearance as aforesaid, file within thirty days after said return day or within such other time as the Court upon motion may order a written statement of each such item together with the grounds for each objection thereto, a copy to be served upon the fiduciary pursuant to Mass. R. Civ. P. Rule 5.

WITNESS, Robert M. Ford, Esquire, First Justice of said Court at Dedham this thirty first day of March, 1992.

THOMAS PATRICK HUGHES
REGISTRER OF PROBATE
4/9/92

HELP WANTED

Clerk-Receptionist
Part-Time
Regular Hours
The Quincy Sun
1372 Hancock St., Quincy Square
471-3100

SERVICES

Calligraphy By Donna
Unique Underpricing
Social Occasions,
Weddings
773-8693 4/9

DEBRIS REMOVAL
Attics, Cellars, Garages, General Contracting, Complete carpentry, framing, sheetrock, roofs, additions, painting interior/exterior. Also backhoe/bobcat services, tree removal, pruning. Prompt, free estimates.
984-0427 4/16

GENERAL CARPENTRY
Decks, porches, stairs, new and repairs work, roof shingles, wood shingles, Gutters, Doors Etc.
No Job too Small
Mike 471-1379 4/16

WALLPAPERING
Frank Montani
Highest Quality Workmanship and Service. Neat, clean, professional. Reasonable rates; ceilings painted; commercial papering performed.
698-9472 5/7

United Way
It brings out the best in all of us.

SPRING YARD CLEAN- UPS
Yard renovations, lawns installed, "repaired," de-thatched. Fences installed/repaired. Rototilling, stump removal. Fertilizer/lime applications. Free estimates. Insured. 698-0606 4/16

MIKE'S PROFESSIONAL PAINTING
Interior/Exterior. Complete preparation. No job to big or small. Prompt quality service. Free estimates, references
698-1665 4/16

CARPET & UPHOLSTRY CLEANING by JK&K
Joe Pulera, Owner
- Dry Foam Method
- Cleans Deep Down
- Drys faster than steam

Call anytime 471-6319 4/9

HEALY ROOFERS
- Tar and Gravel
- Shingles
- Gutters
- Repairs

'Flat Roof Specialists'
Jim Healy 471-2123 4/9

MISCELLANEOUS

BINGO
North Quincy K of C
Wed., 7 pm - Hard Cards
Prizes-Snacks
Relaxed Atmosphere
Refreshments, Parking
Call 328-9822 5/21

LEGAL NOTICE

COMMONWEALTH OF MASSACHUSETTS THE TRIAL COURT THE PROBATE AND FAMILY COURT
NORFOLK DIVISION
Docket No.92P0722GM

NOTICE OF GUARDIANSHIP OF MINOR

To WILLIAM M. EASTWICK, Jr. of QUINCY and LAURA M. EASTWICK of Quincy and to all persons interested in the estates of WILLIAM M. EASTWICK, JR., and LAURA M. EASTWICK in said County, minor. A petition has been presented in the above-captioned matter praying that FRANCES C. EASTWICK of County of NORFOLK and DAVID W. EASTWICK of QUINCY in the County of NORFOLK be appointed Guardian of minor with custody without surety on the bond.

If you desire to object to the allowance of said petition, you or your attorney must file a written appearance in said Court at Dedham on or before ten o,clock in the forenoon on April 22, 1992.

WITNESS, ROBERT M. FORD, Esquire, First Justice of said Court at Dedham, this eighteenth day of March, in the year of our Lord one thousand nine hundred and ninety-two.

THOMAS PATRICK HUGHES
REGISTRER OF PROBATE
4/9/92

LEGAL NOTICE

COMMONWEALTH OF MASSACHUSETTS
PROBATE AND FAMILY PROBATE COURT
Norfolk, ss.
No. 88D-543-D2
CHERYL A. FRAGOSE
Plaintiff
vs.
SUMMONS BY PUBLICATION
DARRYL J. FRAGOSE
Defendant

To the above-named Defendant:

A Complaint has been presented to this Court by the Plaintiff, Cheryl A. Fragose, seeking a divorce.

You are required to serve upon Valenda L. Applegarth, Greater Boston Legal Services, plaintiff's attorney, whose address Is 68 Essex Street, Boston, MA 02111 your answer on or before June 24, 1992. If you fail to do so, the Court will proceed to the hearing and adjucation of this action. You are also required to file a copy of your answer in the office of the Register of this Court at Dedham.

Witness, Robert M. Ford, Esquire, First Judge of said Court at Dedham.
March 24, 1992
THOMAS PATRICK HUGHES
REGISTER OF PROBATE COURT
4/9, 16, 23/92

CLASSIFIEDS

EVERYBODY'S MARKETPLACE

FOR RENT | SERVICES | SERVICES | SERVICES | SERVICES | SERVICES

HALLS FOR RENT

Newly Renovated
Sons of Italy Social Center
Golden Lion Suite
Capacity - 300
Venetian Room
Capacity - 140
Call 472-5900
TF

HALL FOR RENT

(completely remodeled)
Houghs Neck Post No. 380,
American Legion, 1116 Sea St
479-6149
TF

HALL FOR RENT

North Quincy K of C Building
5 Hollis Avenue
For information please call
328-5967

HALL FOR HIRE

Weddings, Showers, Meetings, Banquets
Elks Home, 440 E. Squantum St. Quincy
472-2223
TF

2 HALLS FOR RENT

1 suitable for large functions (350+ people); other suited for smaller functions (120 people) Call the George F. Bryan Post
472-6234 4/23

WANTED

WANTED TO BUY

Old woodworking tools, planes, chisels, surplus hand tools; all trades. Precision machinist tools. Also wanted: old books, paintings, frames, antiques, estate lots.
1-617-558-3839 TF

WANTED. ROOMMATE

Male looking for female roommate platonic large 3 bedroom apt with wash-dryer. Quincy Center across from T $300/month first and last.
Call 773-5274 Ask for Bob 4/9

FOR SALE

SIESTA'S SLEEP SHOP

MATTRESS WAREHOUSE BARGAINS
Rollaway cots, trundles, headboards, etc. Opposite Reebok & BJ's - Rtes 139/24
963-2000 4/30

SPRING SALE

Storm Windows, Screens, Doors Repaired. Also tab le tops. 24 hour service.
Call Gary 472-6397 6/11

Tires, Michelins, (4) 13"-$50, Goodyear Set 14", 15", $75, Eagles, Pair 60s, $70, Truck, Pair 33s, 31s, $95, (617)834-4111 4/9

OPPORTUNITY

OPPORTUNITY

Quincy Jobs not advertised in newspaper. All types, incomes. 24 hour recording.
1-900-884-2245 4/23

$ LOOKING FOR WORK $ $19 investment; 100% guaranteed or money back. Call for interview. Dennis 471-7058 or Jacquie 774-1164 4/9

Save Gas and Money Shop Locally

ACE Curry hardware WE REPAIR

LAMPS • WINDOWS • SCREENS
at 3 Convenient Locations

370 COPELAND ST. WEST QUINCY 472-8250
53 BILLINGS RD., NORTH QUINCY 773-7711
190 QUINCY AVE. BRAINTREE 843-1616

ALL STORES OPEN MON THRU SAT 7:30-5:50 • Plenty of Parking 4/30

EXPERT LAMP REPAIR & REWIRING
GRANITE LOCK CO.
472-2177
755 SOUTHERN ARTERY QUINCY TF

YARD WORK CO.

- Reliable Lawn Mowing Service
- Bush & Hedge Trimming
- Yard Cleanup
- Fertilize Lawn
- Other Work - Ask

Experienced
Free Estimates
Call Bill Fielding
471-6124 5/24

SOUTH SHORE DRAIN CO.

Professional Sewer and Drain Cleaning
24 Hours
7 Days/Week
847-1600
Free Estimates 5/7

COLETTI LANDSCAPE

Professional landscape. Construction & maintenance. Design & planting. Retaining walls, seed and sod, lawns, spring clean-ups, thatching, aeration, mulching, complete law and shrub care. Free estimates. Mark Coletti.
479-4447 4/23

FOLEY & WHITE

Roofing Contractors of Quincy
Flat Roofs. Shingles. Gutters.
Expert Repair Work
Free Estimates
24 hr. service
Jim John
471-7226 479-8093
4/23

RUBBISH REMOVAL

Complete cleanouts-attics-cellars-garages-yards. Removal of appliances-boilers-oil tanks-water heaters. Fast Service. Reasonable.
472-0877 4/23

BATHROOMS

Plumbing Fixtures, Vanity, Medicine Cabinet, Light Fixtures, Ceramic Tile
General Plumbing and Heating
Boilers a Specialty
Lic. No. 9991 - Over 20 Years Experience - Call Ollie
Fully Insured AHERN 659-9303
PLUMBING AND HEATING 4/30

ULTIMATE CARPET CLEANING

$19.99	$99.00	$64.95
PER ROOM 2 Room Minimum Areas of 200 Sq. Ft. Are Considered 2 Rooms	WHOLE HOUSE SPECIAL Includes Living, Dining, 3 Bedrooms, Hall & Stairs	SOFA & CHAIR Haitian Cotton Not Included

We Guarantee Our Cleaning ... To Your Satisfaction Or We'll Reclean Free
Call For Appointment: 472-4067 4/30

Free Estimates Affordable Prices

O'Malley Disposal

Residential, Commercial
Attics, Cellars, Yards, Garages,
Old Appliances, Demolition
Call Pat 472-9571
4/30

PAPER HANGER

Harry G. Collen
Dependable--Clean--Reasonable
Free Estimates 786-7716

LARRY'S HOME REPAIR

- Carpenters
- Painters
- Decorators

General Contractor
20 Years Experience
Licensed • Insured
Interior-Exterior Painting
Scroll Ceiling
All Home Repairs
Small or Large
659-7471 328-8735
TF

Painting & Wallcovering
by Ed Barr
The highest quality work performed neatly at reasonable rates. Free estimates, references available, over 18 years experience.
Call 479-3284 today 4/16

MASONRY-WATER PROOFING

All types of masonry and water proofing. Brick block pointing caulking
Call Marc 328-5627 5/28

ROOFING

Building, Remodeling
Siding, Decks
Replacement Windows
Best prices in town.
Jordan Construction
1-800-649-6720 4/16

COMPLETE BATHROOM REMODELING

All ceramic tile work including regrouting and repair-Quality work-free estimates. Call Jim Martin 698-7823 or Jim McLadden 337-9410 4/30

A & T Vacuum

- 14.95 Overhaul Special on any vacuum
- Sewing machine repairing
- VCR repairing and cleaning
- Sharpening (scissors, knives, etc.)
- Oreck XL Vacuums
- Electrolux w/power nozzle $150
- Used Vacuum's $45 & up

27 Beale St.
Wollaston
479-5066

Your South Shore Headquarters For

Appliance Service ON ALL MAJOR APPLIANCES

HANCOCK TIRE & APPLIANCE
115 Franklin St., So. Quincy
472-1710
TF

SULLIVAN Landscape & Tree Service

Pruning, Removals, brush chipping, Bobcat service. Fully insured. Reasonable rates.
472-3595 4/23

QUALITY
Painting & Paperhanging
from professional preparation to a spectacular finish. Neat, affordable & environmentally safe.
Jim Foley 328-7151 5/14

YARD CARE

Spring cleanups, mowing, mulching, seeding. sod and weekly maintenance available. Quincy 770-4593 or 508-584-6227 4/9

The Quincy Sun

MAIL TO: THE QUINCY SUN, 1372 Hancock St., Quincy, MA 02169
PAYABLE IN ADVANCE. Payment must accompany order.

INDEX

- ☐ Services
- ☐ For Sale
- ☐ Autos
- ☐ Boats
- ☐ For Rent
- ☐ Wanted
- ☐ Help Wanted
- ☐ Pets, Livestock
- ☐ Lost and Found
- ☐ Real Estate For Sale
- ☐ Real Estate Wanted
- ☐ Miscellaneous
- ☐ Work Wanted
- ☐ Antiques
- ☐ Coins & Stamps
- ☐ Rest Homes
- ☐ Instruction
- ☐ Day Care
- ☐ Personal
- ☐ Electrical & Appliances

RATES

1 WEEK	☐ $5.00 for one insertion, up to 20 words, 10¢ for each additional word.
3-7 WEEKS	☐ $4.60 per insertion up to 20 words for 3-7 insertions of the same ad, 10¢ each additional word.
8-12 WEEKS	☐ $4.30 per insertion up to 20 words for 8-12 insertions of the same ad, 10¢ more each additional word.
13 WEEKS OR MORE	☐ $4.00 per insertion up to 20 words for 13 or more insertions of the same ad, 10¢ each additional word.

☐ Enclosed is $_____ for the following ad to run _____ weeks in The Quincy Sun

COPY:_____

NO REFUND WILL BE MADE AT THIS CONTRACT RATE IN THE EVENT OF CANCELLATION.
DEADLINE: MONDAY, 5:00 P.M. PLEASE INCLUDE YOUR PHONE NUMBER IN AD.

LOCAL MUSCULAR DYSTROPHY Association Ambassadors, Sheila (left) and Nancy (right) Nolan recently presented Norfolk County Sheriff Clifford H. Marshall with an award for his efforts in supporting MDA throughout the year at the new correctional center on Route 128 in Dedham.

Board Clamps Down On Drug 'Hangout'

Cont'd From Page 1

between 8 a.m. to 1 p.m.," Pearson said.

Gillespie said he frequently sees individuals known to him as drug dealers and drug users "spending two to four hours at a time in The Orient Express. I arrested a person a few weeks ago for distributing a controlled substance in the restaurant."

Many of the loiterers congregate at the restaurant in the morning after visiting the methadone drug clinic van behind the Quincy Police Department, Gillespie said. The clinic attracts drug users who sell drugs in Quincy Center although they do not obtain drugs which they sell from the methadone clinic, he said.

He said although Eng has been cooperative with police and receptive to suggestions, she hasn't been able to deal effectively with loiterers. Many people will loiter in the restaurant without purchasing anything, he said.

Largey argued that Tsolirides would be able to control the problems.

"My client will take steps to rectify the existing situation including a drastic seating reduction to 18 from 40. My client can handle the situation," Largey said.

"The only sure way to stop it is to eliminate seating altogether," said Fire Chief Thomas Gorman.

"In your opinion, can it be controlled under proper management?" Police Chief Francis Mullen asked Gillespie before the vote.

"I've seen four different owners there and none of them have controlled it," Gillespie said.

"The problem filters out around the station, onto the (McIntyre) Mall, Hancock Street and the Center," Mullen said. "I'm trying to address problems in the Center and that's a big problem."

Grade Reduction Part Of School Tardy, Absentee Policy

Quincy and North Quincy High School students who are frequently absent or late will be penalized academically under a new attendance policy.

The School Committee voted 5-1 for the new policy which goes into effect at the start of the fourth quarter marking period in April.

Cutting classes and unexcused tardies and absences from class will result in a five-point reduction in a students' final grade for each offense. Students with seven unapproved absences during a marking period will automatically fail.

Proponents of the policy say it is aimed at students who occasionally skip class or who are frequently late.

Acting Superintendent of Schools Eugene Creedon said the new policy should also reduce classroom disruptions caused by students reporting to class late.

Opponents argue that academic punishment should not be applied to absenteeism and truancy.

School Committeeman Frank Santoro voted against the policy and members Steve Durkin, Linda Stice, Ron Mariano, Dan Raymondi and Mayor James Sheets voted for it. Mary Collins was absent.

Spring Special
Complete Perm
$25
$50 Value
First Time Customers Only
Beauty Gardens
472-9112 - 472-9117

1436 Hancock St., Quincy Center
Mon. thru Fri. 8 am to 10 pm; Sat til 5 pm
WALK-IN SERVICE
Gift Certificates Available

Always Buying
New & Old
TAJ
COIN, STAMPS and SPORTS CARDS
9 Maple St.,
Quincy, MA 02169
479-1652
Complete Line of Supplies

U.S. SAVINGS BONDS

440 HANCOCK STREET
It's the new North Quincy branch address of the South Boston Savings Bank.
• STRONG • CONSERVATIVE
• RELIABLE • PROFITABLE
HOURS
MON - TUES - WED - FRI - 9 AM to 5 PM
THURSDAY 9AM to 7PM
SATURDAY 8:30AM to 12 NOON
Telephone 773-8100
MEMBER FDIC and DIFM
ALL DEPOSITS INSURED IN FULL
Visit our other Quincy branch office located at 690 Adams St. Lakin Square
South Boston Savings Bank
ALWAYS THE LEADER

SeaFood EXPRESS
57 Granite Street
Fresh Lobster Roll
Homemade Chicken Cutlet
Cold Submarines
Fisherman's Platter
(serves 2-3)
Dinners
Clam Haddock
Scallop Fried Lobster
Shrimp Combo
All Dinners Include
French Fries,
Onion Rings
Cole Slaw
And Roll
Hamburger Special
Quarter Pound Of Fresh Beef Served On A Deli Roll With Lettuce And Tomato And Mayonaise And Your Choice Of French Fries Or Onion Rings And 1 Can Of Pepsi
10% OFF With This Ad
Free Delivery
770-2416
Mon-Thurs 10:30-9:00 Fri & Sat 10:30-10:00 Sunday Noon-9:00

'Civil Rights Violated'

Uncle Sam Th After Fenway Park Strikeout

By MICHAEL WHALEN

Although Quincy's Uncle Sam Rounseville struck out at Fenway Park earlier this week, he isn't finished swinging.

Rounseville said Tuesday he is considering filing a legal suit against park officials after being thrown out of Monday's Red Sox home opener by Fenway's head of security for wearing his patriotic uniform to the park.

"I feel my civil rights have been violated," said Rounseville. "I'm going to speak to the ACLU (American Civil Liberties Union) about this."

Rounseville claimed that Fenway security head Steve Brady treated him unfairly by throwing him out simply because he was wearing his now-famous patriotic colors.

"I guess that means that no one can wear a uniform into the park--priests, nuns, boy scouts or anyone else," said Rounseville.

(Cont'd on Page 12)

KNOWING ROGER CLEMENS didn't keep Quincy's Uncle Sam Rounseville from being tossed out of Fenway Park at the home opener Monday.

The Quincy Sun

VOL. 24 No. 30 Thursday, April 16, 1992 30¢

QUINCY KIWANIS CLUB recently donated $600 to the Quincy Fire Department for the purchase of a rescue board that will be utilized for ice or water rescues. From left, Firefighter Jack Goddard, Lt. William Connolly of Rescue One; Chief Thomas Gorman; Kiwanis President Ralph Yohe; Treasurer Aldo Saluti; Richard T. Sweeney Jr., past president; and Firefighter Jack Keenan. Goddard and Keenan are wearing survival suits that will enable them to work in cold waters.

(Quincy Sun photo by Tom Gorman)

To Target Quincy Red Line Stations

New Police Unit Goes On Patrol Friday

By ROBERT BOSWORTH

A special police unit targeted to eliminate crimes committed in and around the city's MBTA stations will hit the streets Friday, according to Police Chief Francis Mullen.

The special unit, comprised of a sergeant and six patrolmen, was formed by Mullen at the request of Mayor James Sheets. The mayor and chief said the unit's main goal is to make the four Quincy Red Line stations safer by cracking down on crime in those areas, especially in Quincy Center.

"I'm concerned about the crime that I think emanates from the Quincy Center MBTA station and other stations. In order to deal effectively with the drug problems, assaults and other crimes, we're going to have to have a special police unit and invest resources in a major way to curtail that," Sheets said Tuesday.

Sheets said the Quincy Center, Wollaston and North Quincy Red Line stations have become popular territory for criminals, thieves and drug dealers.

"This (the unit) is just the beginning. We're going to clean up the area and get rid of the problem before it gets worse," the mayor said.

According to Mullen, the unit will patrol the Red Line station areas on foot, by car and on motorcycles. The unit will work flexible hours according to need. "We'll have a real flexible unit, " he said.

The chief said the unit will target groups who hang out at the stations, as well as those who drink in public and exhibit unruly behavior. Sheets and Mullen said they believe the young people bring drugs and guns into the city and are responsible for

(Cont'd on Page 12)

City, Quincy College Co-Sponsoring Nine Composting Workshops

What do you get when you combine the city's recycling effort with the "Cleaner, Greener" campaign?

A new composting program called "Don't Waste That Waste."

That's the idea behind a new state law which prohibits leaving grass cuttings, leaves and other yard waste for garbage collections The new Solid Waste Management Facility Regulations banned the landfilling or incineration of leaves as of last Dec. 31.

Quincy homeowners can do one of three things with their grass clippings, leaves and other yard waste: make compost on their own, drop the materials off at the Quincy Public Works Department or save the waste for special separate curbside collections.

To help homeowners make the most of these useable and useful natural resources, the City of Quincy and Quincy College will present nine neighborhood composting workshops in April and May free-of-charge.

The first composting workshop will be held Saturday, April 25 from 10 a.m. to noon at Quincy College.

Other workshops are scheduled for:

•Tuesday, April 28, 7 to 9 p.m., Houghs Neck Community Center.

•Thursday, April 30, 7 to 9 p.m., Beechwood Community Life Center.

•Tuesday, May 5, 7 to 9 p.m., Atlantic Neighborhood Center.

•Thursday, May 7, 7 to 9 p.m., Ward 2 Community Center.

•Saturday, May 9, 10 a.m. to noon, Squantum Neighborhood Center.

•Tuesday, May 12, 7 to

(Cont'd on Page 12)

Chretien Urges Residents To Attend Hearing On Open Space

Ward 3 Councillor Larry Chretien urges residents of Montclair and Wollaston to attend a City Council public hearing on his proposal to rezone city-owned property at the intersection of Newport and Wilson Ave. from Industrial B to open space.

The public hearing will take place Tuesday, April 21 at 7:15 p.m. in the Council Chamber.

"I strongly encourage people living in the area to attend the public hearing and to speak in favor of the rezoning," said Chretien. "We are considering a good-sized parcel that is located in front of Robbins Automotive and next to Pneumatic Scale on Newport Ave. I am sure many people are not aware that the property is in fact city-owned."

Chretien added, "Furthermore, at my request, Mayor Sheets has directed the Department of Public Works and the Parks Department to beautify the parcel for the enjoyment of area residents. This is obviously very much in keeping with the mayor's Cleaner and Greener effort. Newport Ave. is one of the key entrances to Quincy and it will be great to see a nice little park at the corner of Wilson Ave."

East Squantum St. Parking Lot Planned

A hearing regarding the request by Dickinson, 542 E. Squantum St., to operate a parking lot at the site has been continued by the License Board.

Ward 6 City Councillor Bruce Ayers asked Evelyn Malvarosa, of Dickinson, to meet with him to discuss traffic plans and possible effects of the proposal on residents of Marina Bay.

"There are questions unanswered concerning the tall ships weekend (in July)," Ayers said.

Police Chief Francis Mullen said his department has a committee, which is making plans for the tall ships visit, which Malvarosa should meet with.

Fire Chief Thomas Gorman said Malvarosa should also check with the Conservation Commission regarding the suitability of the land for a parking lot.

No Liquor Sales 12-3 P.M. Good Friday

The License Board voted 5-0 to request that liquor license holders in Quincy refrain from selling alcohol between noon and 3 p.m. on Good Friday, April 17.

730 Hancock Street Wollaston, MA 02170
Image
A Salon for Men & Women
471-9800
- Proudly Welcomes -
Diane & Christine

To Our Professional Staff

And invites you to meet them with an INTRODUCTORY OFFER

PERMS (Complete) $45.00
HI-LITES (Complete) $45.00
w/CUT & DRY $16.00
Coupon Applies To First Time Customers Only

QUINCY LIONS CLUB recently held its annual Pancake Breakfast at Lincoln-Hancock School. From left, Paul Mauriello, president; Frank Evans, publicity chairman and Dan Dunn, first vice president and breakfast, serve a couple of young customers, Gracie and Sara Evans.
(Quincy Sun photo by Tom Gorman)

Reaction Mixed On Deli Expansion

By STEVE KAVANAGH

Neighborhood reaction is mixed regarding the proposed expansion of the Montclair Deli, 218-220 W. Squantum St.

Owners of the deli, Joyce and Peter DelGardo, want permission for seating at the site and to expand its menu to include items including ice cream, frozen yogurt and espresso.

Neighbors claim the expansion will create increased traffic in an already congested area.

Roger Lyons, of 211 W. Squantum St., said John Blatharas, the owner of the property which also includes a dry cleaning operation, has not complied with License Board conditions imposed on the property when Montclair Deli was originally licensed in 1990.

The License Board will review the situation and continue the hearing Tuesday, April 21 at 10 a.m. at City Hall.

The expansion of the deli would "only attract more vehicles and problems with left turns," said James Kelly of nearby Vershire St. in a letter to the board. "From a traffic and safety point of view please deny this."

Jeff Graeber, president of the Montclair-Wollaston Neighborhood Association, wrote in favor of the expansion.

Graeber's letter, also signed by other Association members, said that although they favored the proposal "we are concerned about the effects on neighbors and abutters."

Neighbors also don't want increased traffic in an already congested area, odors from additional refuse, or loiterers, the letter said.

Lyons told the board that trucks making deliveries park on the sidewalk and on the street instead of going to the rear of the building as they are supposed to.

"The trucks don't pull in. They park in the street and force traffic to cross the double-yellow line creating a safety problem," Lyons said.

He also said the parking area has not been secured and blinds have not been installed on windows to block bright shining light in the evening as promised. He also questioned the number of parking spaces at the site and said he has observed customers eating at the deli even though their license stipulates take-out only.

Lyons said the carousel at the cleaners and signs hanging outside are eyesores.

Lyons said he wants the board to bring Blatharas into compliance with city regulations.

"We've been insulted long enough. My tenants and family have been hurt," Lyons said.

"Since the beginning of time, each generation has fought nature. Now, in the span of a single generation, we must turn and become the protector of nature."

Jacques Cousteau

We're doing something about it.

As a company dedicated to keeping America clean and protecting the environment, BFI believes that Earth Day and every other day of the year give each of us the opportunity to make the world a cleaner, brighter place to live.

We think the words of Jacques Cousteau sum up the best and noblest ideals of Earth Day and those who work so hard to make them a reality.

BFI
BROWNING-FERRIS INDUSTRIES

22 Nightingale Avenue
Quincy, Massachusetts 02169

©1992 Browning-Ferris Industries, Inc. All rights reserved. BFI is a registered trademark of Browning-Ferris Industries, Inc.

The Galleria
Cafe Lazzarino
Stephen Leigh Jewelers
Hancock News
At 1250 Hancock Street in Downtown Quincy
P
The Boston Five
Robert Lyons Hair Salon
G.J. Coddington's Restaurant
Presidential Place
Presidential Dry Cleaners
Harvard Community Health Plan Optical Shop
Tedeschi Food Shop

Stephen McGrath State Senate Candidate

Stephen McGrath, a former city councillor and mayoral candidate, announces his candidacy for State Senate in the Norfolk District comprising Quincy, Braintree, Holbrook and Avon.

McGrath, who became Quincy's city solicitor after Mayor James Sheets took office in January, 1990, said he knows "firsthand the effort it takes to respond effectively to voter concerns.

"I've worked with municipal departments at many levels--as both a city councillor and city solicitor--to ensure the delivery of essential services to the residents of Quincy. I have always been accountable and accessible to my constituency. This is what we in Quincy, Braintree, Holbrook and Avon need in our next state senator," McGrath said at a series of campaign announcement stops throughout the district Tuesday.

As a city councillor and city solicitor, McGrath said he is proud of his record in city government. "Under the Sheets' administration, the solicitor's office has taken a very aggressive approach to dealing with the MWRA. For example, we successfully negotiated a traffic mitigation package for the citizens of Squantum, the result of MWRA projects impacting the community."

As a former Quincy City Council president and chairman of the council finance committee, McGrath said, "I will draw on my experience in a leadership role in the local

STEPHEN McGRATH

fiscal process come budget time on Beacon Hill. I known I can be an effective watchdog and advocate for the district.

"My experience on the municipal level has taught me that you live within your means and you prioritize. We in municipal government run things the way we run our homes. We don't spend what we don't have. It is this philosophy I will bring with me to state government."

McGrath said the preservation of the environment will be a major campaign issue. "Braintree and Quincy are fighting Clean Harbors and industrial development in the Fore River Basin. Holbrook is fighting to clean up the Baird-McGuire site, which is also a concern to neighboring Braintree.

"Clearly, this is a district requiring forceful environmental leadership. I have worked with Mayor Sheets and the community leaders in Braintree in last year's successful fight against the expansion of the Clean Harbors' facility.

"I pledge to continue working with your community leaders to aggressively address these environmental concerns. This is particularly important in light of the recent legislation which removes local control over the hazardous waste siting process."

McGrath said the MWRA will be another campaign issue. "This district is impacted enormously by the harbor cleanup project. As MWRA ratepayers, we are all angry with the soaring water and sewer bills. The legislature created the MWRA, and it must now act to contain, if not reduce, rate increases."

In addition, McGrath said the legislature should "look at apportioning the burden of the harbor cleanup more fairly, so as to include contributions from property owners throughout the state, not just the communities within the district

"There has been much talk on Beacon Hill about these concerns, with no results. I pledge to work toward obtaining the relief we all deserve."

In conclusion, McGrath said, "I look forward to sharing my goals and plans with the voters, and hearing from them about their concerns over the course of the campaign. State government is at a critical juncture in the eyes of the voters. People want accountability, efficiency, and results on the state level."

If elected, McGrath said he will not forget that the state senate seat belongs to the residents of the Norfolk Senatorial District. "I am only asking you for a temporary lease on it--to serve our communities."

City Gives $15,000 For Immigrant Counseling

The Protestant Social Service Bureau received $15,000 from the City of Quincy last week to fund counseling services for refugees and immigrants in Quincy.

The award from Quincy will earn PSSB a $15,000 matching grant for the program from the Hyams Foundation.

In a letter to Mayor James Sheets earlier this year, PSSB Executive Director Robert Taylor said, "In early 1991, leaders of the refugee and immigrant community met with our Board. They confirmed to us that counseling service is the number one unmet need.

"They could not find in the entire City of Quincy a single clinical social worker or psychologist who can communicate with the refugees and immigrants who had limited language skills in English. This is still true today."

Rich Meade, City of Quincy Planning Director, told the Council that the PSSB has explored other sources of funding unsuccessfully.

"I don't think we are setting a precedent," Meade said. "The city has matched fund for other non-profit groups in the past."

"I understand the need on the one hand, but it's a pragmatic thing on the other. We can't give out money to every group that comes down the pike," Ward 1 City Councillor Peter Kolson said.

The $15,000 comes out of the city's UDAG account. City Auditor Robert Foy told the Council that there is a balance of over $530,000 in Quincy's UDAG account.

License Board Briefs

The Quincy License Board took the following action at its meeting Tuesday:

•Granted a request from G. J. Coddington's, 1250 Hancock St., (George Cook), for a One-day extension of Premises Liquor license for a scholarship fundraiser for the Leo E. Cook Scholarship Fund, May 30 from 7:30 p.m. to 12:30 a.m. at the Galleria, Presidents Place.

•Granted a request from the North Quincy High School Concert Choir, (Donna Bertrand), for a permit to conduct a canning drive, June 5 and 6.

•Granted a request from St. Joseph's Basketball League, (Frank Brillo), for a permit to conduct a "Tag Day" Friday, June 12 and Sunday, June 14.

•Granted a request from Blake's Ice Cream and Candy Shop, Bates Ave., (Donald Blake), for a Common Victualer License.

•Granted a request from Quincy First Night Committee, (Michael Cheney), for permission to conduct a canning drive June 19, 20, 21, 26, 27 and 28 instead of April 13, 14 and 26.

95¢ Breakfast
2 Eggs, Toast and bottomless Coffee
From 7 am-11 am
a Full Breakfast Menu is available
Sub Corral
61 Franklin St., Quincy
770-1086

Quincy Bicentennial Committee Seeking Volunteers For Events

Leaders of volunteer support services, civic, nonprofit, military and Emergency Management Agencies were asked to attend a meeting of Quincy's Tall Ships Tourism and Bicentennial Committee Wednesday at 7 p.m. at the Quincy Tourism Association, Inc., Presidents Place, 1250 Hancock St., Quincy.

Upcoming activities scheduled for July 11-16 were discussed.

The arrival of the Tall Ships in the Boston area July 11 will start a week of special events for the city's bicentennial celebration. Many volunteers will be needed to augment city agencies.

Ward 2 Cleanup Meeting April 22

A meeting to organize the Ward 2 Cleanup Program will be held Wednesday, April 22 at 7 p.m. at the Fore River Clubhouse.

Ward 2 City Councillor Ted DeCristofaro asks that all residents interested in participating with this community project please attend.

Anyone who would like to help but cannot attend the meeting should call DeCristofaro at City Hall, 376-1341.

NEWSCARRIERS WANTED
Here's a chance to earn extra money by building a Quincy Sun home delivery route.
Telephone: 471-3100

WOLLASTON MARKET
615 Hancock St • Wollaston, MA
479-9411 Fax 472-8919
Open Mon.-Sat., 7 am-9 pm
Sundays 9 am-6 pm

1 Dozen Large White Eggs 79¢
Windsor English Muffins 4/$1 6 pack

This coupon good for ONE 1-lb. Quarters
Imperial Margarine
FREE 57¢
Coupon good Sun., April 12 thru Sat., April 18 with a $5 purchase at Wollaston Market. Limit one coupon per customer.

Now You Can Afford the Home You Really Want With The "American Dream" Mortgage Program

- 30 Year Fixed Rate Mortgage
- Reduced Points
- Reduced Down Payment Requirements
- Easier Qualifying Standards

The Co-operative Bank is one of the leading lenders for State Treasurer Joseph D. Malone's "Middle Class American Dream" Mortgage Program.

The program gives homebuyers with incomes up to $68,000 more buying power with reduced down payment requirements and easier qualifying standards.

For first time homebuyers who apply with us, it even gets better. With reduced attorney fees and free credit and appraisal, you can be in your new home in time for a Fourth of July barbecue.

Call us today for more information.

THE CO-OPERATIVE BANK
1-800-551-HOME

The Co-operative Bank participates in a variety of affordable housing programs.

Offices in Arlington, Braintree, Concord, Groton, Hanover, Littleton, Maynard, Quincy, and Randolph.

Member FDIC/SIF Equal Housing Lender

OPINION

The Quincy Sun

USPS 453-060
Published weekly on Thursday by
The Quincy Sun Publishing Co., Inc.
1372 Hancock St., Quincy, Mass. 02169

Henry W. Bosworth Jr., Publisher
Robert H. Bosworth, Editor

30¢ per copy. $12.00 per year by mail in Quincy
$14.00 per year by mail outside Quincy. $17.00 out of state

Telephone 471-3100 471-3101 471-3102
Second class postage paid at Boston, Mass.

Postmaster: Send address change to
The Quincy Sun, 1372 Hancock St., Quincy, Mass. 02169

The Quincy Sun assumes no financial responsibility for typographical errors in advertisements but will reprint that part of an advertisement in which the typographical error occurs.

Adams National Historic Site Opens Sunday For Season

The National Park Service announces the Adams National Historic Site will open Sunday for the 1992 season.

The Adams National Historic Site includes the birthplaces of John Adams, U.S. second President; John Quincy Adams, sixth President; and the "Old House." For four generations, the "Old House" was residence to John Adams and John Quincy Adams, as well as Charles Francis Adams, U.S. Ambassador to England during the Civil War, and literary historians Henry and Brooks Adams.

Park Rangers at the site provide conducted tours through the homes, recognizing the public and family lives of the Adamses, providing a more personal view of this distinguished family.

The conducted tour of the "Old House" is approximately one hour as is the tour of the Adams Birthplaces. Tours are conducted on a first come first serve basis. The site is open 7 days a week from 9 a.m to 5 p.m., from April 19 through Nov. 10. Reservations are required for groups of 8 or more. The last full tours are at 4:15 p.m. Fee is $2 for adults for all three homes. Children is 16 years and under are admitted free.

WANTED
BOY SCOUT PATCHES
FROM THE 50'S & 60'S
HIGHEST PRICES PAID!!!
(by scouting historian)
Dr. Robert E. Sherman
3446 Main Street
Stratford, CT 06497
1-203-378-9154 (evenings)
Collect Calls Accepted

Medically Speaking

by Michael M. Bakerman, M.D., F.A.C.C.

HIC-CUP!

Hiccups are surely not the most serious medical problem we may encounter, but they can be among the most annoying or embarrassing. A hiccup is sudden, involuntary contraction of the diaphragm followed immediately by the closing of the vocal chords. If your mouth is open at the time, this results in a loud "hic" sound. The cause of these rhythmic reflexes is unknown. A true cure for hiccups is also unknown, although popular remedies include drinking quick sips of water, holding your breath, and swallowing a spoonful of sugar. Since hiccups usually stop by themselves as unexpectedly as they began, there is little need for concern. However, long-term, persistent hiccuping could signal that another disorder is present.

P.S. Perhaps the best-known case of hiccups is that of Charles Osbourne of Anthon, Iowa, who has been hiccuping for 68 years.

Drinking a glass of water upside down is said by many to be a sure-fire cure for hiccups. If you would like to learn what you can do to stay healthy and ward off the dangers of heart attacks, feel free to call COMPREHENSIVE CARDIAC CARE at 472-2550. If necessary, we will refer you to another medical professional. Office hours are by appointment at 101 Adams St., Suite 24, in Quincy. I am affiliated with Quincy Hospital and South Shore Hospitals.

Sunbeams

By Henry Bosworth

Shades Of John Quincy

A famous local name of the past is cropping up in this year's Presidential election: John Quincy Adams. Not as a candidate, of course. John Quincy hasn't been around for years.

J.Q. ADAMS

But there's speculation that Election Year 1992, before it is over, may look a lot like Election Year 1824 which made John Quincy Adams our sixth president.

If billionaire H. Ross Perot gets into this year's race, as an Independent candidate, some observers think it might set the stage for a three-way battle with Republican George Bush and Democrat Bill Clinton—or whoever might be the Democrat's final choice.

PEROT

Tight enough maybe to send the election into the House of Representatives to decide the winner.

The last time that occurred was the election of 1824 with Adams being elected by the House of Representatives over Andrew Jackson and William Crawford, former secretary of the treasury.

The Constitution stipulates that a majority of electoral votes is need to be elected president. When there is no majority, the Constitution provides that it will be up to the House of Representatives to call the final shot. And, the House doesn't have to abide by any prior voter preferences.

JACKSON

In the 1824 election, Jackson actually won the popular vote and most electoral votes—but didn't muster a majority.

On Feb. 9, 1825 the matter was tossed into the House. The vote was by ballot and John Quincy got the nod with 13 votes to seven for Jackson and four for Crawford.

There was some suspicion that Adams and House Speaker Henry Clay from Kentucky who had been a candidate that year struck a deal.

Jackson had received 99 electoral votes, Adams 84 (most of them from New York and New England), Crawford 41 and Clay 37.

As fourth man, Clay was eliminated. Who would get the three states—Kentucky, Missouri and Ohio which had been with Clay?

Clay visited Adams at his Washington home. Two days later, the Kentucky legislature instructed its Congressmen to vote for Adams. Clay ignored their edict and cast the vote for Adams and swung Missouri and Ohio to Adams. Each state has one vote in the House.

On March 4, 1825, Adams was inaugurated president. On March 5 he sent the name of Clay to the Senate for confirmation as secretary of state.

See, they knew how to play politics back then, too.

Incidentally, John Quincy's father, second president John Adams, was also involved in a Presidential election that wound up in the House.

That was in 1800 when Adams was running for a second term and being challenged by Thomas Jefferson and Aaron Burr.

Jefferson and Burr had tied with 73 electoral votes to 65 for Adams. It took 36 ballots in the House to make Jefferson the winner.

Jackson got his revenge on John Quincy in 1828 defeating him in his bid for a second term. This time the House wasn't involved.

The last place anyone would want to see this year's Presidential election wind up is in the House of Representatives.

Not in the current House.

The voters' mood right now is to bounce as many Congressmen out on their ears like they have bounced rubber checks. Perish the thought of these guys having the honor of selecting the next President.

Bush and Clinton leave a lot to be desired as far as many voters are concerned. There's the making of a voters' revolution out there this year. And Perot, a popular figure with millions of dollars of his own money to spend, could be an attractive alternative to Bush and Clinton.

Attractive enough to tie the election up and send it to the House.

It could happen.

The "broad stripes and bright stars" Francis Scott Key wrote of in the *Star Spangled Banner* each numbered 15 for the original 13 states plus Vermont and Kentucky.

❑

NORFOLK COUNTY Dist. Atty. William Delahunt hasn't made it official yet but he is running for the Congressional seat being vacated by Brian Donnelly.

DELAHUNT

He had a batch of nomination papers picked up for him at City Hall last Friday.

❑

YOU NEVER KNOW who you will bump into these days at City Hall. Ron Mariano filed his nomination papers for the Third Norfolk District state representative seat last week. And, while he was there, in walked Jeffrey Saliba to pick up papers for Jack McGlone.

MARIANO

If McGlone follows through and files them, it would set the stage for a good three-way battle for the Democratic nomination.

George Miller, who made an impressive debut as a city councillor at-large candidate last year, is the third candidate.

McGlone gave Mariano a good run for the seat (vacated by Robert Cerasoli to become state Inspector General) in a special election last fall.

McGlone, with deep Weymouth roots, no doubt feels he could win it by coming out of Weymouth strong and Mariano and Miller splitting Quincy votes.

McGLONE

❑

GALLAGHER

SUSAN GALLAGHER will officially announce her candidacy for the First Norfolk District seat at a fundraiser set for Wednesday, April 29 from 7 to 11 p.m. at the Adams Heights Men's Club, Bower Rd., Quincy Point.

Gallagher, who is Quincy Republican City Committee chairman, challenged Michael Morrissey for the seat two years ago.

Tickets for the fundraiser are $15 per person or $25 per couple. They can be obtained by calling Chet Freeman, campaign treasurer at 328-0811. They'll also be available at the door.

❑

NUTLEY

FORMER WARD 6 Councillor Tom Nutley is "giving serious thought" to entering the First Norfolk District race.

"Right now I'm 50-50 about getting in," he says. "I think I would have a good shot at it."

❑

ANOTHER CANDIDATE for the state senate seat, Brian Kelley of Calvin Rd., Adams Shore, has taken out nomination papers. He's a Republican.

❑

FINNEGAN

A TESTIMONIAL DINNER for Marty Finnegan, who recently retired as Quincy public schools athletics director, is planned for Sunday, June 7 at the Lantana, Randolph. A reception at 1 p.m. and dinner at 2.

Tickets are $25 each. Reservations may be made through Janice Francis in the Quincy public schools Physical Education Department, 70 Coddington St. or Vin Moscardelli, ERA Central Real Estate, 128 McGrath Highway, Quincy.

The committee — which includes Mary Lydon, Jean Ann Phinney, Bob Sylvia and Marty's wife, Norma — is planning a memory book to be presented to him. If you would like to submit memorabilia contact any member of the committee.

❑

A FUNDRAISER for Ward 1 Councillor Peter Kolson will be held Thursday, April 23 from 7 to 10 p.m. at the Coddington Restaurant in Presidents Place, Quincy Sq.

$15,000 Needed For 11 Entrance Signs

Quincy Partnership Launches 'Sign Quincy' Project

By ROBERT BOSWORTH

The Quincy Partnership is undertaking another promotion and improvement project for the city.

The partnership, which raised more than $70,000 for the installation of outside lighting at several landmarks and historical buildings last year, has begun a new endeavor called the "Sign Quincy" project.

The group is aiming to raise $15,000 for the purchase and installation of 11 historically designed wooden signs at each major entrance to Quincy. The signs, with light blue and goldleaf coloring, will read "Welcome to Quincy, 1625." The date signifies the year the Quincy area was settled by Capt. Wollaston (first name unknown).

The Quincy Partnership will host its first fundraising event for the project at its second annual Springtime Garden fundraiser Sunday, April 26 from 4 to 7 p.m. at the Adams Mansion, National Historic Site, 135 Adams St., Quincy.

Tickets cost $25 per person. Hors d'oeuvres and beverages will be served.

Tickets can be purchased through the Quincy Partnership, P.O. Box 488, Quincy MA 02269 or by calling Maureen Rogers at 479-1111.

The partnership is a volunteer group comprising government officials, civic groups, businesses leaders and residents who wish to preserve the historical nature of Quincy and to promote its quality of life. The partnership also acts as a catalyst, helping various Quincy groups with improvement projects.

"The purpose of the sign project is to instill interest in the city of Quincy as being the gateway to the South Shore. We want visitors of the South Shore to visit our historic treasures and businesses," said Partnership Chairman Ed Keohane.

City officials welcome the partnership's sign project. Thomas Koch, executive secretary for Mayor James Sheets, said the city will help install the signs after they are purchased by the partnership.

"It's a great deal for the city. They (the partnership) will purchase the signs and the city will help with the installation. The least we can do is help install the signs with our resources," Koch said.

The signs will come in two different sizes. One will measure four by seven feet and be oval-shaped; the smaller signs will measure two by four feet and stand vertically.

The larger signs will be placed in areas which are spacious; the smaller signs will be erected in smaller areas.

The first oval sign will be placed at the Hancock St.--Newport Ave. intersection at the north entrance of the city after the April 26th fundraiser. The sign will be on public display during the fundraiser.

Other signs will be located at:

Quincy Shore Drive off the Neponset River Bridge; Quincy Ave. from Braintree near East Howard Street; Franklin St. from Braintree on Penn's Hill; Independence Ave. from Braintree; Burgin Parkway from Route 3 near Centre St.; Willard St. from Braintree near Pine Hill Cemetery.

Also, Furnace Brook Parkway off Southeast Expressway ramp; Bryant Ave off the expressway; Adams St. from East Milton near Lakin Square; and West Squantum St. near Presidents Golf Course.

The other main entrance to the city, from the Fore River Bridge, already has a sign at the rotary.

David Hassan of Hassan Woodcarving and Sign Company of Cohasset, which made the sign at the Fore River Bridge Rotary, will also carve the new signs. The new signs will be similar to the one at the rotary, except the new signs will have the date 1625, not 1888. The latter date signifies the year Quincy became a city.

The fundraising event is officially named Springtime Garden and Field of Daffodils for the Adams Mansion's grounds are blanketed with daffodils, one of the first flowers of spring. In reference to her Adams Mansion garden, Abigail Adams mentioned "the full bloom of the daffy" in an 1801 letter to Mrs. Johnson, John Quincy Adams' mother-in-law. The National Park Service plants daffodils every year in memory of Abigail Adams.

Founded in 1990, the Quincy Partnership's first project involved the outside lighting of four of Quincy's historical buildings: Quincy Historical Society (Adams Academy), Crane Library, Church of the Presidents and Old City Hall (James R. McIntyre Government Center). The project was completed within a year.

QUINCY PARTNERSHIP director Mark Bertman, left, and Ed Keohane, chairman, stand beside a "Welcome to Quincy" sign at the Fore River Rotary. The Partnership will be raising money for 11 similar signs to be installed at the city's other major entrances. The new signs will have the same greeting but bear the date 1625, the year Capt. Wollaston settled in Quincy.

(Quincy Sun photo by Robert Bosworth)

Quincy's Yesterdays

Old Colony Train Service To End

April 16-22 1949 43 Years Ago

Laurence F. Whittemore, president of the New Haven Railroad, said that unless some new source of revenue is found passenger service to the South Shore on the Old Colony line will end in a few months.

"It is mu opinion," he said, "that if we cannot relieve the cost of operating this service by some such arrangement as state purchase of the South Station we will not be able to continue after this summer."

Whittemore said when the New Haven applied for rate increases in New York it was told, "We won't give you a cent until you stop wasting money on the Old Colony in Massachusetts."

He placed losses at $1.7 million in 1947 and $2.2 million in 1948.

FIREARMS BAN

Mayor Charles A. Ross filed an ordinance with the City Council that would ban firearms within the city limits except by licensed gun clubs and military organizations.

Allen H. Hermance Jr., 20, of Milton, was shot and killed April 2 by a stray bullet while he was target shooting at Lyon's Quarry. The shot was believed to have been fired by another target shooter.

"The time has come when we must put a stop to tragedies like this," said Ross.

TRAILER CAMP OPPOSED

Mrs. Ambrose S. Thomas, president of the Squantum Women's Club, announced that the club will revive its fight for a city takeover of Squantum Park to forestall construction of a trailer camp.

Mayor Ross said that a prominent Boston politician had been trying to get a permit to establish such a camp there but that Ross had turned it down. The area is owned by the city of Boston.

"A trailer camp is unthinkable," said Mrs. Thomas. "The fact that a trailer camp was even considered shows how important it is for Squantum Park to be taken over as a public park."

QUINCY-ISMS

A poll taken by the Quincy Chamber of Commerce revealed that 95 percent of Quincy shoppers favor improvement of downtown parking under a bill which would permit Quincy to borrow up to $150,000 for a parking project ... Clifford W. Kelly, son of Mr. and Mrs. Murray T. Kelly, 316 Beale St., Wollaston finished basic Army Infantry training at Fort Benning, Ga ... The Rev. Walter B. Lounsbury presided over the laying of the cornerstone of the new First Church of Squantum on Easter Sunday ... "The Wake of the Red Witch," starring John Wayne and Gail Russell, was playing at the Regent Theatre in Norfolk Downs ... The Boston Braves assigned Jim Hanabury, a left handed pitcher from Quincy, to their Eau Claire, Wis., farm team in the Class C Northern League ... Lt. Frank Asch, 22 Clark St., Atlantic, a Marine flyer, escaped injury when the landing gear on his F4U Corsair collapsed as he was setting down at Squantum Naval Air Station ... Hamburger was 49 cents a pound at Mohican Market, 29 Chestnut St ... A public hearing was held into the proposed taking of land from First Parish Church to round off the intersection of Hancock and Washington Sts ... The Rev. Joseph D. Parkman, chairman of the Quincy Literary Review Board, called for police action against 15 comic books that were ordered off the newsstands a month ago but were still on sale ... The Wollaston Methodist Church Men's Club changed its name to the Victor v. Sawyer Men's Club in honor of the church pastor ... Directors of the Quincy YMCA purchased a $500, 16-inch television set for the Y so that young people who had no sets of their own would not have to go into bars to watch sporting events ... LaRosa macaroni was 16 cents a pound at Parisi's Superette, 120 South St., Quincy Point ... Mayor Ross sent an order for $49,860 to the City Council to provide nurses at City Hospital with a $15 a week raise in lieu of room and board .. Ken Coleman of WJDA was the guest speaker at the first birthday party of the 1300 Fan Club in Italian Social Hall, 363 Water St., South Quincy ...Fran Austin, 25, of Quincy was a surprise seventh place finisher in the Boston Marathon, finishing in two hours, 43 minutes, 28 seconds, about 11 minutes behind the winner, Karl Leandersson of Sweden.

COLONIAL FEDERAL SAVINGS BANK
"Your neighborhood bank!"

QUINCY 15 Beach Street 617-471-0750
EAST WEYMOUTH Corner of Middle & Washington Streets 617-331-1776
HOLBROOK 802 South Franklin Street 617-767-1776
WAREHAM Cranberry Plaza 508-295-1776

INSURED FDIC

Equal Housing LENDER

Fashion Show At ENC April 24

Eastern Nazarene College senior Regina Wambui Macharia in cooperation with the college's communications arts department will present "Fashion Explosion" Friday, April 24 at 7 p.m. in Cove Auditorium.

The fashion show, which will feature models appearing in casual, formal, wedding and ethnic apparel, is designed to demonstrate scholarship and skills in advertising, public relations, leadership and management and photography. It's intended to forge a link between the academics and the business world for the student.

The show is being produced and directed by Macharia, a native of Kenya, who has modeled over the last four years.

Tickets are $3 ($1 for students with IDs) and can be obtained by calling 617-479-3048.

There will also be entertainment and refreshments.

QHS Classes Of 1930 Reunion June 9

The Quincy High School Classes of 1930 will hold their 52nd reunion Tuesday, June 9 at the Hollow Restaurant on Adams St.

The classes have donated more than $9,400 in scholarships during the past 12 years to Quincy High, North Quincy High and the Quincy Vo-Tech.

The classes plan to give $1500 each year until the 21st century.

The committee has been active in other city endeavors contributing to the lighting and replacement of bleachers at Quincy Veterans Stadium.

Members have also contributed to Special Olympics in memory of deceased committee members and to the Muscular Dystrophy Association.

An appeal for donations for this year's reunion has gone out to all the known members and the committee is awaiting replies from class members.

Emblem Club Benefit Shoe Sale May 3

The Quincy Emblem Club will sponsor a sale of ladies' shoes, Sunday, May 3 from 3 to 6 p.m. at the Quincy Lodge of Elks, 440 E. Squantum St.

Brand name shoes will be available in all sizes, styles and colors at $12 a pair.

Proceeds go to the charities of Quincy Emblem Club including Scholarship, Kidney Dialysis, V.A. Hospital, Salvation Army, Southwest Community Center, Fr. Bill's Place and more.

Co-chairing the event are Marie Healy and Sue McGregor.

Janelle Nielson President Of ENC Executive Council

Janelle Nielson of Quincy has been elected president of the 1992-93 Executive Student Council at Eastern Nazarene College.

Nielson will travel with the ministry team "Exodus" this summer. The team of five will minister at Nazarene churches and camps in the Northeast.

The daughter of Dr. John and Janice Nielson of the Philippines, formerly of Quincy, she is a 1989 graduate of North Quincy High School. A psychology major, Nielson is president of the junior class, a member of ENC's championship volleyball team, the A Cappella Choir, and Madrigals.

First Chance Head Start Accepting Applications

Quincy Community Action Programs Inc./First Chance Head Start, a federally funded pre-school program, is accepting applications from residents of Quincy, Braintree, Weymouth and Hull for next year's program.

The program is free to children age 3 and 4 whose families meet federal income guidelines. Children with special needs are accepted.

Head Start does not discriminate against race, color, creed, sex or national/social origin. For an application or further information call 848-8142.

Kerry Connor On NU Dean's List

Kerry Connor of Quincy has been named to the dean's list at Northeastern University for the fall and winter quarters.

GAIL LORANDEAU, second from right, of Quincy, Class of 1994, was recently inducted into the Woodward School chapter of the National Honor Society during the school's Founder's Night program. With her are, from left, National Honor Society members Erin Pelletier, Kerri Gillen and Chapter President Maureen Silverman.

Family Concert And Dance At Beechwood May 29

A Family Concert and Dance will be held Friday, May 29 at Beechwood Community Life Center, 225 Fenno St.

A Children's Concert will begin at 7 p.m. and Dancing for All will begin at 8 p.m. with Swing, Fox Trot, Mambo, Cha-Cha, Polka, Line Dances, etc.

Music will be by Pro-Dixie Jazz Band featuring Dr. Sumner Hirshberg, trombone; Dr. Jerry Rosenblatt, saxophone; Dr. Vin Hennessey, clarinet; Paul McConarty, piano; Gordon McConarty, bass; Gene Ryder, saxophone; Richard Ambrosia, drums; Al Hodgekins, Vibraphone; Larry O'Connor, trumpet.

Refreshments will be served. Cost is $3 for adults, $2 for seniors and no charge for children under 12.

28 Residents On Northeastern Dean's List

Northeastern University has named 28 Quincy residents to the Dean's List for the fall 1991 quarter.

They are:

Darrel J. Aiguier, 19 Chapel St.; Kerry A. Connor, 12 Highfield Rd.; Ennio Eleuteri, 72 Roberts St.; Stephanie A. Faren, 15 Bower Rd.; Kathleen A. Fewer, 32 Overlook Rd.; Robert J. Graham, 17 Pelican Rd.; Dean A. Hogan, 73 Presidential Drive; Kangho Kim, 200 Cove Way; Hyeung-Sik Min, 200 Cove Way; Robert A. Naples, 18 Montilio St.; Christine M. Points, 1025 Hancock St.; William J. Ryan Jr., 43 Keyes St.; Stevan C. Simon, 51 Unity St.; Patty Sourmaidis, 140 Puritan Drive; Mo Ting Tang, 25 Gothland St.; Yin Mui Tang, 366 Quincy Ave.; John J. Vialpano, 66 Edwards St.; Donald C. Cosseboom, 135 Rice Rd.; Matthew R. Giese, 56 Oakland Ave.; Erik W. Johnson, 19 Warwick St.; Chak Ki Ng, 131 Brook St.; Gregory D. Berger, 156 Quincy Shore Drive; Suzanne S. Chan, 100 Marina Drive; Jia-Hui Chen, 230 West Squantum St.; Ann-Marie B. Flanagan, 31 Shoreham St.; Raymond Liu, 23 Botolph St.; Viola Y. Tung, 100 West Squantum St.; David P. Van De Griek, 30 French St.; Sunny K. Wong, 90 Quincy Shore Drive.

Wollaston Congregational Rummage Sale April 25

The Service Group of the Wollaston Congregational Church is sponsoring a Rummage Sale, Saturday, April 25, from 9 a.m. to 1 p.m. at the corner of Lincoln and Winthrop Ave.'s.

Ronald Estanislao To Study In France This Summer

Ronald Estanislao of Quincy, a junior at Boston College High School in Dorchester, has been to spend the next semester studying in Marseille, France at the Jesuit high school Lycee Prive de Provence.

Estanislao, 17, a Fairview Rd. resident, was one of only five B.C. High students chosen for the study program. He will spend the next four months living with a French family in Marseille.

The Foreign Exchange Program, which enables distinguished language students to study abroad at Jesuit schools in Spain, France, Germany and Argentina, is sponsored by the Modern Language Department at B.C. High.

Crestview Healthcare Facility Flea Market May 2

Crestview Healthcare Facility will hold a flea market Saturday, May 2 from 10 a.m. to 3 p.m. at 86 Greenleaf St., Quincy.

Baked goods and refreshments available. All proceeds benefit the Residents Activity Fund.

NEWSCARRIERS WANTED
Here's a chance to earn extra money by building a Quincy Sun home delivery route.
Telephone: 471-3100

BRIDAL DIRECTORY

RECEPTION HALLS

STYLISH 120-SEATER DISCOVERED NEAR MARINA BAY. THOUGHT TO BE AMELIA'S.
The secret's out.
The function room at Amelia's has become one of Boston's most popular spots for weddings, showers, corporate meetings, and get-togethers of all kinds. We feature an extensive menu at affordable prices. We overlook Marina Bay and the Boston skyline. We'd like to make your next function really fly.
Please call 617-471-1453.
AMELIAS
305 Victory Rd., No. Quincy, MA

FLORISTS

Flowers by Helen
367 BILLINGS ROAD
WOLLASTON, MASSACHUSETTS 02170
Flowers For All Occasions
Specializing in Weddings
471-3772
Certified Wedding Consultants

Quint's Florists
761 So. Artery
Quincy
773-7620

PHOTOGRAPHER
Photography
McIntire's Studio
679 Hancock Street, Quincy
(Wollaston)
479-6888

MUSIC
Bands too expensive?
DJs too boring?
I'm your answer!!!
Chuck Palmer
The Ultimate one man show
• Weddings • Functions • Clubs
Call 340-2107 4/30

WEDDING GOWNS
Redesigned Used Wedding Gowns
Custom Designed Veils
Silk Flowers
By Miss Rose Ann
617-335-5005

HAIR STYLING
RACHELLE FOX
HAIR CREATIONS
591 South St., Quincy
Call 479-9435
Wash & Cut $8.00
Perms $30.00
Walk Ins or Appointments 4/30

BAKERY
O'BRIEN'S BAKERIES
9 Beale Street
Wollaston
472-4027

JEWELRY
LeCOLSON Fine Jewelry
Quality and Integrity a Tradition
The Coletti Family Al - Dave - Mark
730 HANCOCK ST., WOLLASTON 02170 786-7942

SOCIAL

HAPPY 50TH WEDDING Anniversary--Peg and Fred Westerman receive a citation from former State Rep. Jack Flood, left, on behalf of Gov. William Weld, congratulating them on their anniversary. The Westermans also received a congratulatory card from President and Barbara Bush.

Fred, Margaret Westerman Celebrate 50th Anniversary

Fred and Margaret (Peg) Westerman of Quincy recently celebrated their 50th wedding anniversary at Kelly's Restaurant on Billings Rd., North Quincy.

On hand for the celebration was former State Rep. Jack Flood who presented a citation, on behalf of Gov. William Weld, to the Westermans congratulating them on their happy milestone.

The Westermans, who live on Brackett St., were joined by their three sons and their grandchildren as well as many other members of their extended family.

The Westermans also received a congratulatory card from The White House. The card, signed by President George Bush and First Lady Barbara Bush, wished them continued happiness and good health.

Fred Westerman, a retired union painter, and Peg Westerman, a retired federal government worker, are longtime residents of Quincy.

Fun Fair For Wollaston Mothers Club April 23

The Wollaston Mothers Club will hold a Children's Fun Fair Thursday, April 23 from 10 a.m. to 3 p.m. at the Wollaston Congregational Church, Lincoln and Winthrop Aves., Wollaston.

There will be games, prizes, pizza, a moon walk and a raffle to benefit the scholarship fund. All are welcome.

Chairperson for the event is Kelly Cahill.

Members are reminded this will be the deadline for the brunch reservations and payments.

Quincy Emblem Club Installation Night April 24

The Quincy Emblem Club will hold its annual installation of officers Friday, April 24 at 7:30 p.m. at the Quincy Lodge of Elks home, East Squantum St.

A cocktail hour will be held from 6 to 7 p.m.

Installing officer will be Supreme President Carlene Quellette from East Hartford, Conn.

May 20 will be Supreme Officers Night at North Attleboro with Quincy doing the drawing.

A Shoe Party will be held May 3 from 3 to 6 p.m. at the Elks home on East Squantum St.

The next club meeting will be May 12 at the Elks at 7:30 p.m.

MR. and MRS. ROBERT BOUTIN
(Hobbs Studio)

Pamela Hall Wed To Robert Boutin

Pamela Hall, daughter of Robert and Ann Marie Hall of Braintree, was recently wed to Robert Boutin, son of Fleurette Boutin and the late Emile Boutin of Lowell.

A double ring ceremony was celebrated at Sacred Heart Church, Weymouth, and was officiated by the groom's brother, Rev. Emile "Mike" Boutin of St. Mary's Church, Chelmsford. The bride was given in marriage by her father. A reception followed at the Grand Ballroom of the Sheraton-Needham Hotel.

Frances Oksenuk of Braintree, aunt and Godmother of the bride, served as Matron of Honor. Bridesmaids were Elizabeth Doherty of Squantum, aunt of the bride; Michelle Boutin of Lowell, sister of the groom; and Susan Boughter of Milton.

Jeff Corcoran of Dracut served as Best Man. Ushers included Donald Boutin of Lowell, brother of the groom; Stephan Oksenuk of Braintree, cousin of the bride; and Bradford Hall of Dracut.

The bride, a former Miss Quincy Bay, is a graduate of Braintree High School and Massachusetts College of Pharmacy. She is employed as a registered pharmacist.

The groom is a graduate of Central Catholic High School, Lawrence, and Massachusetts College of Pharmacy. He is employed as a registered pharmacist.

Following a wedding trip to the Caribbean and San Juan, Puerto Rico, the couple are residing in Central Massachusetts.

Parents Of Son

Dan and Judy Cahalan of 9 Mt. Vernon St., Quincy, are parents of a son born March 12, 1992, at South Shore Hospital, Weymouth.

CHRISTINE GEORGE and JEFFREY SMITH

Christine George Engaged To Jeffrey Smith

Mr. and Mrs. Walter George of North Weymouth announce the engagement of their daughter, Christine, to Jeffrey Smith of Newton, son of Mr. and Mrs. Henry Smith of Fort Myers, Fla. She is the granddaughter of Mrs. Mary Doyle of Quincy.

Miss George is a graduate of Weymouth North High School and Quincy College. She is employed as a computer analyst for McCracken Financial Services, Bedford.

Mr. Smith is a graduate of Rockville High School and Morse School of Business in Connecticut. He is a pension administrator for Sun Financial Group, Wellesley.

An October wedding is planned.

Heather McPhee On Norwich Dean's List

Heather J. McPhee, a freshman bachelor of science major from 65 Plymouth St. in Quincy, has been named to the Dean's List at Norwich University for the fall semester.

Save Gas and Money
Shop Locally

6th, 7th & 8th GRADERS WANTED
For After School Cartooning & Drawing
Preschool Morning
Craft Programs
Start May 4th
Artists' Studio
1592 Hancock Street, Quincy, MA
Please Call 1-834-9732

NEWSCARRIERS WANTED
Here's a chance to earn extra money by building a Quincy Sun home delivery route.
Telephone: 471-3100

Winfield Gift Emporium
We Have Trolls!
Hours: Tues-Sat. 10:00 am-5:00 pm
Open Sunday 12-5 pm
Closed Mondays
853 Hancock St., Quincy 479-9784

GRANITE LOCK CO
SERVICE MOBILE
AUTO-HOME-BUSINESS
• DEADBOLTS INSTALLED
• LOCKS REKEYED
• DOOR CLOSERS
• PANIC HARDWARE
• AUTO KEYS FITTED
VISIT OUR SHOWROOM
755 SO. ARTERY, QUINCY
472-2177

Start Spring Right!!!
by calling JK&K Carpet and Upholstery Cleaning
Joseph Pulera, Proprietor
Clean Carpets & Upholstery will preserve their life & beauty!
I Offer:
• Thorough Cleaning
• Fast Drying
• Surprisingly Low Rates
• Insured
• Free Quotes by Phone
Call 471-6319

MONDAY SPECIAL
WASH • CUT • BLOWDRY
We Do Stenciling
HERS $20.00 Long hair slightly higher
TUES. & THURS.
BLOW CUT SPECIAL
HIS $13.00 Includes Shampoo
WEDNESDAY SPECIAL
PERM SPECIAL
UNIPERM $42.00 Long hair slightly higher Complete
GOLDWELL FOAM PERM $57.00 Complete slightly higher for longer hair
All specials performed by one of Russell's staff
Russell Edward's
Nail Tipping and Overlay $60
Sculptured Nails $60
Pedicures $25
"Body and Facial Waxing Available"
Hairplace One and Two
OPEN 9-5 DAILY AND WED & THURS EVENINGS
Corner Hancock, Chestnut Sts., 1 Maple St., Quincy 472-1060

Quincy Tourism Assn. 'President's Walk' April 25

The Quincy Tourism Association will hold its inaugural "President's Walk" Saturday, April 25 at 1 p.m. beginning at United First Parish Church, 1306 Hancock St.

The QTA will introduce its new brochure during the walk which highlights 20 different historic sites in Quincy including the Adams birthplaces to the Adams Mansion.

The route described in the brochure is marked by a newly painted line similar to the Freedom Trail in Boston.

QTA volunteers will give brief historic accounts of each location along the walk which will end at the National Historic Site on Adams Street. Refreshments will be served at the mansion.

Many Quincy dignitaries have been invited. For information call 847-0929 or 1-800-564-1551.

INSTRUMENTALISTS of the Quincy High School Band recently performed a combined concert with the 567th Air Force Band from Otis AFB and the 552nd Air Force Band from Stewart AFB, N.Y., at Plymouth Memorial Hall, Plymouth. From l to r, T/Sgt. Robert Coviello, Khanh Nguyen, Isabella Fung, Kaki Chan, Quang Tran, Jim Daley, band advisor Bryant Carter Jr., Gren Hinchliffe, Dave Corley, Ralph Marple, Kammy Keung, Anna Lau and student teacher Brad Pollack of Berklee College.

City Of Presidents String Quartet Concert April 26

The City of Presidents String Quartet (Daniel Lee, George Vallatini, violins; Susan Bill, viola; Michael Czitrom, cello) will perform Sunday, April 26 at 7:30 p.m. at St. Chrysostom's Church, 523 Hancock St., Quincy.

The program, entitled "Death and Resurrection," will include Schubert's "Death and the Maiden,"and Haydn's "The Rising Sun."

Tickets are $4 and may be obtained at the door, or call 786-9637 for more information.

'Camp For Kids' Walk-A-Thon May 17

Quincy Community Action Programs, Inc./First Chance Head Start and McDonald's Restaurant will sponsor a "Camp for Kids" Walk-A-Thon Sunday, May 17, rain or shine.

Beginning at 1 p.m. at Braintree's Hollis School, the 5K walk will help raise money for head start camperships and activity fund.

Call 848-8142 to walk or sponsor a walker.

White House Music Program At First Parish Church

The National Park Service, Adams National Historic Site, in celebration of the 200th anniversary of the White House, will sponsor "Music at the White House: A Musical Tour of Our Nation's Oldest Showcase for the Performing Arts," Wednesday, May 6 at 7:30 p.m. at the United First Parish Church, 1306 Hancock St., Quincy Center.

The audiovisual presentation and lecture by Elise K. Kirk, noted author and musicologist, is being offered free of charge in cooperation with United First Parish Church.

"Music at the White House" offers a musical tour of the nation's oldest performing arts showcase--the White House. Kirk discusses some of the many famous performers who entertained at the White House--artists from the world of popular and classical music, jazz and Broadway. Her lecture features nine rare slides of the entertainers, accompanied by brief recorded musical excerpts of their performances.

Dr. Kirk, Ph.D., is an author, lecturer, and musicologist who is recognized in the fields of the performing arts and American cultural history. She has received awards for her research and writing.

In 1987, her book, *Music at the White House*, won the American Society of Composers, Authors and Publishers Deems Taylor award for outstanding books in the field of music. She currently teaches music history at Catholic University of America in Washington, D.C.

'Annie' At Woodward School

The Quincy Community Theatre in cooperation with the Woodward School and J.M. Productions will end its third season with the musical "Annie," Friday, Saturday and Sunday, May 1-3, and Thursday, Friday and Saturday, May 7-9.

All performances will be held at the Woodward School, 1102 Hancock St., Quincy at 8 p.m.

Tickets are $11 ($9.50 for senior citizens and students and $6 for children under 12). Price includes complimentary hors d'oeuvres and desserts and coffee.

For tickets or information, call 773-5610 or 288-5953.

Benefit Dance Party At Amelia's April 23

An after work benefit dance party will be held Thursday, April 23 from 5 to 10 p.m. at Amelia's at Marina Bay, Squantum.

Proceeds will benefit New/Norfolk Special Olympics, a year-round program of athletic training and competition for people with mental retardation.

Cover is $5 which includes a complimentary buffet, disc jockey and cash bar.

Advance ticket purchases are not necessary. For more information call New/Norfolk Special Olympics at 617-963-9975.

SAME DAY SLIDES
(E-6 PROCESS)
only at
Photo Quick of Quincy
1363 Hancock St.
Quincy Center
472-7131

Cagney's
214 Washington Street • Quincy, MA • 847-3940
Formerly Brittany's
Spring Special
Pitcher of Beer
(60 oz)
&
Cheese Pizza
Only $5.95
2 Person Minimum
Mon-Friday after 4:00
Saturday & Sunday
All Day
Super Sundays of Spring
Cheese Pizza
$1.00
BBQ'd Wings
$1.00
Sunday Only
12-9
(Take Out Excluded)
Incredible Lunch Specials Daily

Entertainment CINEMAS
QUINCY FAIR MALL
4/16- 4/22
CITY OF JOY-PG-13 12:30 - 3:15 - 7:00 - 9:55
DEEP COVER-R 12:15 - 2:30 - 4:50 - 7:45 - 10:00
ROCK-A-DOODLE-G 12:00 - 4:30
THE CUTTING EDGE -PG 2:00 - 5:00 - 10:00
SLEEPWALKERS-R 12:15 - 2:30 - 4:50 - 7:30 - 10:00
WAYNE'S WORLD-PG-13 2:30 - 4:35 - 7:30 - 9:50
LADYBUGS-PG-13 11:45
BEETHOVEN-PG 11:45 - 2:10 - 4:40 - 7:05 -9:00
MY COUSIN VINNY-R 11:40 - 2:05 - 4:30 - 7:15 - 9:45
WHITE MEN CANT JUMP-R 11:40 - 2:05 - 4:30 - 7:15 - 9:55
STRAIGHT TALK-PG 6:00
Bargain Matinees First Three Shows $3.75
773-5700

WOLLASTON THEATER
14 BEALE ST 773-4600
Wed & Thurs Apr 15 & 16
Barbra Streisand-Nick Nolte
"PRINCE OF TIDES" (R)
An Adult Drama
Eve's 7:00 Only
Starts Fri April 17
Warren Beaty-Annette Bening
"BUGSY" (R)
Fri & Sat 6:55 & 9:30
Closed Easter Sunday
Mon & Tues 7:00 Only
Mon & Tues Dollar Night
ALL SEATS $3.00

"Rockin' into the 90's"
D.J. STEVE KAVANAGH
Music for all Occasions
"Music for people who take their fun seriously!"
773-4936

Joseph Barron Promoted To Quincy Fire Lieutenant

Joseph P. Barron, a Quincy firefighter for nearly 14 years, was promoted and sworn in to the rank of lieutenant at a ceremony April 9 in the office of Mayor James Sheets.

The swearing-in ceremony was attended by two dozen family, friends and fire officials.

"I'm really overwhelmed," Barron said after his swearing-in. "It's a great day. I thank everyone for being here."

As a lieutenant, he will earn $37,914.

Barron, 37, a West Plymouth resident who joined the Quincy fire force in June, 1978, was sworn in by City Clerk John Gillis. He received his lieutenant's badge from Fire Chief Thomas Gorman. Barron's father, William J. Barron, a retired Quincy fire department deputy chief, pinned the badge on his son's lieutenant uniform.

About 20 family members attended the ceremony. In addition to his father, Barron's wife, Patricia, son, Joseph, mother, Doris, and several sisters and brothers attended. Barron's brother, William Barron Jr., a Quincy firefighter since 1975, was also present.

City officials congratulated Barron for attaining the rank of lieutenant and continuing his family's firefighting tradition.

"It's always a real pleasure when you make someone a lieutenant and you increase their rank level," Sheets told the gathering. "But it's more unique and impressive when you're dealing with a profession that's been in the family for a substantial period of time."

Barron's father is a 35-year veteran of the Quincy Fire Department. Before joining the Quincy Fire Department in 1947, William Barron was a Quincy police officer for approximately two and a half years. He served as a firefighter from 1947 to 1952, lieutenant from 1952 to 1955, captain from 1955 to 1958 and deputy chief from 1958 to 1982.

Praising the city's newest fire lieutenant, Sheets said, "We're very proud of the heritage of your family in the firefighting profession and we appreciate you putting your life on the line. I wish you many, many years of happiness in the Quincy Fire Department. Congratulations and God bless you."

Gorman also congratulated Barron on his promotion. "I know you'll make a fine lieutenant. I'm glad to see his family see one of his (William Barron's) sons follow in his footsteps."

When the elder Barron retired 10 years ago, it was Gorman who replaced him as a deputy chief.

Council President Charles Phelan, former chairman of the city's Public Safety Committee, also commended Barron. "We're very proud of you. It's great to see a family like yours continue its service in the fire department."

FAMILY TRADITION--Retired Quincy Fire Deputy William Barron, second from left, pins a lieutenant's badge on the uniform of his son, Joseph Barron, as Mayor James Sheets, second from right, and Fire Chief Thomas Gorman, look on. The younger Barron, a Quincy firefighter since 1978, was sworn in as a lieutenant April 9. His father is a former Quincy fire deputy chief.

(Quincy Sun photo by Robert Bosworth)

VOGUE TOO

Under New Management

Sweatshirts - $12 T-Shirts $7

Hair Accessories $2-$6 Earrings $3

Ceramic Gifts And More!

471-7388

41A Franklin Street Quincy, MA

Comfortable Hush Puppies®

Loosen up in deep-down Hush Puppies® comfort. Because the road seems longer when your feet are killing you.

Hush Puppies® BRAND SHOES

HANLON'S

QUINCY-27B [illegible]tage Ave. - Mon thru Wed & Sat until 6 pm; Thurs & Fri until 9 pm - Closed Sunday

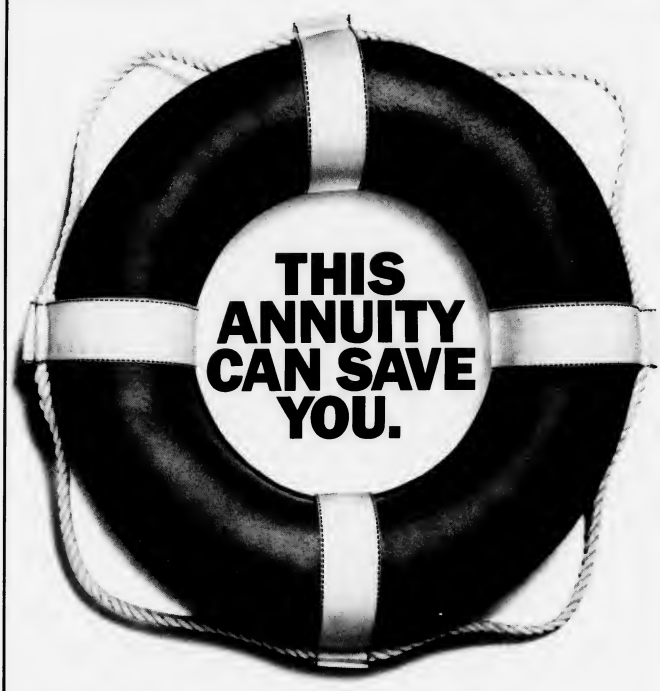

MONEY.

A tax-deferred SBLI Life Saver Annuity available at Quincy Savings Bank is a great way to save money now, and for your future. The Life Saver Annuity offers attractive rates and guarantees the safety of your principal, so you needn't worry about fluctuations in the market eating into your capital. And while your accumulated annuity value increases, you won't pay any federal or state taxes on the interest until you start to receive your monthly annuity income.

6.40%*

Preserve your income.

You'll save even more money because you don't pay any upfront sales charges or annual fees for a Life Saver Annuity. So save what you'd pay for other annuities and put it into your Life Saver Annuity where it can grow, tax-deferred. The minimum to open your Life Saver Annuity is $5,000, and you can make up to three additional payments of $1,000 or more in any contract year.

The tax-deferred Life Saver Annuity available through Quincy Savings is issued by the Savings Bank Life Company of Massachusetts. For more information stop by any Quincy Savings branch office. Or return the coupon to Quincy Savings Bank, Savings Bank Life Insurance Department, 1200 Hancock Street, Quincy, MA 02169.

YES! I'm interested in learning more about the Life Saver Annuity offered through Quincy Savings. Please send me more information and an application.

Name _____

Street _____

City _____ State _____ Zip _____

Please return this coupon to: Quincy Savings Bank, Attn: SBLI Department, 1200 Hancock Street, Quincy, MA 02169.

Quincy Savings Bank

The Savings Bank Life Insurance Company is rated A+ Superior by AM Best, Excellent by Standard & Poor, and AA by Duff & Phelps.*Effective until April 30, 1992.

Michael Cronin Candidate For State Representative

Former Registrar of Voters Michael J. Cronin of Wollaston announces he is a candidate for state representative in the First Norfolk District.

Cronin, a Republican, has been campaigning since incumbent Rep. Michael Morrissey announced he would vacate the seat to run for state senate. Cronin intentionally withheld his official announcement until April 15 "Tax Day" in order to call attention to the plight of the taxpayer.

"I'm told that the Democratic leadership in the legislature has already begun planning a major tax increase for next year, and I think it's vital that the taxpayers of this district have a representative in office who will oppose the tax and spend philosophy which has become so burdensome for us all," he said.

Cronin said he plans to make an issue of the skyrocketing MWRA rates and believes Quincy taxpayers should be exempted from the rates or be given a discount rate in exchange for hosting various MWRA sites in the city. "It's ludicrous to force these sites on the people of this city and get little or nothing in return. As a fellow Republican, I'd have no hesitation telling Gov. Weld to end the nonsense."

MICHAEL CRONIN

Cronin said whoever is elected to the seat should be vigilant regarding future uses of Moon Island and Long Island, only through Squantum's narrow Dorchester St. "Any activity on the islands should have the approval of Squantum."

Cronin, a former part-time worker in the Quincy Police communications division, said the state must allocate more local aid for public safety. He applauded Quincy Police Chief Francis Mullen for recently forming a new anti-gang unit to patrol Quincy's business districts.

"The people of this city deserve the right to be able to patronize local businesses without fear of being spit upon or attacked. Being in the business community myself, I know this project will benefit shoppers as well as merchants."

Cronin's family owns Cronin's Publick House, a Quincy Point restaurant. Cronin is not a stranger to the crime issue. In March 1991, he was presented a Quincy Police Commendation Award by Mullen for outstanding efforts leading to the capture of a felony suspect who had burglarized a Quincy Point home.

Cronin, who served as an associate member of the Quincy School Committee while attending North Quincy High School, has pledged to enact legislation to waive the responsibility of cities and towns to provide tutoring to students who bring drugs or guns to school. "Such students belong in institutions other than our public schools," he said.

Cronin also supports welfare reform and believes the state should keep close watch on welfare revisions put forth in Wisconsin by Gov. Tommy Thompson.

Cronin, a graduate of North Quincy High School, attends Boston University. A member of the North Quincy Knights of Columbus, he has served as an usher at Sacred Heart Church and Our Lady of Good Voyage Chapel in Boston.

He received the Howard Mason Award at North Quincy High School for outstanding volunteer service to special needs students, and was also active in establishing a Quincy public school policy on recycling school materials.

Cronin is currently forming a campaign committee, and has named John J. "Jack" Greene Jr. of 100 Fenno St. as campaign director. Cronin's father, retired Quincy Police Sgt. Denis P. Cronin, will serve as campaign committee chairman.

Softball Netting, New Health Center To Be Discussed At N.Q. Community Meeting

By ROBERT BOSWORTH

Softball netting, a new health center, and low interest home improvement loans will be among the topics discussed at a community meeting tonight (Thursday) conducted by Ward 6 Councillor Bruce Ayers at 7:30 p.m. at the Atlantic Neighborhood Center.

Ayers and representatives from North Quincy organizations, will discuss these and other topics at the meeting.

Norman Grenier of Quincy Neighborhood Housing Services, will discuss low interest home improvement loans and other housing programs in the area.

Ellen Hafer, Manet Health Center, will speak on the possibilities of a new health center in the North Quincy area.

John Powers, president of the Quincy Men's Softball League, will discuss the proposed netting that will be installed at Welcome Young Park to protect neighboring homes on Young St from balls hit out of the park.

According to Ayers, the league is proposing to place netting measuring 175 feet long and 40 feet high atop the present eight-foot chain link fence in the outfield.

Three 55-foot wooden poles with 600 feet of cable would be erected to support the netting.

Ayers said estimates for the netting project range from $8,000 to $10,000. He said the league will pay for a portion of the project. He also said he hopes to secure some donations, such as a bucket truck, to help defray the cost.

In addition, Ayers said he may request funding from the city's Community Development Block Grant revenue which is supplied by the federal government for improvements to the field.

Ayers said the netting would help keep homerun balls from landing on private property.. In the past, balls hit out of the field have crashed into homes and cars, denting aluminum siding and knocking out windows.

He said the league hopes to have the netting installed before the league's season opens at the end of the month.

Besides the netting project, some other issues regarding the men's softball league will be discussed, such as new rules for softball players to protect residents living near the field.

Anyone with questions regarding the meeting can call Ayers at 472-9877.

April 28 National Youth Service Day

Mayor James Sheets has proclaimed April 28 as National Youth Service Day in Quincy.

During the U.S. Conference of Mayors Winter Conference in Washington, D.C., it was agreed that Quincy would participate in National Youth Service Day 1992.

National Youth Service Day 1992 is co-sponsored by The U.S. Conference of Mayors, the Jefferson Awards, and the Points of Light Foundation. They are coordinating youth service activities across the country on April 28.

The purpose of the day is to underscore the positive contributions that young people are making to help their communities.

Young people of college age and under are encouraged to use their creativity, enthusiasm, and energy to establish an ongoing system of community service for the next generation.

In Quincy, the Thomas Jefferson Forum and the AFJROTC units will lead the local community service recognition of National Youth Service Day. Both North Quincy High School and Quincy High School has Thomas Jefferson Forum groups and AFJROTC units.

On April 28 it is expected that there will be the added combined efforts of volunteer community service groups at Eastern Nazarene College and Quincy College.

Veterans' Corner

By HENRY BRADLEY
Veterans' Services Director

The Quincy Veterans Services is appreciative to The Quincy Sun for publishing this Veterans column as a monthly feature.

Veterans, or members of their families who wish to have questions answered are invited to send them to Henry R. Bradley, Director, QVS, c/o The Quincy Sun, 1372 Hancock St., Quincy, MA 02169.

The column will include questions from readers along with any current questions that come to this office, ie: home loans, schooling, insurance, burial at national cemeteries, etc.

Q: *My father, a veteran of World War II, recently died and I purchased a headstone for his grave. Will the government reimburse me?*

A: Veterans who died after November 1, 1990, the headstone or marker allowance is no longer paid. Eligible veterans are still entitled to receive a government-provided headstone or marker for the burial site.

Q: *May the VA request my social security number on my application for compensation and pension benefits?*

A: The VA is required to request social security numbers to match its beneficiary rolls against files of other agencies. Beneficiaries have 60 days to respond. Those who fail to reply may face suspension or termination of benefits through the VA.

THE SERVICE YOU DESERVE

AGNITTI
INSURANCE AGENCY INC.

Service • Pride • Product
AUTO • HOME • BUSINESS
• 20 Minute Service • Easy Payments
• Quotes By Phone • Registry Service
Hours: Mon.-Fri. 9-5

Anthony Agnitti

Appointments Nights, Weekends or Early Morning
At Your Convenience
770-0123
21 Franklin St. Quincy

POLITICAL ADVERTISEMENT

You're Invited To Attend
A "Spring Fling" Fundraiser
For
Peter V. Kolson
Ward 1
City Councillor
Thursday, April 23
from 7 to 10 p.m.
at the Coddington Restaurant,
Presidents Place, Quincy Square
Tickets are $12 per person

POLITICAL ADVERTISEMENT

Cyril P. Morrisette
American Legion Post No. 294
54 Miller St., Quincy
MEAT RAFFLE
Monday, April 20, 7 pm
Free Admission

NEWSCARRIERS WANTED
Here's a chance to earn extra money by building a Quincy Sun home delivery route.
Telephone:
471-3100

Snug Harbor School Recommended For Blue Ribbon Award

Snug Harbor Community School in Quincy is one of six Bay State elementary schools which have been recommended for a Blue Ribbon Award under the U.S. Department of Education's 1991-92 Elementary School Recognition Program.

The awards, generally announced in May and presented at a White House ceremony is September, honor schools that are considered models of leadership, teacher empowerment, student support and successful, innovative curriculum.

The Snug Harbor school has a Chapter 1 school-wide project which provides students with numerous multicultural offerings, including ethnic food festivals, Chinese New Year celebrations, and Martin Luther King Jr. Day observances. The school houses a 24-hour station individualized computer laboratory and provides extensive staff development to teachers and administrators on-site.

Snug Harbor has formed two partnerships with local colleges to increase community education opportunities for its students. "Project 2000" with Quincy College will allow students in the school's current fifth grade class to attend the college tuition free in the year 2000. The students are receiving tutoring and vocational guidance from college staff that will continue through their middle and high school years.

Another partnership, the "Friendship Connection," with Easter Nazarene College, a "Big Brother/Big Sister" type of program, gives elementary students access to a wide range of cultural, sports and other community-based offerings of the college.

MASSACHUSETTS VETERANS' SERVICE Agents Association recently held a reception at the State House in Boston. Those attending included, from left, Inspector General Robert Cerasoli, Sen. Paul Harold, Robert J. LaFleur, graves registration officer for the city of Quincy; Henry P. "Hank" Bradley, director of Quincy Veteran Services; Rep. Steve Tobin and Rep. Ronald Mariano.

(Mark Kasianowicz photo)

5 Residents To Enroll At Don Bosco High

Five Quincy residents have been accepted to Don Bosco Technical High School in Boston for the fall.

They are: Christopher M. Dunner, 127 Water St.; Mark P. Lukasik, 228 Beach St.; Mahamed Nahas, 4 Watson Rd.; Patrick F. Tevenan, 21 Albany St.; and Justin R. Whitman, 71 Davis St.

ELEMENTARY LUNCH

April 27-May 1

Mon: pizza, fruit juice, fruit cup, chocolate chip cookies, milk.

Tues: NO LUNCH

Wed: turkey burger on a roll, mixed vegetables, chopped lettuce with dressing, milk.

Thurs: apple sauce, golden brown pancakes, sausage links, maple syrup, fruit juice, milk.

Fri: grilled hot dog on a roll, vegetarian beans, fruit juice, milk.

SECONDARY LUNCH

April 27-May 1

Mon: pizza, green beans, apple crisp, milk.

Tues: Early Release Day, Middle School-hot dog on a roll, vegetarian beans, fruit juice, milk.

Wed: stuffed shells with sauce, vegetable, fruit juice, fresh baked Italian roll, milk.

Thurs: barbequed chicken, sweet potato, vegetable, fresh baked wheat roll, milk.

Fri: baked lasagna with sauce, vegetable, fresh baked Italian roll, fruit juice, milk.

We Can Hook You Up To A Clean, Natural Gas Heating System With Just Two Connections.

Call 1-800-852-5900 and one of your local plumbers/heating contractors listed below.

All it takes is two phone calls. And if you already have gas service to your home, you only need to make one call to a local contractor. That's it.

And you'll have an efficient, clean, natural gas heating system that comes with a number of important advantages. Like the fact that gas prices tend to stay steady year after year. With fewer moving parts, there's less maintenance, too. And unlike other fossil fuels, natural gas is piped directly into your home so there are no storage or delivery problems, either.

Get our Home Heating Service Plan. Free.

Switch to a gas heating system before October 31, 1992 and we'll give you a Boston Gas Home Heating Service Plan for 3 full years. Free. And you'll have an even greater measure of dependability with your equipment.

So if you're thinking about a new heating system or want more information about our programs, give us a call. And we'll connect you with natural gas directly.

*					
A. G. Sacchetti Plumbing	Weymouth	331-7066	M & M Service Corp.	Quincy	472-5620
Edward J. Martin Plumbing & Heating	Quincy	826-0156	Frank M. Moody Plumbing & Heating Co.	Wollaston	472-9065
Ron DiBella Plumbing Co.	Quincy	472-3131	Consolidated, Inc.	Quincy	472-3500
Vincent Anderson & Sons	E. Weymouth	335-5372	Chaplin Heating	Rockland	878-6033
Bill Jenkins Plumbing & Heating	Milton	696-6234	Boduck Plumbing & Heating	Hull	925-0613
Northeast Plumbing & Heating	E. Easton	238-1865	E. J. Geswell Plumbing & Heating, Inc.	Hanover	878-5517
Comfort Control, Inc.	E. Weymouth	337-6040	Yetman Plumbing & Heating	Hingham	749-4680
Chenette Plumbing & Heating Co., Inc.	Quincy	479-7737	DiBona Plumbing & Heating Co.	Quincy	472-0095
Ed Kelcourse & Sons Plumbing & Heating	Weymouth	331-1825	South Shore Heating	Weymouth	337-6100
Central Plumbing & Heating	Quincy	471-4536	Jim Foy	Milton	696-6231
Mark Kelly	Milton	696-2867	Quincy Plumbing & Heating	Quincy	481-1785
L & L Plumbing & Heating Co.	Rockland	878-7974	Kevin McGrath	Quincy	773-6453
Selig Plumbing & Heating, Inc.	Hull	925-1901	Rock Wey Heating	Rockland	878-1179
Tronca Plumbing & Heating	Quincy	786-8486	Leo Lundgren	Abington	878-2603

Bostongas
FOR THESE TIMES, IT'S A NATURAL.

* This list is provided as a public service by Boston Gas Company. The contractors listed are independent contractors and Boston Gas does not warrant work performed by them.

Michael Bellotti Candidate For State Representative

Michael G. Bellotti of Quincy announces he is a Democratic candidate for state representative in the First Norfolk District.

Bellotti, co-owner of Bella Produce in Quincy and a member of the Democratic State Committee, will be on the state primary ballot Sept. 15.

He is among the candidates vying for the seat held by State Rep. Michael Morrissey. Morrissey is vacating his seat to run for state senate.

"Local aid, MWRA rate hikes and education are just some of the issues facing this district," Bellotti said. "I want to help strengthen the Quincy delegation and to increase local aid, to decrease and alleviate the burden that the MWRA has put on our backs, and I want to help restructure our educational system.

"In addition, I am especially looking forward

MIKE BELLOTTI

to representing the district that my family grew up and remains today."

Bellotti, 29, a lifelong resident of Quincy, is the son of Francis and Marguerita Bellotti. He served on the management team of his father's 1990 bid for governor of Massachusetts.

On March 10, Bellotti defeated Quincy's Dan Raymondi and William O'Connell of Braintree in the race for Democratic State Committeeman in the Norfolk District which comprises Quincy, Braintree, Avon and Holbrook. It was Bellotti's first bid for elected office.

In addition to operating the wholesale produce business company with his brothers Tom Bellotti, Mike Bellotti is involved in several charitable organizations. He is a member of the Board of Directors of Catholic Charities, Boston; the Kennedy Donovan Centers for exceptional children in Foxboro; and serves as a delegate for the Massachusetts Easter Seal Society.

The Committee to Elect Mike Bellotti management team includes Donna Woods of Quincy, campaign chairperson; and John E. McKay, co-owner of Cohn McKay Communications in Waltham, finance chairman. Christopher J. Bell of Quincy is director of operations.

Special Police Unit Hits Streets Friday

Cont'd From Page 1

break-ins at businesses and homes as well as drug incidents at Quincy schools.

"It's going to be an ongoing effort. This should offshoot into solving some of our other problems," the chief said.

In addition, Mullen said the new unit will be in communications with the Boston Police Gang Unit and Brockton police. "We feel some of these people are making the rounds," Mullen said.

"Because the unit will be dealing with the problem continuously, we'll seek a lot of information and intellectual data which will help us," the chief added.

Sheets said the unit may cost the city as much as $250,000 for one year. He said the final figure has yet to be determined. Once the amount is known, the mayor will ask the City Council to appropriate the necessary funding for the unit.

Sheets said the new unit will likely be permanent and function nearly 24 hours a day. He and Mullen emphasized the new unit will not drain city resources earmarked for other police efforts.

"We're not going to reduce coverage anywhere else to put this special unit on the street. I will be looking for additional resources to support the cost of this unit" without detracting from other police efforts.

"We're not going to be taking police away from other areas of the city. We'll maintain our present police coverage," the mayor pledged.

Mullen added, "We'll be fulfilling our regular patrols. This unit will be in addition to those patrols."

The unit's main thrust is to make the MBTA stations safe. Some commuters who use the Quincy Red Line stations have been threatened and harassed by street people who gather at the stations for hours at a time, Sheets said.

"I have received letters from people who have been harassed (at the T stations.) I won't tolerate that," Sheets said. "This area has to be safe. The only people who should be over there at the stations are those who are waiting for a bus or going on the T.

"Everyone has a fundamental right to be safe in his person and on their property," the mayor added.

Because of the "street subculture" which he said permeates the stations, Sheets said he has instructed his own children not to use the MBTA stations in Quincy. "It's not a good environment."

The mayor called the new police unit a "major effort. "Whatever has to be done to ensure it is successful I am committed to doing that."

Mullen said he is pleased the new unit has been formed. "I'm happy we have been able to do this."

Fire Near Adams Mansion Causes $200,000 Damage

A four-alarm fire across the street from the Adams Mansion caused more than $200,000 in damage Monday afternoon to the home of Louis Thomas, 140 Adams St.

Adams Street from Whitwell Street to Newport Avenue was closed to traffic for several hours while firefighters extinguished the flames and secured the house.

"The men (firefighters) did an excellent job," said Fire Chief Thomas Gorman. "The fire had made great headway to the second floor and attic by the time we got there."

Gorman said the fire apparently started in the kitchen where Thomas had been cooking. The owner had left the kitchen unattended to escort a friend to the door.

"The construction of the house helped the fire travel faster," said Gorman. "It is an older house."

"It was a tough fire. There was a lot of heavy work," Gorman said. The slate roof was difficult for firefighters to break through and aided the fire, Gorman said, by keeping the heat in causing the fire to spread quicker to other areas of the house.

He said the fire was extinguished in about 40 minutes. "The outstanding work of the men prevented more damage," Gorman said.

Six fire engines, a rescue truck and four ladder trucks responded to the scene including assistance by two vehicles from the Boston Fire Department.

Uncle Sam May Sue After Fenway Park Strikeout

Cont'd From Page 1

"He (Brady) said I was only promoting a business," added Rounseville, who changed his legal name from Leroy Lincoln Rounseville to Uncle Sam last year. "I told him that I wasn't, that I'm the state's official Uncle Sam and that I wear these clothes every day. I showed him my driver's license and other identification, but he threw me out anyway."

Rounseville said he was approached by Brady shortly after walking through the park turnstile with his ticket. Brady told him he could stay and watch the game only if he changed out of his Uncle Sam uniform. Since he did not have a change of clothes with him, Rounseville left the park.

Attempts to reach Brady by phone Tuesday were unsuccessful.

Rounseville said he has never faced this kind of problem before, not at Foxboro Stadium, Boston Garden, the recent Winter Olympics or at this season's New York Yankees home opener at Yankee Stadium.

He also noted that he was not thrown out of any of the "about 20" Red Sox games he attended last season, and that the only derogatory comment he previously received at Fenway was also from Brady.

"I don't know where this guy's head is at," said Rounseville. "He's such a dork."

Quincy Public Works, BFI Co-Sponsoring Poster Contest

In observance of National Public Works Week, the Quincy Public Works Department and Browning-Ferris Industries (BFI) are co-sponsoring a poster contest for elementary school students.

Entries will be displayed at an Open House Thursday, May 21, from 9 a.m. to 5 p.m. at the Quincy DPW, 55 Sea St.

Posters will depict an aspect of public works operation.

There will be three divisions: kindergarten through grade two; grades three through five; and grades six through eight. First, second, and third place recognition awards (nine in all) will be presented for each division by Mayor James Sheets during the Open House.

Each first place winner will receive a commemorative plaque, $50 savings bond and tee shirt. Each second and third place winner will receive a tee shirt and certificate of award.

Poster themes should show some aspect of public works activity, such as snow plowing, recycling, repairing streets, street signage; sewer, water, drainage service; street lighting and related activities.

Entries must be received by the Quincy DPW administration offices by Tuesday, May 12 at 3 p.m.

Entries should be sent to Michael C. Wheelwright, program manager, Department of Public Works, 55 Sea St., Quincy, MA 02169, (617) 376-1901.

Composting Workshops

Cont'd From Page 1

9 p.m., Lincoln Hancock School.

•Saturday, May 16, 10 a.m. to noon, Wollaston School.

Admission is free. Register by calling 376-1959 or at the door.

Homeowners who cannot compost in their backyard can bring their waste to the Quincy Yard Waste Drop Off Center at the Public Works Department, 55 Sea St.

Leaves, grass clippings, shrub trimmings and tree trimmings (no stumps) will be accepted every Saturday from 11 a.m. to 3 p.m. beginning April 25 through Oct. 3.

The drop off program is for Quincy residents only. Residents must present proof of residency.

The third option for homeowners is to save yard waste for special curbside collections. The collections will be held the weeks of May 18-22; June 1-5; June 22-26; and July 13-17.

Quincy Pound Adoptables

Labrador Retriever-cross, female, 1 year, tan, smooth coat.

German Shepherd/Labrador Retriever-cross, male, 9 months, smooth coat.

German Shepherd/Terrier-mix, male, 1 1/2 years, tan/white, smooth coat.

Kittens-2 females, grey/white, 8 weeks.

Adult black cat.

Contact Offices Phyllis Berlucchi and Bruce DiBella, 773-6297, daily hours, 8:30 am-4:30 pm Except Sundays

Nickerson American Legion Post Memorial Service April 26

The Robert J. Nickerson American Legion Post 382, Squantum, will conduct its 45th annual memorial service in honor of departed comrades Sunday, April 26 at 10 a.m. at Star of the Sea Church, Bellevue Rd., Squantum.

Following the service, there will be a breakfast at 11:30 a.m. at the Post Home, 20 Moon Island Rd.

Breakfast tickets are $3 per person; children under 12 free.

Anyone interested should R.S.V.P. by April 19.

Post Commander is Howard MacKay; chaplain is Richard Hendry.

Raymond Whitehouse In 'Who's Who' Among Teachers

Raymond C. Whitehouse, a science teacher at Quincy High School, has been selected for inclusion in the latest edition of *Who's Who Among America's Teachers.*

Only five percent of U.S. teachers are selected for the honor.

SEN. PAUL HAROLD, center, accepts the James R. McIntyre Good Scout Award from Mrs. Sheila McIntyre at the Massasoit Campers Association's "Good Scout Party" held recently at the Cyril P. Morrisette American Legion Post, Quincy. On hand for the presentation are, from left, O. Donald Gohl and Charles Phelan, co-chairmen of the Good Scout Party; and Harold Crowley, secretary of the Massasoit Campers Association. Harold received the award, named in memory of the late mayor-state senator James R. McIntyre, for his leadership on Beacon Hill and his commitment to youth.

(Quincy Sun photo by Tom Gorman)

$19,779 Grant For Quincy Arts Lottery

The Massachusetts Cultural Council, a state agency, has awarded $19,779 in grants to the Quincy Local Arts Lottery Council, announces Rep. Steve Tobin.

Local grants support community arts and provide cultural enrichment programs for school children. "These local grants contribute to the cultural and economic vitality of our community," Tobin said.

The Quincy Local Arts Lottery Council, chaired by Elliot Hoffman, accepted applications in early winter and reviewed requests for compliance with state guidelines and local priorities.

Tobin commended the council's volunteers for their dedication and hard work.

Save Gas and Money
Shop Locally

Just In Time For Easter!
NEW Homemade Ice Cream Pastries
Cannolis
Pizzelle Sandwiches
or try our famous
Ice Cream Easter Cakes
Ice Cream Pies
ORDER YOUR EASTER DESSERTS SOON!
Please Call For Details
PURDY'S
HOMEMADE GOURMET ICE CREAM PARLOUR
68A Billings Rd N. Quincy, MA 472-8558

Mullen Wants Sale Of Non-Alchoholic Beer To Minors Stopped

Police Chief Francis Mullen wants to put an end to the sale of non-alcoholic beer to children.

Mullen told the License Board Tuesday that a concerned parent recently told police that a Quincy Point convenience store was selling the product to youths.

Mullen was told by the state Alcoholic Beverage Control Commission that there is no law against selling non-alcoholic beer to minors but that package store policy prohibits it.

It was unclear how the convenience store obtained the product for sale as distributors supply it only to licensed establishments.

Mullen said he wants the board to send a letter to stores in Quincy asking them not to sell the product to minors.

"I think the state should make it for only 21 and over," he said.

"It takes just like beer and kids are drinking it," said Mullen shaking his head.

"Why promote the process of drinking," said Health Commissioner Jane Gallahue.

He also said while most soft drinks are now packaged in plastic containers the non-alcoholic beer comes in glass bottles which poses a safety threat to children. Mullen said his department will check to see if other stores are selling the "near" beer to minors.

Edmund Sharp On Honor Roll

Edmund J. Sharp, IV, son of Mr. and Mrs. Edmund Sharp, III, 73 Saratoga St., North Quincy, has been named to the Honor Roll at Newman Preparatory School in Boston.

Spring Special
Complete Perm
$25
$50 Value
First Time Customers Only
Beauty Gardens
472-9112 - 472-9117

1436 Hancock St., Quincy Center
Mon. thru Fri. 8 am to 10 pm; Sat til 5 pm
WALK-IN SERVICE
Gift Certificates Available

MEASURABLE ADVERTISING!
Welcome Wagon.
SPONSOR
Welcome Wagon directs prospective customers to your door with personalized, measurable advertising to:
- Engaged Couples
- New Parents
- Moving Families

We reach them in their homes, usually by request, when they're in a buying mood. We tell them all about your business. Interested? Call for more details:
Barbara Nawrot Mendez
479-2587
Welcome Wagon.

Put a little spring into your step,
your deck,
your kitchen,
your patio,
or anywhere your home needs improvement.

Stop in and See Exciting Deck Displays from Grossman's, Your Deck Experts
Free Estimates, Design Ideas, Deck Discounts, & More
Ready to spring into action on your home improvement plans? We're ready to help. Our Home Improvement Loan lets you borrow the money you need at a great rate with no fees. Up to $15,000. With model decks at several of our offices, a 10% store discount on deck building materials for new Home Improvement Loan customers,* and estimators on hand, this program has everything you need to get started. If you have a project you're excited about, nail down all the details on our Home Improvement Loan. All you have to do is stop in at the branch nearest you to fill out an application or call us for more information.
Call 1-800-551-HOME Today!
Free Deck Estimates, Saturday, April 18, 9 am - noon
Visit any of these offices for your free estimate:
85 Quincy Avenue, Quincy
280 Grove Street, Braintree
50 South Main Street, Randolph
250 Rockland Street, Jct. Rts. 53 & 139, Hanover
THE CO-OPERATIVE BANK
Arlington, Braintree, Concord, Groton, Hanover, Littleton, Maynard, Quincy, and Randolph
TDD (508) 635-0555
* Approved Home Improvement Loan customers of The Co-operative Bank will receive one 10% off coupon from Grossman's. The coupon is for 10% off regular and sale prices of deck packages. This offer cannot be combined with any other discount offer (including contractor discounts), coupon offer or prior purchase. Excludes Romex, Powertools, and Andersen products. Limit one coupon per customer. Maximum discount $250 on a $2500 purchase. Deck package to include lumber and hardware. Not to include paint, stains or tools. Present coupon at time of purchase. Offer valid through September 30, 1992.
Equal Housing Lender
Member FDIC SIF

Holy Week Services

Nine Easter Sunday Masses At St. John's

The Easter Sunday schedule at St. John the Baptist Church, 44 School St., includes nine Masses and a special Easter Sunrise Service at Marina Bay.

The Sunrise Service will be held at 6 a.m. with breakfast at 6:30 at Amelia's. Parishioners will return to St. John's at 7:30 a.m.

The Easter Sunday schedule includes Masses at 7 a.m.; 9 a.m., upstairs-Choir Mass, downstairs-Organ; 9:15 a.m. and 10:15 a.m., Special Mass for Tiny Tots & Preschoolers-School Auditorium; 11 a.m., upstairs-Family/Folk Mass, downstairs-Organ; 12:30, Organ; 5 p.m., Organ.

There will be no morning Mass and no 4 p.m. or 7 p.m. Masses on Holy Saturday. Morning prayer is at 8 a.m. At 8 p.m. there will be an Easter Vigil in the upper Church consisting of Service of Light, Liturgy of the Word, Baptismal Liturgy and Liturgy of the Eucharist.

On Good Friday there will be morning prayer at 8 a.m.; Solemn Stations of the Cross at 12:10 p.m.; and Solemn Service of Good Friday, Adoration of Cross & Holy Communion at 3 p.m. and 8 p.m.

During Services on Good Friday, a collection is taken for restoration and preservation of the Holy Places in Jerusalem.

There will also be musical meditation between noon and 3 p.m.

The schedule for Holy Thursday begins with morning prayer at 8 a.m.; Mass at 12:10 p.m.; Solemn Mass of the Lord's Supper at 8 p.m. and Adoration of Blessed Sacrament from end of Mass until midnight.

THE TRIUMPHANT ENTRANCE of Jesus into Jerusalem was re-enacted on Palm Sunday by children at Bethany Congregational Church. From left are Holly Archer, Jessica Lynch, Stephanie Lundin, Elizabeth Leuchte, Elizabeth Caliri, Peter Kinnecom (as Jesus) on "Red Bow", Amy Gordon, Jennifer Nicholson, Emily Brundige, Johnice Graham and Luke Raine.

(Quincy Sun photo by Tom Gorman)

'Be Alive In Christ' Easter Sermon Topic At Quincy Point Congregational

On Easter Sunday at 10 a.m. at the Quincy Point Congregational Church, the Rev. Carol Atwood-Lyon, pastor, will deliver a sermon entitled "Be Alive In Christ."

Her husband, the Rev. Fred Atwood-Lyon, will serve as liturgist. Acolytes will be Michelle Thornhill and Chris Brokmeier and cross bearer will be Chris Sherriff, all members of the 1992 Confirmation class.

Dr. Herman Weiss, church organist and choir director, will play and the Chancel Choir will sing. Bass soloist Jeffrey Sposato will also sing. Guest Easter trumpeters will be Steve Earle and Gabor Viragh. Traditional Easter hymns will be sung by the congregation.

Sunday's service will be followed by an opportunity to renew old acquaintances and to make new friendships with refreshments in the social hall. At that time, all church members, friends and visitors are invited to sign up for an appointment with a professional photographer to participate in the church's coming, new photo-directory.

Each Sunday, the church provides child care for infants and very young children in the Crib and Nursery Rooms. On Easter, older children and young people are encouraged to worship with their parents. Church School classes will resume on Sunday, April 26, at 10 a.m.

The church is located at the corner of Washington St. and Southern Artery in Quincy. For more information, call the church office at 773-6424, Monday through Friday, 8 a.m. to 4 p.m.

'Rolling Stones' Easter Topic At United First Parish

United First Parish Church, Unitarian Universalist, will celebrate Easter morning with worship, trumpet and choral music, lilies and an Easter breakfast.

The worship service will begin at 10:30 a.m.

Dr. Sheldon W. Bennett, minister, will give the sermon "Rolling Stones."

The Church Choir will sing Easter anthems by Billings and Vaughan Williams. Pat Stout, guest musician, will play the trumpet, and Norman Corey, music director, will play organ selections.

Visitors are welcome and are invited to a social hour following the service. Fred and Florence Grose will host the social hour. Bill and Nancy Westland will usher.

The children of the Church School will join in an Easter Egg Hunt following the service, complete with the arrival of the Easter Bunny.

Historic First Parish, "Church of the Presidents, is located at 1306 Hancock St., Quincy Center, opposite City Hall. Church School and child-care are provided, Brenda Chin director.

Call 773-1290 for information.

Holy Week, Easter Services At Bethany Congregational

A Maundy Thursday service of Communion and Tenebrae will be held today at 7:30 p.m. at Bethany Congregational Church, Spear and Coddington Sts., Quincy Center.

Readers will be Wendell Cosgrove, Vivian Miller, Lena Foster, Lois Green, Bob McLain, Mildred Rickson, Irene Belcher and Jane McLain. James Ross and Betty Newton will assist the Rev. Roger Ketcham in serving Communion. Greeters will be Gladys and Clayton Simpson.

The Chancel Choir will sing under the direction of Gregory Flynn, organist and choir director.

On Good Friday, April 17 there will be two services. The first will be at Quincy Point Congregational Church in the Baharian Chapel at noon. The second service will take place at Bethany Congregational Church at 7:30 p.m.

Rev. Ketcham, minister of Bethany Church will preach at both services. He will be assisted by the Revs. Fred and Carol Atwood-Lyon, ministers at Quincy Point Congregational Church. Music will be provided by the combined choirs of both churches directed by Gregory Flynn, organist.

An Easter Sunrise service will be held on Wollaston Beach between the two yacht clubs beginning at 7 a.m. In the event of inclement weather the service will be held at the Union Congregational Church at Beach St. and Rawson Rd. in Wollaston.

Morning worship on Easter Sunday at Bethany Congregational Church will begin at 10 a.m. Rev. Ketcham will preach on the topic "How To Face Death And Win." Scripture reader will be Russell Hodgkins. Greeters will be Gwen Freberg and Marion MacPherson.

The Chancel Choir will sing under the direction of Gregory Flynn, organist with Matthew Murphy, baritone soloist. Also accompanying the choir will be Keith Kostick and Walter Platt, trumpeters and Edith Ryder at the Clavinova.

Members of the Youth Group will host the fellowship hour held in the Allen Parlor following the worship service.

There will be no Church School classes this Sunday, but the Bible study group will meet at 8:30 a.m. in Room 3 of the parish house. Following the worship service an Easter Egg Hunt will be held on the church lawn for toddlers to 3rd grade children.

'Eternal Love' Easter Message At Houghs Neck Congregational

"Eternal Love" will be the emphasis of the messages at the 9 and 10:30 a.m. worship services in the Houghs Neck Congregational Church sanctuary and conducted by Dr. Peter V. and Rev. M. Alicia Corea.

The choir, under the direction of Arden T. Schofield, will present Easter music.

Since there are no Church School classes on Easter Day, families will attend church together.

The Early Morning Service will be held on Great Hill at 64 Sea Ave. at 7 a.m. under the leadership of members of the Mothers and Others Club. In case of rain, worship will be at the church.

The service will be followed by an Easter Breakfast in Fellowship Hall at the church, prepared and served by Ken Renee Stone. Reservations may be made by calling the Parsonage at 479-2855.

The flowers enhancing the beauty of the sanctuary are the gifts of members of the parish in memory or in honor of loved ones.

The Mothers and Others Club will hold its annual monthly meeting Wednesday, April 22, on the subject "Maybaskets: How to Make and Share Them."

Holy Week & Easter
At St. Joseph's Church
550 Washington St., Quincy Point

Holy Thursday, 7:30 p.m.
Concelebrated Mass
Of Our Lord's Supper

Good Friday, 3 p.m.
Solemn Service
Stations Of Cross, 12 Noon

Holy Saturday, 7:30 p.m.
Solemn Easter Vigil

Easter Sunday Masses
8:30 a.m., Fr. Dan Graham, Presider
10 a.m. In The Church,
Fr. Ron Lawlor, Presider
10 a.m. In Parish Hall
(For Tiny Tots & Families)
11:30 a.m. Fr. Jack Roche, Celebrant
5 p.m., Fr. Ron Lawlor, Celebrant

HOLY WEEK SERVICES
at
Bethany Congregational Church
Spear and Coddington Streets, Quincy

Thursday, April 16, 7:30 pm Maundy Thursday
Services of Communion and Tenebrae

Friday, April 17, 7:30 pm Good Friday
Rev. Roger Ketcham, Preaching
Combined choirs from Bethany Church and Quincy Point Congregational

Sunday, April 19, 10:00 am Easter Sunday
Rev. Roger Ketcham, Preaching
"How To Face Death And Win"
Chancel Choir, Trumpeter and Organ
11:00 am Easter Egg Hunt

"TRANSFORMED BY CHRIST'S RESURRECTION"
The Rev. Harry Soper Jr.'s sermon topic at **Quincy Community United Methodist Church,** 40 Beale St., Wollaston, April 19, 1992. Two services - 9:30 a.m. and 11 a.m. Special Easter music at both services. Fellowship hour at 10:30 am.

Sacred Triduum Of Holy Week At St. Joseph's Church

St. Joseph's Church, 550 Washington St., Quincy Point, announces its schedule of events in observing the Sacred Triduum of Holy Week.

On Holy Thursday (today), at 7:30 p.m. the solemn concelebrated Mass of the Lord's Supper will be held in the Church. Ordained priests will perform the customary mandatum ritual when the feet of 12 parishioners will be washed in imitation of the command of Jesus to serve the people entrusted to our care.

Fr. Dan Graham, pastor, will be the principal celebrant and homolist.

The Mass will conclude with a procession around the church with the Blessed Sacrament. The church will remain open for personal visitation and prayer until 11 p.m.

On Good Friday at noon, the church will conduct the solemn Stations of the Cross. Between noon and 3 p.m., a professional harpist will provide music for meditation and reflection. The solemn service of Good Friday will begin at 3 p.m. during which the Passion will be chanted and the Veneration of the Cross will be observed.

Fr. Dan Riley, associate pastor, will be the celebrant and homolist. The church encourages all Christians to take Good Friday afternoon off from their labor to come and re-enact the suffering and death of the Lord.

On Holy Saturday, April 18 there are no services during the day until after sunset. The solemn Easter Vigil service begins at 7:30 p.m.

The most important liturgy of the entire church year, the service has four parts: service of light, readings from scripture concerning salvation history; Easter alleluia; and the welcoming of new members into the church and renewing baptismal promises.

Fr. Graham will be presider and Fr. Riley the homolist. Music will be provided by the parish adult choir under the direction of Carla Errichiello and accompanied by a four piece brass ensemble.

Easter Sunday Masses will be celebrated at:

•8:30 a.m., Fr. Graham, presider and homolist;

•10 a.m. in the church, Fr. Lawlor, presider; Deacon John Jennette, homolist.

•10 a.m. in parish hall, a special Mass for tiny tots and families with small children. After the Mass, children will be able to visit live Easter animals and join in an Easter egg hunt.

•11:30 a.m., Fr. Jack Roche, S.S.C., celebrant and preacher.

•5 p.m., Fr. Ron Lawlor, O.F.M., celebrant and homolist.

Special collection will be taken at the Easter vigil and Easter Masses to support sick, disabled and retired priests.

The parish staff wishes a blessed and Happy Easter to all.

Two Easter Services At United Methodist Church

Easter worship services at Quincy Community United Methodist Church, 40 Beale St., Wollaston, will be held at 9:30 a.m. and 11 a.m. with the Rev. Harry Soper Jr.'s sermon topic "Transformed By Christ's Resurrection."

The Wesley Hand Bell Ringers will be featured at the 9:30 a.m. worship service.with Lisa Rue as the soloist.

At the 11 a.m. service, Douglas Ulwick, music director, will have an Easter anthem and a solo by Herbert Williams III. Serving as 9:30 a.m. greeters will be Mr. and Mrs. Paul Mauriello. Ushers will be Michael and Gayle Johnson, Jay Emerson and Amy Lawrence. Mr. and Mrs. Robert McConaghy will be 11 a.m. greeters and ushers will be Michael Johnson, Kenneth Melville, Crissy Emerson and Sherry Wood.

Mr. Williams will be the Scripture reader at both services.

A fellowship hour will be observed at 10:30 a.m. with Anne Giger, Florence Hunter, Shirley Poore and Annie Ohman as hostesses.

The church will host Good Friday services conducted by the Inter-Faith Council from noon to 3 p.m.

Events for the week include:

On Tuesday the Committee on Missions and Christian Outlook will meet at 7:30 p.m.;

On Wednesday, Confirmation class will meet at 6:30 p.m, senior high fellowship at 7:30 p.m. and the United Methodist Women's Mission Fund Raiser featuring Norm Conrad's Mini-Minstrels will be held at 8 p.m.;

On Thursday, Bible class will meet at 10 a.m. and choir rehearsal at 8 p.m.

Maundy Thursday, Easter Services At Covenant Congregational

The Easter Sunday worship service of the Covenant Congregational Church, Whitwell and Granite Sts., will be held at 10:45 a.m. Preceding it, there will be a pancake breakfast, served by the youth group. Tickets cost $3 for all the pancakes you can eat.

Rev. James Lindgren, interim pastor, will preach. His sermon title will be "God Perseveres And Triumphs Over Death." He will also read the Easter story from Luke.

The choir, directed and accompanied on either organ or piano by Richard Smith, minister of music, will process and sing two anthems. There will be no Sunday School, but an attended nursery is available for children age four and younger.

Following the service, coffee will be served in the fellowship hall downstairs by the Dano family.

On Maundy Thursday, April 16, there will be a special Communion service at 7:30 p.m. The choir will sing, but the service will be held in the fellowship hall downstairs.

Activities for the week are: choir rehearsal on Wednesday (instead of Thursday) at 7 p.m. and the men's breakfast at 8:30 a.m. Saturday, April 18.

Coming events include the Seamen's Mission Harbor Cruise on Sunday, May 17, the church council meeting on Tuesday, April 28, and the quarterly congregational business meeting on Sunday, May 3.

For more information about any of the church's activities, call the church office at 479-5728.

Easter Services Planned At Squantum Church

On Easter morning, members of the First Church of Squantum will gather at Moswetusset Hummock at 7:30 for an early Easter service. The public is invited.

Following the service, worshippers will return to the church for Easter breakfast. The regular Easter worship service will be held at 10:30 a.m. A nursery is provided for infants and toddlers.

On Maundy Thursday, the congregation will gather at 7:30 p.m. to observe the Lord's Supper.

On Good Friday, friends and members of the church are encouraged to participate in the Good Friday Service at the Quincy Community United Methodist Church anytime from noon to 3 p.m. The service is sponsored by the member churches of the North Quincy Inter-Church Council.

"The Way Up," a program for teenagers, is held Saturday's at 8:30 a.m., Sunday's at 2 p.m. and at various times during the week.

Last week the observance of Palm Sunday included a special breakfast before the service, the distribution of palms, a choral procession to "Prepare Ye" by Stephen Schwartz with a solo by Leif Thornton, a singing of Faure's "The Palms" by the congregation and a special sermon by the Rev. Dr. Gene Langevin, pastor, entitled "Into Adversity."

Thornton and Patti Langevin served as readers. Organist Mary Ruth Scott and pianist Janet Williamson accompanied the congregation. The Junior Choir was accompanied by four tone bell players, Lauren Harper, Matthew Moran, Emily Zaehring and Vanessa Zaehring. The Chancel Choir was directed by Scott.

Tenebrae And Easter Services At Memorial Congregational

The video "In Remembrance" will be shown on Maundy Thursday at 7 p.m. at Memorial Congregational Church, UCC; Newbury Ave., North Quincy followed by a service of Tenebrae and a procession of the cross.

Resurrection Sunday will be celebrated beginning with a combined Sunrise Service at Wollaston Beach at 7 a.m. There will be an Egg Hunt on the church lawn at 8:15 a.m. followed by a full breakfast.

Holy Communion will be served at the 10:30 a.m. worship service. The Rev. Diane Durgin will preach on "Our Easter Faith." The choir anthem will be "Alleluia." Child care is provided.

Holy Week Services At Wollaston Lutheran Church

Wollaston Lutheran Church, 550 Hancock St., will hold a service Maundy Thursday (today) at 7:30 p.m.

The service of the Eucharist incorporates several usages from the ancient church. A special unleavened bread will be prepared and the altar will be stripped in preparation for the solemnities of Good Friday.

Vincent Stringer will sing a solo, and a collation will follow the service.

Good Friday tenebrae service, or service of darkness, will begin at 7:30 p.m.

Easter worship begins Sunday at 9:45 a.m. with the divine service. A combined choir of members from the Chinese ministry and the English-speaking congregation will sing an Easter anthem.

The Chinese Easter Service begins at 11 a.m.

Good Shepherd Lutheran Church Easter Sunrise Service At Golf Course

The Lutheran Church of the Good Shepherd, Harvard and West Squantum Sts., North Quincy, will hold an Easter Sunrise Service at 7 a.m. at the Presidents Golf Course.

An Easter breakfast will be served in the church vestry at 7:30 a.m.

At 10:30 a.m. there will be a festival worship service with Holy Communion and music.

American Heart Association

Church of St. John The Baptist

44 School Street, Quincy Center

Holy Week Services

HOLY THURSDAY, APRIL 16

Morning prayer at 8:00 A.M.
Mass at 12:10 P.M.
Mass at 8:00 P.M.
Solemn Mass of the Lord's Supper
Adoration of Blessed Sacrament from end of Mass until Midnight.
Please spend an hour with the Lord.

GOOD FRIDAY, APRIL 17

Morning prayer at 8:00 A.M.
12:10 P.M. Solemn Stations of the Cross
3:00 P.M. Solemn Service of Good Friday, Adoration of Cross & Holy Communion
8:00 P.M. Solemn Service of Good Friday, Adoration of Cross & Holy Communion

(At the Services on Good Friday, a collection is taken for restoration and preservation of the Holy Places in Jerusalem).

From 12 Noon till 3 P.M. please try to make a visit to Church to meditate on Christ's Passion and Death for us. **During this time there will be musical meditation.**

HOLY SATURDAY, APRIL 18

No morning Mass and no 4:00 P.M. or 7:00 P.M. Masses
Morning prayer at 8:00 A.M.

8:00 P.M. Easter Vigil - (upper Church) Consisting of Service of Light, Liturgy of the Word, Baptismal Liturgy & Liturgy of the Eucharist.

EASTER SUNDAY

Special Easter Sunrise Service at 6:00 AM
Breakfast at 6:30 AM at Marina Bay (Amelia's)
We will return at 7:30 A.M. This is not a Mass.

EASTER SUNDAY MASSES

7:00 A.M.
9:00 A.M. (upstairs - Choir Mass)
9:00 A.M. (downstairs - Organ)
9:15 A.M. Special Mass for Tiny Tots & Preschoolers - School Auditorium
10:15 A.M. Special Mass for Tiny Tots & Preschoolers - School Auditorium
11:00 A.M. (upstairs-Family/Folk Mass)
11:00 A.M. (downstairs - Organ)
12:30 P.M. (Organ)
5:30 P.M. (Organ)

OBITUARIES

Louise M. Rhoda

Photographer's Assistant

A funeral service for Louise M. (Frazier) Rhoda, of St. Paul, Minn., formerly of Quincy, a photographer's assistant, will be held today (Thursday) at 11 a.m. at Quincy Community United Methodist Church, 40 Beale St.

Mrs. Rhoda died Sunday.

She was born in Mt. Holly, N.J.

She was a photographer's assistant for Pneumatic Scale in Quincy for 28 years.

She was a member of Wollaston Chapter, Order of Eastern Star, a past worthy high priestess of Bethany White Shrine, and past president of the Women's Auxiliary former post 295 American Legion, Wollaston.

She was also a member of the Ladies' Auxiliary Post 10 American Legion in Boston, the Quarter Century Club and a past member on the advisory board of the International Order of Rainbow for Girls.

Wollaston.

Mrs. Rhoda was a past officer and member of the Martinsen Street Association, Sawyer Tower and a past officer of the Quincy United Methodist Church.

Wife of the late Albert Rhoda, she is survived by a daughter, Phyllis Metzger of St. Paul; three brothers, Edward Frazier of Quincy, Ralph Frazier of Florida and Franklin Frazier of Rhode Island; four sisters, Elizabeth Guild and Eleanor Weeden, both of Milton, Dorothy Vergobbe of Scituate and Lois Miller of New Jersey; three grandchildren and five great-grandchildren.

Burial was in Blue Hill Cemetery, Braintree.

Funeral arrangements were by the Deware Funeral Home, 576 Hancock St., Wollaston.

Donations may be made to the Quincy United Methodist Church.

H. Joan Miner Bartoloni, 71

Retired Waitress

A funeral Mass for H. Joan (Killarney) Miner Bartoloni, 71, of Quincy, was celebrated yesterday (Wednesday) at St. Ann's Church.

Mrs. Bartoloni died April 10 in Quincy Hospital after a long illness.

Formerly employed as a waitress, she was an Army veteran and a life member of the Braintree chapter of Disabled American Veterans.

Born in Bath, Maine, she lived in Quincy for the past six years.

She is survived by her husband, Albert L. Bartoloni; three stepsons, Peter L. Bartoloni, Albert L. Bartoloni and Mark L. Bartoloni; two stepdaughters, Patricia Bartoloni and Joanne Bellando; and two stepbrothers, Bernard Killarney and Kevin Killarney.

Burial was in Massachusetts National Cemetery, Bourne.

Funeral arrangements were by the Keohane Funeral Home, 785 Hancock St.

D. Scott Deware

A THOUGHT FOR THE WEEK

Easter is not a time for sadness ... but a time for rejoicing ... We are emerging from the bleak, dark days of winter into the wonderful light days of spring.

It is an exciting and happy time when life bursts anew around us.

We have all noticed what happens in nature at Easter time. In northern areas at the end of a long winter, the country and city landscapes look dingy and desolate. The trees are bare except for a few dead leaves that escaped the wintry winds still clinging onto their branches.

Then, miraculously, the first gentle warm breezes of springtime appear on the bushes, trees and ground. Each spring we see the miracles of new life in nature rising out of the deadness of winter. We see it in the fresh, green blades of grass popping up from the ground. We see it in the budding flowers. We hear it in the singing of the birds. We hear it in the insect's hum ... The earth is being renewed.

In Easter we have the promise of life ... in Easter we have immortal hope ...

Deware Funeral Home
576 Hancock St., Quincy, MA
472-1137

Member of the "New England Funeral Trust" and your Suburban Boston Pre-Need funeral specialist
Serving All Religious Faiths
Services Rendered To Any Distance

James E. Sumner, 82

Retired Design Architect

A funeral service for James E. Sumner, 82, of Quincy, a design architect for Gantaume McMullen Engineering in Boston for 22 years, and secretary of the Squantum Senior Citizens, was conducted Wednesday at 1 p.m. in First Church of Squantum by the pastor, the Rev. Eugene Langevin, and Mr. Sumner's son, the Rev. John Sumner.

Burial was in Blue Hill Cemetery.

Mr. Sumner died Sunday at Youville Hospital in Cambridge after a long illness.

He retired in 1976.

An organ was donated in his name to First Church of Squantum where he was a member and sang in the choir. He was a member of the Quincy Choral Society.

Born in Cambridge, he attended schools in Somerville and Quincy and Thayer Academy.

He was a 1929 graduate of Quincy High School. In 1934, he graduated from Massachusetts Agricultural College (now known as the University of Massachusetts at Amherst) where he majored in English and landscape architecture.

He worked for several landscape gardeners and florists in Massachusetts, New Hampshire and Connecticut, and with the Civilian Conservation Corps clearing forests after the 1938 Hurricane.

Mr. Sumner also worked for a short time for the railroad.

During World War II, he worked in a firm which made lenses for military instruments of various types. Later he was associated with architectural firms, and was at Gantaume and McMullen when he retired.

Mr. Sumner was a member of the Quincy Bay Power Squadron and enjoyed leisurely circuits of the Dorchester and Quincy Bay areas in his small outboard.

He also wrote articles for SCAN.

He is survived by his wife, Janet H. (Hemingway) Sumner; two sons, James H. Sumner II of Quincy and the Rev. John C. Sumner of Ayer; a brother, John K. Sumner of Somers, Connecticut; a sister, Doris Longmire of Squantum; and five grandchildren. He was the husband of the late Rosamund (Bugel) Sumner.

Funeral arrangements were by the Deware Funeral Home, 576 Hancock St., Wollaston.

Donations may be made to the First Church of Squantum, 164 Bellevue Rd., North Quincy, MA 02171, or Quincy Visiting Nurse Association, 1354 Hancock St., Quincy, MA 01269.

Margaret F. Gilboy, 80

Legal Secretary

A funeral Mass for Margaret F. (Kenneally) Gilboy, 80, of Quincy, was celebrated yesterday (Wednesday) in St. Agatha's Church, Milton.

Mrs. Gilboy died April 12 at home.

She was a legal secretary for Herrick Smith for 20 years.

Born in Boston, she lived in Roxbury many years and in Brighton before moving to Quincy 33 years ago.

A member of the MBTA Pensioners Club and the Heritage Club, she bowled with the Milton Saints.

Wife of the late Joseph M. Gilboy, she is survived by a son, Joseph M. Gilboy of Milton; two daughters, M. Patricia Farren and Barbara A. Smith, both of Sandwich; three sisters, Helen Walsh of Braintree, Catherine Rocray of Dorchester and Mary Lundquist of Kingston; five grandchildren and two great-grandchildren.

Burial was in New Calvary Cemetery, Boston.

Funeral arrangements were by the Dolan Funeral Home, Milton.

Donations may be made to the Hospice of Quincy Visiting Nurse Association, 1354 Hancock St., Quincy, MA 02169.

CHRISTIAN DIOR • SOPHIA LOREN • JOAN COLLINS • VUARNET • PIERRE CARDIN

Fashion Eyewear SAVE $35

J.B. OPTICAL & HEARING AIDS
1361-A Hancock St., Quincy Sq.
773-3505 • 773-4174

Hearing Aids Complete **$499**

30 Day Trial — 2 Yr. Warranty

FREE VALIDATED PARKING

1 YEAR WARRANTY ON ALL FRAMES

HALSTON • AVANT GARDE • OSCAR DELA RENTA • YVES SAINT LAURENT • TURA

Warren H. Elliott, 65

Army Veteran, Retired Insurance Co. Employee

A memorial service for Warren H. Elliott, 65, of Quincy, an Army veteran of World War II and a retired employee of a Boston insurance agency, was held Wednesday at 2 p.m. in All Souls Church, Braintree.

Burial was private.

Mr. Elliott died at home Sunday after a long illness. He had been suffering from heart problems and cancer.

He had many interests, from carpentry to photographing the moon through his telescope. He had also flown airplanes and was a Civil War buff.

He worked in agency collections in Boston for Aetna Insurance Co. 15 years before taking a position with a Quincy company doing mill work. He was most recently a salesman for Somerville Lumber, first in Boston and later in West Bridgewater.

Mr. Elliott and a friend, John Atkinson, now of Cohasset, bought an Aeronca Champion airplane in the 1940s and flew it out of the former Braintree Airport at Great Pond.

Mr. Elliott conducted a number of summer services at All Souls Church where he was a member of the parish committee. He donated a lot of his time to help maintain the building.

A 1944 graduate of Braintree High School, he served as an Army clerk-typist in Italy. He was discharged as a technical sergeant.

Born in Weymouth, he lived in Marshfield before moving to Quincy in 1983.

He is survived by his wife, Jean (Eells) Elliott; four sons, John M. Elliott and Harry W. Elliott, both of Colorado, Michael W. Elliott of New Jersey and Charles R. Elliott of Medfield; and three grandchildren.

Arrangements were by the Mortimer N. Peck Funeral Home, Braintree.

Donations may be made to All Souls Church, Elm St., Braintree, MA 02184.

John M. Kelly, 71

Managed Truck Transportation Terminals

A funeral Mass for John M. "Mike" Kelly, 71, of Quincy, a former transportation manager at truck terminals, was celebrated April 11 at Our Lady of Good Counsel Church.

Mr. Kelly died April 8 at Carney Hospital, Dorchester, after a brief illness.

He worked for New England Motor Freight of Boston for 20 years, Dors Transportation of Allston for 10 years and Garvey Transportation of Boston for seven years. He retired six years ago.

He was an usher at Our Lady of Good Counsel Church for 20 years.

He is survived by his wife, Mary A. (Baszynkski) Kelly; a son, John M. Kelly Jr. of Amesbury; four daughters, Elaine Lynons and H. Bridget Kelly, both of Quincy, Marilyn Morton of Dorchester and Jayne M. Ricci of Brockton; three sisters, Mary Hayes of Hull, Rose Briggette of Randolph, Rita Costigan of Cambridge; and five grandchildren.

Burial was in St. Michael's Cemetery, Roslindale.

Funeral arrangements were by the Keohane Funeral Home, 785 Hancock St., Wollaston.

George W. Korpela, 85

Former Forklift Driver

A funeral Mass for George W. Korpela, 85, of Quincy, a former forklift driver for Grossman's Inc., was celebrated Monday in Quincy Point Congregational Church.

Mr. Korpela died April 9 at Quincy Hospital.

He retired in 1970 after 38 years with Grossman's.

He was a member of the Rural Masonic Lodge, the Quincy Point Congregational Church and the 357 Club.

Born in Fitchburg, Mr. Korpela also lived in Rockland, Weymouth and Finland before moving to Quincy in 1970.

He is survived by his wife, Taimi L.M. (Virta) Korpela; two brothers, Theodore Korpela and Arro Korpela, both of Finland; and many nieces and nephews.

Burial was in Blue Hill Cemetery, Braintree.

Funeral arrangements were by the Hamel, Wickens and Troupe Funeral Home, 26 Adams St., Quincy.

Donations may be made to the Quincy Point Congregational Church, 444 Washington St., Quincy, MA 02169, or 1000 Southern Artery, Quincy, MA 02169.

Ruth E. Brosnan, 79

Former Food Service Worker

A funeral Mass for Ruth E. (Ketple) Brosnan, 79, of Quincy, a former food service worker for John Hancock Insurance, was celebrated Monday in St. Ann's Church, Wollaston.

Mrs. Brosnan died April 10 at home after a long illness.

She worked 15 years for John Hancock Insurance in Boston.

Born in Chelsea, she attended East Boston High School and lived in New York before moving to Quincy 31 years ago.

Wife of the late Michael Brosnan, she is survived by three sons, Michael M. Brosnan of Quincy, Kevin F. Brosnan of Raynham and Barry F. Brosnan of Peabody; a sister, Mildred M. Crouse of Quincy; and six grandchildren.

Burial was in Pine Hill Cemetery.

Funeral arrangements were by the Keohane Funeral Home, 785 Hancock St., Wollaston.

Donations may be made to the Hospice of the South Shore, 100 Bay State Road, Braintree, MA 02184.

M. Alma Chute-Ballou, 90

Retired Telephone Operator

A funeral Mass for M. Alma (Brunet) Chute-Ballou, 90, a lifelong Quincy resident and former telephone operator, was celebrated Monday in St. Ann's Church, Wollaston.

Mrs. Chute-Ballou died April 10 at the John Adams Nursing Home.

She worked as an operator for New England Telephone in Quincy was a member of the Telephone Pioneers.

Wife of the late William R. Ballou and the late Ralph Chute, she is survived by four sons, Robert W. Ballou of Texas, Richard Ballou of California, Roger W. Ballou of Texas and Nelson R. Chute of Norwood; a daughter, Marion A. Dolbeare of Quincy; 12 grandchildren, eight great-grandchildren; and many nieces and nephews.

Burial was in Pine Hill Cemetery.

Funeral arrangements were by the Lydon-Russell Funeral Home, 644 Hancock St., Wollaston.

Margaret G. Norton, 87

A funeral Mass for Margaret G. (Rushworth) Norton, 87, of Quincy, was celebrated Tuesday in St. Joseph's Church.

Mrs. Norton died April 11 at Braintree Manor Nursing Home.

Born in Holyoke, she lived in Dorchester before moving to Quincy 20 years ago.

Wife of the late Albert E. Norton, she is survived by two sons, Albert J. Norton of Canton and Richard R. Norton of Quincy; four grandchildren, two great-grandchildren and several nieces and nephews.

Burial was in New Calvary Cemetery.

Funeral arrangements were by the Lydon-Russell Funeral Home, 644 Hancock St.

Donations may be made to the Mass. Hospital School, Randolph St., Canton.

Amelia Abdallah, 74

A funeral Mass for Amelia (Haddad) Abdallah, 74, of Quincy, was celebrated Monday in St. Joseph's Church, Quincy Point.

Mrs. Abdallah died April 10 at home.

Born in Boston, she spent most of her life in Quincy. She was a member of the Sons of Lebanon Women's Auxiliary.

Wife of the late Fred A. Abdallah, she is survived by two sons, Abraham F. Abdallah of Norwood and George F. Abdallah of Quincy; a daughter, Bella R. Abdallah of Nova Scotia; a brother, Noel Haddad of Quincy; three sisters, Rachel Haddad and Eva Haddad, both of Braintree, and Mary O'Donnell of Quincy; four grandchildren and one great-grandchild.

Burial was in Mt. Wollaston Cemetery.

Funeral arrangements were by the Sweeney Funeral Home, 74 Elm St., Quincy.

United Methodist Church Mission Fundraiser April 22

The Quincy Community United Methodist Women will have their annual Mission Fund Raiser Wednesday, April 22 at 8 p.m.

The church women will present Norm Conrad's Mini-Minstrels, an entertainment program.

Tickets are $5 and includes refreshments.

BUY UNITED STATES SAVINGS BONDS

Restaurant's Lawyer Blasts Board, MBTA, News Media

By STEVE KAVANAGH

The lawyer for The Orient Express, a Chinese restaurant at the Quincy Center MBTA Station, blasted the License Board, the media and the MBTA, for hurting his clients' business.

Attorney Robert Fleming of Quincy told the License Board Tuesday that "government has done an injustice" and "press releases have devastated the business" of his client, Grace Eng.

The restaurant has been plagued by loiterers including drug dealers and other "undesirables," according to police.

Eng was before the board to discuss problems at The Orient Express.

"Government should not let hoodlums run people out of town," Fleming said. "You (the License Board) are attacking businessmen to solve the problem (of loitering)."

Eng, who leases the property owned by the MBTA, has been trying to sell the operation. Last week, a potential buyer, George Tsolirides, withdrew his application for a Common Victualer license after the board approved his application for a coffee and sandwich shop with the condition that no seating be allowed.

Fleming said the License Board and bad press have "caused a situation where Mrs. Eng won't get a buyer. We've done damage to one of our own citizens and that's a tragedy," he said.

Eng, a mother of four, has lived in Quincy 12 years.

"I hate to see these people punished when we seem to have an agency, the MBTA, that doesn't care," Fleming said.

Fire Chief Thomas Gorman also criticized the MBTA. He said the Quincy Center station should be patrolled full-time.

"The T has ample police and they should police the station. They are very lax in taking care of the South Shore," Gorman said.

"There is unfairness here," Fleming said. He said his client "has never been before the board for violations."

However, The Orient Express was recently cited for more than 10 health and building code violations.

Health Commissioner Jane Gallahue explained to Fleming that Eng was not being singled out but that it is standard procedure for the License Board to inspect an establishment prior to approving a license transfer.

Gallahue also said Eng has cooperated with city inspectors and has corrected more than half of the violations already.

Board Wants Input From Neighbors On Auto Repair Shop

The License Board wants an auto repairman to meet with Southwest Quincy residents before issuing him a permit to fix cars but a neighbor says the shop is already operating--without a license.

David Omar wants to start an auto repair business, Omar's Auto Service, at 153 Brook Road. The site is close to the Liberty Street area which neighbors have complained about for its saturation of auto repair shops.

Following the hearing, Ernie Aristide, who lives at 156 Brook Road and is president of the Ward 4 Neighborhood Association, told the board that "the shop is already in operation."

Aristide said he counted 12 cars at the site recently and has witnessed work being done on cars there, including on Sundays.

Aristide addressed the board later in its meeting after Omar's hearing. Omar was not present.

Building Inspector Matt Mulvey said he was sending a man to the site to order the business shut down.

Omar inherited the business from his father and currently operates nearby at 15 Liberty St. The business had previously been located at the current Brook Road site.

Aristide said that the last time the Omar family had been in business on Brook Road there were many times when cars from the business blocked his driveway.

"We (neighbors) want the Omar's to do well, we just want them to run their business properly," Aristide said.

During the hearing board members praised Omar and asked him to meet with neighbors to discuss possible conditions on the license to satisfy the neighbors.

Owner of the property, Richard Buccheri, told the board that he has made safety and landscaping improvements at the site and pledged that Omar would not park cars on the street.

Ward 4 City Councillor Thomas Fabrizio was concerned about issuing another automobile-related license in the neighborhood.

"Can the board insure no problems?" he asked.

"I don't think this location will accomplish what we want to do - alleviate auto repair in the neighborhood," Fabrizio said. He said there is already a "large concentration" of similar businesses in the area.

By STEVE KAVANAGH

Sun Classified Ads Get Results

10 YEARS SERVING THE MILTON-QUINCY COMMUNITY
100 YEARS OF EXPERIENCE FROM THE DOLAN FAMILY

460 Granite Avenue, Milton

We're here when you need us.

As we observe the 10th anniversary of our location at 460 Granite Avenue, Milton, near the Quincy line, we are proud of our family's commitment to the community since 1885 when the original Dolan Funeral Home was established in the Fields Corner section of Boston. In 1974, that first building was donated by the family to the New England Medical Center.

The company, now headed by lifelong Milton residents W. Craig Dolan and Paul F. Dolan, looks forward to continuing its tradition of quiet dignity, friendly counsel and understanding for members of the South Shore community into the next century.

DOLAN
FUNERAL HOMES

1140 Washington Street
Dorchester, MA 02124
617-298-8011

460 Granite Avenue
Milton, MA 02186
617-698-6264

SUN SPORTS

NORTH QUINCY'S Rebecca Squires shows her pitching form against Quincy. Quincy won 7-4.

QUINCY'S Chris Richmond puts the tag on North's Eileen McDonough in a failed attempt to steal second base.

(Quincy Sun photos by Tom Gorman)

Baseball

Quincy, North Off To Slow Starts

By TOM SULLIVAN

The Quincy and North Quincy baseball teams are off to slow starts with each winning its first game during the past week.

Last Friday Quincy entered the win column with a 3-0 decision over North behind the three-hit pitching of Steve Loud, and Monday North won its first, squeezing by South Boston, 1-0, behind the three-hit pitching of Mike Patch.

Quincy was 1-3 and and North 1-4 after Monday's games.

Loud had a big day in Quincy's win over North. In addition to his three-hitter, he went 3-for-4 at the plate, including two doubles and an RBI.

He had to be at his best as North's Sean Donovan also pitched well for the Raiders, but lost his second tough decision. (He lost his first start against Billerica, 4-3, not giving up an earned run).

The Presidents took a 2-0 lead in the first inning when Loud and Pat Gallagher singled, Loud scored on Dewey Holmes' double and Gallagher scored on Jeff Craig's sacrifice fly.

Donovan settled down and blanked Quincy over the next five innings with nine strikeouts. In the top of the seventh, Quincy added an insurance run when Robbie Kane reached on a fielder's choice, stole second and moved to third on a throwing error. Loud brought him in with a double to left center.

"There were two thoroughbreds out there on the mound in Loud and Donovan," said Quincy coach Bob Sylvia. "Loud pitched a great game and he had to because Donovan shut us down for a long stretch."

"Loud did a great job," said North coach Leo Donovan. "We haven't got it all together yet. Our bats aren't going, so we are having trouble winning."

In Monday's win over South Boston, Patch struck out seven and walked only one for North. Jim Sapienza drove in the only run with a fourth inning triple scoring Scott Kohler, who had forced Dave Reinhart and second followed Reinhart's single.

Quincy lost to Plymouth, 5-1, Monday as the Blue Eagles scored four runs in the seventh to spoil a fine pitching effort by Mike Malvesti. Malvesti hit a batter to force in the winning run and Plymouth added three more runs.

In their previous game the Presidents were bombed by Barnstable, 12-1, with Malvesti the losing pitcher. Gallagher had two hits and singled home Kane, who had singled, with the lone Quincy run.

North dropped a 6-3 decision to Falmouth, despite a strong pitching performance from Patch, who also had a double. Sapienza and Adam Calvert played well for the Raiders.

Due to work on Adams Field, neither team has been able to play there, but it was reported that Quincy would be able to play there yesterday (Wednesday) when it hosted Silver Lake.

Quincy has played its home games at Upper Merrymount Park and North at Montclair Field.

Quincy will play at Dedham today, will be home to Boston Latin Tuesday at 11 a.m. and will be home to South Boston next Wednesday at 10 a.m.

North will be at Silver Lake today, will host Billerica Tuesday and will be at South Boston next Thursday at 10 a.m.

Quincy PAL Road Race May 17

The Quincy Police Athletic League will host a 3.5-mile road race on Sunday, May 17 at 10 a.m.

The race will start and finish at Veterans Memorial Stadium and the PAL is seeking sponsors for the race.

All will receive equal representation on all promotional material, which will include press release before and after the race, name of company on t-shirts, etc.

Sponsors are asked to donate $1,000. A trophy will be awarded with the company's name on it. Associate sponsors who will be able to donate $500 are also being sought. Minor sponsors will have their names printed on the t-shirts but will not have trophies given in their name.

For information call officer Bob Hanna, president of the PAL at 479-1212, ext. 117.

Senior Olympics Registration

The Senior Olympics will be held May 11-16 and deadline for sign-up is April 27.

Registration is $10 and includes a t-shirt, week of competition and fun, special certificate, medals for top finishers and an Awards Ceremony.

Brochures are available at The Quincy Sun, Quincy Council on Aging, Thomas Crane Public Library - all branches, and the Beechwood Community Life Center. For information call 471-5712.

Softball

Quincy Girls Bow To Plymouth

After winning two in a row following an opening day loss to Falmouth, the Quincy girls' softball team lost to Plymouth, 5-2, Monday to even its record at 2-2.

Last Friday winless North Quincy forced Quincy to go three extra innings before the Quincy girls scored three times for a 7-4 decision.

Kim Marsden doubled home Colleen Gallagher and Jennifer Steen in the 10th inning for the win. Marsden later scored on a Jennifer Walsh single to left.

Jacqui Slattery pitched all the way for Quincy, giving up five hits. Steen had three hits and Gallagher had two.

For North Quincy Cindy Milton and Noreen McDonough had two hits apiece.

In their previous game the Quincy girls topped Barnstable, 7-3.

Slattery pitched six-hit ball and struck out six. She also had two hits and Gallagher and Steen each had two and an RBI for Quincy.

The Quincy girls played at Silver Lake yesterday (Wednesday) and will idle until Monday, April 27 when they will be home to Weymouth at Faxon Field.

Track

North Girls Break Even

The North Quincy girls' track team broke even in its first two meets, defeating Plymouth, 78-58,and losing to defending Old Colony League champion Falmouth, 96-40.

Several North girls are currently enjoying top ranking in the league, including Tricia Hughes in the triple jump and 300 hurdles, Katy Deady in the 100 meters and Heather Rendle in the high jump.

Suzanne Lewis and Erin Duggan are doing well in the distance runs, while Amy Wong, Susanne Hamilton and Ilana Cobban are the top sprinters. Regina Murphy looks good in hurdles and is getting good support from Chrissy Herman and Zoe Bohl. Throwers include Trish McNamara, Meghan Barry, Maureen McCarthy, Joanne Curreri and Stacie Minukas.

"We have good senior leadership and a strong junior and sophomore class," said coach Geoff Hennessy, in his fourth year at the helm. "We'll point toward the big meets (league championships, South Shore Principals and states) and work hard with our new people to make sure they are prepared."

Hennessy is optimistic that newcomers Murphy, Curreri, and Minukas will make an impact by the postseason meets, pointing out that overall team balance will be North's strong suit to ensure a winning season.

Other members of the squad are juniors Kerry Evans, Karen Leary, Jenny Marks and Donna Zellen; sophomores Amy Shea, Heather Callahan, Lori Golden, Melanie Gaziano, Kristy Kabilian and Leah Lomond, and freshmen Angela Rizzitano, Laura Blaikie, Erin Skehan, Kristen Polvere, Julie McDonald, Sarah Radell, Julie Wismar, Sheri McLellan, Jen Mullen, Danielle Rinella, Ursula Feurtado and Karen Shea.

In the Plymouth meet North winners were Cobban in the 400 meters (66.9), Lewis in the mile (5:422) and two-mile (12:34); Hughes, 200 hurdles (52.5), Deady, long jump (13-2 3/4), Hughes, triple jump (32-1), McCarthy, discus (82-10), Minukas, javelin (66-0), and the 4X100 relay team of Deady, Wong, Cobban and Hamilton (54.9).

Placing second were Wong, 100 meters; Hamilton, 200 meters; Duggan, mile; Murphy, 100 hurdles and long jump; Rendle, high jump; Wong, triple jump; Curreri, javelin; and McNamara, shot put.

Taking third places were Deady, 100 meters; Kabilian, two-mile; Barry, shot put; and McNamara, discus.

In the Falmouth meet the winners were Deady, 100 meters (13.4, current league leader); Murphy, 100 hurdles (17.3); Hughes, 300 hurdles (51.0, league leader) and triple jump (35-4, league leader); and Rendle, high jump (4-10, league leader).

Placing second were Leary, 800 meters; Lewis, mile; McNamara, discus; and the 4X400 relay team, whose time of 4:29.3 was the fastest losing time ever in the league and the fastest by a North team in six years.

Third place finishers were Cobban, 400 meters; Duggan, two-mile; Murphy, long jump; and Barry, shot put.

The North girls will host Taunton Monday, April 27.

By TOM SULLIVAN

QUINCY BANTAM A Team recently competed in the National Championship Tournament in King of Prussia, Penn. Kneeling, from left, Brendan O'Brien, David Pacino and David Cooper. Standing, from left, Skip Manganaro, coach; John Healy, Ernie Zimmerman, coach; Andrew Vermette, Jay Evans, A.J. Carthas, Eric Zimmerman, Scott MacPherson, Mike Manganaro, Marc Glennon, Doug Nolan and Mayor James Sheets. The team visited the mayor before traveling to the tournament. Missing from photo are Dennis Furtado, coach; and players Billy Coughlin, Dennis Pateras and Joe McPhee.

A MEMENTO FOR THE MAYOR: Quincy Bantam A coaches Ernie Zimmerman, left, and Skip Manganaro, right, and captains Scott Cooper, second from left, and Doug Nolan, presented a tee shirt to Mayor James Sheets before traveling to the National Championship Tournament earlier this month. The Quincy Bantam A team, which won the Massachusetts State Championship, was the only Bay State Bantam team to compete in the national tournament.

(Quincy Sun photos by Robert Bosworth)

Compete In National Tournament

Quincy Bantam A's End Year Ranked Third In Country

Quincy Bantam A hockey team skated to a 3-2 record in the National Championship Tournament held recently in the Philadelphia, Penn. area, finishing the season ranked third in the country.

Quincy was the only Bantam team from Massachusetts to compete in the double elimination tournament. The locals defeated St. Paul, Minn., undefeated Phoenix, Ariz., and Haverford, Penn. The team's only two losses came at the hands of the eventual winners, Edgewood, R.I., and first runner-up St. Louis, Missouri.

In the first game, Quincy lost of Edgewood, 8-5. Edgewood came from behind with four third-period goals.

Scoring for Quincy were A.J. Carthas, Brendan O'Brien, Dennis Pateras, David Pacino and Doug Nolan. Assists went to Jay Evans, David Cooper, Scott MacPherson, Bill Coughlin and Nolan.

Quincy won its second game, 7-6, over St. Paul, Minn. Goal scorers were Eric Zimmerman, Coughlin, O'Brien with two and Andrew Vermette had a hat trick. Assisting were Nolan (4), Zimmerman (2), Cooper (2), and Pacino. Marc Glennon played strong in goal for Quincy's first win.

In its third game, Quincy beat previously undefeated Phoenix, Ariz., 4-1. Vermette and O'Brien scored twice and assists went to Nolan (3), Cooper, Carthas and MacPherson. Mike Manganaro played very strong in Quincy's second win.

In the fourth game, Quincy downed Haverford, Penn., 4-3, to earn a spot in the national semifinals. Goal Marc Glennon posted his second victory of the tournament. Scoring for Quincy were Pateras (2), Coughlin and MacPherson. Nolan, Evans, Zimmerman and Pacino assisted.

In the semifinal game, Quincy lost a heartbreaker to St. Louis, 3-2, in overtime. Both teams played extremely well in a close checking contest. Both goalies played outstanding with Quincy's Manganaro making key saves.

St. Louis scored the winning goal during a Quincy power play when a deflected shot caught the far post and slide in. Pateras and Cooper scored for Quincy with Vermette, Nolan and MacPherson assisting.

Also seeing action was John Healy who will be returning to the team next year along with Carthas and O'Brien.

Coaches for the Quincy team are Dennis Furtado, Skip Manganaro and Ernie Zimmerman.

A trip to the national championships was a tremendous experience for the boys and making it to the semifinals is a great accomplishment. Quincy was ranked number three in the country after the tournament ended. Edgewood won the tournament with a 4-1 win over St. Louis.

There are about 2000 Bantam teams registered in the U.S. for players age 14 and 15 years old. Teams from Alaska, Michigan, New York and Ohio also competed in the tournament.

The Quincy Bantam team traveled to the tournament held earlier this month by chartered bus. The national championships were played in a town called King of Prussia, Penn.

Besides competing in the 10-team tournament, Quincy's Bantams also visited several historical sites, including the Liberty Bell, Independence Hall, Betsy Ross House and the U.S. Mint. The mint, which celebrated its 200th anniversary April 2, had a special ceremony while the team was there. Players and coaches received souvenir cons and watched while coins were made.

The team held fundraisers to help defray the cost of the trip.

32 Runners In Houghs Neck 'Patriots Day' Race

The annual "Patriots Day" road race sponsored by Houghs Neck American Legion Post was a success with 32 runners participating recently.

Winners in each age group received trophies.

Top finishers in the men's division were:

Over 30: 1. Dan Maguire, 2. Rich Murphy, 3. John O'Hare.

20-30: 1. Scott Logan, 2. Pete Connolly.

15-19: 1. Dave Taylor, 2. Craig Bentley, 3. Pete Connolly.

9-14: 1. Brian O'Donnell, 2. Jim Goldrick, 3. Kevin Nichol.

1-8: 1. Danny Gallagher, 2. Justin Damon, 3. Tom Stone.

Winners in the women's field were:

Over 30: 1. Peggy Nigro, 2. Linda Kielczweski.

15-25: 1. Dierdre O'Connell.

9-14: 1. Kerry Duffy, 2. Kaleena Chase, 3. Michelle Catrambone.

1-8: 1. Daja Bergstrom, 2. Stephanie Stone.

Marathon chairman was John Duffy and co-chairman was John Christensen. They were assisted by Commander Russell Baratelli, Ray LaRue, Richard Murphy, Richard Burke, Carole Gardner, Dan Shields, David Kilduff, Jim Healey, Jim Fratolillo, Paul Laneau and Alberta Baratelli.

Wollaston Nazarene Wins Third Church League Title

Behind the outstanding all-around play of Matt Beston, the Wollaston Church of the Nazarene won its third straight South Shore YMCA 14 and under church league basketball title by defeating Blessed Sacrament of Quincy, 33-29, in the championship game.

Beston was the top scorer with 20 points, while Kevin Hichols sparked Blessed Sacrament with 17. Jim Rendle had a fine game playmaking and Jeremy Nielson did a fine job rebounding.

Chris Beston and Malachy were the defensive stars of the game.

Other members of the team were Brad Curry, Chris Earler, Mike Johnston, David Klinstein, Sean Harvie and Todd Deboer.

Wollaston Nazarene has a record of 42-2 over the first seasons.

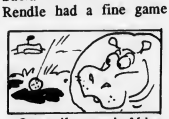

One golf course in Africa includes in its ground rules a free drop for a ball that lands in a hippo footprint.

NEWSCARRIERS WANTED

Here's a chance to earn extra money by building a Quincy Sun home delivery route.

Telephone: 471-3100

Parsons & Richardson
INSURANCE AGENCY, INC.
"Be Sure Now - Not Sorry Later"
OUR NEW LOCATION IS:
62 DERBY STREET, HINGHAM, MA
PO BOX 522 ACCORD STATION 02018-0522
Rear Bldg., behind SHEARSON & LEHMAN
(OFF RTE 3, EXIT 15 NEXT TO HINGHAM PLAZA)
TEL: (617)740-4070
COME BY AND VISIT OUR NEW OFFICE

Always Buying New & Old
TAJ
COIN, STAMPS and SPORTS CARDS
9 Maple St., Quincy, MA 02169
479-1652
Complete Line of Supplies

QUINCY TRACK CLUB
Boys & Girls Ages 7 to 14
From Quincy And Surrounding Communities

$30 Per Child
REGISTRATION

Friday, April 17	6:00 pm-8:00 pm
Saturday, April 18	10:00 am-2:00 pm
Friday, April 24	6:00 pm-8:00 pm
Saturday, April 25	10:00 am-2:00 pm
Friday, May 1	7:00 pm-9:00 pm

Atlantic Neighborhood Center
12 Hunt St., North Quincy (behind N.Q.H.S.)
For Info. Call 328-1417 Bob or Anne

Basketball

Montclair, Snug Harbor Advance In Senior Division

The biggest game of this year's Quincy Recreation Senior Basketball Tournament featured Montclair and Squantum in the semifinals before a large crowd at Atlantic Middle School.

In the end it was Montclair capturing the bragging rights to the halls of North Quincy High School, where most players from both teams attend, by slowly pulling away to a 56-48 victory.

Squantum's Lee Giordano had 20 points to lead all scorers. He was offset by Montclair's Liam Higgins with 16. Brian Rafferty and Pat Bryan each had 15 to seal the Montclair win.

Dean Zoia, the Montclair coach, also praised the playmaking of Mike MacDougall.

Coaches Ted Stevenson, Jr. and Mike Curtin teamed up for a game plan which kept upset-minded Squantum within striking distance until the last two minutes.

Dave Reinhart played an outstanding two-way game and scored 13 points, Mike Linnane had six, Mark Swirbalus five and Sean Skehan two.

Snug Harbor is the quickest team in this year's tournament and coach Mike Norton turned his team loose as they ran away from Atlantic, 57-38, to make the championship game.

Three Snug Harbor players were in double figures including Ed Kenney with 16, Brian Fitzgerald with 15 and Sam Brown with 11. Joe Manton led the team in assists and scored seven points. Eric Kenney had six and Tom Clark two.

Atlantic coach George Dunn tried a variety of combinations but still couldn't slow down Snug Harbor. Sean Warren was high scorer with 11, Tim Hannon scored eight of his 10 in the second half. Steve Rayne tallied six, Jeff Jones four, Matt Doyle three and guards Mark Sinclair and Matt Shields two each. Adam DeBoer was the leading rebounder.

Atlantic, Point-Webster Win Middle School Semifinals

Point-Webster defeated Beechwood Knoll, 57-50, and Atlantic dumped Montclair, 55-44, in the semifinals of the Quincy Recreation Department Middle School Basketball Tournament.

Matt Beston of Beechwood tossed in a tournament-high 35 points but Point held on. Jeff Feiner had 24, Jeff Russell 18 and Dave Gunther nine for the winners.

Beechwood coach Mike McManus used a variety of defenses to offset a lack of height and got clutch baskets from Anthony Chella who netted seven points. Jimmy Finn, Geoff Meade and Dave Klingenstein each had one basket. Joe Linskey made five steals.

Point coach Janice Sullivan was pleased with the wire-to-wire hustle of Joe Mariano and teammate Todd Sullivan who had seven points including some critical baskets.

In the other semifinal game Joe Mulvey's 17-man Atlantic squad topped Montclair led by Mike Doyle's 21 points. Chris Erler and Tom Coughlin netted 12 each in the win. Tim Chinko, Chuck O'Brien and Matt Quinn scored two each and Billy Manning scored four points and led a strong man-to-man defense.

Montclair was led by Corey Chaggaris with 11 and Eric Wirtz with 10. Strong rebounding from Shawn Donovan helped Montclair stay close. Coach Dean Zoia also got contributions from Mike Barry, who scored seven of his nine points in the second half, Brian Ross with three and Steve Ridge and Dan Calnan with two each.

Adams Finishes First In Executive League

The Quincy Executive Hockey League concluded its regular season with Adams Sports finishing in first place.

John Yaxter was the league's high scorer for first liners and Scip Manganaro was high scorer for the second liners. Mark Cincotta of Adams Sports was the top goalie.

In the playoff openers, South Shore Bearing defeated Adams Sports, 3-0, with goalie Joe Keating posting the shutout. Scott Richardson had two goals and Jack Hurley one.

John Ryan had a hat trick to lead Fowler House over Beacon Sports, 6-3. Gary Connell had two goals and Joey Mullen one. Bob Boyle, Dennis Bertoni and Manganaro scored for Beacon.

Mark Boultier scored the winning goal at 8:23 of sudden death overtime to give Grumpy's a 2-1 decision over Flibotte Auto Sales. Ralph Gibbs scored the other Grumpy's goal with Marty Tolson assisting. Mike O'Connell assisted on the winning goal. Doug McLean scored for Flibotte with Paul Connolly assisting.

SUBSCRIPTION FORM

FILL OUT THIS SUBSCRIPTION BLANK AND MAIL TO

The Quincy Sun

1372 HANCOCK STREET, QUINCY, MA 02169

NAME _____

STREET _____

CITY _____ STATE _____ ZIP _____

CHECK ONE BOX IN EACH COLUMN

( ) 1 YEAR IN QUINCY $12.00
( ) 1 YEAR OUTSIDE QUINCY $14.00
( ) 1 YEAR OUT OF STATE $17.00

( ) CHECK ENCLOSED
( ) PLEASE BILL ME

Youth Hockey

Colonial, Keohane's In Finals Saturday

Colonial Federal and Keohane's will meet in the finals of the Pee Wee House League playoffs Saturday at 4:20 p.m. Marina Bay and N.E. Deli will clash in the consolation game at 3:10.

Keohane's is 3-0-0, Colonial Federal and Marina Bay 1-1-1 and Deli 0-3-0 in playoff action.

In the semifinals Keohane's blanked N.E. Deli, 6-0, led by Mike Balducci's hat trick. Justin Whitman had two goals and Lucas Chenette and Bob Hall one each. John Masone had two assists and Jeff Coleman, Chenette, Whitman and Balducci one apiece. Goalie Jim Hasson recorded the shutout.

Marina Bay Taxi and Colonial Federal tied, 4-4. Mark Glynn, Jason Snaith, Dennis Allen and Bill Barron had the Taxi goals and Barron, Snaith, Allen, Glynn, Justin Doty, Tim Lewis and Matt Radzevich had assists. Scott Shepherd and Chris Knox had two goals each for Colonial Federal and Bill DeLaiarro had two assists and Shepherd and Chris Brundage one each.

In second round action Keohane's topped Marina Bay, 4-2, as Balducci scored twice and Brian Beaton and Spear once each. Whitman, Masone, Dan Stock and Coleman had assists. Radzevich and Matt Langille scored for Marina Bay and Langille and Barron had assists.

Colonial Federal topped N.E. Deli, 5-1, on goals by DeLaiarro, Bruce Stenberg, Chris O'Donnell, Jon Haddad and Hasson. Knox, Brundage, Hasson and Billy Graney had assists. David Rowell scored for Deli and Tim Sheehan and Brad Macauley had assists.

Doran, Granite, Johnson, Sun In Semi-Finals

Doran & Horrigan faced Granite Auto Electric and Johnson Motor Parts met the Quincy Sun yesterday (Wednesday) in the semifinals of the Squirt House League playoffs.

In the second round of the playoffs Johnson, which finished first by a wide margin in regular season play, defeated Granite Auto, 6-4.

Shawn Dooley and Spike Bertucci had two goals each and Scott Mattson and Jeff Glynn one apiece. Kevin Cellucci, Glynn, Mattson, Dooley, Chad Fitzpatrick and Billy Norris had assists. Sean McCusker, Dan Kennedy, Kevin Shaw and Matt O'Connell scored for Granite Auto and Shane Kabilian, Mike Dempsey, O'Connell, Kennedy, Jim Sullivan and Mike Hastings had assists.

The Quincy Sun topped Green Environmental, 8-3, with Tom Gaeta and Billy La scoring twice each and Mike Carloni, Jamie Parisi, Jim Cashins and Pat Grogan once apiece. Parisi and Carloni has two assists apiece and Gaeta, Sean Garvey, Steve Ford and Ryan Murray one each. John Barron, Shane Kabilian and Brian Ehrlich scored for Green and Pat Kenney, Frankie Curreri and Chris DeLisle had assists.

Doran & Horrigan edged Burgin Platner, 3-2, as Ryan Barrett had two goals and Chris Cullen one. Josh Silverman, Merri Langille, Joe Vallatini and Billy Griffith had assists. Scott MacDonald and John Katsarikas scored for Burgin and Ron Gamel, Mike Sullivan and Paul Markarian had assists.

In the opening round Johnson defeated Burgin Platner, 7-2, with Dooley and John Sullivan scoring two goals apiece and Cellucci, Mike Chenette and Fitzpatrick one each. Glynn had two assists and Sullivan, Kevin Patten, John Paquette and Mattson one each. Katsarikas scored both Burgin goals and Markarian and Sean Slattery had assists.

Granite Auto topped Green, 4-1, as Kennedy scored twice and Shaw and Bill Morrell once each. Kennedy, Tom Hughes, Shaw and Andrew Nestor had assists. Barron scored for Green.

Doran & Horrigan defeated the Sun, 4-1, with Jeff Brophy having two goals and Cullen and Matt Gibbons one each. Cullen had two assists and Chris Lumaghini and T.J. Wilson one each. Ford scored for the Sun.

Purdy's, Lydon Tie, 3-3

Purdy's Ice Cream and Lydon-Russell tied, 3-3, in Mite House League action.

John Segalla scored twice and Joe Cox once for Purdy's and Steve Segalla had an assist. Mark Giese had two goals and Joe Jackson one for Lydon and Matt Minicucci, Graham McShane and Steve Wilkie had assists.

Samoset Pharmacy and the Paul Harold Club tied, 1-1, with Mark Gibbons scoring for Samoset and Dan Durocher for Harold. Billy McKeon and Ryan Doyle had assists for Samoset and Scott Markarian for Harold.

Neponset Valley Survey blanked Balducci's, 3-0, with goalie John Mooney recording the shutout.

Mike Sullivan, Shawn Richardson and Shaun Lynch scored the goals and Richardson had an assist.

Squirt B's Win Tourney

Quincy's Squirt B hockey team, sponsored by Quincy Cable and coached by Rick Fitzpatrick and Joe Ardagna, won the recent Perini Youth Hockey Invitational Tournament in Framingham, only the third time a Quincy team has won in the tournament's 20-year history.

Quincy defeated Montreal, 4-2, in the championship game with John Barron scoring the winning goal with 3:49 left in game. Chad Fitzpatrick added an insurance goal with Barron assisting. Jimmy Sullivan and Ryan Barrett scored with Paul Markaian and Kevin Regan assisting.

Mike Welch showed excellent speed in back checking and Billy Griffin, Sean Slattery and Patrick Kenny used their defensive skills to foil several Montreal scoring opportunities.

Quincy started out with a 4-2 win over Framingham as Barrett and Fitzpatrick had two goals apiece and Barron had four assists and Fitzpatrick one. Steven Ford and Brian Nolan played strong defense and Sean Haidul, Joey Ardagna and John Bertucci did some excellent back checking and solid passing.

Next came a 4-4 tie with Rhode Island All-Stars. Jeff Langille was outstanding in goal.with some spectacular kick saves to the corners. Barrett had two goals and an assist, Fitzpatrick a goal and three assists and Barron a goal and two assists.

Youth Soccer Results

By DICK SILVERMAN

The results of last weekend's Quincy Youth Soccer League games:

Coed under 12: That's Italian defeated Feenan Income Tax, 8-3, with Jim Hasson, Sean Hayhurst and Sean Slattery scoring two goals each and Michelle Boncek and Brad Cruall one apiece. Hasson and Cruall had two assists each and Rima Ashmanskas, Ashley Peterson and Elizabeth Holland had fine games. Diane Jordan had two goals and Rita Kirby one for Feenan, Peter Godfrey and Kristen Bowes had assists and Joe Doyle and Crystal Kazalias played well.

Quincy Savings Bank and Previte's Market tied, 3-3. Bill Deshler had two goals and Scott McCarthy one for Savings, Matt Graham and Katie Miller had assists and Elizabeth Bennett, Erin Tormey and Nick Favorito had strong games.

Joe Watson had two goals and Chris Burden one for Previte's, Kerry Higgins, Watson and Dorothy Cronin had assists and Sean Wilkosky, Kate Gaughan and Chris Myers played well.

Girls under 10: Morrill Real Estate blanked Fleming & Langlois, 5-0, as Angela McCarthy scored twice and Liz Quinn, Morgan Peterson and Caitlin Nicols once each. McCarthy had two assists and Rose Zerifian, Sarah Houghton and Meredith Hutchinson one each. Julie Beers had a fine game. For F&L, Jessica Galant, Jacquelyn Murphy and Andrea Ioannilli had strong games.

Katie Erler, Katie Kelly and Marie Wallace scored the goals as Flower Loft blanked Rona Goodman, 3-0. Hillary Miller had two assists and Kelly one and Janet Yunkun, Kathleen Pringle and Colleen Lahar played well. For Goodman Katelyn McEvoy, Jessica Sprague and Ilana Saxe played well.

Boys under 10: The Egg & I blanked Braces by Abramowitz, 2-0, on two goals by Joseph Holland. Joe Tormey, Robert Dempsey and David Rochon played strong games. For Braces, Sean Cote, John Kisielius and Steven Marinilli had fine games.

Commercial Ceiling edged Reggie's Oil, 2-1, on goals by Chris Wilson and Pasqueil Roosa. Brian Ferrara and Phil Leth had assists and Youssef Abou-Zaki, Patrick Foley and Paul Skarzenski had fine games. Bill O'Connell scored for Reggie's and Jaime Furtado, Tim Pezzulo and Matthew Barrett played well.

Boys under 8: Leo Ahern, Rory Baldini and Billy Croke played well for Barry's Deli as did Paul Adams, Michael Cusack and Michael Doyle for Co-Op Bank.

Steve Barbuto, Patrick Delval and Chris Gades had strong games for 7-11 Franklin St. and Patrick Bregoli, Daniel Cosgrove and William Cosgrove played well for Abbey Travel.

Jonathan Bragg, Jeff Butts and Sean Gindy played well for Mul's of South Boston and Brian Malone, Matt Conso and Jason Fidalgo had fine games for Colonial Federal.

Paul Casey, Richard Churchill and Brendan Conley had strong games for Quincy Fire and Alexander Booker, David Benn and Michael Cedrone played well for L.G. Henley.

Patrick Duff, Marc Griffin and Joey Holleran stood out for Lou Bertucci Law as did Philip Abou-Zaki, Andrew Candelli and Michael-Paul Delshayde for Keohane Funeral Home.

David Boncek, Craig Boden and Michael Capilo had fine games for Bryan Post and Billy Bent, Tommy Buckley and Robert Donovan played well for Sen. Paul Harold Club.

Steve Bell, George Camia and Adam Cook played fine games for Spillane & Epstein as did Chris Barron, Joe Bisconte adn Erik Borgendale for Quincy Cable.

Matt Alleva, Tony Benigni and James Chiocchio were standouts for H.F. Goodman and Dave Armstrong, John Cornella and Jason Differ played well for Hancock Paint.

Girls under 8: Leah Phelan, Meaghan Mooney, Katie Mearn and Kristen McLaughlin had fine games for Cathy's Inc./, as did Erin Croke, Kathleen Hester, Beth Houghton and Carolyn King for Morrill Real Estate.

Angela Collins, Katlyne Finn, Cailin Foley and Lauren Steeth played well for Bolea Funeral Home as did Courtney Barton, Jessica Bjork, Elizabeth Bloomer and Elizabeth Campbell for North Quincy K. of C.

Makena Cahill, Brieanna Casey, Kelly Coleman and Diane Gilbody had strong games for Quincy Police and Caroline Layden, Tricia Layden, Colby Morrissey and Lauren Muller played well for Quincy Plumbing and Heating.

Kellee Conley, Lisa Kelly, Allison Lacey and Kate McHugh were outstanding for Hamel, Wickens and Troupe and Meghan McCarthy, Kelly Rice, Caitlin Herlihy and Elizabeth Favorito had strong games for Presidents Pharmacy.

LEGAL NOTICE

COMMONWEALTH OF MASSACHUSETTS THE TRIAL COURT THE PROBATE AND FAMILY COURT
NORFOLK DIVISION
Docket No. 92D-331-D1
WAN KEN ZHAO
Plaintiff
vs.
SUMMONS BY PUBLICATION
CARYL MOORE
Defendant

To the above-named Defendant:

A Complaint has been presented to this Court by the Plaintiff, Wan Ken Zhao, seeking a divorce.

You are required to serve upon Nancy B. Norman, Esq. Plaintiff's attorney, whose address is 79 Milk Street, Suite 900, Boston, MA 02109, your answer on or before June 24, 1992. If you fail to do so, the court will proceed to the hearing and adjucation of this action. You are also required to file a copy of your answer in the office of the Register of this court at Dedham.

Witness, Robert M. Ford, Esquire, First Justice of said Court at Dedham, this 24th day of March, 1992.

THOMAS PATRICK HUGHES
REGISTER OF PROBATE

4/9, 16, 23/92

LEGAL NOTICES

CITY OF QUINCY
IN COUNCIL

ORDER NO. 117
ORDERED: April 6, 1992

Be it ordained by the City Council of the City of Quincy as follows:

That the Revised Ordinances of the City of Quincy, 1976, as amended, be further amended as follows:

In Chapter 12, Motor Vehicles and Traffic. Article II. Operation of Vehicles. Section 34. Certain left turns prohibited.

"Cove Way onto Southern Artery."

A True Copy
ATTEST: John M. Gillis
Clerk of Council

4/16/92

CITY OF QUINCY
IN COUNCIL

ORDER NO. 119
ORDERED: April 6, 1992

Be it ordained by the City Council of the City of Quincy as follows:

That the Revised Ordinances of the City of Quincy, 1976, as amended, be further amended as follows:

In Chapter 12, Motor Vehicles and Traffic. Article IV. Stopping, Standing, and Parking. Section 58. Parking prohibited on certain streets at all times. Strike out the following:

"Holbrook Road from a point 175 feet westerly of the westerly side line of Small Street in a westerly direction to Belmont Street."

A True Copy
ATTEST: John M. Gillis
Clerk of Council

4/16/92

CITY OF QUINCY
IN COUNCIL

ORDER NO. 119A
ORDERED: April 6, 1992

Be it ordained by the City Council of the City of Quincy as follows:

That the Revised Ordinances of the City of Quincy, 1976, as amended, be further amended as follows:

In Chapter 12, Motor Vehicles and Traffic. Article IV. Stopping, Standing, and Parking. Add the following: Section 70 (c) School Bus Parking Only.

"Holbrook Road from a point 175 feet westerly of the westerly side line of Small Street in a westerly direction to Belmont Street."

A True Copy,
ATTEST: John M. Gillis
Clerk of Council

4/16/92

CITY OF QUINCY
IN COUNCIL

ORDER NO. 120
ORDERED: April 6, 1992

Be it ordained by the City Council of the City of Quincy as follows:

That the Revised Ordinances of the City of Quincy, 1976, as amended, be further amended as follows:

In Chapter 12, Motor Vehicles and Traffic. Article IV. Stopping, Standing, and Parking. Section 60. TWO HOUR PARKING between 8:00 A.M. and 6:00 P.M. on certain streets, exception.

Add the following:

"Winthrop Avenue. On the southwesterly side from Beale Street to Lincoln Avenue."

A True Copy
ATTEST: John M. Gillis
Clerk of Council

4/16/92

CITY OF QUINCY
IN COUNCIL

ORDER NO. 124
ORDERED: April 6, 1992

In Accordance with the provisions of Chapter 89, Section 9, of the General Laws the following streets are designated as Stop Streets at the intersection and in the direction indicated:

Street Name	Intersection	Direction
Ratchford Street	Sea Street	Southbound

A True Copy,
ATTEST: John M. Gillis
Clerk of Council

4/16/92

LEGAL NOTICES

COMMONWEALTH OF MASSACHUSETTS
THE TRIAL COURT
THE PROBATE AND FAMILY COURT
NORFOLK DIVISION
DOCKET NO. 92P0832E1
Estate of CATHERINE V. QUINN late of QUINCY In the County of NORFOLK

NOTICE

A petition has been presented in the above-captioned matter praying that the last will of said decedent be proved and allowed and that SUSAN McCARTHY of QUINCY in the County of NORFOLK be appointed executrix named in the will without surety on the bond.

If you desire to object to the allowance of said petition, you or your attorney should file a written appearance in said Court at Dedham on or before 10:00 in the forenoon on May 6, 1992.

In addition you should file a written statement of objections to the petition, giving the specific grounds therefore, within thirty (30) days after the return day (or such other time as the Court, on motion with notice to the petitioner, may allow) in accordance with Probate Rule 16.

Witness, Robert M. Ford, Esquire, First Justice of said Court at Dedham, the third day of April, one thousand nine hundred and ninety-two.

THOMAS PATRICK HUGHES
REGISTER OF PROBATE

4/16/92

COMMONWEALTH OF MASSACHUSETTS
THE TRIAL COURT
THE PROBATE AND FAMILY COURT
NORFOLK DIVISION
DOCKET NO. 92P0758A1
Estate of MARGARET J. MOLONEY late of QUINCY In the County of NORFOLK

NOTICE

A petition has been presented in the above-captioned matter praying that SARA R. ROBBINS of NEEDHAM in the County of NORFOLK be appointed administratrix of said estate with surety on the bond.

If you desire to object to the allowance of said petition, you or your attorney must file a written appearance in said Court at Dedham on or before ten o'clock in the forenoon on May 6, 1992.

In addition you should file a written statement of objections to the petition, giving the specific grounds therefore, within thirty (30) days after the return day (or such other time as the Court, on motion with notice to the petitioner, may allow) in accordance with Probate Rule 16.

Witness, Robert M. Ford, Esquire, First Justice of said Court at Dedham, this thirtieth day of March, in the year of our Lord one thousand nine hundred and ninety-two.

THOMAS PATRICK HUGHES
REGISTER OF PROBATE

4/16/92

LEGAL NOTICES

COMMONWEALTH OF MASSACHUSETTS
THE TRIAL COURT
THE PROBATE AND FAMILY COURT
NORFOLK DIVISION
DOCKET NO. 92P0825E1
Estate of ESTHER DOROTHY GAFFEN late of QUINCY In the County of NORFOLK

NOTICE

A petition has been presented in the above-captioned matter praying that the last will of said decedent be proved and allowed and that HENRY POLLAK of POTTSTOWN in the State of PENNSYLVANIA be appointed executor named in the will without surety on the bond.

If you desire to object to the allowance of said petition, you or your attorney should file a written appearance in said Court at Dedham on or before 10:00 in the forenoon on May 6, 1992.

In addition you should file a written statement of objections to the petition, giving the specific grounds therefore, within thirty (30) days after the return day (or such other time as the Court, on motion with notice to the petitioner, may allow) in accordance with Probate Rule 16.

Witness, Robert M. Ford, Esquire, First Justice of said Court at Dedham, the third day of April, one thousand nine hundred and ninety-two.

THOMAS PATRICK HUGHES
REGISTER OF PROBATE

4/16/92

COMMONWEALTH OF MASSACHUSETTS
THE TRIAL COURT
THE PROBATE AND FAMILY COURT
NORFOLK DIVISION
DOCKET NO. 92P0831E1
Estate of SHIRLEY A. VOLPE AKA: SHIRLEY ANN VOLPE late of QUINCY In the County of NORFOLK

NOTICE

A petition has been presented in the above-captioned matter praying that the last will of said decedent be proved and allowed and that JOHN E. VOLPE of QUINCY in the County of NORFOLK be appointed executor named in the will without surety on the bond.

If you desire to object to the allowance of said petition, you or your attorney should file a written appearance in said Court at Dedham on or before 10:00 in the forenoon on May 6, 1992.

In addition you should file a written statement of objections to the petition, giving the specific grounds therefore, within thirty (30) days after the return day (or such other time as the Court, on motion with notice to the petitioner, may allow) in accordance with Probate Rule 16.

Witness, Robert M. Ford, Esquire, First Justice of said Court at Dedham, the third day of April, one thousand nine hundred and ninety-two.

THOMAS PATRICK HUGHES
REGISTER OF PROBATE

4/16/92

LEGAL NOTICE

COMMONWEALTH OF MASSACHUSETTS
PROBATE AND FAMILY PROBATE COURT
Norfolk, ss.
No. 88D-543-D2
CHERYL A. FRAGOSE
Plaintiff
vs.
SUMMONS BY PUBLICATION
DARRYL J. FRAGOSE
Defendant

To the above-named Defendant:

A Complaint has been presented to this Court by the Plaintiff, Cheryl A. Fragose, seeking a divorce.

You are required to serve upon Valenda L. Applegarth, Greater Boston Legal Services, plaintiff's attorney, whose address is 68 Essex Street, Boston, MA 02111 your answer on or before June 24, 1992. If you fail to do so, the Court will proceed to the hearing and adjucation of this action. You are also required to file a copy of your answer in the office of the Register of this Court at Dedham.

Witness, Robert M. Ford, Esquire, First Judge of said Court at Dedham.

March 24, 1992
THOMAS PATRICK HUGHES
REGISTER OF PROBATE COURT
4/9, 16, 23/92

LEGAL NOTICE

COMMONWEALTH OF MASSACHUSETTS
THE TRIAL COURT
THE PROBATE AND FAMILY COURT
NORFOLK DIVISION
DOCKET NO. 92P0666A1
Estate of CHARLES H. CANTELLI late of QUINCY in the County of NORFOLK

NOTICE

A petition has been presented in the above-captioned matter praying that ENEZ CANTELLI of QUINCY in the County of NORFOLK be appointed administratrix of said estate without surety on the bond.

If you desire to object to the allowance of said petition, you or your attorney must file a written appearance in said Court at Dedham on or before ten o'clock in the forenoon on May 20, 1992.

Witness, Robert M. Ford, Esquire, First Justice of said Court at Dedham, this eighteenth day of March, in the year of our Lord one thousand nine hundred and ninety-two.

THOMAS PATRICK HUGHES
REGISTER OF PROBATE
4/16/92

INVITATION FOR BIDS

INVITATION FOR BIDS
CITY OF QUINCY, MASSACHUSETTS
PURCHASING DEPARTMENT
1305 HANCOCK ST., QUINCY, MA 02169

Invites sealed bids/proposals for furnishing and delivering to the City of Quincy:

Library Dept.:

Removal & Replacement of Existing Air Cooled Condenser	May 6, 1992 @ 10:00 AM

Detailed specifications are on file at the office of the Purchasing Agent, Quincy City Hall, 1305 Hancock St., Quincy, MA 02169.

Bids must state exceptions, if any, the delivery date and any allowable discounts.

Firm bid prices will be given first consideration and will be received at the office of the Purchasing Agent until the time and date stated above, at which time and date they will be publicly opened and read.

Bids must be in a sealed envelope. The outside of the sealed envelope is to be clearly marked, "BID ENCLOSED' with time/date of bid call.

The right is reserved to reject any or all bids or to accept any part of a bid or the one deemed best foe the City.

James A. Sheets, Mayor
Robert F. Denvir, Jr., Purchasing Agent
4/16/92

INVITATION FOR BIDS
CITY OF QUINCY, MASSACHUSETTS
PURCHASING DEPARTMENT
1305 HANCOCK ST., QUINCY, MA 02169

Invites sealed bids/proposals for furnishing and delivering to the City of Quincy:

Quincy College:

Library Book Acquisitions	May 5, 1992 @ 10:00 AM
Office Supplies	May 5, 1992 @ 10:15 AM
Printing Services	May 5, 1992 @ 10:30 AM
Photocopy Services	May 5, 1992 @ 10:45 AM
Microcomputer Repair Services	May 5, 1992 @ 11:00 AM
Telephone Equipment Service and Repair	May 5, 1992 @ 11:15 AM
Electrical Contractor	May 7, 1992 @ 10:00 AM
Supply Copy Machines on a - per copy basis	May 7, 1992 @ 10:30 AM
Alarm Services & Installation	May 7, 1992 @ 11:00 AM

Detailed specifications are on file at the office of the Purchasing Agent, Quincy City Hall, 1305 Hancock St., Quincy, MA 02169.

Bids must state exceptions, if any, the delivery date and any allowable discounts.

Firm bid prices will be given first consideration and will be received at the office of the Purchasing Agent until the time and date stated above, at which time and date they will be publicly opened and read.

Bids must be in a sealed envelope. The outside of the sealed envelope is to be clearly marked, "BID ENCLOSED' with time/date of bid call.

The right is reserved to reject any or all bids or to accept any part of a bid or the one deemed best foe the City.

James A. Sheets, Mayor
Robert F. Denvir, Jr., Purchasing Agent
4/16/92

LEGAL NOTICES

COMMONWEALTH OF MASSACHUSETTS
THE TRIAL COURT
THE PROBATE AND FAMILY COURT
NORFOLK DIVISION
DOCKET NO. 92P0844E1
Estate of ROSE GRAY late of QUINCY in the County of NORFOLK

NOTICE

A petition has been presented in the above-captioned matter praying that the last will of said decedent be proved and allowed and that ANNE HARRIS of BOSTON in the county of SUFFOLK and GAIL BARRETT of BOSTON in the County of SUFFOLK be appointed executors named in the will without surety on the bond.

If you desire to object to the allowance of said petition, you or your attorney should file a written appearance in said Court at Dedham on or before 10:00 in the forenoon on May 13, 1992.

In addition you should file a written statement of objections to the petition, giving the specific grounds therefore, within thirty (30) days after the return day (or such other time as the Court, on motion with notice to the petitioner, may allow) in accordance with Probate Rule 16.

Witness, Robert M. Ford, Esquire, First Justice of said Court at Dedham, the eighth day of April, one thousand nine hundred and ninety-two.

THOMAS PATRICK HUGHES
REGISTER OF PROBATE
4/16/92

COMMONWEALTH OF MASSACHUSETTS
THE TRIAL COURT
THE PROBATE AND FAMILY COURT
NORFOLK DIVISION
DOCKET NO. 92P0790E1
Estate of BERTHA RADTKE AKA: BERTA RADTKE and BERTA M. RADTKE late of QUINCY in the County of NORFOLK

NOTICE

A petition has been presented in the above-captioned matter praying that the last will of said decedent be proved and allowed and that FREDERICK F. RADTKE of SPRINGFIELD in the County of HAMPDEN be appointed executor named in the will without surety on the bond.

If you desire to object to the allowance of said petition, you or your attorney should file a written appearance in said Court at Dedham on or before 10:00 in the forenoon on May 6, 1992.

In addition you should file a written statement of objections to the petition, giving the specific grounds therefore, within thirty (30) days after the return day (or such other time as the Court, on motion with notice to the petitioner, may allow) in accordance with Probate Rule 16.

Witness, Robert M. Ford, Esquire, First Justice of said Court at Dedham, the thirtieth day of March, one thousand nine hundred and ninety-two.

THOMAS PATRICK HUGHES
REGISTER OF PROBATE
4/16/92

THE CLASSIFIEDS

SERVICES

Judi's Jewels
These 2 are 1st Rate Gems

Quincy Pt - 5 rm. Cape-Pack up and move right in. Mint in and out. Unbelievable at $114,900.

No. Quincy - What a gem - 6 room Cape, corner lot, so many updates and immaculate too. $157,900

Call Judi at 337-8734
Real Property Mkg.
Free Market Analysis
4/16

Mike's Plumbing & Heating Co.
Experienced & Reasonable

Water Saver Toilets
$295 installed
Small Jobs Welcomed
Master Lic.#9745

"Good With Old Plumbing"
"Construction Is Slow So Prices Are Low"

(617) 268-6800
- 24 Hour Service -
4/16

KELLEY AND GARSIDE LANDSCAPING
1-800-491-0070
Call Now for Spring Cleanup
Computerized Design
Commercial & Residential
Complete Ground Maintenance
Sod & Seeding Laws
Tree Service
Land Clearing
Drainage & Irrigation Systems
4/16

BARRY LANDSCAPE
Home Care Specialists
"We'll make the grass greener on your side!"
TEL. 472-3604
4/16

BOB S WINDOW WASHING
Gutters Cleaned & Oiled
Free Estimates
Fully Insured
479-2512
7/2

CHEAP!
Yard Mowing, Maintenance
Quality-Dependable
FREE Estimates | Senior Citizen Discounts | No Job Too Small
O'Rourke's 340-7217
4/30

SPRING YARD CLEAN- UPS
Yard renovations, lawns installed, "repaired," de-thatched. Fences installed/repaired. Rototilling, stump removal. Fertilizer/lime applications. Free estimates. Insured. 698-0606
4/16

ROOFING
Building, Remodeling
Siding, Decks
Replacement Windows
Best prices in town.
Jordan Construction
1-800-649-6720
4/16

GENERAL CARPENTRY
Decks, porches, stairs, new and repairs work, roof shingles, wood shingles. Gutters, Doors Etc.
No Job too Small
Mike 471-1379
4/16

CLEAR YOUR CREDIT
Legally - Affordably
Start living again!
Call today. 288-8781
after 7 pm 770-0037
5/14

MIKE'S PROFESSIONAL PAINTING
Interior/Exterior. Complete preparation. No job to big or small. Prompt quality service. Free estimates, references
698-1665
4/16

DEBRIS REMOVAL
Attics, Cellars, Garages, General Contracting. Complete carpentry, framing, sheetrock, roofs, additions, painting Interior/exterior. Also backhoe/bobcat services, tree removal, pruning. Prompt, free estimates.
984-0427
4/16

CHILD CARE
Mother of two has openings. Flex hours, meals included. Vouchers accepted. Low rates.
Call 471-9472
4/30

TAX RETURNS
Very Very Low Rates
Richard C. McDonough, EA
Professional Service in Your Home
20 Years Experience
472-2694
4/16

FOR SALE

FOR SALE
Ladies beige raincoat, size 18 with quilted zip-out lining. Paid $80, selling for $40. Little girls dresses sizes 5, 6, 7 and 8, one size 10; $5 each, two real dressy dresses $10 each; originally paid $30 for each. Please call 328-1099 after 6 pm
4/16

LEGAL NOTICE

SHERIFF'S SALE
COMMONWEALTH OF MASSACHUSETTS
NORFOLK, ss.

Seized and taken on execution and will be sold by Public Auction on Wednesday the 20th day of May A.D. 1992 at 11:00 o'clock A.M. at the Deputy Sheriffs Office at 630 High Street in Dedham in said County of Norfolk, all the right, title and interest which Richard Salvaggi and Miriam Salvaggi, Trustee of Revere Road Realty Trust had (not exempt by law from Attachment or levy on execution) on the 6th day of June A.D. 1990 at 9:00 o'clock A.M., the time when the same was attached on mesne process in and to the following described real estate.

A certain parcel of land with all the buildings thereon, situated on the Southeasterly side of Revere Road, formerly called Canal Street, in said Quincy, and bounded and described as follows, viz:

NORTHWESTERLY on said Revere Road, formerly called Canal Street, eighty (30) feet;

SOUTHWESTERLY on land now or late of William R. Lofgren, formerly of George T. Bigelow, one hundred (100) feet;

SOUTHEASTERLY on lands now or late of Frank F. Prescott and of Mary H. Howe, eighty (30) feet; and

NORTHEASTERLY on land now or formerly of Charles F. Pettingill, one hundred (100) feet.

Containing about 8,000 square feet of land.

Barbara A. Chiasson
Deputy Sheriff
4/16, 23/30/92

PERSONALS

Thank You
To St. Jude
For Favors Granted
B.M.H. 4/16

Thank You
St. Jude
For Favors Granted
R.L.C. 4/23

NEWSCARRIERS WANTED
Here's a chance to earn extra money by building a Quincy Sun home delivery route.
Telephone:
471-3100

MISCELLANEOUS

BINGO
North Quincy K of C
Wed., 7 pm - Hard Cards
Prizes-Snacks
Relaxed Atmosphere
Refreshments. Parking
Call 328-9822
5/21

FLEA MARKET
Saturday, May 16
Reserve table, $15. Memorial Church, N. Quincy
Call 773-0924 days;
471-9311 evenings
4/23

Classified Ads Get Results

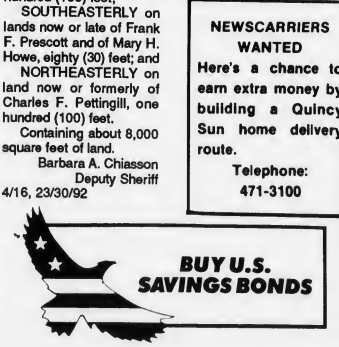

CLASSIFIEDS

EVERYBODY'S MARKETPLACE

FOR RENT | SERVICES | SERVICES | SERVICES | SERVICES | SERVICES

HALLS FOR RENT
Newly Renovated
Sons of Italy Social Center
Golden Lion Suite
Capacity - 300
Venetian Room
Capacity - 140
Call 472-5900
TF

HALL FOR RENT
(completely remodeled)
Houghs Neck Post No. 380,
American Legion, 1116 Sea St.
479-6149
TF

HALL FOR RENT
North Quincy K of C Building
5 Hollis Avenue
For information please call
328-5967

HALL FOR HIRE
Weddings, Showers, Meetings, Banquets
Elks Home, 440 E. Squantum St.
Quincy
472-2223
TF

2 HALLS FOR RENT
1 suitable for large functions (350+ people); other suited for smaller functions (120 people) Call the George F. Bryan Post
472-6234 4/23

QUINCY APARTMENT
5 rooms in quiet neighborhood. Convenient to stores, churches, transportation on 2nd floor. Mature woman preferred.
Call 479-8486 4/16

2 HALLS FOR RENT
1 suitable for large functions (350+ people); other suited for smaller functions (120 people) Call the George F. Bryan Post
472-6234 5/21

FOR SALE

SIESTA'S SLEEP SHOP
MATTRESS WAREHOUSE BARGAINS
Rollaway cots, trundles, headboards, etc. Opposite Reebok & BJ's - Rtes 139/24
963-2000 4/30

SPRING SALE
Storm Windows, Screens, Doors Repaired. Also tab le tops. 24 hour service.
Call Gary 472-6397 6/11

SAIL FOR SLOOP
DiMattia Sail, xcellent condition. Fits 27 ft. hoist 11 ft. boom. Make offer.
Call 472-4257 4/16

WANTED

WANTED TO BUY
Old woodworking tools, planes, chisels, surplus hand tools; all trades. Precision machinist tools. Also wanted: old books, paintings, frames, antiques, estate lots.
1-617-558-3839 TF

OPPORTUNITY

OPPORTUNITY
$800 Weekly possible! Working at home! 37 different opportunities. Rush $1 and self-addressed stamped envelope to: J. Oakes, 202 Kendrick Ave, Quincy, MA 02169 5/7

OPPORTUNITY
Quincy Jobs not advertised in newspaper. All types, incomes. 24 hour recording.
1-900-884-2245 4/23

ACE curry hardware WE REPAIR

LAMPS • WINDOWS • SCREENS
at 3 Convenient Locations

370 COPELAND ST. WEST QUINCY 472-8250
53 BILLINGS RD., NORTH QUINCY 773-7711
190 QUINCY AVE. BRAINTREE 843-1616

ALL STORES OPEN MON THRU SAT 7:30-5:50 • Plenty of Parking 4/30

EXPERT LAMP REPAIR & REWIRING
GRANITE LOCK CO.
472-2177
755 SOUTHERN ARTERY QUINCY TF

YARD WORK CO.
- Reliable Lawn Mowing Service
- Bush & Hedge Trimming
- Yard Cleanup
- Fertilize Lawn
- Other Work - Ask

Experienced Free Estimates
Call Bill Fielding
471-6124 8/24

SOUTH SHORE DRAIN CO.
Professional Sewer and Drain Cleaning
24 Hours
7 Days/Week
847-1600
Free Estimates 5/7

COLETTI LANDSCAPE
Professional landscape. Construction & maintenance. Design & planting. Retaining walls, seed and sod, lawns, spring clean-ups, thatching, aeration, mulching, complete law and shrub care. Free estimates. Mark Coletti.
479-4447 4/23

FOLEY & WHITE
Roofing Contractors of Quincy
Flat Roofs. Shingles. Gutters.
Expert Repair Work
Free Estimates
24 hr. service
Jim John
471-7226 479-8093
4/23

RUBBISH REMOVAL
Complete cleanouts-attics-cellars-garages-yards. Removal of appliances-boilers-oil tanks-water heaters. Fast Service. Reasonable.
472-0877 4/23

BATHROOMS
Plumbing Fixtures, Vanity, Medicine Cabinet, Light Fixtures, Ceramic Tile
General Plumbing and Heating
Boilers a Specialty
Lic. No. 9991 - Over 20 Years Experience - Call Ollie
Fully Insured AHERN 659-9303
PLUMBING AND HEATING 4/30

ULTIMATE CARPET CLEANING

$19.99	$99.00	$64.95
PER ROOM	WHOLE HOUSE SPECIAL	SOFA & CHAIR
2 Room Minimum Areas of 200 Sq. Ft. Are Considered 2 Rooms	Includes Living, Dining, 3 Bedrooms, Hall & Stairs	Haitian Cotton Not Included

We Guarantee Our Cleaning ... To Your Satisfaction Or We'll Reclean Free
Call For Appointment: 472-4067 4/30

Free Estimates Affordable Prices
O'Malley Disposal
Residential, Commercial
Attics, Cellars, Yards, Garages,
Old Appliances, Demolition
Call Pat 472-9571
4/30

PAPERHANGER
Harry G. Collen
Dependable - Clean - Reasonable
Free Estimates 786-7715 6/11

LARRY'S HOME REPAIR
- Carpenters
- Painters
- Decorators

General Contractor
20 Years Experience
Licensed • Insured
Interior-Exterior Painting
Scroll Ceiling
All Home Repairs
Small or Large
659-7471 328-8735
TF

Painting & Wallcovering by Ed Barr
The highest quality work performed neatly at reasonable rates. Free estimates, references available, over 18 years experience.
Call 479-3284 today 4/16

MASONRY-WATER PROOFING
All types of masonry and water proofing. Brick block pointing caulking
Call Marc 328-5627 5/28

WALLPAPERING
Frank Montani
Highest Quality Workmanship and Service. Neat, clean, professional. Reasonable rates; ceilings painted; commercial papering performed.
698-9472 5/7

COMPLETE BATHROOM REMODELING
All ceramic tile work including regrouting and repair-Quality work-free estimates. Call Jim Martin 698-7823 or Jim McLadden 337-9410 4/30

A & T Vacuum
- 14.95 Overhaul Special on any vacuum
- Sewing machine repairing
- VCR repairing and cleaning
- Sharpening (scissors, knives, etc.)
- Oreck XL Vacuums
- Electrolux w/power nozzle $150
- Used Vacuum's $45 & up

27 Beale St.
Wollaston
479-5066

Your South Shore Headquarters For

Appliance Service ON ALL MAJOR APPLIANCES

HANCOCK TIRE & APPLIANCE
115 Franklin St., So. Quincy
4/2-1710
TF

SULLIVAN Landscape & Tree Service
Pruning, Removals, brush chipping, Bobcat service. Fully insured. Reasonable rates.
472-3595 4/23

QUALITY
Painting & Paperhanging from professional preparation to a spectacular finish. Neat, affordable & environmentally safe.
Jim Foley 328-7151 5/14

Seniors/Cash Discounts
Lawns Cut $15-Up, shrub trimming, fertilize-lime, bark-mulch, lawns installed, planting. Lowest Rates. Ted Walsh
472-5475 5/7

The Quincy Sun

MAIL TO: THE QUINCY SUN, 1372 Hancock St., Quincy, MA 02169
PAYABLE IN ADVANCE. Payment must accompany order.

INDEX
- ☐ Services
- ☐ For Sale
- ☐ Autos
- ☐ Boats
- ☐ For Rent
- ☐ Wanted
- ☐ Help Wanted
- ☐ Pets, Livestock
- ☐ Lost and Found
- ☐ Real Estate For Sale
- ☐ Real Estate Wanted
- ☐ Miscellaneous
- ☐ Work Wanted
- ☐ Antiques
- ☐ Coins & Stamps
- ☐ Rest Homes
- ☐ Instruction
- ☐ Day Care
- ☐ Personal
- ☐ Electrical & Appliances

RATES

1 WEEK	☐ $5.00 for one insertion, up to 20 words, 10¢ for each additional word.
3-7 WEEKS	☐ $4.60 per insertion up to 20 words for 3-7 insertions of the same ad, 10¢ each additional word.
8-12 WEEKS	☐ $4.30 per insertion up to 20 words for 8-12 insertions of the same ad, 10¢ more each additional word.
13 WEEKS OR MORE	☐ $4.00 per insertion up to 20 words for 13 or more insertions of the same ad, 10¢ each additional word.

☐ Enclosed is $_____ for the following ad to run _____ weeks in The Quincy Sun

COPY: _____

NO REFUND WILL BE MADE AT THIS CONTRACT RATE IN THE EVENT OF CANCELLATION.
DEADLINE: MONDAY, 5:00 P.M. PLEASE INCLUDE YOUR PHONE NUMBER IN AD.

'First Family Day' Fundraiser May 17

"First Family Day," a fund raising event to benefit First Night of Quincy, will be held Sunday, May 17 from 1 to 5 p.m. at Faxon Field (Southern Artery and Coddington St.).

The day will feature kiddie rides, moon walk, games and prizes, cotton candy, popcorn and more.

"We hope to have hot dogs and soda," said City Councillor Michael Cheney, chairman of Quincy's First Night Committee. "We're planning an old-fashioned Family Day."

Proceeds will go towards expenses for setting up Quincy's first "First Night" New Year's Eve celebration.

Save Gas and Money
Shop Locally

Expert DRY CLEANING
TEL 328-1700
FASHION QUALITY CLEANERS
LAUNDRY · DRY CLEANING · ALTERATIONS · STORAGE
WEDDING GOWNS A SPECIALTY
PETER LIO OWNER
67 BILLINGS RD. NO. QUINCY, MASS.

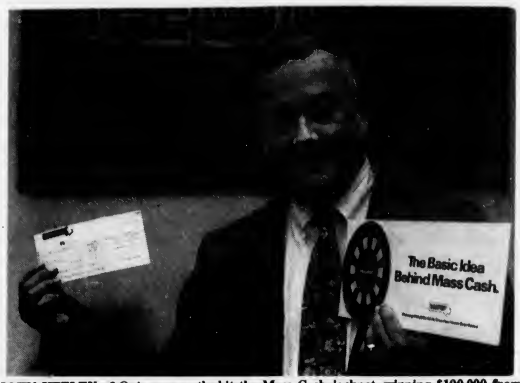

JOHN KEELEY of Quincy recently hit the Mass Cash jackpot, winning $100,000 from the Massachusetts State Lottery. Married and the father of five children and one grandchild, Keeley purchased his winning ticket at Shaw's Supermarket in Quincy.

Floating Prison Ships Could Be Built At Shipyard

A State commission to study the idea of floating prisons has been proposed and State Rep. Ron Mariano said the prison ships could be built at the Quincy shipyard.

"The commission would be unpaid and would review the potential of building these prison ships at the Quincy shipyard," Mariano said. "The construction of these ships would provide hundreds of jobs to new and former shipbuilders in the area."

New York presently has four prison ships successfully operating in non-residential dock areas with a fifth ship under construction, Mariano said.

State Rep. Gregory Sullivan of Norwood, who co-sponsored the amendment for the commission with Mariano, has done a study which indicates that the economic advantages of building these facilities in Massachusetts is substantial.

"The money spent in building these ships will generate 2.5 times that amount to the local economy," Sullivan said.

The ships would be docked in one of Boston Harbor's industrial locations.

"It is important to keep projects like this within our own state so that we can reap the financial benefits for our own local economy," Mariano said.

Look Your Best! Feel Your Best!
We Are A Full Service Salon
Servicing Men, Women & Children

Hair Cut & Color
Perms & Frosting
Facial & Make-Up
Waxing & Nails
Manicuring & Pedicure

Hair Cut ONLY $9.00
w/Cut Dry $13.00
Perm Including Cut/Dry $35.00

Thursday Is Senior Citizens Day
Take an additional 20% Off regular price
First Time customers take an additonal 20% Off regular prices
Long hair will be an extra charge

Annie Lee Hair Salon
26 Billings Road
North Quincy, MA 02171 472-6223

BEALE STREET FISH MARKET
For Good Friday
Fresh Fish

Haddock, Cod, Grey Sole, Rainbow Trout, Swordfish, Salmon, Scallops, Pollock, Red Snapper, Calamari, Mackerel, Halibut, King Crab Legs, Smelts, Hake, Cusk, and more.

479-0039
35 Beale Street Wollaston
Baked, Broiled, and Fried Seafood Plates To Go
Fish and Chips $3.25
"Also inquire about our neighborhood summertime Clambakes and Chicken Barbeques"

NEWSCARRIERS WANTED
Here's a chance to earn extra money by building a Quincy Sun home delivery route.
Telephone: 471-3100

440 HANCOCK STREET

It's the new North Quincy branch address of the South Boston Savings Bank.

• STRONG • CONSERVATIVE
• RELIABLE • PROFITABLE

HOURS
MON - TUES - WED - FRI - 9 AM to 5 PM
THURSDAY 9AM to 7PM
SATURDAY 8:30AM to 12 NOON
Telephone 773-8100

MEMBER FDIC and DIFM
ALL DEPOSITS INSURED IN FULL

Visit our other Quincy branch office located at 690 Adams St. Lakin Square

South Boston Savings Bank
"ALWAYS THE LEADER"

DON'T BUY A LEMON!

DON'T BUY A LEMON

$ *Attention* $
Before you buy your next used automobile, let **Petar's Automotive**, Inc. perform their used car evaluation which includes:
• A thorough bumper to bumper checkup
• Exterior- Interior condition
• Over-the-road drivability inspection
Based on the vehicle's mileage, exterior-interior and mechanical condition, an overall price can be established.

ALL THIS FOR JUST - $49.95
So before you buy, save yourself hundreds, even thousands in the long run ...

"THE BLUE AND WHITE BUILDINGS"

PETARS AUTOMOTIVE
(617) 786-9080
Mon-Fri 7-7 Sat 8-3

ERICS AUTO BODY
(617) 472-6759
Mon-Fri 8-5 Sat 8-3

324-330 QUINCY AVE., QUINCY

DON'T BUY A LEMON

The Quirin

VOL. 24 No. 31 Thursday, April 23, 19..

30¢

UNITY AWARDS were recently presented to former Ward 2 city councillors and Mayor James Sheets for their efforts in helping the community. Ward 2 Civic Association President Michael Marshall, left, and present Ward 2 councillor Ted DeCristofaro, right, presented the awards on behalf of the association. Recipients are, second from left, Mayor Sheets; School Committeeman Dan Raymondi (who served as Ward 2 councillor from 1976-81); Norfolk County Sheriff Clifford Marshall (1966-75); William Papile (1948-49); and former mayor Joseph LaRaia (1960-65). Carl Anderson (1949-60) was unable to attend. DeCristofaro has served as Ward 2 councillor since 1982.

(Quincy Sun photo by Tom Gorman)

Plans To Retire As City Clerk

Gillis To Run For County Commission

By ROBERT BOSWORTH

The ever changing local political landscape received another jolt Tuesday when City Clerk John Gillis announced his candidacy for Norfolk County Commissioner.

JOHN GILLIS

Gillis, 66, one of the longest serving city clerks in Quincy and presently among the top three in seniority in the state, said he plans to step down as clerk next May whether or not he wins a seat on the commission this fall.

"My time has really come. Joe Shea is really well organized and he'd do a great job as city clerk," Gillis told the Sun Tuesday.

Shea, who became assistant city clerk in March, 1991, would be a main contender for the clerk's job if Gillis retires next May.

A former Quincy firefighter and state auditor, Gillis, who will turn 67 on May 16, became an assistant city clerk in 1956. After serving two years in that post, he was appointed city clerk in 1958, succeeding the late Alan Cole.

Gillis said his more than 36 years of experience in state and municipal government, including the last 34 as clerk, would be an asset on the Norfolk County Commission.

"I've been around government all my life. I know the finances. I know

(Cont'd on Page 21)

$500,000 Project Outlined At QCBPA Meeting

City To Extend Downtown Sidewalk, Lighting Program

Mayor James Sheets and Public Works Commissioner David Colton discussed the city's plan to extend the historical lighting and sidewalk project in Quincy Center at a Quincy Center Business and Professional Association membership meeting Wednesday morning.

According to Sheets, the $500,000 project entails placing new sidewalks with brick accent and the colonial-style light fixtures south on Hancock St. from Granite St. to School St.

Approximately 50 new historical lighting posts, similar to the lights erected last year in the northern section of Quincy Square, will be installed. The fixtures, which will replace the aluminum cobra-style lights, will also be placed on both sides of Granite St. to the Parkingway and possibly around the Thomas Crane Public Library, the mayor noted.

To date, 17 lights have been sold at $2,500 each. Sheets said he will begin marketing the lights soon.

The traffic improvements involve the Hancock St., Granite St., Chestnut St. and Maple St. intersections.

To improve the traffic flow in this area, Sheets said the southern end of Granite St. near Hancock St. will be widened by reducing the sidewalk five feet. The work will require some small trees along the sidewalk to be relocated.

The change will allow smoother right hand turns onto Hancock St., the mayor said. Some MBTA buses currently run over over the curb while making the turn, he added.

In addition, the temporary right hand turn ban from the Ross Parking Garage to Granite St. will become permanent, the mayor said. The concrete yellow slabs which prevent motorists from turning right onto Granite St from the Parkingway now will be replaced by an island.

Sheets said no final decision has been made on whether a traffic signal on Chestnut St. at Hancock and Granite Sts. will return. The light was removed last year and replaced with a stop sign.

The mayor said he wanted to discuss the sidewalk construction and lighting program with downtown merchants and businessmen before work begins in the summer. "One of the reasons we're meeting with the QCBPA is to let them know what our plans are up to this point so that we can get input from them.

"We want to hear from them before we finalize anything."

The project is slated to begin in the late summer after the QCBPA's annual "Sidewalk Sale Days" are held in July. All lights should be up and shining by the late fall, the mayor said.

The city and Mass Electric have an agreement which allows the city to use the conduits already in place. The old cobra-head aluminum lights will be replaced with the black, colonial-looking light.

A few conduits may have to be moved. The mayor said Mass Electric has agreed to move the conduits if necessary.

By ROBERT BOSWORTH

Non-Alcoholic Beer No-No For Minors

The City of Quincy wants to put an end to the sale of non-alcoholic beer to persons under age 21.

The City Council was expected to pass an ordinance Tuesday night calling for a $200 fine for stores that sell the beverage to children.

Mayor James Sheets proposed the ordinance, drafted by City Solicitor Stephen McGrath, after Police Chief Francis Mullen told the License Board last week that parents were complaining about children buying the product.

Sheets said the state prohibits selling non-alcoholic beer to persons under age 21 in package stores but not in convenience stores.

"This ordinance is meant to plug the gap in the law. The law is silent on selling non-alcoholic beer to minors in convenience stores. Right now, anyone can buy non-alcoholic beer in a convenience store. Anyone," Sheets said.

The mayor said he is concerned that the product, which can contain as much as .5 percent alcohol, can give small children a "high."

"The non-alcoholic beer tastes like real beer. It's brewed like regular beer. It has alcohol in it. It's just a lesser volume," Sheets said.

City Councillors indicated they would approve the ordinance.

(Cont'd on Page 21)

New Police Unit Arrests Seven On Weekend

By STEVE KAVANAGH

The Quincy Police Department's new anti-crime unit made seven arrests during its first weekend of operation. The unit was created to reduce crime in the areas surrounding the city's four MBTA stations--particularly Quincy Center.

Police Chief Francis Mullen said he is confident the unit will have a positive impact but stressed that eliminating crime around the MBTA stations won't be easy.

"It's a long road and we have to be patient," Mullen said.

The chief said that the rainy weather over the weekend probably curtailed criminal activity in the target areas.

Two individuals were arrested for breaking and entering into a motor vehicle, two others were arrested for being minors in possession of alcohol, two others were arrested on outstanding warrants, and another individual was placed in protective custody for violating the open container law.

Mullen also said a group of minors were arrested for drinking at Presidents Golf Course Saturday night. The arrests were an "offshoot" of the unit's work, he said.

The anti-crime unit is comprised of a sergeant and six patrolmen. Mullen formed the unit at the request of Mayor James Sheets who is adamant about curtailing crime around the train stations.

"They are getting a handle on who's who. If it's the same characters out there then we are gonna know," Mullen said. He said members of the unit have started by talking with area merchants.

(Cont'd on Page 21)

ERA Central, Omega Home Buyers Seminar April 30

A free Home Buyers Seminar, sponsored by Omega Financial Inc. and ERA Central Real Estate, will be held Thursday, April 30 at 7 p.m. at Barry's in The Square, 1237 Hancock St., Quincy Center.

Topics will include the role of the realtor, mortgage programs, mortgage insurance, the purchase & sale agreement, and home inspections.

Speakers will include Vin Moscardelli of ERA Central Real Estate, John Sullivan of Omega Financial, attorney Thomas Williams, and Pat Rizzo of Tiger Home Inspection.

Refreshments will be served. For reservations call Moscardelli at 328-1312.

CHARLIE'S MINI-MARKET

Party Platters

#1 Charlie's Special

Imported Ham	LOL American Cheese
Roast Beef	Potato Salad
Turkey Breast	Cole Slaw
Genoa Salami	Rolls & Pickles

Serves 25 for only $34.95

Land O' Lakes American Cheese **$1.99 Lb.**

20% OFF
All Greeting Cards

Offers good through April 30.

ORDER EARLY
Call 770-3245

247 Atlantic St. North Quincy

NEWSCARRIERS WANTED

Here's a chance to earn extra money by building a Quincy Sun home delivery route.

Telephone: 471-3100

L'avanti Hair Salon

265A Quincy Ave., Braintree

is pleased to announce that

Lorna

(formerly of the Quincy area)

has rejoined our staff.

Lorna invites her former and new clients to take **30%** Off salon prices

Also, take advantage of a **50%** savings on manicures done by Holli. (Expires 6/30/92)

She will also assist you in facials and makeup.

848-7130

Walk In Closed Monday Call for Appt.

POLITICAL ADVERTISEMENT POLITICAL ADVERTISEMENT

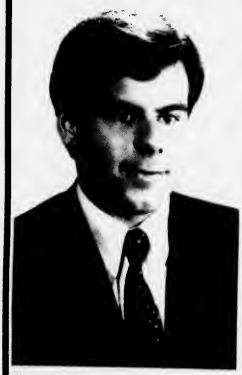

"I look forward to seeing you at the upcoming fund-raiser reception to support my candidacy for State Representative in the 1st Norfolk District ..."

Wednesday
April 29th
7 - 10 pm

★

The Common Market
97 Willard Street
West Quincy

★

Ticket price $25
$45 per couple

If your personal situation is difficult right now, please come as my guest. We welcome your participation!

VOTE CHRETIEN STATE REP.

Paid for by the Larry Chretien Committee • 51 N. Central Ave., Quincy, 02170 • 472-1400

Dorothy Shea State Senate Candidate

Dorothy M. Shea of Quincy announces she is a Democratic candidate for State Senate in the Norfolk Senatorial District which comprises Quincy, Braintree, Avon and Holbrook.

Shea, 27, is employed as an in-house sales representative for Mass. Business Associates. She is also a former legislative aide in the senate. If elected, she said her experience as an aide would help her serve her constituents.

"It has been my privilege and to your advantage that I have worked in the State House of Boston. When I worked there, it was exciting to be a part of government being processed and having seen the results, of hard work.

"For four years I worked and volunteered in the Senate and became friends of many senators, and influential people whom I look forward to working with them again. With my experience of communication, where history is being made, I know I can help more than anyone else for my constituents and to reason with respect for which you will be proud of me," Shea said.

Growing up in Quincy, Shea attended the Merrymount School and Central Junior High School and the Sacred Heart High School in Weymouth Landing. She then attended Quincy Junior College studying health and science, including psychology.

Shea then enrolled at

DOROTHY SHEA

Suffolk University, graduating in 1988 with a bachelor of science degree in business management. While attending Suffolk full-time, she worked as a waitress at the Quincy Neighborhood Club and as a legislative aide.

As an aide, she was responsible for assisting senators and their staff in the conduct of everyday legislative duties and worked with constituents. She did research on upcoming bills and their standing and worked on various fundraising events.

After graduation, she was employed by the Internal Revenue Service in Boston, and completed an intensive training program.

In her present position as an in-house sales representative for Mass. Business Associates, Shea supports, produces and maintains structure with sales representatives.

"I know I thrive on working with people, for the people and live by the rules for which I am looking forward to representing you, the people of Avon, Braintree, Holbrook and Quincy. I have been brought up through generations of great pride knowing it is our duty to vote, with the freedom of choice, our vote does make a difference.

"I promise you, I will do everything that I can do to the best of my ability to serve your community, but I can only do this with your help, which is you vote. Take the time out as an American citizen to do your duty and get out and vote, you'll feel better for doing it. Now you can say you have an interest in voting because you personally know Dorothy Shea," she said.

Shea lives with her family at 110 Furnace Brook Parkway. She is the daughter of Thomas and Dorothy Shea. She has two sisters, Kathianne and Maureen, and three brothers, Tommy, Gerard and Joseph, and belongs to Our Lady of Good Counsel Church, Quincy.

Shea is a member of the Merrymount Association, Girl Scouts. She has also volunteered her time for senior citizens and as a candy striper at Quincy Hospital.

Shea, who calls herself a "non-politician," says she can "make a difference" if elected state senator. "With your help, I can make a difference as I'm tired of sitting back and I know I have the qualifications to serve my constituents if you have confidence in me.

"As a non-politician I know I can make a difference in Avon, Braintree, Holbrook and Quincy."

Recycling Committee To Meet May 4

The City Council Disposal and Recycling Committee will meet Monday, May 4 at 6:45 p.m. in the Council Chambers.

According to Recycling Committee Chairman and Ward 3 Councillor Larry Chretien, the purpose of the meeting is to discuss with Public Works Commissioner David Colton plans for putting out the proposal for new contracts for trash collection, disposal, recycling, leaf composting and perhaps household hazardous waste.

"Given the enormous fiscal and environmental importance of the R.F.P. (request for proposal), Commissioner Colton and I would like to have the council express any concerns that it might have," Chretien said.

In addition, some member of the Recycling Committee will attend to offer comments on the issue from their perspective.

Blood Drive May 9 At Masonic Temple

The American Red Cross of Massachusetts Bay will hold a Blood Drive Saturday, May 9 from 8:30 a.m. to 1:30 p.m. at the Masonic Temple, 1170 Hancock St., Quincy.

The drive is open to the public.

WOLLASTON REDEMPTION CENTER

9 Brook Street, Quincy, MA

(off Newport Ave/Across from Wollaston T)

Now Reopen

Your One Stop Bottle Drop for Most Brands of Soda and Beer

Pepsi 6 pks - $1.99 + Deposit

472-6297

Tues.-Fri. 9:30-5:00 Saturday 8:00-2:00

School Committee, City Council To Meet Monday

Joint Convention To Fill Collins' School Post

A joint convention of the City Council and School Committee will convene Monday, April 27 at 6:30 p.m. in the Council Chambers of City Hall to appoint a successor to School Committeewoman Mary Collins who resigned last week because of health concerns.

Mayor James Sheets called for the convention Tuesday afternoon.

Collins, 49, stepped down from her school committee post on the advice of her physician. She was the committee's senior member, serving 15 years.

MARY COLLINS

Collins Resignation Statement Page 5

As a parent activist, Collins first won a seat on the School Committee in 1978. She was re-elected four times. She was elected vice-chairperson for a third time in January.

In 1988, Collins became the first woman elected as a Norfolk County commissioner. She said will complete her four-year term as commissioner but will not seek re-election in the fall.

Collins's announcement shocked the local political community. Almost immediately would-be successors began lining up, including the three school committee candidates who failed to win a seat in last fall's city election.

Retired math teacher Margaret "Peg" King, parent activist JoAnn Bragg and former School Committeewoman Mary "Jane" Powers indicated they would like to replace Collins. King, Bragg and Powers finished fourth, fifth and sixth respectively in the six-candidate field last November.

Incumbent Stephen Durkin was re-elected and Dan Raymondi and Linda Stice also won school committee seats.

Collins was re-elected to a four-year term on the School Committee in 1989. The successor would fill Collins's unexpired term which runs through the end of 1993.

Sheets, who also serves as school committee chairman, will not be a part of the joint convention because of a conflict. As mayor, Sheets is on a leave of absence from his former post as a Quincy College faculty instructor. The school committee votes on his leave.

"The person who is chosen (to replace Collins) will vote on my leave," the mayor said. "I see that as a conflict and the (state) Ethics Commission has ruled in my favor."

The convention will be made up of 15 representatives, nine city councillors and six school committee members.

Traditionally, the first runner-up in the most recent school committee race has received the appointment when a vacancy occurs. However, that is not an official city policy.

Councillor Patricia Toland attempted to submit a home-rule petition to the Legislature that would have simplified the process of renaming a replacement to a vacated seat. Toland's proposal called for appointing the next highest vote-getter in the most recent election. Her petition was filed too late for passage.

Because there is not a set replacement policy, anyone can be nominated for the post at the convention. "The process is open-ended," Sheets said.

The mayor said the school committee will name a new vice chairman after the Collins' vacancy is filled.

Neighbors Oppose Propane Tank

By STEVE KAVANAGH

Neighbors of Curry Hardware, 370 Copeland St., aired concerns regarding a proposal to store 1,000 gallons of propane outside the store.

The License Board voted to continue the hearing until Fire Department officials can further review the plan and the site.

Bob Curry, owner of the hardware store, said he wants to sell propane which is used by consumers primarily for gas grills. Curry said he is looking for ways to compete with the nearby Home Depot store which is being built on Willard Street.

Curry applied for a permit to store 1,000 gallons of the fuel but said he actually wants a 500-gallon storage tank.

Robert and Anne Cannon of 363 Copeland St. and Frank and Minerva DelMonico of 359 Copeland St. spoke in opposition to the propane tank. Both couples live across the street from the store.

Robert Cannon read from a report written by the National Fire Protection Association describing propane fires.

"It's quite a volatile substance," Cannon said.

Cannon read a description of a fire caused by the explosion of a 500-gallon propane tank which hurled hot, metal fragments as far as 600 feet away which ignited roof and grass fires.

Cannon estimated that he lives no more than 300 feet from Curry's store.

"We are concerned about an accident," he said.

Minerva DelMonico told the board a propane storage tank at the site would make her afraid of an accidental explosion.

"It's very scary. We love the Curry's but...."

"I don't want anything unsafe," Curry said. He added that his son and other employees work at the store and he would not jeopardize their safety.

WOLLASTON MARKET
615 Hancock St • Wollaston, MA
479-9411 Fax 472-8919
Open Mon.-Sat., 7 am-9 pm
Sundays 9 am-6 pm

Golden Ripe **Bananas** 39¢ Lb.

Imported Medium **Black Tiger Shrimp** 41 to 50 ct., uncooked, shell-on prev. frozen, USDC Gov't Lot Insp. $3.99 Lb

This coupon good for ONE 16-oz. Ronzoni Spaghetti (Reg or Thin) 52¢ FREE
Coupon good Mon., April 20 thru Sat., April 25 with a $5 minimum purchase at Wollaston Market. Limit one coupon per customer.

EST. 1962 Young World
COME JOIN OUR SUMMER PROGRAMS AT YOUNG WORLD
TOTS TO TEENS START IN JULY
SUMMER FUN BOYS & GIRLS AGES 3-6
1-2 or 3 mornings per week
DANCE - GYMNASTICS - GAMES -SONGS
FUN - FUN - FUN
DANCE OR GYMNASTICS AGES 3-12 6 week program
WRESTLING BOYS AGES 6-14 6 week program
REDUCED SUMMER RATES!!!
CALL NOW TO REGISTER FOR A FUN FILLED SUMMER 471-3808
221 PARKINGWAY - QUINCY

Always Buying New & Old
TAJ
COIN, STAMPS and SPORTS CARDS
9 Maple St., Quincy, MA 02169
479-1652
Complete Line of Supplies

TREAT YOUR CAR TO SOMETHING SPECIAL
All Day - Every Day
$18.95 Oil Change
(Guaranteed 10 Minutes or Less)
Premium Quality Lube, Oil, Filter
14 Point Inspection
At Petar's Automotive, of course!
"THE BLUE AND WHITE BUILDINGS"
PETARS AUTOMOTIVE (617) 786-9080 Mon-Fri 7-7 Sat 8-3
ERICS AUTO BODY (617) 472-6759 Mon-Fri 8-5 Sat 8-3
324-330 QUINCY AVE., QUINCY

Now You Can Afford the Home You Really Want With The "American Dream" Mortgage Program
- 30 Year Fixed Rate Mortgage
- Reduced Points
- Reduced Down Payment Requirements
- Easier Qualifying Standards

The Co-operative Bank is one of the leading lenders for State Treasurer Joseph D. Malone's "Middle Class American Dream" Mortgage Program.

The program gives homebuyers with incomes up to $68,000 more buying power with reduced down payment requirements and easier qualifying standards.

For first time homebuyers who apply with us, it even gets better. With reduced attorney fees and free credit and appraisal, you can be in your new home in time for a Fourth of July barbecue.

Call us today for more information.
THE CO-OPERATIVE BANK
1-800-551-HOME
The Co-operative Bank participates in a variety of affordable housing programs.
Offices in Arlington, Braintree, Concord, Groton, Hanover, Littleton, Maynard, Quincy, and Randolph.
Member FDIC/SIF Equal Housing Lender

OPINION

The Quincy Sun

USPS 453-060
Published weekly on Thursday by
The Quincy Sun Publishing Co., Inc.
1372 Hancock St., Quincy, Mass. 02169

Henry W. Bosworth Jr., Publisher
Robert H. Bosworth, Editor

30¢ per copy. $12.00 per year by mail in Quincy
$14.00 per year by mail outside Quincy. $17.00 out of state

Telephone 471-3100 471-3101 471-3102
Second class postage paid at Boston, Mass.

Postmaster: Send address change to
The Quincy Sun, 1372 Hancock St., Quincy, Mass. 02169

The Quincy Sun assumes no financial responsibility for typographical errors in advertisements but will reprint that part of an advertisement in which the typographical error occurs.

License Board Briefs

The Quincy License Board took the following action at its meeting Tuesday:

•Granted a request from the Union Congregational Church, 136 Rawson Road, (Elizabeth Dingwell), for a permit to conduct it's fifth annual Flea Market, May 16 from 9 a.m. to 3 p.m.

•Granted a request from G.J. Coddington's, 1250 Hancock St., (George Cook), for a One-day Extension of Premises Liquor license for a scholarship fundraiser for the Leo E. Cook Scholarship Fund, May 30 from 7:30 p.m. to 12:30 a.m. at the Galleria, Presidents Place.

•Granted a hearing from the Quincy Bar Association, 15 Cottage Ave., (Adrienne Clark), for a One-day Liquor license for its Golf Outing Wednesday, June 17, at President's Golf Course.

•Postponed, for two weeks, a hearing regarding the request from Boston Harbor Marina, 333 Victory Road, for permission to operate a parking lot from July 11-16.

•Postponed, for two weeks, a hearing regarding the request from Dickinson, 542 East Squantum St., for permission to operate a parking lot.

•Granted a request from St. Chrysostom's Church, 523 Hancock St., for permission to conduct a Yard Sale, Saturday, April 25 from 10 a.m to 3 p.m.

•Granted a request from Dairy Mart, 139 West Elm Ave., (Steven Yerid), for permission to transfer the Common Victualer from the franchisee back to the Dairy Mart Corporation.

•Granted a request from Dairy Mart, 263 Beale St., (Steven Yerid), for permission to transfer the Common Victualer from the franchisee back to the Dairy Mart Corporation.

U.S. SAVINGS BONDS

Medically Speaking

by Michael M. Bakerman, M.D., F.A.C.C.

ALCOHOL: KID'S NO. 1 HEALTH PROBLEM

Per capita consumption of alcohol has been going down for years in America, except among youths. According to the surgeon general, underage drinking is the single greatest threat to the health and lives of our children. As many as eight million of the country's 20.7 kids in grades seven through 12 drink alcoholic beverages every week, with 454,000 of them going on weekly binges of five or more drinks at a time. The leading cause of death among teens is traffic accidents in which drivers were intoxicated. Beyond that, alcohol abuse figures prominently in incidents of suicide, murder, rape and family violence. School officials from junior high through college say alcohol accounts for a large percentage of academic problems, including dropping out.

P.S. The legal drinking age throughout the United States is 21.

It is time for us all to realize that teenage abuse of alcohol can be just as great a problem as the abuse of illegal drugs. If you would care to discuss anything in this column, call COMPREHENSIVE CARDIAC CARE at 472-2550. We focus on treating the patient, rather than the disease. When treating patients I always try to consider how I would like myself, my wife and children or my parents to be treated by a doctor. Office hours are by appointment at 101 Adams St., Suite 24, in Quincy. I am affiliated with Quincy Hospital and South Shore Hospitals.

Sunbeams

By Henry Bosworth

More Political Surprises

Election Year '92 seems to be just chock full of surprises.

First, Brian Donnelly's announcement he will not seek re-election. That opened the political floodgates with candidates scrambling all over the place.

DONNELLY

HAROLD

Paul Harold kept them scrambling by announcing he would run for Donnelly's Congressional seat. And Michael Morrissey kept it going by announcing his candidacy for Harold's senate seat. And that opened up Morrissey's state representative seat.

Mary Collins, in another surprise, last week resigned from the Quincy School Committee for health reasons and also announced she would not seek re-election as Norfolk County Commissioner.

COLLINS

And then, in another surprise — a big one on the local political front — City Clerk John Gillis this week became a candidate for Collins' County Commission seat.

GILLIS

Others who were giving consideration to running for that seat included City Councillor Michael Cheney and Atty. Kevin Burke who ran for the Ward 5 City Council seat in 1987.

Cheney's and Burke's interest was indicated before Gillis stepped into the ring. Burke reportedly will now back Gillis.

Gillis' decision to run for County Commissioner took City Hall, where he has been a fixture for 35 years, by complete surprise and triggered speculation about the City Clerk's job.

The rightful heir is Assistant City Clerk Joseph Shea, who is a well organized individual and has done a good job since succeeding Tom Burke last year. (Burke, incidentally, will be Gillis' campaign manager.in his run for County Commissioner).

SHEA

If Gillis wins and steps down as City Clerk and Shea moves up, who would get the assistant clerk's job?

Names being mentioned as possibilities: City Councillor Pat Toland, Mike Cheney (although he would probably be more interested in the clerk's job), former Councillor Jack Lydon.

There are bound to be more.

The scramble is also on for Collins' School Committee seat.

The School Committee and City Council will convene Monday in a joint session to fill the vacancy.

Right now that is the way it is done but it is not the best way. The problem with that process is that someone who has never run for School Committee or shown any interest in it, could wind up in the seat because of political cronyism.

It has happened in the past.

The fair way would be to have the vacancy filled by the runner-up in the most recent School Committee race.

Unfortunately, Councillor Pat Toland's proposal that the vacancy go to the runner-up has yet to become a reality.

Margaret (Peggy) King, a retired Quincy math teacher was the runner-up in last year's election. There is strong sentiment — and rightfully so — that she be named to succeed Collins if she wants the post. She is now in Florida where she spent the winter.

KING

JoAnn Bragg and former School Committee member Mary Jane Powers, who finished fifth and sixth respectively last year are interested. So, probably, is Sean Barry, who finished just a few votes behind Powers in the preliminary election runoff.

Let's hope that the School Committee and City Council Monday night eliminate from consideration anyone who has not run for the office.

Collins' resignation also raises another interesting question: who will succeed her as vice chairman of the School Committee?

The early betting is on Dan Raymondi, who was top vote-getter in both the preliminary and final School Committee elections last year.

RAYMONDI

❑

YOU CAN SCRATCH John Keenan as a candidate for the First Norfolk state representative seat. Keenan, who was considered a likely candidate, instead is on the campaign team of City Solicitor Steve McGrath in his bid for the State Senate seat.

❑

MOVEMENT ON THE fund-raising front:

A campaign kick-off breakfast for Congressional candidate Paul Harold, is set for Sunday, May 3, from 11 a.m. to 1 p.m.m at the Bryan VFW Post, Broad St, Quincy. Tickets are $10 per person.

❑

STEVE McGRATH will launch his bid for the state senate at a campaign kickoff Thursday, April 30 from 7 to 10 p.m. at Morrisette Legion Post. Tickets are $10 per person, $15 per couple.

❑

THEY ARE WELL known names on the Quincy political front but Michael Morrissey and Steve McGrath may need to get better acquainted with Braintree voters as they campaign for the state senate.seat Paul Harold is vacating to run for Congress.

MORRISSEY

McGRATH

Harold told Morrissey and McGrath that he was at Braintree town hall recently and someone said to him they liked that young senate candidate from Quincy.

"Which one?", Harold asked.

"Steve Morrissey," the Braintreeite replied.

Presidents' Walk Saturday

Mayor James Sheets and Senator Paul Harold will join the Quincy Tourism Association on its inaugural Presidents' Walk which will step off from the United First Parish Church, Quincy Square, Saturday at 1 p.m.

The tour will include 14 of Quincy's historic sites en route to the National Historic Site on Adams St. Along the way, volunteers will give brief historic accounts of each location.

Rain date will be Sunday, April 26 at 1 p.m.

For more information call the QTA at 847-0929 or 1-800-564-1551.

When I was a boy of fourteen, my father was so ignorant I could hardly stand to have the old man around. But when I got to be twenty-one, I was astonished at how much he had learned in seven years.

MARK TWAIN

Text Of Collins Resignation

(The following is the text of School Committeewoman Mary Collins resignation announcement. Collins, 49, a 15-year veteran of the committee, stepped down last week because of health concerns.)

"On the advice of my physician, I am today (April 16) resigning my seat on the Quincy School Committee. I will complete my term as Norfolk County Commissioner, but I will not file papers for re-election to that position.

"I have enjoyed my four years on the Norfolk County Commission working with administrators and the commissioners to insure the efficient operation of county government. I am particularly pleased that charter reform which I campaigned for and supported will be on the ballot in November.

"In my 15 years on the school committee, I have taken great pride in my service to the citizens of Quincy and especially to the children who will make the future of this city bright. The Quincy public schools is comprised of administrators and staff members who are intelligent and hard-working dedicated to providing a superior education for our students. We are fortunate too to have parents who care deeply about their children's education and make their concerns known to school committee members and school personnel. It has been a great source of pleasure to me to have worked with all of these people to create and maintain a first rate school system in Quincy.

"I know that I have a reputation for sometimes making unpopular decisions and for being a vocal minority on the school committee for issues which I feel strongly about. My religion, my education and my family have encouraged me to follow my conscience, and I hope that those who elected and re-elected me are as pleased as I am that I have done that.

"Quincy College has been an important part of the educational community and we are all proud of its successes. However, it saddens me that a continuous pattern of arbitrary actions has affected the lives and livelihood of faculty and students. I have tried to look into the situation at the college because of the calls I have received from teachers and students, some of whom have been forced out of jobs or out of classes.

"The continuing morale problems at the college reveal the human toll which such behavior always exacts. I have been disappointed that others have not viewed the situation as warranting immediate action. I can only hope that the school committee will realize that the behavior of the college leadership has severely damaged those who teach and learn there and that they will take steps to improve conditions.

"I have enjoyed my long tenure on the school committee and of course I will miss it. Maybe I won't miss the length of the meetings or disputes over the direction of the Committee, but I will miss the opportunity to have a say in the education of our children and the friendships I have made with a number of School Committee members over the years. I know that I will enjoy watching from the sidelines as a citizen and encouraging others to participate in this exciting and demanding process."

Readers Forum

We Need A Commitment To Our Public Schools

Editor, The Quincy Sun:

As both a taxpayer and parent of a school-age child, I believe in the value of good public education. I have always had an interest and commitment to the existence of quality public education whether it was as a political activist in Boston or now in Quincy as a parent concerned about his daughter's educational future.

Recently, the question of school overcrowding in certain Quincy neighborhoods has made the headlines. In the past two decades, the City of Quincy had experienced a decrease in school-age children and decided to unload underused school facilities into the condominium market. That was then, but today, in the last decade of the century, Quincy's public schools are busting at the seams in many cases with overcrowded schools, make-shift classrooms and questionable education as a side effect.

There has been talk of taking back a couple of former school buildings now leased out to tenants such as the Standish and Beechwood Knoll schools in the northern end of the city. Former schools, now condos, are gone forever thanks to the apparently short-sighted leaders of yesterday. Does Quincy need to build another school in South Quincy or West Quincy? Can existing schools be expanded to take care of the growing student population? These are questions parents want answered. These are questions that the school committee and City Hall must face up to and address. Problems need to be addressed now during this current school year.

If the City of Quincy is to have a future as a hub for the South Shore, it surely will need a school system second to none. The children are our future. If parents leave town in search of better school systems for their children, Quincy's future will be its past. We don't need rhetoric. We don't need soundbites. We do need a commitment to constantly improving Quincy's public schools.

Sal J. Giarratani
184 Atlantic St.

Thanks Sun For Helping With Eagle Scout Project

Editor, The Quincy Sun:

I would like to thank you very much for helping me with my Eagle Scout service project by advertising my health care drive in your newspaper. Father Bill's Place and I appreciate it.

The health care drive was an excellent success. Through this drive I was able to supply the shelter for more than three weeks. In about a month from now, after all my paper work is in, I will be an Eagle Scout.

Thanks!

Mark C. Ward
43 White St.
Quincy

Parent Council Meeting April 30 at NQHS

The North Quincy PTO will hold its Parent Council Meeting Thursday, April 30 at 7 p.m. in the second floor Trophy Room of North Quincy High School.

Parents are encouraged to attend.

Quincy's Yesterdays

Burgin Sets Tax Rate At $33.40

April 23-29 1937 55 Years Ago

Mayor Thomas S. Burgin announced a $33.40 tax rate for 1937, a reduction of 20 cents due largely to a $200,000 City Council slash in the budget and an increase in state aid of nearly $100,000.

The total valuation of the city was also reduced from $124.1 million to $122.6 million.

Most of that reduction was caused by a new state law which removed the assessment of manufacturing machinery from the local assessors and placed it in the hands of state tax officials.

Actually, the value of real estate in Quincy went up by $673,225.

CO-EDS FLEE FIRE

Twenty women students at Eastern Nazarene College fled to safety as an early Saturday evening fire caused some $2,500 damage to the third and fourth floors of their Munro Building campus dormitory.

Two boys, Howard Aldred of Pittsburgh and Vernon Babcock of New York, both 18, were led to safety by firefighters when they were trapped on a narrow coping while fighting the blaze with fire extinguishers.

STRIKE SETTLED

Some 130 truckmen settled their week-old strike with L. Grossman and Sons, winning a 44-hour work week, a 65-cent-an hour wage and recognition of their union.

YOUNG FOLKS, BAH!

Miss M. Lizzie Fumald of 90 Washington St., Quincy's only woman constable, told interviewers on her 80th birthday that she sees no hope for the younger generation.

"Young people today have absolutely no regard for the law," she said.

QUINCY-ISMS

The schooner Citnalta, out of Parrsboro, N.S. landed the season's first cargo of Nova Scotia spruce at the Quincy Lumber Co. docks ... The State DPW announced that the eight-ton granite ball in front of City Hall will be moved to the traffic circle by the Fore River Bridge ... A boneless fried chicken dinner was 50 cents at the Quincy Restaurant, 1657 Hancock St ... Miss Annie Lincoln Prescott, publisher of the Patriot Ledger for 30 years, died at her home, 50 Glendale Rd ... Gov. Charles F. Hurley refused to sign a bill that would place all permanent employees at City Hospital under Civil Service ... Members of the Children of the American Revolution and the Daughters of the American Revolution planted a 15-foot elm tree on the lawn of the First Parish Church on the 200th birthday of John Hancock ... Boxer Vetla (Ring) Larson, who retired five years ago with an arm injury, was in training for a comeback at the age of 26 in Joe Beston's gym ...Joe Burke and his six-piece St. Moritz Syncopaters were playing for dancing at the St. Moritz Gardens on Willard St., West Quincy ... Miss Leda Conrad was in charge of the style show sponsored by the WPA Quincy Recreation Project at Wisteria Bungalow ... Fran Cole, Frank Rouillard, Jack Kriss, Ebbie Collagan and Eddie McCarron were named to the umpiring staff of the Quincy City League ... The Thomas Crane Public Library announced that it will be closed Sundays from May 2 until the first Sunday in October .. Bacon was 33 cents a pound and oranges 35 cents a dozen at Quincy Market on Chestnut St ... Former Mayor William A. Bradford, chairman of the City Hall Commission, urged residents to submit in writing their suggestions for the location of a new city hall ..."Nancy Steele is Missing!" starring Victor McLaglen, Walter Connolly and Peter Lorre, was playing at the Strand ... "Joe's Boys," a group of young men under the direction of Joseph Verlicco, held their fourth annual gathering at the Adams Shore Clubhouse ... WPA workers began excavation work at Pfaffman's Oval in preparation for the erection of concrete stands for the new municipal stadium ... Frederick H. Bishop, the sole surviving member of the Paul J. Revere Post GAR, was the speaker at the April meeting of the Quincy Historical Society ... Edward D. Mahoney was installed as chief of Clan MacGregor at Walter Scott Hall ... Harry L. Downes was appointed football coach and Munroe MacLean was named his assistant at Quincy High School.

400 Seniors Attend Bryan Post Dinner

BRYAN VFW POST in Quincy recently sponsored a dinner for 400 senior citizens. Among those enjoying the event are, from left, Alice Tobin, Claire Young, Rita Lund and Gretchen Grant.

JOSEPH SULLIVAN, standing, commander of the George F. Bryan VFW Post, Quincy, visits with some of the 400 senior citizens who recently attended a dinner at the post home. From left, Doris Lyons, Norma and Gene DeMaggio and Harry Tasselari.

(Quincy Sun photos by Tom Gorman)

19 Residents On Notre Dame Honor Roll

Nineteen Quincy residents have been named to the Honor Roll for the third marking term of the 1991-92 academic year at Notre Dame Academy, Hingham. They are:

GRADE 9

Principal's List: Jennifer Antoniazzi, Yasuyo Horiyama. **First Honors:** Heidi Graney, Linda Hennessy, Kirsten Hughes, Christine Norton. **Second Honors:** Tara Callow.

GRADE 10

Principal's List: Christine McDonnell, Mary O'Brien. **First Honors:** Noreen Fewer, Tara Murphy. **Second Honors:** Amy Madden.

GRADE 11

First Honors: Jacqueline O'Shea. **Second Honors:** Erin McNeil.

GRADE 12

Principal's List: Irene Lutts. **First Honors:** Maureen Fewer, Christine Welch. **Second Honors:** Robyn Mitchell, Catherine Stenmon.

'Dealing With Allergy Seasons' Topic At Quincy Hospital

Dr. Zuhayr Hemady, an allergist at Quincy Hospital, will present "Dealing with Allergy Season" Wednesday, April 29 at 7 p.m. in the hospital's Education Center.

The seminar is part of the hospital's ongoing health education series. It is offered free of charge to the public as a community service.

Dr. Hemady will discuss how to effectively deal with allergic reactions and how to avoid complications that can arise.

For reservations, call the Quincy Hospital Public Relations Department at 773-6100, ext. 4016.

Health Care Proxies Discussion April 30

Joel Semuels, an attorney with the Executive Office of Elder Affairs, will discuss health care proxies Thursday, April 30 at 7 p.m. in the Monsignor Scally Center on St. Ann's Rd., Wollaston.

The informational evening is being sponsored by St. Ann's Elderly Outreach.

John Noonan, chairman of the Quincy Council on Aging and a representative from South Shore Elder Services, will speak on services available in the Quincy and South Shore areas.

Admission is free fro all elders and their families, caregivers, senior advocates, and others interested in the presentation.

Everest Expedition Presentation At Bethany Congregational Church

Bethany Congregational Church in Quincy will sponsor a Slide Show and Lecture by Rick Wilcox, "Everest-Journey To the Top of the World" Sunday, May 17 at 2 p.m. at the Cove Auditorium on the campus of Eastern Nazarene College, Wendell Ave., Wollaston.

Wilcox, leader of the 1991 New England Everest Expedition, will relive the adventure of a lifetime, from the expedition's conception six years ago, through the selection of the team and the struggles of raising funds to the final steps onto the rook of the world. His eight-man expedition was the first American Everest Expedition to be organized from the Eastern USA.

In what has gone down in history as one of the most difficult seasons on record, Wilcox and three other team members including Mark Richey of Boston, Barry Rugo of Jamaica Plain and Yves LaForest, the first Quebec resident to ever climb the mountain, reached the summit on May 15, 1991. They climbed Everest from the Nepal side following the classic South Ridge Route.

Members of the expedition who were not successful in reaching the summit included Mark Chauvin of Bartlett, N.H., Dr. Mike Sinclair of Allentown, Penn., Gary Scott of Boulder, Colo., and Dr. Dick St. Onge of West Newton.

Tickets are $8 in advance and $10 at the door. Advance tickets may be purchased by sending a check and a stamped, self-addressed envelope to Bethany Congregational Church, 18 Spear St., Quincy, MA 02169. For more information call the church office at 479-7300.

ENC Wind Ensemble Concert Sunday

The Eastern Nazarene College Wind Ensemble will present a concert Sunday, April 26 at 6 p.m. at the South Weymouth Church of the Nazarene, 385 Ralph Talbot St., South Weymouth.

The 28-student ensemble will perform a variety of classical, sacred and contemporary music. The group, which has traveled throughout the northeast, is directed by Prof. Robert Howard.

Nursery and child care will be provided. Call 337-2192 for further details.

Infertility Program At Quincy Hospital April 30

Many factors influence fertility, and a variety of techniques are now used to enhance fertility and encourage conception.

Learn more about how doctors are helping people achieve conception at a free program presented by Dr. Nicolas Saliba, obstetrician and gynecologist, at Crown OB/GYN. This program is one of a series of programs presented by Quincy Hospital which focus on women's health issues.

The program will be held Thursday, April 30 at 7 p.m. in the Quincy Hospital Education Center.

For reservations, call the Quincy Hospital Public Relations Department at 773-6100, ext. 4016.

Deborah Earley On Bridgewater Dean's List

Deborah M. Earley of Quincy was recently named to the Dean's List at Bridgewater State College for the fall semester.

Miss Earley is a senior majoring in elementary education.

Parents Of Son

Bonnie C. and Michael T. Marcel, 25 Ellington St., are parents of a son, born March 31 at South Shore Hospital, Weymouth.

Parents Of Son

Imam and Hend Eid of Chubbuck St., Quincy, are parents of a son, born March 28, 1992, at South Shore Hospital, Weymouth.

Parents of Son

Teresa M. and Douglas H. Rund, 247 West St., are parents of a son, born April 3 at South Shore Hospital, Weymouth.

BRIDAL DIRECTORY

WEDDING GOWNS
Redesigned Used Wedding Gowns
Custom Designed Veils
Silk Flowers
By Miss Rose Ann
617-335-5005

RECEPTION HALLS
STYLISH 120-SEATER DISCOVERED NEAR MARINA BAY. THOUGHT TO BE AMELIA'S.
The secret's out.
The function room at Amelia's has become one of Boston's most popular spots for wedding showers, corporate meetings, and get-togethers of all kinds. We feature an extensive menu at affordable prices. We overlook Marina Bay and the Boston skyline. We'd like to make your next function really fly.
Please call 617-471-1453.
AMELIA'S
305 Victory Rd., No. Quincy, MA

FLORISTS
Flowers by Helen
367 BILLINGS ROAD
WOLLASTON, MASSACHUSETTS 02170
Flowers For All Occasions
Specializing in Weddings
471-3772
Certified Wedding Consultants

Quint's Florists
761 So. Artery
Quincy
773-7620

PHOTOGRAPHER
Photography McIntire's Studio
679 Hancock Street, Quincy (Wollaston)
479-6888

MUSIC
Bands too expensive? DJs too boring? I'm your answer!!!
Chuck Palmer
The Ultimate one man show
• Weddings • Functions •Clubs
Call 340-2107 4/30

HAIR STYLING
RACHELLE FOX
HAIR CREATIONS
591 South St., Quincy
Call 479-9435
Wash & Cut $8.00
Perms $30.00
Walk Ins or Appointments 4/30

BAKERY
O'BRIEN'S BAKERIES
9 Beale Street
Wollaston
472-4027

JEWELRY
LeCOLSON Fine Jewelry
Quality and Integrity a Tradition
The Coletti Family Al - Dave - Mark
730 HANCOCK ST., WOLLASTON 02170 786-7942

SOCIAL

WOODWARD SCHOOL students Jill Lofchie, left, and Michelle Custeau, right, recently received the Katherine Bacon Scholarship as the top academic students in the sixth grade. Jill is the daughter of Mr. and Mrs. Hyman Lofchie of Hull and Michelle is the daughter of Mr. and Mrs. Stephen Custeau of Quincy. The award is given in memory of Katherine Bacon who served the school for 43 years as a teacher of English and Latin. She retired in 1969 as headmistress.

Rice Eventide Auxiliary Annual Meeting April 27

The annual meeting of the William B. Rice Eventide Auxiliary will be held Monday, April 27 at 2 p.m. at the home, 215 Adams St.

President Mrs. John M. Dobbie will preside.

Mrs. Clayton G. Worden will introduce Mrs. Catherine Carnabucci, who will direct the North Quincy High School Jazz Choir in a program of music and song.

An afternoon tea will follow.

Host Families Needed For Spanish Students

Host families are needed for the "Homestay USA" student exchange program taking place July 27 - Aug. 25.

Volunteers are needed to host 25 English-speaking Spanish youngsters. The students will attend morning classes at Woodward School and participate in many field trips.

For information call Harriet Goldman at 479-6666.

Antiques, Flea Market At Christ Church

An Antiques and Flea Market will be held Saturday, April 25 from 9 a.m. to 4 p.m. in Christ Church Parish Hall, 12 Quincy Ave., Quincy Center.

Items for sale will include antiques, dishes, jewelry, books, crocheted and knitted items, records, kitchenware, craft items, puzzles and odds and ends.

Large items will be featured in the garage sale at the rear of the building.

There will be a snack bar serving sandwiches, desserts and beverages.

An admission charge of 25 cents benefits the church.

Vacation Dance At Beechwood

An afternoon school vacation dance for ages 6-10 will be held Friday, April 24, from 3:30 to 5 p.m. at Beechwood Community Life Center. Admission is $3.

MR. and MRS. RICHARD O'LEARY, JR.
(Pagar Studios)

Elizabeth Higgins Wed To Richard O'Leary

Elizabeth Higgins, daughter of Mr. and Mrs. William Higgins of Wollaston, was recently married to Richard O'Leary, Jr., son of Mr. and Mrs. Richard O'Leary, Sr., of Mount Kisco, N.Y.

The ceremony was celebrated at St. Ann's Church, Wollaston, and officiated by Rev. Kevin Devine. A reception followed at the Whiton House, Hingham.

Eileen Higgins of Newton served as Maid of Honor.

Paul O'Leary of Sacramento, Calif., served as Best Man.

The bride is a graduate of Stonehill College and earned graduate degrees from the Chicago School of Architecture and the University of Illinois at Chicago. She is employed as an architect.

The bridegroom is also employed as an architect.

The couple are residing in Chicago.

Mr., Mrs. Michael Condon Parents Of A Son

Michael and Shirley (Chan) Condon of Quincy are the parents of a son, Thomas Michael, born March 19, 1992, at Quincy Hospital.

Grandparents are Joanne Condon-Walsh of Quincy and Thomas Condon of Dorchester and Mr. and Mrs. Chan of Milton.

MR. and MRS. JOSEPH ZERO

Amy Shea Married To Joseph Zero

Amy E. Shea, daughter of Mrs. Judy Shea of Quincy and Mr. Joseph P. Shea, also of Quincy, was recently married to Army Private First Class Joseph M. Zero, son of Mr. and Mrs. Joseph Zero of Quincy.

The ceremony was held at the bride's home in Quincy and officiated by City Clerk John Gillis.

Christina Plank of Pennsylvania served as Maid of Honor.

Flower Girl was Katherine E. Shea of Quincy, half-sister of the bride.

Mark Bell of Quincy served as Best Man.

The bride is a 1988 graduate of Weymouth Catholic High School and attended Bay State Junior College. She is employed by the Registry of Deeds in Dedham.

The groom is a 1989 graduate of Quincy Vocational-Technical High School and is presently serving in the Army in Germany.

After a wedding trip to Cape Cod, the couple are living in Germany.

Sidewalk Sale At St. Chrysostom's

A sidewalk sale will be held at St. Chrysostom's Church, Hancock and Linden Sts., Saturday, April 25 from 10 a.m. to 2 p.m.

All articles will be sold at 50 cents each. In case of rain, the sale will be held inside the church.

NEWSCARRIERS WANTED

Here's a chance to earn extra money by building a Quincy Sun home delivery route.

Telephone: 471-3100

LOVE IS ... a perfect wedding at the Golden Lion Suite

Speak to Rita -- she's our rental agent specializing in complete wedding package plans and all other occasions. The Golden Lion Suite accomodates up to 300. The Venetian Room up to 140 guests. Give Rita a call for an appointment for your reservation. New brochures are available.
(Air Conditioned)

CALL
Quincy Sons of Italy Social Center
120 Quarry Street, Quincy, MA 02169
NEW NUMBER is 472-5900

Winfield Gift Emporium

We Have Trolls!

Hours: Tues-Sat. 10:00 am-5:00 pm
Open Sunday 12-5 pm
Closed Mondays
853 Hancock St., Quincy 479-9784

SAME DAY SLIDES
(E-6 PROCESS)
only at
Photo Quick of Quincy
1363 Hancock St.
Quincy Center
472-7131

MONDAY SPECIAL
WASH • CUT • BLOWDRY
We Do Stenciling
HERS $20.00 Long hair slightly higher
TUES. & THURS.
BLOW CUT SPECIAL
HIS $13.00 Includes Shampoo
WEDNESDAY SPECIAL
PERM SPECIAL
UNIPERM $42.00 Long hair slightly higher Complete
GOLDWELL FOAM PERM $57.00 Complete slightly higher for longer hair
All specials performed by one of Russell's staff
Russell Edward's

Nail Tipping and Overlay $60
Sculptured Nails $60
Pedicures $25
"Body and Facial Waxing Available"

Hairplace One and Two
OPEN 9-5 DAILY AND WED & THURS EVENINGS
Corner Hancock, Chestnut Sts., 1 Maple St., Quincy 472-1060

Quincy Dinner Theatre's 'Best Little Whorehouse' In 8-Performance Run

Darling Productions, in association with Rural Lodge AF and AM, will open the Quincy Center Dinner Theatre's spring production of "The Best Little Whorehouse In Texas" at the Masonic Temple, 1170 Hancock St., Quincy Center, with a "Meet The Cast" champagne party Friday, April 24.

Show dates are April 24,25, 26, May 2, 3, 9, 10, and 17. There will be a special Mother's Day matinee May 10th with complimentary corsages and champagne.

Doors will open at 6:30 for Friday and Saturday shows. Dinner, with choice of three entrees, will be served at 7:15 p.m followed by the show at 9 p.m. Cost is $29.95.

For Sunday shows, doors will open at 4:30 p.m. with dinner served at 5 p.m. followed by the show at 6:30 p.m. Price is $25.95.

On Mothers Day, doors will open at 1 p.m. A four-course meal will be served beginning at 1:30 p.m. The show will start at 3 p.m. Price is $29.95.

For information and reservations, call Darling Productions at 617-843-5862.

Quincy residents in the cast include Steve Gainer as Melvin P. Thorpe, Larry Lecours as the mayor, Debi Habib as Linda Lou and newcomers Charles McCarthy and Karen Sweet as members of the chorus.

STEVE GAINER, of Quincy, and Dayna Ross, of Braintree, act out a scene in the Quincy Center Dinner Theatre's spring production of "The Best Little Whorehouse in Texas" which opens Friday, April 24 at the Masonic Temple, 1170 Hancock St., Quincy.
(John W. Purdy photo)

Gainer performed in "The Foreigner" and "Rumors" for QCDT. He also appeared in Raffael's Dinner Theatre in Quincy.

Lecours has appeared in several QCDT productions as well as many local theatre groups including Curtin Call Theatre in Braintree.

Habib appeared in last season's spring production of "A Chorus Line" where she was also assistant choreographer. She has choreographed shows for several local theatre groups including the recent "Carousel" for Curtin Call Theatre.

Directed by George Stevens of Braintree, "The Best Little Whorehouse in Texas" will be choreographed by Greg Warwick of South Hamilton with music directed by Sue Kane of Canton.

BROAD MEADOWS SCHOOL students recently presented its production of "Fabulous Fable Factory." Amy LaPlume, playing Aesop, in the white coat, and Heather Waklin as Mouroe dressed in stripes discuss the moral of a fable presentation.
(Quincy Sun photo by Tom Gorman)

Summerfest Concerts In 10th Year

The Quincy South Shore Cultural Commission will sponsor the Summerfest Concert Program for the 10th consecutive year during the months of July and August.

Nine free concerts are scheduled for Wednesday evenings from 7 to 9 p.m. The commission is a private non-profit corporation established in December 1976.

The free concerts were initially started in the summer of 1983 at City Hall and later relocated in 1985 following the completion of the city-owned Ruth Gordon Amphitheatre at Merrymount Park.

This year's program will feature a special 10th anniversary ad book which will highlight the 10-year history of the program and recognize the many people and groups who have contributed to its success in the last decade.

The concerts are largely funded by individual and group contributions with supportive services from the City of Quincy.

Some performances are sponsored by businesses and local organizations. The program is run by volunteers under the direction of former Mayor Joseph LaRaia, president and founder.

'Christmas On Parade' Theme For 1992 Parade

"Christmas On Parade" has been selected as the theme of this year's Quincy Christmas Festival Parade.

The theme was submitted by Anna MacKinnon, 80 Prospect Ave., Wollaston. The festival selected MacKinnon's theme suggestion from approximately 250 entries.

Committee Float Chairperson Frances Flynn said the "Christmas On Parade" theme offers float builders diversification, flexibility and imagination in building a float to comply with the theme.

Entries were received from throughout the Quincy-South Shore area, including as far as Whitman, Plymouth and Hanson.

Now that the parade theme is known, festival committee members will soon notify organizations interested in building a float. Parade float entry forms will be mailed shortly.

Flynn urges all organizations and businesses planning to participate in the parade to return the completed entry forms as soon as possible. In past years, the committee has had to form a float waiting list. Although the committee has increased the number of floats allowed, a waiting list was still necessary.

The total amount of prize money awarded to winning floats will increase $1,500 this year, from $2,000 to $3,500.

The grand prize winner will receive $1,500; other cash prizes will be $750 for second; $500 for third; and $250 each for fourth and fifth place. The prize money applies to club and organization float categories.

Last year, $1,000 was awarded to first; $500 for second; $300 for third; and $200 for fourth.

The annual float building seminar is being planned for mid-September.

International Folk Dance At First Parish Church

An International Folk Dance will be held tomorrow (Friday) from 8 to 10 p.m. at First Parish Church Social Hall, Quincy Square.

Instructor will be Regina Laskowsky of Boston Folk Arts Center.

Donation is $3. Beginners are welcome and a partner is not necessary.

Entertainment CINEMAS
QUINCY FAIR MALL
4/23- 4/29

CITY OF JOY-PG-13
12:30 - 3:15 - 7:00 - 9:45

DEEP COVER-R
7:10 - 9:50

MY COUSIN VINNY-R
11:40 - 2:05 - 4:30 - 7:15 - 9:45

BEETHOVEN-PG
11:45 - 2:10 - 4:40 - 7:45

ROCK-A-DOODLE-G
12:00

THE CUTTING EDGE -PG
11:50 - 2:15 - 4:30 - 9:45

WHITE MEN CAN'T JUMP-R
11:40 - 2:05 - 4:30 - 7:15 - 9:55

SLEEPWALKERS-R
2:20 - 4:40 - 7:20 - 10:00

WHITE SANDS-R
11:45 - 2:15 - 4:35 - 7:30 - 10:00

YEAR OF THE COMET-PG-13
12:00 - 2:30 - 4:55 - 7:45 - 10:00

Bargain Matinees
First Three Shows
$3.75
773-5700

GREAT MEAL & GREAT SHOW = A GREAT NIGHT OUT!
QUINCY DINNER THEATRE
Masonic Bldg-1170 Hancock St., Quincy
Proudly Presents
LIVE ON STAGE
the best little whorehouse in TEXAS
APRIL 24 - 25 - 26
MAY 2 & 3, 9 & 10 & 17
DINNER & SHOW $25.95-$29.95
For Reservations & Info.
843-5862
A PRESENTATION OF DARLING PRODUCTIONS-THE VERY BEST IN PROFESSIONAL DINNER THEATRE
Sponsored by Rural Lodge AF & AM

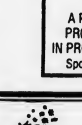
"Rockin' into the 90's"
D.J. STEVE KAVANAGH
Music for all Occasions
"Music for people who take their fun seriously!"
773-4936

Buccini's/Mister Sub
62-64 Billings Rd., No. Quincy 02171
328-9764
COMBO SPECIALS

Steak/Cheese	$3.80
Chicken Broiler	$4.30
Chicken Parmigiana	$4.35
Meat Ball	$3.55
Turkey Club	$3.90
Italian	$3.25
Tuna	$3.50

Includes: Small Sub or Syrian
Medium Size Fountain Drink
Small Size Boyd's Chips
Store Hours: Mon-Fri 10-10
• Sat. 10-8 • Sun 11-8

WOLLASTON THEATER
14 BEALE ST 773-4600
Wed & Thurs April 22 & 23
Warren Beaty-Annette Bening
"BUGSY" (R)
An Adult Drama
Eve's 7:00 Only

Starts Fri Apr 24
Rebecca DeMornay
"THE HAND THAT ROCKS THE CRADLE" (R)
Fri & Sat 7:00 & 9:15
Sun-Thurs 7:00 Only
Mon & Tues Dollar Night

ALL SEATS $3.00

North Team Places Second In Computer Competition

North Quincy High School placed second in the Northeast region finals of the seventh annual Compu-Tourney recently.

The day-long computer competition was held at 15 locations across the country including the Northeast region at Hewlett Packard in Burlington.

Despite being a late entry into the competition with little time for preparation the North Quincy team of Tim Johnson, John Aliberti and Kevin Price earned their school more than $3,000 worth of computer software and hardware, including a laser-jet printer.

COMPUTER WIZARDS--North Quincy High School principal Peter Chrisom (left) and math department head Ron Erikson flank members of the NQHS computer team which placed second in a recent national competition. From l to r, Kevin Price, Tim Johnson and John Aliberti won more than $3,000 in computer equipment for the school.

Sheets Named Local Hero By Lung Association

Mayor James Sheets has been named a local hero by the Norfolk County-Newton Lung Association.

He will be honored for his efforts to protect the environment at a reception at the Pillar House in Newton on May 6. The Pillar House was one of the first restaurants in the country to offer totally smoke-free dining.

His emphasis on promoting a "Cleaner, Greener Quincy," which involves the participation of many volunteers this spring, was singled out for special mention, along with the success of Quincy Evergreen.

Sheets was honored for his efforts to preserve open space, increase tree plantings, encourage residents to adopt traffic islands and beautify them with trees and plants.

The local hero program of the Lung Association honors people who are committed to protecting the environment and whose efforts promote lung health.

Nominations for local heroes are encouraged and can be sent to the Norfolk County-Newton Lung Association, "The Healthy Lung People," at 25 Spring St., Walpole, MA 02081.

12 Residents On BU Dean's List

Boston University lists 12 Quincy residents on its Dean's List.

They are: Shuk H. Cheng, Sui H. Choi, Linda R. D'Amore, Amy E. Davis, William A. Ferrara, Julie A. Flaherty, Kathryn K. Keyes, Allesandra N. Lanza, Eva M. Shea, Jacob C. Sutton, Huy T. Thai, and Kwong-Kit Wong.

HALF A DOZEN WAYS TO EARN AN EARLY RETIREMENT.

1. Eat high-fat, high-cholesterol foods.
2. Smoke.
3. Ignore your high blood pressure.
4. Heavily salt everything you eat.
5. Put on extra weight.
6. Stop exercising regularly.

Follow these steps and you could retire from work, and from life, sooner than you planned.

American Heart Association

We Can Hook You Up To A Clean, Natural Gas Heating System With Just Two Connections.

Call 1-800-852-5900 and one of your local plumbers/heating contractors listed below.

All it takes is two phone calls. And if you already have gas service to your home, you only need to make one call to a local contractor. That's it.

And you'll have an efficient, clean, natural gas heating system that comes with a number of important advantages. Like the fact that gas prices tend to stay steady year after year. With fewer moving parts, there's less maintenance, too. And unlike other fossil fuels, natural gas is piped directly into your home so there are no storage or delivery problems, either.

Get our Home Heating Service Plan. Free.

Switch to a gas heating system before October 31, 1992 and we'll give you a Boston Gas Home Heating Service Plan for 3 full years. Free. And you'll have an even greater measure of dependability with your equipment.

So if you're thinking about a new heating system or want more information about our programs, give us a call. And we'll connect you with natural gas directly.

* A. G. Sacchetti Plumbing	Weymouth	331-7066	M & M Service Corp.	Quincy	472-5620
Edward J. Martin Plumbing & Heating	Quincy	826-0156	Frank M. Moody Plumbing & Heating Co.	Wollaston	472-9065
Ron DiBella Plumbing Co.	Quincy	472-3131	Consolidated, Inc.	Quincy	472-3500
Vincent Anderson & Sons	E. Weymouth	335-5372	Chaplin Heating	Rockland	878-6033
Bill Jenkins Plumbing & Heating	Milton	696-6234	Boduck Plumbing & Heating	Hull	925-0613
Northeast Plumbing & Heating	E. Easton	238-1865	E. J. Geswell Plumbing & Healing, Inc.	Hanover	878-5517
Comfort Control, Inc.	E. Weymouth	337-6040	Yetman Plumbing & Heating	Hingham	749-4680
Chenette Plumbing & Heating Co., Inc.	Quincy	479-7737	DiBona Plumbing & Heating Co.	Quincy	472-0095
Ed Kelcourse & Sons Plumbing & Heating	Weymouth	331-1825	South Shore Heating	Weymouth	337-6100
Central Plumbing & Heating	Quincy	471-4536	Jim Foy	Milton	696-6231
Mark Kelly	Milton	696-2867	Quincy Plumbing & Heating	Quincy	481-1785
L & L Plumbing & Heating Co.	Rockland	878-7974	Kevin McGrath	Quincy	773-6453
Selig Plumbing & Heating, Inc.	Hull	925-1901	Rock Wey Heating	Rockland	878-1179
Tronca Plumbing & Heating	Quincy	786-8486	Leo Lundgren	Abington	878-2603

Bostongas
FOR THESE TIMES, IT'S A NATURAL.

* This list is provided as a public service by Boston Gas Company. The contractors listed are independent contractors and Boston Gas does not warrant work performed by them.

The Co-operative Bank Selected For Middle Class Mortgage Program

The Co-operative Bank has been selected as one of the leading lenders for State Treasurer Joseph Malone's "Middle Class American Dream" Mortgage Program.

The innovative program uses state pension fund money to provide mortgages for qualified Massachusetts families earning as much as $68,000 a year.

Loans are not restricted to first time buyers and there are no purchase price limits. Home ownership is made more affordable with more lenient underwriting standards, reduced points, and lower down payment requirements. The properties can be single family homes, condominiums or two to four unit, owner-occupied dwellings. Eligible properties must be located in Massachusetts.

With the "American Dream" Program, the down payment requirement can be as little as 5 percent of the value of the property. Borrowers that are State Pension Fund contributors need only have 3 percent of the purchase price as a down payment from their own funds. The remaining 2 percent can be a gift or from other sources.

The Co-operative Bank enhances Treasurer Malone's program by offering other financing incentives to borrowers such as reduced attorney fees and no credit or appraisal fee for first time buyers.

DESIGNER HAIR COMPANY
SKIN & BODY CENTRE

SPRING SPECIAL

20% OFF ANY PERMANENTS AND COLOR
$10 OFF LUXURY EUROPEAN FACIAL
FREE MAKEOVER WITH ANY CUT AND STYLE ($15.00 VALUE)
FREE PARAFIN WAX THERAPY WITH MANICURE ($10.00 VALUE)

QUINCY 479-4247 471-9756
WEYMOUTH 337-5531 335-9266
Valid Mon-Wed. with Selected Stylist Please Mention Ad

New Hours At IRS Office

The Internal Revenue Service office in Quincy, located at 1458 Hancock St., will be open Tuesdays from 9 a.m. to 4 p.m. to distribute forms, answer quick questions and assist taxpayers with federal tax inquiries, announces IRS District Director Gerard Esposito.

The Boston headquarters office at the JFK Building is open Monday through Friday from 8:30 a.m. to 4:30 p.m.

The IRS also has toll-free telephone numbers for assistance. Call 1-800-829-1040 for taxpayer information; 1-800-829 FORM for forms and publications; and 1-800-829-4477 for refund information.

Two Residents On Boston Police Force Cited For Service

Two Boston Police Officers from Quincy were recognized for valorous and meritorious service at a recent serviced held at Police Headquarters.

Officers Alan D. Whiffen and Thomas D. Bowes each received a letter of commendation from Commissioner Francis M. (Mickey) Roache. Whiffen, 55, is a 22-year veteran of the force. Bowes, 32, joined the department in 1983.

Whiffen was cited for his actions which led to the arrest of an armed and dangerous criminal last year.

On Nov. 14, 1991, Whiffen and Officer Robert C. Brown responded to the Store 24 on First Ave. in Charlestown on a report of an armed robbery. The victim provided the officers with a fairly good description of the suspect. They also were able to review the store's video tape which had recorded the incident.

Officers Whiffen and Brown were searching the area when they observed a man possibly matching the suspect's description, although it had appeared that he had taken steps to alter his appearance. The officers conducted a threshold inquiry and asked the suspect if he would accompany them back to the store. The suspect agreed to go and was positively identified by the clerk at Store 24. The suspect was placed under arrest.

On Nov. 18, 1991, Officer Bowes, along with Officers Frederick Fontaine and Michael Stewart responded to a call on a report of a man with a gun.

On arrival they observed the suspect seated in the rear of a motor vehicle holding what appeared to be a handgun. The suspect was holding at gunpoint four members of his estranged girlfriend's family. He had threatened to shoot the family members unless his girlfriend came out of the car to speak to him.

Upon seeing the officers, the victims in the car started screaming and in the confusion made good their escape from the car. After the victims were safe an uninjured, Officers Bowes, Fontaine and Steward disarmed and arrested the suspect without injury to themselves or innocent bystanders.

The suspect had in his possession a fully loaded semi-automatic handgun, airline tickets and passports for himself and his estranged girlfriend. This indicated that he had planned to forcibly abduct her and flee the country.

Bowes swift intervention in a grave situation prevent a kidnapping and possibly serious injury to family members, Roache said.

Quincy DPW, BFI Co-Sponsoring Elementary School Poster Contest

In observance of National Public Works Week, the Quincy Public Works Department and Browning-Ferris Industries (BFI) are co-sponsoring a poster contest for elementary school students.

Entries will be displayed at an Open House Thursday, May 21, from 9 a.m. to 5 p.m. at the Quincy DPW, 55 Sea St. Poster entries should measure 20 by 30 inches and depict an aspect of public works operation.

There will be three divisions: kindergarten through grade two; grades three through five; and grades six through eight. First, second, and third place recognition awards (nine in all) will be presented for each division by Mayor James Sheets during the Open House.

Each first place winner will receive a commemorative plaque, $50 savings bond and tee shirt. Each second and third place winner will receive a tee shirt and certificate of award.

Poster themes should show some aspect of public works activity, such as snow plowing, recycling, repairing streets, street signage; sewer, water, drainage service; street lighting and related activities.

Entries must be received by the Quincy DPW administration offices by Tuesday, May 12 at 3 p.m.

Entries should be sent to Michael C. Wheelwright, program manager, Department of Public Works, 55 Sea St., Quincy, MA 02169, (617) 376-1901.

Don't Waste That Waste ...

... Put It To Use For A Healthier Yard

Massachusetts law now prohibits leaving grass cuttings, leaves and other yard waste for garbage collection. To help homeowners make the most of these useable and useful natural resources, the City of Quincy and Quincy College are pleased to present, free of charge, the following:

Neighborhood Composting Workshops

- Saturday, April 25, 10 am-12 noon Quincy College
- Tuesday, April 28, 7-9 pm Houghs Neck Community Center
- Thursday, April 30, 7-9 pm Beechwood Community Center
- Tuesday, May 5, 7-9 pm Atlantic Neighborhood Center
- Thursday, May 7, 7-9 pm Ward 2 Community Center
- Saturday, May 9, 10 am-12 noon Squantum Neighborhood Center
- Tuesday, May 12, 7-9 pm Montclair School
- Thursday, May 14, 7-9 pm Lincoln Hancock School
- Saturday, May 16, 10 am-12 noon Wollaston School

Admission is Free
Register by calling 376-1959
or at the door

Sponsored by: City of Quincy Department of Public Works
James A. Sheets, Mayor
Quincy College
O. Clayton Johnson, President

TROTTERS

As light on your budget as it is on your feet.

Trotters® presents an extraordinary casual flat for Spring: the Avanti. It's priced to be light on your budget. And designed to be light on your feet. The Avanti is hand-woven of soft, supple leather. Incredibly stylish and delightfully breathable, it adds a new dimension to the Trotters tradition of comfort.

HANLON'S

QUINCY-27B Cottage Ave. - Mon thru Wed & Sat until 6 pm; Thurs & Fri until 9 pm. - Closed Sunday

11 Residents Graduate BU

Eleven Quincy residents were awarded academic degrees from Boston University this winter.

They are:

Joel Antolini, EDM in educational leadership (administration); Marybeth Berlo, BS in urban affairs; Richard W. Bryan, BS in sociology; Patricia M. Cannon, MS in computer information systems; Ann H. Chen, MBA in business administration and management; Karen M. Clements, MPH in epidemiology and biostatistics; Scott R. Linsky, BA in international relations; Kimberly S. Loeschner, MPH in environmental health; Michael W. Phelan, MA in medical science; Hung V. Tran, BS in computer engineering; Hung P. Vu, BS in computer engineering.

'Stay In School' Program At Central Middle School

CENTRAL MIDDLE SCHOOL students act out a skit encouraging friends to stay in school during a recent Junior Achievement program. From left, Michael Greene, John Galvin, Robert Blaikie, Bridgette Shaughnessy, Kerry Jellison and Jackie Dugas.

HARRY JONES JR., of Mass Electric, discusses "Economics of Staying in School" with Central Middle School seventh graders. The discussion was the first in a four-part series on Junior Achievement sponsored by Mass. Electric.

(Quincy Sun photos by Tom Gorman)

Quincy Lions Club Presents Wilfred Nolan Scholarships

The Quincy Lions Club announces its first two recipients of the Wilfred A. Nolan Scholarship.

Christina Marie Ulevicius, student at Quincy High School, and Mark Kelleher of North Quincy High School were each awarded a $500 Nolan scholarship to be used in the pursuit of higher education.

The Quincy Lions Club wishes both students best wishes in their future educational endeavors.

'Readiness For School' Lecture At NQHS

Dr. Patricia DelVal will present a lecture and Q & A session on "Readiness for School" Thursday, April 30 at 7:30 p.m. at North Quincy High School.

DelVal is a former primary teacher and reading specialist and currently a member of the Special Education Department of the Quincy Public Schools.

Topics to be included are: "Is Your Child Ready To Enter Kindergarten?", "What Are the Factors that Make a Child Ready For School?" and "What Can You Do to Make the First Day of School a Success?"

The presentation is being sponsored by the Quincy School Committee.

Now Finding A Doctor Doesn't Have To Be A Major Operation.

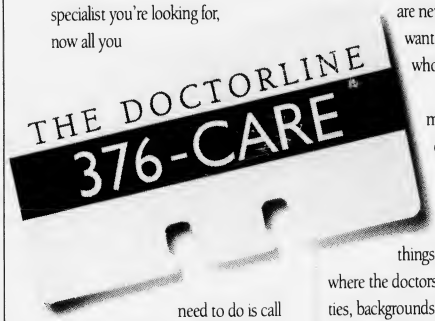

No matter what kind of doctor or specialist you're looking for, now all you need to do is call The DoctorLine, at 376-CARE.

The DoctorLine is a free service of Quincy Hospital, and it makes choosing the best physician for you and your family a very simple procedure. The DoctorLine is the perfect number to call if you've just switched health plans, are new to the area, or simply want to change to a doctor who better suits you.

Call us, and we'll match you up with the doctor who best fits your needs.

Our professionals will take into account things like where you live, where the doctors practice, their specialties, backgrounds, the languages they speak, their office hours, the health plans they accept and many other criteria.

We can even make appointments with your new doctor for you, then mail you written confirmation. All at absolutely no charge. So when you add it all up, The DoctorLine from Quincy Hospital is far and away the most efficient, surest way to find the perfect doctor.

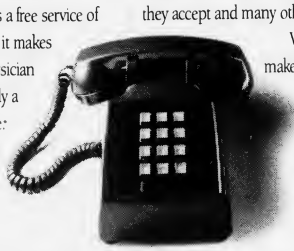

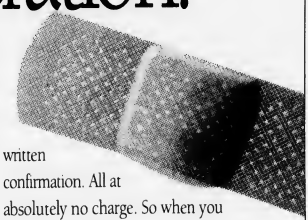

You can reach The DoctorLine anytime Monday through Friday, from nine to five. It's absolutely free.

So call 376-CARE today. Because if you want to find a great physician, this is just what the doctor ordered.

Quincy Hospital

We've Never Been Healthier

CITY OFFICIALS help cut the ribbon outside the new North Quincy office of Quincy Neighborhood Housing Services at 300 Newport Ave. From left, Ward 6 Councillor Bruce Ayers; Ward 3 Councillor Larry Chretien; Quincy NHS Executive Director Normand Grenier; David Bradbury, president and CEO of The Co-operative Bank and a member of the QNHS board; Mayor James Sheets; Sen. Paul Harold; Ward 2 Councillor Ted DeCristofaro; and Dick Peterson, president of Quincy NHS.

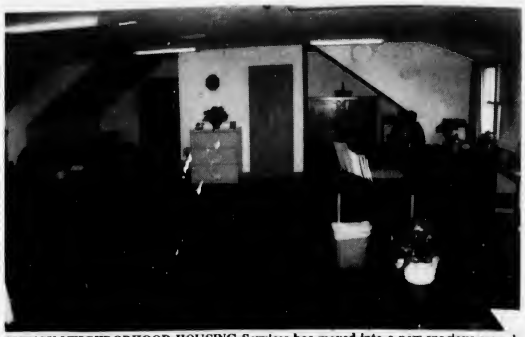

QUINCY NEIGHBORHOOD HOUSING Services has moved into a new spacious second-floor office at 300 Newport Ave., North Quincy. The 1500 square-foot office, offered rent-free by The Co-operative Bank, will enable Quincy NHS to service homeowners in the Montclair, Wollaston, Atlantic and Houghs Neck neighborhoods.

(Quincy Sun photos by Robert Bosworth)

The Co-operative Bank Donates Office Space

Quincy NHS Expands, Opens New Office In N.Q.

By ROBERT BOSWORTH

For nearly 11 years Quincy Neighborhood Housing Services has been helping people in Southwest Quincy and Quincy Point realize "There's No Place Like Home."

Now, with the help of The Co-operative Bank, Quincy NHS will be able to help residents in the northern segment of the city with their housing needs.

QNHS recently moved into a new 1500 square-foot office on the second floor of 300 Newport Ave., in space donated by The Co-operative Bank. With their new office, Quincy NHS will be lend their assistance and services to home owners in Wollaston, Montclair, Atlantic and Houghs Neck.

A non-profit, independent organization formed in 1981, Quincy Neighborhood Housing Services is a partnership of business, residents and the city of Quincy dedicated to neighborhood revitalization. The primary means used by the agency to improve the neighborhood is low interest home improvement and rehabilitation loans.

Since its inception 11 years ago, the service agency has provided more than $2 million in improvement loans to more than 200 Quincy homeowners ineligible for conventional financing.

Only $2,800 has been lost to bad loans. "Our repayment record has been excellent," QNHS Executive Director Normand Grenier said. "It's been as good, if not better, than the banks."

Loans average six percent, and range from zero to 10 percent. "We have more zero percent loans than 10 percent loans," Grenier said.

In addition, QNHS four-person staff has also inspected more than 750 units of housing and provided renovation advice, cost estimates and construction assistance

Quincy Neighborhood Housing Services was formed after a city-wide survey of housing conditions in several neighborhoods in 1980. Southwest Quincy and Quincy Point were selected as the first and second service areas for NHS involvement. In the fall of 1981, Quincy NHS was incorporated and moved into its first home at 266 Water St., in the Brewer's Corner of Southwest Quincy.

During its five-year stay in Southwest Quincy, QNHS established a solid reputation for bringing needed investment and improvements to the neighborhood. By 1984, more than $1.2 million was put to work in the community; almost $1 million rehabilitating homes, over $330,000 repairing store fronts, and another $300,000 of city funds on public projects including tree planting, street repairs and park improvements.

In 1985, QNHS relocated its office to Quincy Point Congregational Church, 444 Washington St., Quincy Point. The Ward 4 Neighborhood Association, formerly known as the Southwest Community Relations Committee, was created, sponsored, and staffed by NHS to assist residents with neighborhood improvements and maintenance in NHS's absence.

After assisting Quincy Point residents for five and a half years, Quincy NHS announced it would expand its service areas to include Houghs Neck, Atlantic, and the Wollaston and Montclair neighborhoods.

Because of its expansion plans, QNHS needed another office in its new target area.

David Bradbury, chairman and CEO of The Co-operative Bank, said the bank was more than willing to offer space rent-free to QNHS. The Co-Operative Bank has a history of providing financial assistance to Quincy Neighborhood Housing Services. From that perspective, Bradbury touts the organization as a successful and effective public-private partnership.

As a member of QNHS board, Bradbury also realized Quincy NHS would need a new office but didn't have the fiscal resources to rent one on their own.

By offering the second floor at 300 Newport Ave. rent-free, QNHS can now expand its services.

"It's part of our commitment to the city of Quincy to help people obtain affordable housing," Bradbury said. "The saying 'get more bang for the buck' certainly applies to Quincy Neighborhood Housing Services. They provide many important services to Quincy residents with such a small staff."

Quincy NHS is staffed by four workers: Grenier; Donna Ackerman, administrative assistant; Butch Barberi, construction specialist; and Janice Tucker, secretary.

The organization also has a five-member board of directors; three private representatives from local financial institutions; 10 neighborhood representatives; and two city representatives.

The office of Norfolk County Sheriff Clifford Marshall also helped QNHS with their new home. Several inmates from the Norfolk County Correctional Center in Dedham painted the new office and built a few wooden storage cabinets, saving the organization several hundred dollars in renovation costs.

The new office officially opened April 16 at a ribbon cutting ceremony attended by several dozen city officials, housing advocates, business leaders and residents.

Mayor James Sheets, who cut the ribbon officially opening the new office, praised QNHS as a shining example of what public-private partnerships can accomplish.

730 Hancock Street Wollaston, MA 02170
Image
A Salon for Men & Women
471-9800
- Proudly Welcomes -
Diane & Christine

To Our Professional Staff
And invites you to meet them with an INTRODUCTORY OFFER
PERMS (Complete) $45.00
HI-LITES (Complete) $45.00
w/CUT & DRY $16.00
Coupon Applies To First Time Customers Only

Infertility
A myriad of factors can influence fertility.
Join Dr. Nicolas Saliba, obstetrician and gynecologist at Crown Ob/Gyn, to learn about the techniques which are now being used to enhance fertility and encourage conception.
This Quincy Hospital educational program is offered free of charge as a public service.
Call (617) 773-6100, Ext. 4016 for reservations
THURSDAY
APRIL 30, 1992
7:00 P.M.
Education Center
Quincy Hospital
114 Whitwell Street, Quincy, MA
Quincy Hospital

Start Spring Right!!!
by calling JK&K Carpet and Upholstery Cleaning
Joseph Pulera, Proprietor
Clean Carpets & Upholstery will preserve their life & beauty!
I Offer:
• Thorough Cleaning
• Fast Drying
• Surprisingly Low Rates
• Insured
• Free Quotes by Phone
Call 471-6319

ASTROLOGY CLASSES

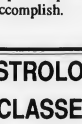

472-9618

Nancy Gustafson Quincy Hospital Employee Of Month

Nancy Gustafson of Wollaston, a 19-year employee at Quincy Hospital, has been the hospital's Employee of the Month for March.

Gustafson began working nights as a nurse assistant at the hospital in 1973 and later worked in the delivery room. For the past 12 years, she has worked in the central processing department as a central processing aide.

NANCY GUSTAFSON

Gustafson, a graduate of Quincy High School, is responsible for the sterilization of all equipment in the hospital. All the specialty trays and thurcomody carts are brought to the decontamination room and put through the washer sterilizer.

She has seen many changes in central processing, including the transition from washing equipment by hand to a washer streamed sterilizer. Gustafson said she feels most satisfied working behind the scenes because it's a crucial part of quality patient care.

"I cannot stress enough how proud I was of Nancy when in Lillian Watts, R.N., absence I was covering central processing and we were having our state department of public health's review," said Catherine Beniers, R.N. "I chose Nancy to give a walking tour to the surveyor. She not only explained the every day routine of the department, but offered an explanation for all of the tasks performed.

"She is truly an asset to Quincy Hospital," Beniers added.

47 NQHS Students Complete Leadership Training Program

Forty-seven North Quincy High School students recently completed a Leadership Training Program sponsored by the District Attorney's office.

The training session, conducted by Pamela Ellis and Sandra Pimental, was hosted by North's Alliance Against Racism council, under the leadership of advisor and faculty member Maria D'Arcangelo. Students from the school's Asian-American Club and the Jefferson also participated.

The North Quincy High School Student Alliance is a direct offshoot of the District Attorney's Children of War Program. This year, the group attended the regional conference at the University of Massachusetts, Boston, and completed several service projects within the community.

Last year, D'Arcangelo was presented the Human Rights Coalition Award sponsored by State District Attorney Scott Harshbarger's office.

Everlasting Engraving Co., Inc.
when the occasion is worth saving
Grand Opening
15% Off Communion Gifts
with
Free Engraving
770-7771
1241 Hancock Street, Quincy, MA 02169

Labor Seminars At Quincy College

The Sullivan Labor-Management Center at Quincy College is sponsoring two spring seminars. Classes will meet from 7 to 9 p.m. at Saville Hall, Room 202, and are open to the general public.

Beginning Wednesday, the college will offer an introduction to the "ABC's of Labor-Management Negotiations" for five weeks, meeting on Wednesdays. Nancy Peace, a professional arbitrator, will use role playing, case studies, and guest speakers to examine negotiating techniques.

On Thursday, May 14, Nobuyuki Kondo, president of the Japanese Business Association of New England, will discuss the differences between the Japanese and the American systems of management and labor relations.

College President O. Clayton Johnson said the seminars should be of particular interest to union members and managers. There is a fee of $25 for the negotiations seminar and the Japanese/American System seminar is free.

For registration information call 984-1650.

Spring Special
Complete Perm
$25
$50 Value
First Time Customers Only
Beauty Gardens
472-9112 - 472-9117

1436 Hancock St., Quincy Center
Mon. thru Fri. 8 am to 10 pm; Sat til 5 pm
WALK-IN SERVICE
Gift Certificates Available

Four Residents On Aquinas Dean's List

Four Quincy residents have been named to the Dean's List at Framingham State College for the fall 1991 semester.

They are: Dean Bubello, an art major; Heather Cady, an early childhood education major; Stephanie Craig, major undeclared; and Charles Quigley, a geography major.

To be selected for the Dean's List, a student must earn a Quality Point Average (QPA) of 3.25 or higher.

MEASURABLE ADVERTISING!
Welcome Wagon
SPONSOR
Welcome Wagon directs prospective customers to your door with personalized, measurable advertising to:
- Engaged Couples
- New Parents
- Moving Families

We reach them in their homes, usually by request, when they're in a buying mood. We tell them all about your business. Interested? Call for more details:
Barbara Nawrot Mendez
479-2587
Welcome Wagon

Put a little spring into your step,

your deck, your kitchen, your patio,

or anywhere your home needs improvement.

Stop in and See Exciting Deck Displays from Grossman's, Your Deck Experts

Free Estimates, Design Ideas, Deck Discounts, & More

Ready to spring into action on your home improvement plans? We're ready to help. Our Home Improvement Loan lets you borrow the money you need at a great rate with no fees. Up to $15,000. With model decks at several of our offices, a 10% store discount on deck building materials for new Home Improvement Loan customers,* and estimators on hand, this program has everything you need to get started. If you have a project you're excited about, nail down all the details on our Home Improvement Loan. All you have to do is stop in at the branch nearest you to fill out an application or call us for more information.

Call 1-800-551-HOME Today!

Free Deck Estimates, Saturday, April 25, 9 am - noon
Visit any of these offices for your free estimate:
85 Quincy Avenue, Quincy
280 Grove Street, Braintree
50 South Main Street, Randolph
250 Rockland Street, Jct. Rts. 53 & 139, Hanover

THE CO-OPERATIVE BANK
Arlington, Braintree, Concord, Groton, Hanover, Littleton, Maynard, Quincy, and Randolph
TDD (508) 635-0555

* Approved Home Improvement Loan customers of The Co-operative Bank will receive one 10% off coupon from Grossman's. The coupon is for 10% off regular and sale prices of deck packages. This offer cannot be combined with any other discount offer (including contractor discounts), coupon offer or prior purchase. Excludes Romex, Powertools, and Andersen products. Limit one coupon per customer. Maximum discount $250 on a $2500 purchase. Deck package to include lumber and hardware. Not to include paint, stains or tools. Present coupon at time of purchase. Offer valid through September 30, 1992.

Equal Housing Lender
Member FDIC SIF

RELIGION

'Easter Aiglatson' Topic At Point Congregational

Rev. Fred Atwood-Lyon, pastor of the Quincy Point Congregational Church, will deliver the morning sermon titled "Easter Aiglatson!" Sunday.

He will be assisted by his wife, the Rev. Carol Atwood-Lyon, pastor, who will serve as the liturgist. The acolyte will be Michelle Hunter, a member of the 1992 Confirmation class.

During the 10 a.m. service, there will be a special Commissioning Service for those who will be participating in the annual Protestant Social Service Bureau Walkathon scheduled to gather at 1 p.m. at the Hingham Congregational Church, Hingham.

Dr. Herman Weiss, church organist and choir director, will play and the Chancel Choir will sing. Choir rehearsals take place at the church each Thursday at 7:45 p.m. in the Music Room. Men and women who enjoy singing are invited to attend and to speak to Dr. Weiss concerning the church's music program.

Church School classes will take place at 10 a.m., with infants, nursery and kindergarten children going to their classrooms and older children and young people gathering in the sanctuary for the first portion of the service. Following "Time With the Children," they will pass to their classrooms.

The Quincy Point Congregational Church is located at 444 Washington St.

'We Need Each Other' Topic At United Methodist

"We Need Each Other" will be the text for the Rev. Harry Soper Jr.'s sermon at the 11 a.m. worship service at Quincy Community United Methodist Church, 40 Beale St., Wollaston.

Child care is provided and church facilities are handicapped accessible. Welcomers will be Jay and Sybil Whyte and serving at the fellowship hour will be Liz Buccella, Paula Gilbert-Mulrey, Barbara Fielding and Irene Yoeger.

Following the social time, at 11:35 a.m, a video entitled "a very special place to visit" will be shown giving an overview of the United Methodist Retirement Center in East Providence. The junior high fellowship meets at 6 p.m.

Union Congregational May Fair Five May 2

Union Congregational Church, 136 Rawson Rd., Wollaston, will hold its May Fair Five Saturday, May 2 from 10 a.m. to 3 p.m.

Snack bar will be open from 10:30 a.m. to 2 p.m.

The fair will feature crafts, plants, toys, dolls, handmade items and baked goods. No item will cost more than $5.

There will also be a drawing with several prizes, including a hand-made wooden train set and a food basket.

American Heart Association

'When We Are Not There' Sermon At Bethany

Rev. Roger Ketcham's sermon topic will be "When We Are Not There Yet" at the 10 a.m. Sunday worship service at Bethany Congregational Church, Quincy Center.

Scripture reader will be Edmund Aluisy. Brenda Bonoli, soprano and Paul Frazier, baritone will sing.

Brenda Bonoli, soprano, Rosemary Way, contralto and Jean Bettinson, contralto will also sing accompanied by Gregory Flynn, organist. Greeters will be Eleanor Shattuck and Elaine Aluisy.

Church School classes will begin at 10 a.m. The Bible study group will meet at 8:30 a.m. Sunday.

Several Bethany Church members will participate in the 18th annual PSSB Walk in Hingham on Sunday afternoon. Pam Wallace is Bethany's Walk Captain. Some members will be walkers, others will be acting as crossing guards, blister patrollers, food servers or clean up persons. Proceeds from the Walk go towards the budget of the Protestant Social Service Bureau. This year's goal in $40,000.

On Sunday, April 26 from 6 to 7:30 p.m. at Bethany Church there will be an opportunity to meet and hear presentations about the many opportunities in summer church camping for adults, youth and children. The Rev. Frank Graichen, pastor of the First Congregational Church, Haverhill and the Rev. Mark Mendes, pastor of Second Congregational Church, Plymouth will share with those attending the types of activities and locations that are available.

Both pastors are members of the Camps and Conferences Committee of the Massachusetts Conference of the United Church of Christ. An added feature will be "Make Your Own Sundae."

'Doubting Thomas' Sermon At Covenant Congregational

Rev. James Lindgren, interim pastor, will preach on the topic "Jesus Comes To Call Us Out Of Doubt," at the 10:45 a.m. worship service Sunday at Covenant Congregational Church, 315 Whitwell St.

Minister of music, Richard Smith, will direct and accompany the choir in an introit and one anthem. Soprano soloist, Luisa Dano, will sing. Smith will also play an organ prelude, offertory and postlude.

Sunday School, with classes for all ages, nursery through adult, will begin at 9:30 a.m. During the worship service, an attended nursery is available for children age four and younger. For children up to age 12, there is junior church.

Following the service, coffee will be served in the fellowship hall downstairs. Volunteers are still needed for May.

Activities for the week are: choir rehearsal at 7 p.m. on Thursday. Coming events include a meeting of the new women's group at 7 p.m. Tuesday, April 28 at the home of Lynn White in Hanover; the church council meeting at 7 p.m. in the church; and the quarterly congregational business meeting Sunday, May 3.

For more information about any of the church's activities, call the church office at 479-5728.

Russian Music Celebration At First Parish Church

The Scarborough Chamber Players and Iveria, men's chorus, will celebrate Russian Heritage Sunday, April 26 at 3 p.m. at United First Parish Church, 1306 Hancock St.

The event is part of the Church's Multi-Cultural Series. The groups will present a musical program of Liturgical, Folk and Chamber music of the Republics of Georgia, Armenia, Russia and the Ukraine.

Tickets are available at the door and are $5 for adults; $3 for children under 12 and senior citizens; and free to homeless persons. For information call 328-0677.

'Couples' Concert Sunday At First Presbyterian

Three outstanding couples will be featured in the First Presbyterian Artists Series concert "Put a Little Spouse In Your Life" Sunday, April 26 at 6:30 p.m. at First Presbyterian Church, 270 Franklin St.

The couples include Richard Ranti of the Boston Symphony Orchestra, bassoon, and Laura Ahlbeck, oboe; Ron Lowery, cello, and Soomi Lee, piano; Gus Sebring of the BSO, French horn, and Jane Sebring, French horn.

The music of Hayden, Poulenc, Brahms and a world premiere by BSO bassist and composer Larry Wolfe will be featured.

Admission is free and child care is available. A reception with the musicians will follow. A voluntary offering will be taken to further the concert series. For information call 773-5575.

Two Worship Services At HN Congregational

There will be two worship services Sunday at the Houghs Neck Congregational Church, Manet Ave.

The Rev. M. Alicia Corea will preach on "The Earth Is The Lord" at the 9 a.m. service. Miriam Coombs will lead the worship and Paula Younie will read the Scripture at both services. Diaconate serving at the 9 a.m. service will be Joan Kirby and Carol Lee Griffin. Greeter will be Bea Goodwin.

The 10:30 a.m. worship service will feature the Rev. Paul E. Hanna from the First Church of West Bridgewater. Rev. Hanna is part of Exchange Sunday sponsored by the Pilgrim Association of Churches. Harold Sparks and Jacquie Freel will serve for the Diaconate and Peg MacDonald will be the greeter. The choir will sing under the direction of Arden Schofield.

Following the 9 a.m. service a coffee hour will be hosted by Miriam Coombs.

The Church School will meet and continue their work on the project "Around The World Festival." The Pilgrim Fellowship will also meet Sunday at 5 p.m. to work on their table "The Netherlands."

There will be a Church School staff meeting on Tuesday evening.

The church is equipped for the physically challenged. All are welcome.

'Hope For The Earth' First Parish Sermon

Dr. Sheldon W. Bennett, minister, will give the sermon "Is There Hope For The Earth?" during the 10:30 a.m. worship service Sunday at United First Parish Church-Unitarian Universalist-in Quincy Center.

Norman Corey, music director, will play organ selections.

Visitors are welcome and are invited to the social hour after the service. Charles Gravina and Rick Rougeau will host the social hour. Russell Savela, Jr. and Matt Malloy will usher.

Historic First Parish, "Church of the Presidents," is located at 1306 Hancock St., Quincy Center. Church School and child care are provided (Brenda Chin, director). For more information call 773-1290.

Save Gas and Money Shop Locally

Allergy Season

Allergy season can be any season of the year.

Join Dr. Zuhayr Hemady, allergist, to learn how to effectively deal with your allergic reactions and avoid complications that can arise.

This Quincy Hospital educational program is offered free of charge as a public service.

Call (617) 773-6100, Ext 4016 for reservations

WEDNESDAY
APRIL 29, 1992
7:00 P.M.

Education Center
Quincy Hospital
114 Whitwell Street, Quincy, MA

Quincy Hospital

MEASURABLE ADVERTISING!

Welcome Wagon reaches prospective customers you'd like to meet. Our personalized advertising is measurable and introduces your business to:

- Engaged Couples
- New Parents
- Moving Families

We reach them in their homes, usually by request. We tell them about what you have to offer when they're making buying decisions and direct them to your door.

Interested? Call me for more details:

Barbara Nawrot Mendez
479-2587

Welcome Wagon

Local Realtors Lobby For Change In Lead Paint Law

Twenty-five members of the Quincy and South Shore Board of Realtors recently participated in the sixth annual "Margaret C. Carlson Day on Beacon Hill" activities sponsored by the Massachusetts Association of Realtors (MAR).

The local realtors met with Senator Paul Harold and Reps. Michael Morrisey and Stephen Tobin to discuss their concerns regarding the Commonwealth's existing lead paint law and other critical issues important to the real estate industry.

The Quincy and South Shore Board of Realtors' members voiced their support for H. 2270, as amended, a bill which proposes several changes to the current lead law, including:

The elimination of the strict liability provisions of the law in favor of common law proof of negligence as the norm, the adoption of a new public policy which supports lead containment and encapsulation as a method of abatement rather than a policy of removal only, and an increase in economic incentives for property owners through additional tax credits and new allowances for encapsulation and window replacement.

Chartered in 1940, the Quincy and South Shore Board of Realtors serves the communities of Braintree, Weymouth, Quincy and Hull. The term "realtor" is registered as the exclusive trademark of members of the National Association of Realtors who subscribe to a strict Code of Ethics.

$244,937 In Wiring

There were 113 wire permits issued in March for an estimated cost of wiring of $244,937, according to Wire Inspector Thomas Purpura.

There were 39 Certificates of Approval issued to Massachusetts Electric Company and permit fees totaled $2,891.50.

Total inspections was 326, number of defects was 52 with 51 reinspections.

NEWSCARRIERS WANTED

Here's a chance to earn extra money by building a Quincy Sun home delivery route.

Telephone: 471-3100

"Aint Nothin' Dirty Goin' On Here!"

Our crew at **SOUTH SHORE CAR WASH** is ready to give your car the *velvet glove treatment*

- Hand scrubbed white walls
- Inside vacuum cleaning
- Windows washed

They'll send your car thru the tunnel where more attendants are waiting to *towel dry* - while you relax in our waiting area.

Hot wax and under wash optional

Custom detailing available by appt.

Open: Mon-Sat 8-5; Sun 8-3

South Shore Car Wash Inc.

384 Centre St., Quincy **471-2995**

(across from Crown Colony)

Compare Our Prices

FREE
FIRST TIME HOME BUYERS SEMINAR

Thursday, April 30, 1992 at 7:00 pm

presented by

OMEGA FINANCIAL INC.
&
ERA CENTRAL REAL ESTATE

the seminar will be held at
"Barry's In The Square"
1237 Hancock Street, Quincy Center

If you are looking to purchase your first home, then plan on attending this informative seminar. Topics for discussion include the role of the Realtor, mortgage programs, mortgage insurance, the Purchase and Sale agreement and Home inspections.

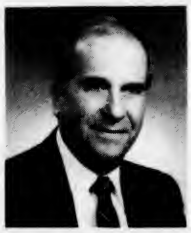

Refreshments will be served
Space is limited so call
Vin Moscardelli at **328-1312**
to make your reservation

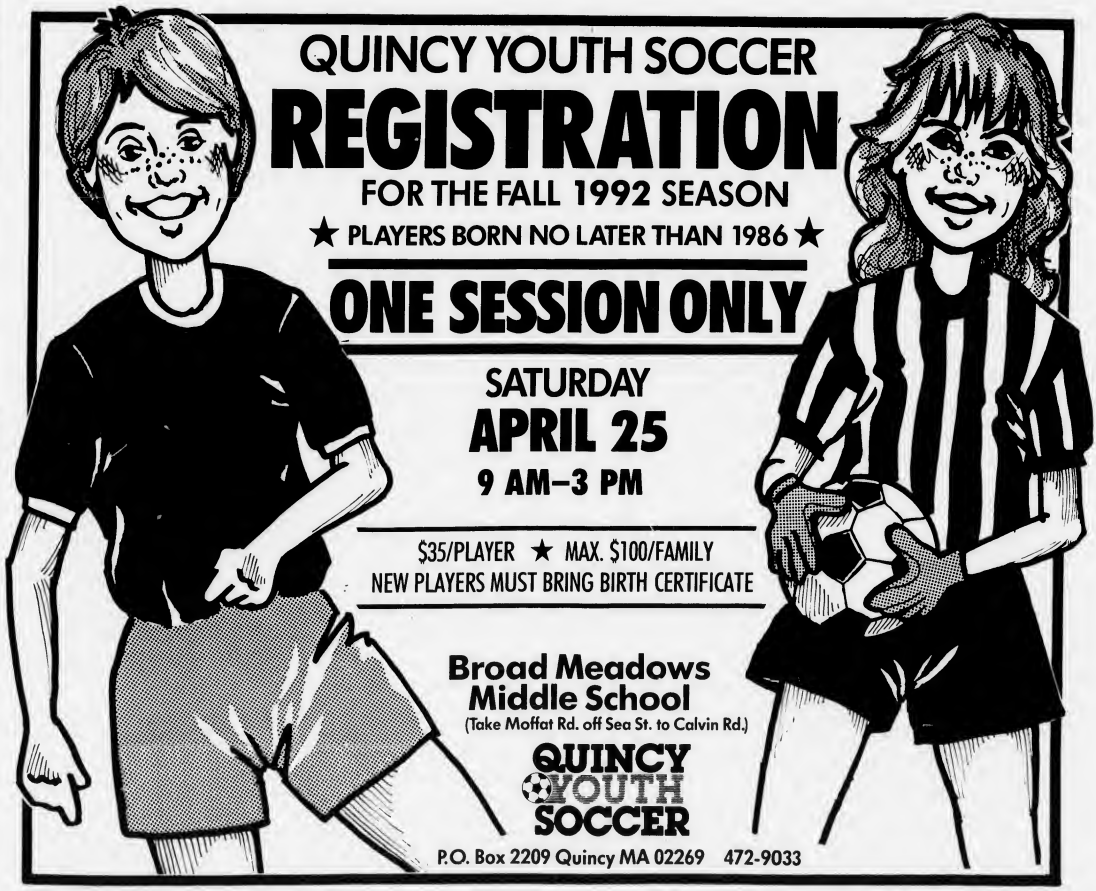

OBITUARIES

Paul C. Maguire, 90

Retired MDC Machinist

A funeral Mass for Paul C. Maguire, 80, of Quincy, was celebrated Tuesday at St. Boniface Church.

Mr. Maguire died April 16 at Quincy Hospital after a brief illness.

He was a retired machinist who worked for the Metropolitan District Commission.

A Navy veteran of World War II, he received a European-African Medal and a Victory medal.

Born in Boston, he was educated in Boston schools and lived in Quincy for 27 years.

He is survived by his wife, Bernadine (Bernosky) Maguire; a son, Paul C. Maguire of Quincy; two daughters, Cheryl Halloran and Bernadette Hennessey, both of Quincy; and two grandchildren.

Burial was in Mt. Wollaston Cemetery.

Funeral arrangements were by the Hamel, Wickens and Troupe Funeral Home, 26 Adams St.

George J. Harrington, 70

A funeral Mass for George J. Harrington, 70, of Quincy, was celebrated April 15 in St. Agatha's Church, Milton.

Mr. Harrington died April 13 at home after suffering a heart attack.

He worked as a truck driver for several years.

He served as an Army first sergeant during World War II.

Husband of the late Marguerite T. (Coleman) Harrington, he is survived by a son, Thomas H.L. Harrington of Milton; three daughters, Maureen F. Harrington, Patricia E. Harrington and Carol Cardillo, all of Quincy; and two granddaughters.

Burial was in Milton Cemetery.

Funeral arrangements were by the Dolan Funeral Home, Milton.

D. Scott Deware

A THOUGHT FOR THE WEEK

Just think what your house or office would be like if you never cleaned them! Just imagine what your refrigerator or your mail box would be like if you never emptied them!

Well, your mind is no different .. it, too, needs to be emptied and cleaned as well ... Everyday we tend to accumulate all kinds of unwholesome, unhealthy thoughts and impressions. They can pile up in our heads and cause a lot of resentment, guilt or fear that is completely unnecessary.

Someone once said; "Everyday give your mind a good shampoo." One might ask how do you give yourself a mental shampoo? Practice 'emptying out your mind' ... Let go of those unhealthy, unwholesome, mean, jealous, resentful thoughts and replace them with good, wholesome, clean thoughts.

Yes, we can change ourselves by changing our thoughts. We are what we think. It is just as easy to think positively than to think negatively. Think positively. You might be surprised what happens! It is truly amazing what thoughts can do to us.

Deware Funeral Home
576 Hancock St., Quincy, MA
472-1137
Member of the "New England Funeral Trust and your Suburban Boston Pre-Need funeral specialist
Serving All Religious Faiths
Services Rendered To Any Distance

Blanche Rimmer, 97

Fashion Model, Entertainer

A private funeral service for Blanche (Rochefort) Rimmer, 97, of Quincy, was recently held in Blue Hill Cemetery, Braintree.

Mrs. Rimmer died April 13 at the Elihu White Nursing Home in Braintree.

She became a fashion model at age 60 and in her 80s entertained senior citizens with her singing and performing.

She and Frank H. Rimmer, who died in 1975, were married 63 years. She became engaged to Edward Charron in 1987 when she was 92. Mr. Charron visited her daily at the nursing home where she lived for the past few years, but they never married.

She attended John Powers School of Modeling in Boston in 1955 She modeled in several Greater Boston stores and donated her earnings to charity.

Born in Spencer, she was educated in a convent school taught by French nuns.

For many years, she entertained senior citizens and performed with the Eye Openers.

She was a life member of the Actors Fund and had been affiliated with the Neighborhood Club, Quincy Women's Club, Wollaston Woman's Club, the Women's Auxiliary of Quincy Hospital, the William B. Rice Eventide Home, the Penelope Club and the Women's Republican Club.

She is survived by two sons, Robert Rimmer of Quincy and Richard Rimmer of Maine; four grandchildren and five great-grandchildren.

Funeral arrangements were by the Hamel, Wickens and Troupe Funeral Home, 26 Adams St., Quincy.

John S. Jennings, 88

Former Postal Clerk

A funeral service for John S. Jennings, 88, of Quincy, was held Tuesday at the Sweeney Funeral Home, 74 Elm St.

Mr. Jennings died April 16 at home after a long illness.

A retired postal clerk, he was born in Boston and also lived in Weymouth before moving to Quincy.

Husband of the late Agnes L. (Weetman) Jenning, he is survived by two sons, Philip Jennings of Boston and Richard Jennings of Hanover; four daughters, Barbara Rampsi of Halifax, Kathleen W. Stephens of Rockland, Leslie A. Jennings of North Hampton, and Jean S. Jennings of Quincy; a sister, Mary Weeks of Weymouth; and eight grandchildren. He was the father of the late John Jennings.

Burial was in Mt. Hope Cemetery, Weymouth.

Donations may be made to the Quincy Hospice Association, 1354 Hancock St., Quincy, MA 02169.

Amelia H. Keefe, 98

A funeral Mass for Amelia H. (White) Keefe, 98, of Quincy, was celebrated Tuesday in St. Ann's Church.

Mrs. Keefe died April 14 at the Logan Health Care Facility in Weymouth after a long illness.

Wife of the late Arthur M. Keefe, she is survived by a nephew in New York.

Burial was in Holy Cross Cemetery, Malden.

Funeral arrangements were by the Clancy Funeral Home, Weymouth.

MONUMENTS
Cemetery Lettering
Cleaning
Vases
Vigil Lights
Sculpturing
Rose Quartz
Mausoleums
Markers
Colonial Tablets
Stant Markers
Bronze Markers
617-471-0250

QUINCY MEMORIALS Inc.
18 Willard St.
Quincy 02169
"On The Expressway"
Exit 9 Near E. Milton Sq.
Free Illustrated Catalog
Budget Terms Available

Richard E. Rowell, 53

Night Foreman, Church Deacon

A funeral service for Richard E. Rowell, 53, of Quincy, was held April 17 in Quincy Point Congregational Church.

Mr. Rowell died April 13 after being stricken in work.

He was night foreman at Pneumatic Scale for 28 years and previously worked for Bethlehem Steel and Boston Gear Works.

He was a deacon and usher and served in several other capacities for the Quincy Point Congregational Church.

He served as a Cub Scout leader while his children were growing up.

A Red Sox and Celtics fan, he had a large collection of baseball cards. He also enjoyed fishing and gardening and was a member of the Rural Masonic Lodge in Quincy.

He is survived by his wife, M. Virginia (Hogge) Rowell; a son, Allen F. Rowell of Brockton; three daughters, Catherine Ann Sauve of Linwood, Mich., Alice M. Elais of Plymouth and Melissa V. Rowell of Quincy; two brothers, Stephen L. Rowell of Quincy and Donald A. Rowell of Weymouth; a sister, Lois El Adnani of Hawaii; and six grandchildren.

Burial was in Mt. Wollaston Cemetery.

Funeral arrangements were by the Hamel, Wickens and Troupe Funeral Home, 26 Adams St.

Donations may be made to the memorial fund of Quincy Point Congregational Church.

Maybelle H. Murray, 73

Former Girl Scout Leader

A funeral service for Maybelle H. (Hume) Murray, 73, of Quincy, was held Saturday at the Lucy Stone Chapel in Forest Hill Cemetery, Boston.

Mrs. Murray died April 16 at Quincy Hospital after a brief illness.

A former Girl Scout leader, she was active in community service.

Born in Windsor, she was a resident of Quincy for 63 years and was a graduate of North Quincy High School.

She is survived by her husband, Hugh T. Murray; three daughters, Diane M. Bianchi of Poland Spring, Maine, Cheryl F. Mauriello and Barbara L. Murray, both of Quincy; two brothers, Edwin Hume of New Hampshire and Edward Hume of Massachusetts; a sister, Greta Hoch of Braintree; and five grandchildren.

Funeral arrangements were by the Hamel, Wickens and Troupe Funeral Home, 26 Adams St., Quincy.

Donations may be made to the Quincy Community Methodist Church, 40 Beale St., Quincy, MA 02170 or the American Heart Association, 33 Fourth Ave., Needham, MA 02194.

Alice G. Barrie, 80

A funeral service for Alice G. (LeTendre) Barrie, 80, of Quincy, was held April 18 in the Hamel, Wickens and Troupe Funeral Home.

Mrs. Barrie died April 16 at South Shore Hospital in Weymouth.

Born in Boston, she lived and was educated in Everett and also lived in Braintree before moving to Quincy.

Wife of the late James M. Barrie, she is survived by a son, Bruce D. Barrie of Rockland; a daughter, Helene E. Barrie of Quincy; two grandchildren, and two great-grandchildren.

Burial was in Pine Hill Cemetery.

Donations may be made to Lions Eye Research, Boston.

Gwendolyn E. Nason

A memorial service for Gwendolyn E. (Clark) Nason Quincy will be held tomorrow (Friday) in Kingdom Hall of Jehovah's Witnesses, Altamont Rd.

Mrs. Nason died April 13.

Wife of the late Harry L. Nason, she is survived by two stepdaughters, Laurel Nason Hopewell of Roslindale and Janice Nason Gould of Whitman; six grandchildren, and a great-grandchild.

Funeral arrangements were by the Deware Funeral Home, 576 Hancock St., Wollaston.

Donations may be made to the charity of one's choice.

CHRISTIAN DIOR • SOPHIA LOREN • JOAN COLLINS • VUARNET • PIERRE CARDIN
Fashion Eyewear SAVE $35
J.B. OPTICAL & HEARING AIDS
1361-A Hancock St., Quincy Sq.
773-3505 • 773-4174
Hearing Aids Complete $499
30 Day Trial 2 Yr. Warranty
FREE VALIDATED PARKING
1 YEAR WARRANTY ON ALL FRAMES
HALSTON • AVANT GARDE • OSCAR DELA RENTA • YVES SAINT LAURENT • TIARA

Sweeney Brothers
HOME FOR FUNERALS
RICHARD T. SWEENEY, JR.
JEFFREY F. SWEENEY
1 INDEPENDENCE AVENUE • QUINCY, MASS.
472-6344

Michael J. Capone, 68

President Quincy Sons Of Italy Lodge

MICHAEL CAPONE

A funeral Mass for Michael J. Capone, 68, of Quincy, president of the Quincy Sons of Italy Lodge, was celebrated Tuesday in St. Ann's Church, Wollaston.

Mr. Capone died April 17 at Brockton Hospital after a brief illness.

He was a former Boston school teacher.

Born in Boston, he lived in Somerville for 35 years before moving to Quincy.

He was a 1942 graduate of Boston Trade High School and a 1977 graduate of Fitchburg State College. He also received his master's in education from Fitchburg State in 1983.

He taught Auto Body Repair at several area vocational schools and at Brockton High School.

He was a member of the Veterans of Foreign Wars, Knights of Columbus, third degree; Sons of Italy Bowling League, Sons of Italy Golf League, Mr. and Mrs. Bowling League, St. Ann's Ushers Club and the Boston Teachers Union.

He was current president, as well as a former vice president and trustee, of Order of Sons of Italy in America.

He is survived by his wife, Lillian (Kehoe) Capone; two sons, John A. Capone of Virginia and Michael J. Capone Jr. of Quincy; five daughters, Suzanne M. Capone of Kentucky, Jeanne F. Capone of Quincy, Christine P. Finnigan of Hanover, Florence E. Capone of Randolph and Marie A. Mysiak of Hanson; three sisters, Antoinetta Petrilli of Dedham, Elizabeth Martini of Everett and Mary Castagno of Florida; and 11 grandchildren.

Burial was in Pine Hill Cemetery.

Funeral arrangements were by the Keohane Funeral Home, 785 Hancock St.

Donations may be made to Cystic Fibrosis Foundation, 220 Main St., Suite 104, Natick, MA 01760.

Maria Salamone, 80

A funeral Mass for Maria (Guarari) Salamone, 80, of Quincy, will be celebrated today (Thursday) at 10 a.m. in St. John's Church.

Mrs. Salamone died Monday in Bayside Nursing Home, Boston, after a long illness.

Born in Italy, she spent most of her life in Quincy.

Wife of the late Raymond Salamone, she is survived by five stepchildren, John Salamone of Brockton, Walter Salamone of Quincy, Anthony Salamone of Whitman, Rose Hallin of Brockton and Constance Morreale of Quincy; three sisters, Rosa Salamone and Angelina Alaimo, both of Italy, and Pasqualina Fiamaca of France; and a niece, Serafina Papia of Quincy.

Burial was in Mt. Wollaston Cemetery.

Visiting hours were scheduled for yesterday (Wednesday) from 2 to 4 p.m. and 7 to 9 p.m. at the Bolea-Buonfiglio Funeral Home, 116 Franklin St., South Quincy.

Thelma D. MacAulay, 87

A funeral service for Thelma D. (Kislinger) Jones MacAulay, 87, of Quincy, was held April 17 in Newark Memorial Gardens, Newark, Ohio.

Mrs. MacAulay died April 13 in Quincy Hospital.

She was a former swimming instructor.

Born and educated in Newark, she lived most of her life in New Port Richey, Fla., and moved to Quincy two months ago.

She was a member of the Congregational Church in Holiday, Fla.

She is survived by her husband, John L. MacAulay; a daughter, a stepdaughter, five grandchildren, and five great-grandchildren.

Funeral arrangements were by the Sweeney Brothers Home for Funerals, 1 Independence Ave., Quincy.

Donations may be made to Holiday Congregational Church, Pine Brough Lane, Holiday, FL 33589.

Mary E. Tierney, 88

A funeral Mass for Mary E. (Mahoney) Tierney, 88, of Quincy, formerly of South Boston, was celebrated April 15 in St. Augustine's Church, South Boston.

Mrs. Tierney died April 12 in Robbin House Convalescent Home.

Wife of the late Thomas "Timbo" Tierney, she is survived by three sons, Robert F. Tierney of Canton, William J. Tierney of Milton and James Tierney of Needham; a daughter, Claire Guerin of South Boston; 17 grandchildren and 15 great-grandchildren.

Burial was in New Calvary Cemetery, Boston.

Eileen O'Malley, 47

Waitress At Quincy Restaurants

A funeral Mass for Eileen (Lee) O'Malley, 47, of Quincy, was celebrated Tuesday in Our Lady of Good Counsel Church.

Mrs. O'Malley died April 15 of cancer in Quincy Hospital.

A waitress at Alfredo's Restaurant for 10 years, she received many cards and flowers from friends and customers from the restaurant during her illness.

She had a great love for plants and cooking. She also liked jewelry and browsing around the shops at South Shore Plaza in Braintree.

She was a devout Roman Catholic.

Born in Boston, she lived in South Boston and Dorchester before moving to Quincy. She was a 1962 graduate of Jeremiah Burke High School in Dorchester.

She worked at the former Dutton's Restaurant in Quincy before joining the staff at Alfredo's.

She is survived by her husband, William O'Malley; two sons, Austin O'Malley and William R. O'Malley Jr., both of Quincy; two brothers, Patrick Lee Jr. of Dorchester and Thomas F. Lee of Holbrook; and two sisters, Claire Polverelli of Medford and Barbara T. Pettipas of Somerville.

Burial was in Pine Hill Cemetery.

Funeral arrangements were by the Keohane Funeral Home, 785 Hancock St., Wollaston.

Donations may be made to the American Cancer Society, 247 Commonwealth Ave., Boston, MA 02116.

Ruth Gryspeert, 99

Former School Teacher

Ruth (Freas) Gryspeert, 99, of Quincy, died April 16 at the Colonial Nursing Home in Weymouth after a brief illness.

She was a former school teacher in Trenton, NJ.

Born in Trenton, she lived in Florida and Maine before moving to Quincy 23 years ago.

Wife of the late Victor Gryspeert, she is survived by her stepson, Charles Bennett of Florida; a sister, Dr. Ella Harris of Quincy; and a nephew.

Services are private. Burial will be in Sweden, Maine.

Funeral arrangements were by the Folsom Funeral Home, Westwood.

Alice F. Young, 90

A funeral Mass for Alice F. (Corbett) Young, 90, of Quincy, was celebrated April 15 in St. Agatha's Church, Milton.

Mrs. Young died April 11 at Quincy Hospital.

She worked for New England Telephone for 45 years before retiring in 1968.

She was a former member of the Telephone Pioneers of America.

She was born in Boston.

Wife of the late Fred C. Young, she is survived by a sister, Esther C. Clark of Dorchester, and several nieces and nephews.

Burial was in Mt. Hope Cemetery, Boston.

Funeral arrangements were by the Alfred D. Thomas Funeral Home, Milton.

'Achieving Child Rights' Meeting Topic April 27

The Attention Deficit Hyperactive Disorder Support Group of the South Shore (South Shore ADHN) and the Quincy Parent Advisory Council will present a joint education program Monday, April 27 at 7:30 p.m. at the Super Stop & Shop Conference Room, 141 Newport Ave., North Quincy.

The discussion topic is "Achieving Your Child's Rights Under Chapter 766, the Massachusetts Special Education Law."

Featured speaker will be Atty. Connie Hilton, an expert in special education law.

The public is welcome to attend. There will be a $2 per person suggested donation. For more information call 471-7926 or 472-4498.

Quincy Friendly's Restaurants Raise $4,566 For Easter Seals

For the past 11 years, Friendly's employees have supported Easter Seals through the "Cones for Kids" program. Along with the "Cones for Kids" Children's Valentine card program, special event fundraising activities were run by Friendly's Restaurants throughout the year.

Friendly's Restaurants in Quincy recently raised $4,566 to support Easter Seal programs and services for persons with disabilities. These services include Home Health Care, residential summer camp, swim programs, physical, occupational and speech therapy, information and referral and an equipment loan program.

NEWSCARRIERS WANTED

Here's a chance to earn extra money by building a Quincy Sun home delivery route.

Telephone: 471-3100

Russian Musicians To Visit First Church Of Squantum

A group of Russian musicians will visit the First Church of Squantum Wednesday, April 29 to present a "Siberian Music Festival" at 8 p.m. in the church sanctuary.

The 30 visitors include a liturgical choir, a solo guitarist, a solo pianist and a group that calls itself the "Blue Grass Boys" because they specialize in American country music. The concert is free although a collection will be taken to help the musicians with their costs.

The visitors are sponsored by "Sharing a New Song" (SANS), a Duxbury-based choral/musical exchanged group, and the Musical Society of Omsk, Siberia.

On Easter morning, members and friends of the First Church of Squantum gathered at the church for an Easter Sunrise service. The service was originally scheduled for Moswetusett Hummock but the inclement weather prevented using that location. Following the service, the worshippers went downstairs to the fellowship hall to have an Easter breakfast.

The traditional Easter service began, later in the morning, with Susan Scott singing.

Scripture readers were Tom Klock and Patti Langevin. The pastor of the church, the Rev. Dr. Gene Langevin, preached on the subject, "Ecstatic Joy."

The choir also sang. Greeters were Ellen, Andrew and Lori Ogilvie. Ushers were Ann Wallin and Roberta Sheehan. The fellowship hour after the service was hosted by Barbara Sorenson and Hazel Mayne.

This Sunday the service will begin at 10:30 a.m. after Sunday School at 9:30 a.m. The public is welcome to attend.

QCA To Discuss Quincy Quality Of Life Issues

The Quincy Citizens Association was scheduled to discuss several issues affecting Quincy's quality of life at a meeting Wednesday at 8 p.m. at the Atlantic Neighborhood Center, Hunt St., North Quincy.

Among the questions and issues were law enforcement; the methadone distribution van located in the Court House parking lot; should Quincy sell city-owned land, such as the Braintree dam; and improving Downtown Quincy and other sections of the city.

In addition, QCA members were invited to express their views on issues in Quincy public schools, such as how to curb guns, violence and continual absences; as well as extending the number of classroom hours.

Suggestions, comments and ideas expressed by members at the April 22 meeting will be forwarded to city officials.

Blood Drive May 26 At Knights Of Columbus

The American Red Cross of Massachusetts Bay will hold a Blood Drive Tuesday, May 26 from 3 to 8 p.m. at the Knights of Columbus, Hancock St., North Quincy.

The drive is open to the public.

A Few Words on FUNERAL SERVICE

Pre-Arrange Your Funeral

It's the loving thing to do and shows your love for your family long after you're gone!

There's no cost whatsoever. Our funeral directors invite you to come in, or we'll come to your home, at no obligation.

You'll save money and know you'll be helping your family later on. It's a good feeling for you, too, to know you'll be having the funeral of your choice.

It helps, too, when you're not around to advise of your wishes.

Hamel, Wickens & Troupe Funeral Home, Inc.

26 Adams Street • Quincy, MA

Roger G. Hamel 617-472-5888

Funeral Director

FUNERAL PRE-NEED SPECIALISTS

SUN SPORTS

Baseball

Quincy Red Hot, North Trying To Get Back On Track

By TOM SULLIVAN

The Quincy baseball team, after a slow start, has been red hot of late and, behind phenomenal pitching, won three of its last four games to even its record at 3-3.

The Presidents hoped to keep rolling Tuesday when they hosted Boston Latin. They were home to South Boston yesterday (Wednesday), will host Dedham Friday at 10 a.m., will be at Weymouth Monday and will play at Taunton next Wednesday.

After being walloped by Falmouth and Barnstable, things began to turn around for Quincy when Steve Loud pitched a three-hitter in blanking North Quincy, 3-0.

Mike Malvesti pitched an excellent game with a near no-hitter before tiring in the late innings as Plymouth scored four times in the seventh for a 5-1 win.

Loud came back with every pitcher's dream, a no-hitter as the Presidents rolled over Silver Lake, 7-0.

He struck out seven and walked only one and also helped his own cause with a single and double, two RBI and two runs scored.

Then, last Thursday, sophomore Tommy Malvesti stepped into the breach and, in his first varsity start, proceeded to hurl a three-hitter in a 5-0 decision over Dedham.

Malvesti stuck out nine and walked four.

Dewey Holmes led the attack with two hits and two RBI and Noel DiBona had a home run and scored two runs.

"Things began to turn around with the North Quincy win," said coach Bob Sylvia. "We have been getting great pitching and we have begun to hit. Steve Loud was superb in his last two starts, Mike Malvesti did a fine job against Plymouth and young Tommy was outstanding against Dedham. If we continue to get this kind of pitching and keep hitting, we should win our share of games the rest of the way."

The Malvestis are the sons of Quincy Hall of Famer Tom Malvesti and the grandsons of Hall of Famer Nick Malvesti.

Meanwhile, things continue to go badly for North Quincy, which last week fell to 1-6 with losses to defending Old Colony League champion Taunton and Silver Lake.

Leo Donovan's Raiders continue in a hitting slump and scored only three runs in their last four games.

Following a 1-0 win over South Boston, North fell to Taunton, 8-1, and last Thursday the Raiders had only two hits as they lost to Silver Lake, 10-1.

"We just aren't hitting and our pitching, which hadn't been too bad, fell apart in the last two games," said Donovan. "I'm hoping our pitching and hitting will improve and that we can win some games the rest of the way."

North hoped to get back in the win column today (Thursday) at South Boston at 10 a.m. It will host Bridgewater-Raynham Monday and will be home to Weymouth next Wednesday.

Swimming

Julie Killion Closes With N.E. Diving Title

Julie Killion, former North Quincy High all-scholastic, rounded out her collegiate diving career at Springfield College on a high note, winning the New England title in the Div. I and II New England diving championships at Northeastern University.

She was also selected as an All-American.

Julie finished first on the 1-meter board out of a strong field of 39. This, after strong performances in her three previous years, was her first N.E. crown.

She was a close third on the 3-meter board and three of her teammates joined her to finish among the top eight. After the meet Killion was voted Co-Diver of the Meet along with Allison White of UMass. by the N.E. diving coaches.

Killion also received the Charles Batterman Award which is given to the senior diver who has accumulated the most points throughout her four years of competing in the N.E. Championship Meet.

Killion, the top diver on a team of six, led the way as four of the Springfield divers represented New England at the NCAA Division II championships at the University of North Dakota.

She was Springfield's highest finisher, placing sixth on 3-meter and ninth on 1-meter, earning her All-American status.

Killion, the daughter of Joseph and Rosalie Killion of North Quincy, entered Springfield after a highly successful diving career at North Quincy High School.

JULIE KILLION

She was a state finalist each of her four years and received a memorial scholarship for being the "best athlete" in Quincy.

Her diving talent, refined by coaches such as her high school coach, Bill Walker, and John Walker of Harvard, had an immediate impact on the Springfield program.

She promptly set records and qualified for the nationals. She was voted Freshman Athlete of the Year at the college. Throughout her four-year career she was named Athlete of the Year several times and she holds all five varsity records.

"Julie was determined to go out in style," said Peter Avdoulos, Springfield's diving coach of seven years (he was voted Coach of the Year this season).

"She's a hard worker, tough competitor and, best of all, she's the most consistent diver I have ever coached.

"She was always counted on for points in close meets and she always welcomed any challenge. She almost never blew a dive in a meet and that consistency is what it takes to win. Julie has set the standards at Springfield and now it's up to her able successors to chase them.

"She is one of the biggest reasons why Springfield diving has become such a powerhouse. I'll miss her, I admire her perseverance and I know she will excel in all of her future endeavors," he said.

Killion hopes to coach after graduation and she hopes it will be in the Quincy area.

By TOM SULLIVAN

Quincy, North Players Shine On College Front

Several former Quincy and North Quincy baseball players are doing well in college action.

Scott Dunn, former North southpaw, is off to a flying start for Suffolk University, pitching shutouts in his first two starts.

He blanked Stonehill, 7-0, and Framingham State, 9-0.

Gary Rawdon, former North hurler, and Tom Balzano, one of the best catchers in the area while at Quincy, are playing for Massasoit Community College, which had a 15-3 record as of last week. Rawdon, in his first college start, pitched Massasoit to a 5-1 win over Southern Michigan, striking out nine and walking only two. Rawdon and Balzano were standouts for Morrisette Legion's Zone 6 Champions.

Erik DeBoer, who had an outstanding career at North Quincy and for Morrisette, has pitched well in relief for Bridgewater State College (19-2). He transferred to BSC from the University of Connecticut.

Former Quincy outfielder and captain of the Bentley College team Ed Flavin is off to a fast start, batting .467 with 14 hits in 30 at bats. He leads the Falcons in runs batted in with 10 and has scored eight runs. The four-year starter also has three doubles, a triple and a home run.

The former President is rapidly climbing on Bentley's career lists with his .340 lifetime average tied for second in the college's history. He also ranks fifth in career hits (122), sixth in doubles (25) and runs scored (78) and eighth in total bases (172) and stolen bases (33), with the career records all within his reach.

Ponkapoag Women Elect Officers

The Women's Division of the Ponkapoag Golf Association recently elected new officers for 1992.

President, Stephanie Rizza; vice president, Nancy Carlton; treasurer, Stella Carvelli; secretary, Mary Lou Burke; handicaps, Mary Michaels; state team, Carlton.

Rules, Carlton and Mary Carchedi; member-guest, Dotti Pitts, Joan Morton, Dorea McConaghy, Charlotte Dickie; weekly tournaments (18 holers), Burke, Carlton and Jean McMahon; weekly tournaments (9 holers), Edna Tenney, Florence Koffman, Doris Brady.

Special tournaments, Michaels, Carchedi and Burke; Southwest League, Dickie; ringers (18 holes), Helen Reaney, (9 holes), Koffman; chip-ins, Ruth McNeil; birdies, Hilda Appel.

Publicity, Jerri Blakely, Peg Cowie; Sunshine, Mary Francis, Catherine Kenney; annual banquet, Pat Fitzgerald, Bess Vanzler, Morton, Carvelli.

First tournament will be May 5.

Bowling

Bob Saluti Maintains St. John's Lead

Bob Saluti leads St. John's Holy Name Bowling League with a 105.5 average, followed by John Grande at 102.86.

The rest of the Top Ten: Jim Mastrantonio, 100.11; Don Gilliland, 96.71; Mike Hart, 95.96; Dave Nolan, 94.72; Dan Dieso, 94.39; Bud McAllister 94.32; Joe Matarazzo, 93.56; Rich Warner, 93.41.

Dieso rolled the weekly high single of 127 and Gilliland had 124. Gilliland had the high three of 324 and McAllister rolled 320.

Grande's team had the high team single of 145, Hart had 142 and McAllister 140. Grande's team also had the high team three of 358, Saluti had 352 and Mastrantonio had 345.

The team standings: Grande, 76-28; Aldo Saluti, 59-45; McAllister, 59-45; Matarazzo, 41-63; Karl Vonhartenstein, 39-65; Mastrantonio, 38-66.

Fennessy Co-Captain At B.C. High

Matthew Fennessy of Quincy was recently elected co-captain of next year's Boston College High basketball team, along with Keith Driscoll of Wellesley.

Fennessy has played at B.C. High for the past three years. He was a guard on the past season's varsity which finished at 17-5 and was the Catholic Conference champion under coach Brian Buckley of Quincy.

Other Quincy players returning next season are Jay Schnabel, Jason Fennessy, Pat Bryan and Dan Donovan.

Ralph Fraser Pitcher For ENC Baseball Team

Ralph Fraser of Quincy will pitch for the Eastern Nazarene College men's varsity baseball team this spring.

The son of Stanley and Daisy Fraser of Lisbon Falls, Maine, Fraser is a 1988 graduate of Brunswick High School in Maine. A senior youth ministry major, he has been involved in the A Cappella Choir and Men's Ensemble.

SQUANTUM GYM recently won the Quincy Recreation Department's Elementary Basketball Jamboree. First row, from left, Mike Caprigno, Pat Dolbeare, Joe Cote and Joe MacRitchie. Second row, Ray Sarte, Matt Wheaton, Tim McAdams, Randy Feetham and Recreation Leader Mike Curtin. Rear, Recreation Director Barry Welch.

Squantum Wins Elementary School Basketball Jamboree

The Quincy Recreation Department's annual Basketball Jamboree and Clinic recently attracted more than 90 boys and girls, age eight through the fifth grade to a day of games and instruction at the North Quincy High School gym.

The Jamboree Cup was won by Squantum to conclude the day's activities.

The event marks the conclusion of the 25-week Winter Recreation Program conducted by the Quincy Recreation Department in nine school gymnasiums in all neighborhoods of the city.

Recreation Director Barry J. Welch introduced Brian Buckley, head basketball coach at Boston College High School who instructed participants on various fundamentals that each player could practice on their own at home or a neighborhood playground. Buckley's lecture was "well-suited to the age and skill of those players who are eager to improve their game," Welch said.

After the clinic players from the various recreation programs played a series of mini games coached by recreation leaders from each location. In opening round action Squantum began its run for the Jamboree Cup by defeating Montclair, 13-10. Ray Sartre was the top scorer with six points, Matt Wheaton had four and Pat Dolbeare two for Squantum.

For Montclair Steve Powell had seven, while John Hurley had the other basket. Colleen MacDougal and Mike Mulvey played excellent defense. Chris Wilson led the team in assists.

Atherton Hough edged Atlantic/Parker, 8-6. Atherton Hough's Neila Foster had four while Nicky Disaceo, and Patricia O'Neil each had two. Atlantic's Mike Mulvey matched Foster with four and Chris Cummings had two. Dean Zoia, Jr. was top rebounder and Matt Nelson played well on defense for the Joe Mulvey-coached team.

SNUG HARBOR GYM was a finalist in the Quincy Recreation Elementary Basketball Jamboree. First row, from left, Bobby Johnson, Jimmy Muchbach and Jacob Shields. Second row, Chris Moar, Michael Markham, Danny Kelly and Alphie Montes. Third row, Recreation Leader Mike Norton.

Snug Harbor moved out to defeat Beechwood Knoll behind Alphie Monte's day-high 14 points. Dan Kelly had three while Mark Markham, Jacob Shield, Jim Muchbach and Bob Johnson all had one basket. The 15-man Beechwood team had trouble getting started despite strong games from Matt O'Malley, Stephen Reddy, Terrance Peers and Matt Joyce.

Beechwood opened its second-round game by defeating Atlantic, 7-6. David Buckley had four, Peers one free throw and Reddy one two-point basket. Atlantic was paced by Phil McGillicuddy, Cummings and Chris Powers who all contributed one basket.

Squantum defeated Atherton 19-8 to win their second straight. Sartre had six, Wheaton eight, and Dolbeare three. Joe MacRitchie led Squantum in assists. Foster with six again topped the scorers for the Nicki Manton/Christine Ross-coached Atherton Hough team. Colleen Nichol had one basket while sister Cailten was the leading rebounder. Rob Morris also displayed outstanding defense.

Snug Harbor defeated Montclair, 16-3, to advance to the cup round. Montes had four, Kelly six, Muchbach four, and Moar two for Coach Mike Norton. Montclair's coach Dean Zoia Sr. watched all three points come from John Hurley while Tom Fernandez and Adrian Oplusti had several long-range shots roll off the rim.

In the championship round, Snug Harbor drew a bye and Squantum defeated Beechwood, 19-6. Randy Feethan led Squantum with eight, Sartre had five, Wheaton four and Dolbeare two. Chris Liccardi had four for Beechwood and Reddy two for the Mike McManus-coached team.

The Jamboree Championship game was 15-14 on a three-point play with less than 15 seconds to play. Coach Mike Curtin got a great effort from Bob Johnson, while Sartre scored six in the first half and two in the second period. Wheaton had six and Tim McAdams one. Snug Harbor coach Mike Norton saw his team come from behind on the strength of timely substitutions and Kelly with eight and Montes with six second-half points.

Every participant in the Jamboree was presented with a poster of the Boston Celtics' "Big Three," Larry Bird, Robert Parish and Kevin McHale, at the conclusion of play. The posters were provided free by Scitex Corp. through the Red Auerbach Foundation. Welch praised the fund and Scitex's generosity to the youth in our community.

BEECHWOOD KNOLL GYM participants in the Quincy Recreation Elementary Basketball Jamboree. Front row, from left, Dave Buckley, Joe Holleran, Matt Joyce, Brian Breslin, Steve Reddy and Kevin Holleran. Back, Recreation Leader Mike McManus, Chris Liccardi, Joe Sudak, Mike Buckley, Terrence Peers and Matt O'Malley.

MONTCLAIR GYM participants in the Quincy Recreation Elementary Basketball Jamboree. Front row, from left, Thomas Fernandes, Chris Wilson, Colleen McDougall, Dean Zoia Jr., and Michael Mulvey. Back row, Thomas Wilson, Steve Powell, Adrian Oplustil, Shawn Boostrom, Recreation Leader Dean Zoia, Chris Powers and John Hurley.

ATHERTON HOUGH GYM participants in the Quincy Recreation Elementary Basketball Jamboree. Front row, from left, Danny Long, Ben Powell, Patrick O'Neil and Nick Distace. Back row, Recreation Leader Christine Ross, Rob Morris, Neila Foster, Colleen Nichol, Caitlen Nichol and Recreation Leader Nicky Manton.

WANTED
BOY SCOUT PATCHES
FROM THE 50'S & 60'S
HIGHEST PRICES PAID!!!
(by scouting historian)
Dr. Robert E. Sherman
3446 Main Street
Stratford, CT 06497
1-203-378-9154 (evenings)
Collect Calls Accepted

QUINCY TRACK CLUB
Boys & Girls Ages 7 to 14
From Quincy And
Surrounding Communities

$30 Per Child
REGISTRATION
Friday, April 17 6:00 pm-8:00 pm
Saturday, April 18 10:00 am-2:00 pm
Friday, April 24 6:00 pm-8:00 pm
Saturday, April 25 10:00 am-2:00 pm
Friday, May 1 7:00 pm-9:00 pm
Atlantic Neighborhood Center
12 Hunt St., North Quincy (behind N.Q.H.S.)
For Info. Call 328-1417 Bob or Anne

Youth Hockey

Doran Edges Sun In Overtime For Squirt Championship

Doran & Horrigan edged The Quincy Sun, 5-4, in overtime to win the Squirt House League playoff championship. Johnson Motor Parts, which finished first by a wide margin, was upset by the Sun, 7-6, in the semifinals.

Chris Cullen had two goals, including the game winner in OT. The Sun led all the way until Doran tied the game in the final minute of regulation.

Steve Goff, Josh Silverman and Billy Griffin had the other goals. Matt Gibbons had two assists and Joe Vallatini, Ryan Barrett, Jeff Langille and Silverman one each. For the Sun Billy La, Mike Carloni, Ryan Murray and Sean Garvey had the goals and Steve McGonagle, Pat Lyons, Jamie Parisi, Steve Ford and Jim Cashins had assists.

In the consolation game Green Environmental and Burgin Platner tied, 2-2. Joe Watson and Charlie Sorrento scored for Green and Frank Curreri, Matt Holt and Tom Gouthro had assists. Ron Gamel and Didier Alther scored for Burgin and Scott MacDonald, Mike Cunniff and Jill McInnis had assists.

In the Sun's win over Johnson in the semifinals La scored the winning goal in overtime. Pat Grogan had two goals and Tom Gaeta, Joe Ardagna, Carloni and Ford one each. McGonagle, Ford, Grogan and Brian Correia had assists. Shawn Dooley and Scott Mattson had two goals each for Johnson and Kevin Cellucci and Billy Norris one apiece. Jeff Glynn, Norris, Cellucci and Jon Healy had assists.

Doran & Horrigan topped Granite Auto Electric, 5-1, with Silverman scoring twice and Vallatini, Barrett and Gibbons once each. Barrett and Vallatini had two assists each and Silverman one. Sean McCusker scored for Granite Auto and Andrew Nestor assisted.

Keohane's Upsets Colonial For Pee Wee Title

Keohane's, which finished third during the regular season, upset first place Colonial Federal, 3-0, to win the Pee Wee House League playoff title.

Goalie Matt Radzevich recorded the shutout and Lucas Chenette, Bob Hall and Justin Whitman had the goals. Whitman, John Masone and Mike Balducci had assists.

In the consolation game, Marina Bay Taxi topped New England Deli, 7-2, as Bill Barron and Paul Princiotto had two goals each and Chris DiMattia, Justin Doty and Mark Glynn one apiece. Barron had three assists, DiMattia two and Jason Snaith, Tim Lewis and Matt Radzevich one each. Chris Geary and Mike Green scored for Deli and Geary had an assist.

Lydon, Samoset Win; Neponset, Harold Tie

Lydon-Russell edged Balducci's, 4-3, as the Mite House League season came to a close.

Matt Minicucci, Ryan Donahue, Mark Giese and Joe Fitzpatrick scored for Lydon and Graham McShane and Mike Mahoney had assists. Jon Tallent had two goals and Dan Sheehan one for Balducci's and Ryan Conley, Josh Giordani and Matt Lavery had assists.

Neponset Valley Survey and the Paul Harold Club tied, 4-4. Tom Piscatelli scored twice and John Walsh and Shawn Richardson once each for Neponset Valley and Steve Price had an assist. Dan Durocher had two goals and Conrad Leger and Danny Randall one each for Harold and Scott Markarian, Richard Stone and Adam Smith had assists.

Samoset Pharmacy blanked Purdy's Ice Cream, 3-0, with goalie Pat O'Donnell recording the shutout. Mark Gibbons had two goals and Billy McKeon one. McKeon had two assists and Gibbons one.

Samoset topped Lydon-Russell, 6-1, as Gibbons and Ryan Barry had two goals apiece and Matt Miller and Ryan Doyle one each. McKeon and Paul Flynn had two assists each and John Alves, Martin McGrath, Miller, Barry, Matt Kenney and Terrence Doherty one apiece. Steve Wilkie scored for Lydon and Minicucci assisted.

Purdy's walloped Neponset Valley, 10-1, led by Steve Segalla's hat trick. Billy Ryan had two goals and Jamie Chiocchio, Sean Moriarty, Pat Lahar, John Segalla and Matt Moriarty one each. Ryan, Steve Moriarty, John Chevalier, Ken Reichel, Joe Cunningham, Chiocchio and John Segalla had two goals each and Steve Segalla and Shane Newell one apiece. Mike Sullivan scored for Neponset Valley and Richardson assisted.

Balducci's and Harold tied, 4-4. Giordani scored two goals and Tallent and Frank Guest one each for Balducci's and Joe Thorley and Giordani had assists. Jordan Virtue, Andrew Ross, Leger and Matt Glynn scored for Harold and Randall had two assists and Virtue and Leger one each.

SUBSCRIPTION FORM

FILL OUT THIS SUBSCRIPTION BLANK AND MAIL TO

The Quincy Sun

1372 HANCOCK STREET, QUINCY, MA 02169

NAME _____

STREET _____

CITY _____ STATE _____ ZIP _____

CHECK ONE BOX IN EACH COLUMN

( ) 1 YEAR IN QUINCY $12.00
( ) 1 YEAR OUTSIDE QUINCY $14.00
( ) 1 YEAR OUT OF STATE $17.00

( ) CHECK ENCLOSED
( ) PLEASE BILL ME

Senior Olympics Entry Deadline April 27

The annual Senior Olympics will be held May 11-16 for adults age 55 and older.

The event is sponsored by the City of Quincy and the Beechwood Community Life Center. Deadline for registration is April 27. To register call 471-5712.

A torch lighting ceremony will be held Monday, May 11 at 6:45 p.m. at Veteran's Memorial Stadium to begin the competition.

An awards ceremony will be held the following Monday, May 18 at 7 p.m. at Beechwood.

Fee is $10 and includes t-shirt, week of competition, certificate of participation, Olympic-style medals, Awards Ceremony, and refreshments for Saturday event participants.

An additional $6 fee is required for golf. Other events include mile walk, softball, bowling, bocce, pool, swimming, three-mile walk, horseshoes, volleyball, basketball, mile run, half-mile run, shot put, javelin, softball throw, long jump.

Brochures are available at The Quincy Sun, Council on Aging, branches of the Thomas Crane Public Library and Beechwood Community Life Center.

Koch Club Baseball, Softball Begins May 4

The North Quincy Koch Club will open its 44th season of baseball and softball at Cavanaugh Field on Birch St. in May.

Registration will be held on April 20, 22, 27 and 29 from 6 to 7 p.m. at Cavanaugh Field. Boys and girls age 5-10 years old are eligible to join.

Registration fee is $10 and every boy and girl will receive a hat and T-shirt. There are no formal teams. Every boy and girl who joins will play. The emphasis is on participation, not competition.

The season begins on May 4 and continues every Monday and Wednesday evening through June 29 from 6 to 7:15 p.m. Richard Joyce and Brian Glennon are the directors. Anyone wishing to help with the program may contact Richard Joyce at 472-2089 (evenings) or show up at the field on any of the above dates.

The Koch Club was founded in 1948 by the late Richard J. Koch. The club has sponsored countless sports programs and charitable events for over four decades. The programs are all run by volunteers.

Bill Loughnane Boy's Basketball Coach Of Year

Bill Loughnane, a Quincy resident and head coach at South Boston High School, has been named Division 1 Coach of the Year on the 1992 Boston Globe All-Scholastic boys' basketball team.

Loughnane directed South Boston to the top of the Boston Globe Top 20 poll. compiling a 23-2 overall record and the state Division 1 championship. All all-city selection in his playing days at Boston Tech, Loughnane was also a second-team all-New England choice collegiately at Northeastern. He has coached at South Boston for six years.

"I was fortunate to have a good bunch of kids who were willing to work hard," he said.

The Boston Globe All-Scholastic Awards Program honors high school athletes in Eastern Massachusetts who have demonstrated exceptional talent in a particular sport.

There are a total of 24 boys' and girls' All-Scholastic teams. The Boston Globe began the All-Scholastic concept in 1901 with the first All-Scholastic football team.

McLoughlin Earns Letter At Rochester

Peter McLoughlin of Quincy, a Boston College High graduate, has earned his first varsity letter for the men's basketball team at the University of Rochester.

McLoughlin was a sophomore guard for coach Mike Neer's Yellowjackets, who were one of the nation's best Division III teams during the past season. They had a 28-3 record.

Rochester reached the NCAA Division III National Championship Game for the second time in three seasons. It lost to Calvin College, 62-49, in the final game.

McLoughlin played in 13 games in his first season of varsity play

He was an all-star in both basketball and baseball at B.C. High and was the point guard in basketball and a pitcher-outfielder in baseball. As a senior he averaged 20 points a game and earned all-Conference honors in basketball, was all-Eastern Mass. and all-State and was named to the all-Academic basketball team.

During his junior year the basketball team finished 15-6 and won the Catholic Conference title. The baseball team won titles in his junior and senior years.

QHS Cheerleaders Finish Fourth In Regional Tourney

The Quincy High School Cheerleading Squad placed fourth in the New England Regional Cheerleading Tournament held recently at Shepard Hill High School.

The squad is coached by Dawn Hartnett. There were more than 30 teams competing in the event.

Quincy cheerleaders who competed in the tournament were Vicky Comeau, Samantha Perry, Jennifer Kelley, Amy Murphy, Coach Dawn Hartnett, Head Cheerleader Maureen Wood, Amy Gallagher and Kelly Stewart.

Striped Bass Assn. Sports Night

The Mass. Striped Bass Assn., celebrating 42 years of sport fishing, will hold its annual Sports Night, Wednesday, April 22, from 7:30 to 10:30 p.m. at the Viking Club, Quincy Ave., Braintree, with free admission and parking.

Almost every major tackle company will be represented with their products and tackle for the 1992 season.

This is one of the largest events of its kind free to the public.

Gillis Candidate For County Commissioner

Cont'd From Page 1

the charter commission in the county and I'd like to be a part of making sure the commission realigns the county offices. I know the people and I know the county."

Two incumbent commissioners, James Collins of Milton and Mary Collins of Quincy, will not seek re-election this fall, leaving two seats open. Gillis said he thought about retiring as city clerk "but not real hard" until after Mary Collins announced she would not seek re-election.

Gillis's announcement is just the latest political domino to fall since Cong. Brian Donnelly announced last month he would not seek re-election this fall. Although an unusually high number of local legislative seats are opening up, Gillis said he has no interest in running for state senate or state representative.

"With the charter commission, I think I'd be more help to the county than I would be to state government," he said.

His campaign for county commissioner would be Gillis's third attempt at public office. He was an unsuccessful candidate for Quincy councillor-at-large in 1951 and 1955.

Gillis has named long-time friend and former assistant city clerk Thomas Burke his campaign manager.

Gillis said he has mixed emotions about retirement. "I like the city clerk's job. The job has been good to me and I think I have been good to the job.

"I tried my best and I hope I haven't hurt anyone. People respect you as a city clerk. It's one of the better jobs."

If elected to the $20,000 a year post, Gillis said he would bring compassion to the commission. "One thing you need in government is compassion because people need help. I've always tried to abide by that principal."

As city clerk, Gillis earns $49,000 a year and serves as chairman of the Quincy Board of Registrars and License Board and clerk of the City Council. The clerk is also a member of the Woodward School Board of Managers.

If Gillis retires next May, the City Council would vote on his successor.

City ordinance mandates that the city clerk be a resident of Quincy.

A lifelong Quincy resident, Gillis is a 1943 graduate of Quincy High School. He also attended Thayer Academy and Bentley College and graduated from Northeastern University with a bachelor of science degree in business administration.

A Marine Corps veteran of World War II, Gillis is a past commander of the Quincy Veterans Council.

A fixture in Quincy's government and political scene for 36 years, Gillis is serious about his bid for commissioner. Over the weekend, he collected 1300 signatures on his nomination papers. He plans to collect another 700. A candidate needs 1000 certified signatures to be on the county commission ballot.

Kolson Wants Sludge Co-Generation Plant To Use Natural Gas

By STEVE KAVANAGH

Ward 1 City Councillor Peter Kolson wants a proposed co-generation plant at the MWRA sludge treatment facility in Quincy Point to use natural gas and not oil to protect nearby residents from pollution.

Kolson was expected to introduce a resolve at Tuesday's City Council meeting asking the Department of Public Utilities to guarantee the MWRA a commercial rate from the gas company.

The MWRA plans to build the co-generation plant at the treatment facility to supplement its power supply.

"Evidently, when they built the plant the power source to run the plant was insufficient," Kolson said.

Kolson is concerned that if oil is used as the primary fuel for the plant that residents of Ward's 1 and 2 will be subject to acid rain and black soot.

"There is no way we can allow a co-generation plant run on oil," Kolson said. First of all, it will affect the health and welfare of the people in the area. Secondly, it's a pocketbook issue."

Michael Thayer of the MWRA said the agency wants to run the plant with natural gas.

"We are trying to do the best by our ratepayers," he said.

Thayer said that in order for the MWRA to get an "interruptable rate" from the gas company it would need the capability to burn oil.

An interruptable rate is a discount rate given by the utility provided the customer will switch to an alternative energy source (oil) if gas supplies become low. This sometimes happens during extended cold periods.

"We would like to go 330 days on gas and 35 on oil," Thayer.

Kolson said any pollution caused by using oil for a month would be negligible but wants assurance that the MWRA won't switch to oil or extend the number of days it would burn oil as time goes on.

Kolson noted that great strides have been made environmentally in the area with cooperation from Proctor & Gamble.

"It's silly to go backwards," he said.

Kolson said that, along with Ward 2 City Councillor Ted DeCristofaro, State Sen. Paul Harold, Health Commissioner Jane Gallahue and Lillian Austin of the Citizen Advisory Committee, he has worked to eliminate odors from the plant and powders which sometimes settled in nearby neighborhoods.

Kolson said the Proctor & Gamble has been extremely cooperative in making changes to create a cleaner environment.

Non-Alcoholic Beer No-No For Minors

Cont'd From Page 1

"Absolutely," said Ward 2 City Councillor Ted DeCristofaro. "There is no reason that places other than liquor stores should be dispensing it," he said.

The issue surfaced during a recent meeting of the police department's Drug Awareness Education Resistance program. The parent of a St. Joseph's School student told police that children had purchased non-alcoholic beer at a Quincy Point convenience store.

"I hope to get down there (the store) to speak to the manager," DeCristofaro said.

"I'm concerned that it's a first step towards alcohol abuse," said Ward 3 City Councillor Larry Chretien.

"The use of alcohol should be guided by the law and family," he said. "If a parent wants to buy it (non-alcoholic beer) for their child that's okay."

City Councillors Thomas Fabrizio (Ward 4), Peter Kolson (Ward 1) and Bruce Ayers (Ward 6), also said they would support the ordinance.

"The product itself is good. Adults are turning to it as an alternative (to alcohol)," Chretien said.

If approved, the ordinance could go into effect immediately.

Sheets said he would attach an emergency preamble onto the ordinance. The preamble would allow the council to vote on the ordinance Tuesday, without advertisement.

By STEVE KAVANAGH

Montclair Deli Expansion Approved

The Montclair Deli will soon feature seating for its patrons and offer an expanded menu.

The License Board voted to approve the deli's request with some restrictions. The business, owned by Peter and Joyce Delgardo, will expand into the vacant space next door at 218-220 West Squantum St.

The deli will also begin selling ice cream, frozen yogurt and espresso.

The restrictions imposed were suggested by a group of neighbors, led by Jeff Graeber of 157 Holbrook Road, and included making ice cream an "incidental" item, non-permanent seating, no addition of cooked meats which could create odors in the garbage, and no increase in business hours for the time being.

Another neighbor, Roger Lyons of 211 West Squantum St., told the License Board that the issues of deliveries, parking and esthetics have been ignored by the owner of the property, John Blatharas, who runs the dry cleaning business at the site.

Building Inspector Matt Mulvey told Lyons that he and Health Commissioner Jane Gallahue will meet soon with Blatharas to discuss those issues.

Board members noted that the Delgardo's run a good operation and have never been cited for a license violation.

--STEVE KAVANAGH

Neighbors Oppose Propane Storage Tank

(Cont'd from Page 3)

Curry also told the board that Fire Chief Thomas Gorman had told him his proposal is safe.

He added that he has checked with other company's with propane tanks and that they reported no problems. Gorman did not attend the hearing.

"The problem is not on my end of it," Curry said. He estimated that about 2,000 West Quincy residents have smaller 20-pound tanks used for barbecue grills. The tanks hold nearly five gallons of the gas.

Curry said most propane fires are caused by the homeowner tanks because of faulty valves, leaking hoses, etc. and that accidents from properly monitored tanks are very rare.

Police Unit Arrests 7

Cont'd From Page 1

"The unit will be dealing with ongoing problems," he said.

Mullen also said MBTA police are cooperating with his department.

The chief added that the creation of the unit is timely with the good weather coming.

"There is more activity at this time of year. It's a good time to start (the unit)," he said.

3 Residents On Johnson & Whales Dean's List

Three Quincy residents have been named to the dean's list for the winter trimester at Johnson and Wales University in Providence, R.I.

They are:

Donna Delorey, 66 Phipps St., hotel-restaurant management major; Maureen Hodge, 469 Sea St., hotel-restaurant management major; and Michael Jacobs, 383 Adams St., culinary arts major.

MWRA To Study Use Of Shipyard Office

Reps. Michael Morrissey, Stephen Tobin and Ronald Mariano (D-Quincy) announce they are successful in their efforts to require the Massachusetts Water Resource Authority (MWRA) conduct a utilization study of the former General Dynamics building at the Quincy Shipyard.

The amendment was introduced into the FY1992 supplemental budget by Morrissey who said, "The vacant General Dynamics building is an unused asset that the MWRA continues to ignore. With water and sewer rates on the rise once again, the MWRA must do anything and everything possible to reduce its spending.

"I can find no reason why the MWRA feels they must lease office space in the Charlestown Navy Yard when they own a functional office building."

Morrissey's amendment directs the MWRA to examine the following areas: the current cost of their existing office space, the cost of rehabilitation and renovation of the former General Dynamics executive office, a timetable or schedule for planning, engineering, construction and/or rehabilitation of the office space in Quincy.

"I don't think it's asking too much to have the MWRA conduct an economic analysis to determine the long-term costs of both sites. The rate payers live within budget limits; they expect the same from their government," Morrissey said.

Through this action the Quincy delegation hopes continuing efforts will force the MWRA to move their executive offices or fix the General Dynamics building to help to reduce water and sewer rates.

The Quincy delegation has been one of the leading critics of the MWRA demanding fiscal accountability.

"We will continue the fight," stressed Mariano.

LEGAL NOTICE

SHERIFF'S SALE
COMMONWEALTH OF MASSACHUSETTS
NORFOLK, ss.

Seized and taken on execution and will be sold by Public Auction on Wednesday the 20th day of May A.D. 1992 at 11:00 o'clock A.M. at the Deputy Sheriffs Office at 630 High Street in Dedham in said County of Norfolk, all the right, title and interest which Richard Salvaggi and Miriam Salvaggi, Trustee of Revere Road Realty Trust had (not exempt by law from Attachment or levy on execution) on the 6th day of June A.D. 1990 at 9:00 o'clock A.M., the time when the same was attached on mesne process in and to the following described real estate.

A certain parcel of land with all the buildings thereon, situated on the Southeasterly side of Revere Road, formerly called Canal Street, in said Quincy, and bounded and described as follows, viz:

NORTHWESTERLY on said Revere Road, formerly called Canal Street, eighty (30) feet;

SOUTHWESTERLY on land now or late of William R. Lofgren, formerly of George T. Bigelow, one hundred (100) feet;

SOUTHEASTERLY on lands now or late of Frank F. Prescott and of Mary H. Howe, eighty (30) feet; and

NORTHEASTERLY on land now or formerly of Charles F. Pettingill, one hundred (100) feet.

Containing about 8,000 square feet of land.

Barbara A. Chiasson
Deputy Sheriff

4/16, 23/30/92

SSARC Plans Demonstration On Housing Alternatives

The South Shore Association for Retarded Citizens has received a federal grant from the Department of Health and Human Services to conduct a national demonstration project on housing alternatives, entitled "A Home of One's Own."

The program will enable 25 mentally retarded or developmentally disabled adults to determine their housing desires, and acquire the housing alternative of their choice. Many may decide to become homeowners.

SSARC will help them identify and acquire the services they may need to live permanently and securely in their own homes.

HHS has awarded South Shore ARC $96,248 in 1991-92, and is expected to award $100,000 in each of the next two years. The total budget of the three-year program will exceed $500,000, with South Shore ARC seeking private funding to match the federal monies. Financing packages will increase the total.

SSARC is currently accepting applications from mentally retarded and developmentally disabled persons and their families who want to participate in the program. A committee of individuals broadly representative of the community will select the 25 individuals to be involved.

The decision process is free of limiting criteria: financial ability, degree of disability, current funding under government programs and other such factors will not be considered in making the selection of participants.

To be eligible, individuals must be developmentally disabled or retarded, must be at least 22 years old by the end of 1994, and must (or his/her parents must) reside in southeastern Massachusetts.

Mailing address for SSARC is 371 River St., P.O. Box 58, North Weymouth, MA 02191. Telephone number is 335-3023.

LEGAL NOTICE

COMMONWEALTH OF MASSACHUSETTS THE TRIAL COURT THE PROBATE AND FAMILY COURT
Norfolk Division
Docket No. 92P0843GI
NOTICE OF GUARDIANSHIP of MENTALLY ILL

To BEATRICE STANLEY of QUINCY in said County and all persons interested in the estate of BEATRICE STANLEY and to the Massachusetts Department of Mental Health, a petition has been presented in the above-captioned matter praying that NORMAN R. STANLEY of QUINCY in the county of NORFOLK be appointed guardian of mentally ill with surety on the bond.

If you desire to object to the allowance of said petition, you or your attorney must file a written appearance in said Court at Dedham on or before ten o'clock in the forenoon on May 13 1992.

Witness, Robert M. Ford, Esquire, First Justice of said Court at Dedham this eighth day of April in the year of our Lord one thousand nine hundred and ninety-two.

THOMAS PATRICK HUGHES
REGISTER OF PROBATE

4/23/92

LEGAL NOTICES

COMMONWEALTH OF MASSACHUSETTS THE TRIAL COURT THE PROBATE AND FAMILY COURT
Norfolk Division
Docket No. 92P0322GI
NOTICE OF GUARDIANSHIP of MENTALLY ILL

To EDITH PAIGE of QUINCY in said County and all persons interested in the estate of EDITH PAIGE and to the Massachusetts Department of Mental Health, a petition has been presented in the above-captioned matter praying that SUSAN P. WALL of BOSTON in the county of SUFFOLK be appointed guardian of mentally ill with surety on the bond.

If you desire to object to the allowance of said petition, you or your attorney must file a written appearance in said Court at Dedham on or before ten o'clock in the forenoon on May 13, 1992.

Witness, Robert M. Ford, Esquire, First Justice of said Court at Dedham this twenty-fourth day of March, in the year of our Lord one thousand nine hundred and ninety-two.

THOMAS PATRICK HUGHES
REGISTER OF PROBATE

4/23/92

COMMONWEALTH OF MASSACHUSETTS THE TRIAL COURT THE PROBATE AND FAMILY COURT
Norfolk Division
Docket No. 92P0753A2
Estate of MARGARET J. MOLONEY late of QUINCY
In the County of NORFOLK
NOTICE

A petition has been presented in the above-captioned matter praying that MARY E. DOHERTY of BROOKLINE in the County of NORFOLK and GRACE BARRETT HAGERTY of NORTH LARGO in the State of FLORIDA be appointed administrators of said estate with surety on the bond.

If you desire to object to the allowance of said petition, you or your attorney must file a written appearance in said Court at Dedham on or before ten o'clock in the forenoon on May 20, 1992.

In addition you should file a written statement of objections to the petition, giving the specific grounds therefore, within thirty (30) days after the return day (or such other time as the Court, on motion with notice to the petitioner, may allow) in accordance with Probate Rule 16.

Witness, Robert M. Ford, Esquire, First Justice of said Court at Dedham this twenty-fourth day of March, in the year of our Lord one thousand nine hundred and ninety-two.

THOMAS PATRICK HUGHES
REGISTER OF PROBATE

4/23/92

LEGAL NOTICE

COMMONWEALTH OF MASSACHUSETTS THE TRIAL COURT THE PROBATE AND FAMILY COURT
Norfolk Division
Docket No. 92P0728C1
NOTICE OF CONSERVATORSHIP

To FRANK A. SALEN of QUINCY in said County and all persons interested in the estate of FRANK A. SALEN And to the Massachusetts Department of Mental Health, a petition has been presented in the above-captioned matter praying that JOSEPH G. PRONE of ANDOVER in the county of ESSEX be appointed conservator with surety on the bond.

If you desire to object to the allowance of said petition, you or your attorney must file a written appearance in said Court at Dedham on or before ten o'clock in the forenoon on May 13, 1992.

Witness, Robert M. Ford, Esquire, First Justice of said Court at Dedham this twenty-fourth day of March, in the year of our Lord one thousand nine hundred and ninety-two.

THOMAS PATRICK HUGHES
REGISTER OF PROBATE

4/23/92

REQUEST FOR PROPOSALS

REQUEST FOR PROPOSALS
CITY OF QUINCY
NOISE ASSESSMENT ANALYSIS

The City of Quincy is soliciting proposals from experienced engineering firms to conduct a Noise Assessment Analysis along the proposed Old Colony Commuter Railroad corridor in the City of Quincy. The City will select a Consultant who will identify all the sensitive receptors that are along the transit corridor; develop a noise impact analysis; and identify strategies for implementing a noise mitigation plan.

RFP packages can be obtained from the Department of Planning and Community Development (PCD), 1305 Hancock Street, Quincy, MA 02169 or by calling (617) 376-1368.

Proposals must be received by the PCD no later than 4:00 P.M. May 15, 1992.

4/23/92

INVITATION FOR BIDS

INVITATION FOR BIDS
CITY OF QUINCY, MASSACHUSETTS
PURCHASING DEPARTMENT
1305 HANCOCK ST., QUINCY, MA 02169

Invites sealed bids/proposals for furnishing and delivering to the City of Quincy:

School Department:
Custodial Supplies — May 12, 1992 @ 10:00 AM

Detailed specifications are on file at the office of the Purchasing Agent, Quincy City Hall, 1305 Hancock St., Quincy, MA 02169

Bids must state exceptions, if any, the delivery date and any allowable discounts.

Firm bid prices will be given first consideration and will be recieved at the office of the Purchasing Agent until the time and date stated above, at which time and date they will be publicly opened and read.

Bids must be in a sealed envelope. The outside of the sealed envelope is to be clearly marked, "BID ENCLOSED" with time/date of bid call.

The right is reserved to reject any or all bids or to accept any part of a bid or the one deemed best for the City.

James A. Sheets, Mayor
Robert F. Denvir, Jr., Purchasing Agent

4/23/92

CLASSIFIEDS

SERVICES

BOB'S WINDOW WASHING
Gutters Cleaned & Oiled
Free Estimates
Fully Insured
479-2512 7/2

CHEAP!
Yard Mowing, Maintenance
Quality-Dependable
FREE Estimates · Senior Citizen Discounts · No Job Too Small
O'Rourke's 340-7217 4/30

CLEAR YOUR CREDIT
Legally - Affordably
Start living again!
Call today. 288-8781
after 7 pm 770-0037 5/14

CONSTRUCTION
Roofing, painting, carpentry, porch work, windows, door, gutters. Small jobs and vinyl siding. Free Estimates. T. Sweeney 825-1210 9/24

CHILD CARE
Mother of two has openings. Flex hours, meals included. Vouchers accepted. Low rates.
Call 471-9472 4/30

FB TYPING SERVICE
Area Businesses -- Need help with typing overload? For more info. and rates call Fran:
508-586-8924 5/14

LAWN MOWING
$15.00 and up. Complete lawn and shrub care. Mulching, planting, sod, seeding, etc. Meticulous and reliable. Odd jobs also. Quincy 770-4593 or 508-584-6227 5/14

GENERAL CARPENTRY
Decks, porches, stairs, new and repair work, roof shingles, wood shingles, gutters, doors, etc.
No Job Too Small
Mike 471-1379 4/30

LENORE BIRKS
Justice Of The Peace
Unique Ceremonies with Style
472-7454 4/23

MISCELLANEOUS

PARAGON PARK
Do you have old photographs of Paragon Park? Could we use them in a video for Quincy Cable?
Call Gina Coletti
723-3877 or 773-4235
After 6 pm 4/30

INSTRUCTION

WORD PROCESSING IS IN DEMAND!
Learn more quickly and thoroughly with private instruction! Call Word Connections (617)849-8002. Leave message. All calls promptly returned. 5/14

BINGO
North Quincy K of C
Wed., 7 pm - Hard Cards
Prizes-Snacks
Relaxed Atmosphere
Refreshments. Parking
Call 328-9822 5/21

PERSONALS

Thank You
Holy Spirit
For Favors Granted
GG 4/23

Thank You
St. Jude
For Favors Granted
R.L.C. 4/23

FLEA MARKET
Saturday, May 16
Reserve table, $15. Memorial Church, N. Quincy
Call 773-0924 days;
471-9311 evenings 4/23

LEGAL NOTICE

COMMONWEALTH OF MASSACHUSETTS
PROBATE AND FAMILY PROBATE COURT
Norfolk, ss.
No. 88D-543-D2
CHERYL A. FRAGOSE
Plaintiff
vs.
SUMMONS BY PUBLICATION
DARRYL J. FRAGOSE
Defendant

To the above-named Defendant:

A Complaint has been presented to this Court by the Plaintiff, Cheryl A. Fragose, seeking a divorce.

You are required to serve upon Valenda L. Applegarth, Greater Boston Legal Services, plaintiff's attorney, whose address is 68 Essex Street, Boston, MA 02111 your answer on or before June 24, 1992. If you fail to do so, the Court will proceed to the hearing and adjucation of this action. You are also required to file a copy of your answer in the office of the Register of this Court at Dedham.

Witness, Robert M. Ford, Esquire, First Judge of said Court at Dedham.
March 24, 1992

THOMAS PATRICK HUGHES
REGISTER OF PROBATE COURT

4/9, 16, 23/92

LEGAL NOTICE

COMMONWEALTH OF MASSACHUSETTS THE TRIAL COURT THE PROBATE AND FAMILY COURT
NORFOLK DIVISION
Docket No. 92D-331-D1
WAN KEN ZHAO
Plaintiff
vs.
SUMMONS BY PUBLICATION
CARYL MOORE
Defendant

To the above-named Defendant:

A Complaint has been presented to this Court by the Plaintiff, Wan Ken Zhao, seeking a divorce.

You are required to serve upon Nancy B. Norman, Esq. Plaintiff's attorney, whose address is 79 Milk Street, Suite 900, Boston, MA 02109, your answer on or before June 24, 1992. If you fail to do so, the court will proceed to the hearing and adjucation of this action. You are also required to file a copy of your answer in the office of the Register of this court at Dedham.

Witness, Robert M. Ford, Esquire, First Justice of said Court at Dedham, this 24th day of March, 1992.

THOMAS PATRICK HUGHES
REGISTER OF PROBATE

4/9, 16, 23/92

CLASSIFIEDS

EVERYBODY'S MARKETPLACE

FOR RENT

HALLS FOR RENT
Newly Renovated
Sons of Italy Social Center
Golden Lion Suite
Capacity - 300
Venetian Room
Capacity - 140
Call 472-5900
TF

HALL FOR RENT
(completely remodeled)
Houghs Neck Post No. 380,
American Legion, 1116 Sea St.
479-6149
TF

HALL FOR RENT
North Quincy K of C Building
5 Hollis Avenue
For information please call
328-5967

HALL FOR HIRE
Weddings, Showers, Meetings, Banquets
Elks Home, 440 E. Squantum St.
Quincy
472-2223
TF

2 HALLS FOR RENT
1 suitable for large functions (350+ people); other suited for smaller functions (120 people) Call the George F. Bryan Post
472-6234 5/21

QUINCY APARTMENT
3 rooms in quiet neighborhood. Convenient to stores, churches, transportation on 2nd floor. Mature woman preferred.
Call 479-8486 4/16

WANTED

WANTED TO BUY
Old woodworking tools, planes, chisels, surplus hand tools; all trades. Precision machinist tools. Also wanted: old books, paintings, frames, antiques, estate lots.
1-617-558-3839 TF

FOR SALE

SIESTA'S SLEEP SHOP
MATTRESS WAREHOUSE BARGAINS
Rollaway cots, trundles, headboards, etc. Opposite Reebok & BJ's - Rtes 139/24
963-2000 4/30

SPRING SALE
Storm Windows, Screens, Doors Repaired. Also tab le tops. 24 hour service.
Call Gary 472-6397 6/11

OPPORTUNITY

OPPORTUNITY
$800 Weekly possible! Working at home! 37 different opportunities. Rush $1 and self-addressed stamped envelope to: J. Oakes, 202 Kendrick Ave, Quincy, MA 02169 5/7

OPPORTUNITY
Quincy Jobs not advertised in newspaper. All types, incomes. 24 hour recording.
1-900-884-2245 4/23

HELP WANTED

CANNERY WORKERS/ALASKA
Up to $2400/month. Fisheries $5000+/month. Hiring men/women. Transp., housing. No exp. necessary. Call E.I.C. Now! 1-206-736-7000 ext. 5593B9 4/23

Save Gas and Money
Shop Locally

SERVICES

ACE curry hardware WE REPAIR

LAMPS • WINDOWS • SCREENS
at 3 Convenient Locations

370 COPELAND ST.	53 BILLINGS RD.,	190 QUINCY AVE.
WEST QUINCY	NORTH QUINCY	BRAINTREE
472-8250	773-7711	843-1616

ALL STORES OPEN MON THRU SAT 7:30-5:30 • Plenty of Parking 4/30

EXPERT
LAMP REPAIR & REWIRING
GRANITE LOCK CO.
472-2177
755 SOUTHERN ARTERY
QUINCY TF

YARD WORK CO.
- Reliable Lawn Mowing Service
- Bush & Hedge Trimming
- Yard Cleanup
- Fertilize Lawn
- Other Work - Ask Experienced

Free Estimates
Call Bill Fielding
471-6124 8/24

SOUTH SHORE DRAIN CO.
Professional Sewer and Drain Cleaning
24 Hours
7 Days/Week
847-1600
Free Estimates 5/7

COLETTI LANDSCAPE
Professional landscape. Construction & maintenance. Design & planting. Retaining walls, seed and sod, lawns, spring clean-ups, thatching, aeration, mulching, complete law and shrub care. Free estimates. Mark Coletti.
479-4447 4/23

FOLEY & WHITE
Roofing Contractors of Quincy
Flat Roofs. Shingles. Gutters.
Expert Repair Work
Free Estimates
24 hr. service
Jim John
471-7226 479-8093
4/23

RUBBISH REMOVAL
Complete cleanouts-attics-cellars-garages-yards. Removal of appliances-boilers-oil tanks-water heaters. Fast Service. Reasonable.
472-0677 4/23

BATHROOMS
Plumbing Fixtures, Vanity, Medicine Cabinet, Light Fixtures, Ceramic Tile
General Plumbing and Heating
Boilers a Specialty
Lic. No. 9991 - Over 20 Years Experience - Call Ollie
Fully Insured AHERN 659-9303
PLUMBING AND HEATING 4/30

ULTIMATE
CARPET CLEANING

$19.99	$99.00	$64.95
PER ROOM	WHOLE HOUSE SPECIAL	SOFA & CHAIR
2 Room Minimum Areas of 200 Sq. Ft. Are Considered 2 Rooms	Includes Living, Dining, 3 Bedrooms, Hall & Stairs	Haitian Cotton Not Included

We Guarantee Our Cleaning ... To Your Satisfaction Or We'll Reclean Free
Call For Appointment: 472-4067 4/30

Free Estimates Affordable Prices
O'Malley Disposal
Residential, Commercial
Attics, Cellars, Yards, Garages,
Old Appliances, Demolition
Call Pat 472-9571
4/30

LARRY'S HOME REPAIR
- Carpenters
- Painters
- Decorators

General Contractor
20 Years Experience
Licensed • Insured
Interior-Exterior Painting
Scroll Ceiling
All Home Repairs
Small or Large
659-7471 328-8735
TF

KELLEY AND GARSIDE LANDSCAPING
1-800-491-0070
Call Now for Spring Cleanup
Computerized Design
Commercial & Residential
Complete Ground Maintenance
Sod & Seeding Lawns
Tree Service
Land Clearing
Drainage & Irrigation Systems
No Job Too Big or Small
4/30

ROBERT L. ELLIS
Remodeling & Home Maintenance for all your property needs. Lic/Ins. 331-9977. Senior Cit. Discount. 5/14

MASONRY-WATER PROOFING
All types of masonry and water proofing. Brick block pointing caulking
Call Marc 328-5627 5/28

WALLPAPERING
Frank Montani
Highest Quality Workmanship and Service. Neat, clean, professional. Reasonable rates; ceilings painted; commercial papering performed.
698-9472 5/7

COMPLETE BATHROOM REMODELING
All ceramic tile work including regrouting and repair-Quality work-free estimates. Call Jim Martin 698-7823 or Jim McLadden 337-9410 4/30

A & T Vacuum
- 14.95 Overhaul Special on any vacuum
- Sewing machine repairing
- VCR repairing and cleaning
- Sharpening (scissors, knives, etc.)
- Oreck XL Vacuums
- Electrolux w/power nozzle $150
- Used Vacuum's $45 & up

27 Beale St.
Wollaston
479-5066

Your South Shore Headquarters For

Appliance Service ON ALL MAJOR APPLIANCES

HANCOCK TIRE & APPLIANCE
115 Franklin St., So. Quincy
472-1710
TF

SPRING SPECIAL
Storm Windows, Screens, Doors Repaired. Also table tops. 24 hour service
Call Gary 472-6397 6/25

SULLIVAN Landscape & Tree Service
Pruning, Removals, brush chipping, Bobcat service. Fully insured. Reasonable rates.
472-3595 4/23

QUALITY
Painting & Paperhanging
from professional preparation to a spectacular finish. Neat, affordable & environmentally safe.
Jim Foley 328-7151 5/14

Seniors/Cash Discounts
Lawns Cut $15-Up, shrub trimming, fertilize-lime, bark-mulch, lawns installed, planting. Lowest Rates. Ted Walsh
472-5475 5/7

The Quincy Sun

MAIL TO: THE QUINCY SUN, 1372 Hancock St., Quincy, MA 02169
PAYABLE IN ADVANCE. Payment must accompany order.

INDEX
- ☐ Services
- ☐ For Sale
- ☐ Autos
- ☐ Boats
- ☐ For Rent
- ☐ Wanted
- ☐ Help Wanted
- ☐ Pets, Livestock
- ☐ Lost and Found
- ☐ Real Estate For Sale
- ☐ Real Estate Wanted
- ☐ Miscellaneous
- ☐ Work Wanted
- ☐ Antiques
- ☐ Coins & Stamps
- ☐ Rest Homes
- ☐ Instruction
- ☐ Day Care
- ☐ Personal
- ☐ Electrical & Appliances

RATES

1 WEEK	☐ $5.00 for one insertion, up to 20 words, 10¢ for each additional word.
3-7 WEEKS	☐ $4.60 per insertion up to 20 words for 3-7 insertions of the same ad, 10¢ each additional word.
8-12 WEEKS	☐ $4.30 per insertion up to 20 words for 8-12 insertions of the same ad, 10¢ more each additional word.
13 WEEKS OR MORE	☐ $4.00 per insertion up to 20 words for 13 or more insertions of the same ad, 10¢ each additional word.

☐ Enclosed is $_____ for the following ad to run _____ weeks In The Quincy Sun

COPY:_____

_____

_____

_____

NO REFUND WILL BE MADE AT THIS CONTRACT RATE IN THE EVENT OF CANCELLATION.
DEADLINE: MONDAY, 5:00 P.M. PLEASE INCLUDE YOUR PHONE NUMBER IN AD.

Faced Key Issues

First 100 Days Active For Raymondi, Stice

By STEVE KAVANAGH

New School Committee members Linda Stice and Dan Raymondi have been in office just over three months but they, and their colleagues, have already tackled some big issues.

The two new members were interviewed last week exactly 100 days since being sworn-in Jan. 7.

Stice and Raymondi have been active thus far and have helped push several key issues including creation of a Lincoln School sub-committee, a new tardy-absent policy, and policies to combat violence and weapons in schools.

The School Committee also approved next year's budget last week following two long budget review hearings.

"I think we have sent a message that we are a committee that wants to resolve problems," Raymondi said.

Next week the committee will begin another important task -- selecting a new superintendent.

Acting Superintendent Eugene Creedon is likely to be a leading candidate for the job. Stice and Raymondi both said they would prefer to hire someone from within the Quincy school system.

The fate of the Lincoln School could have far reaching effects. The sub-committee and the School Committee have already recommended that the building be torn down. Stice and Raymondi said they would like to see a new school building on the site.

"That part of the city has had so many schools close... we need to do something for those people," Stice said.

"There is a public commitment from the School Committee to address overcrowding particularly at the Lincoln-Hancock and Bernazzani schools," she said.

"The plan I'd like to see is to utilize the site (Lincoln School) to take pressure off of Lincoln-Hancock and to some degree Bernazzani," Raymondi said.

Stice said another solution would be to add on to the two schools. She said that could work at Bernazzani but Lincoln-Hancock is too big.

Raymondi said that the fact Quincy is considering building a new school proves that the city is committed to quality education.

DANIEL RAYMONDI
School Committee

LINDA STICE
School Committee

"In tough economic times in 1992, we (Quincy) are one of the only towns or cities thinking about constructing. I think that says something about Quincy," he said.

"A key factor in us deciding to build a new school is that we have an acting superintendent who has been in the school system for over 30 years. He is absolutely committed to a long term solution for overcrowding," Stice said.

Raymondi said the School Committee has no plans at this time to utilize the Beechwood Knoll or Myles Standish schools which the city still owns. Beechwood Knoll is being used for a community center and Myles Standish is leased by the Quincy Elks Club.

Both Stice and Raymondi agree that the tougher policy dealing with truancy and excessive tardiness and absence will help eliminate disciplinary problems at the high schools including students bringing weapons to class.

"Teachers will tell you that there is a change of attitude" at the schools since the policy was adopted, Raymondi said.

"How seriously students take school sets a climate," Stice said.

"There are some schools outside Quincy which you don't feel safe in. We need a climate where staff and students feel secure," she said.

"Kids need structure and I believe many of them want it. Without it you have chaos," Raymondi said.

"The best thing we can do for students is give them a tough, challenging four years," Stice said. "Allowing an easy curriculum and lax rules is a real disservice because the real world is a tough place to be."

A policy was recently adopted to combat trespassing in Quincy schools. The policy gives the city the power to punish outsiders causing trouble in Quincy schools.

The high schools have also added an additional security guard and walkie-talkies at both North Quincy and Quincy. In addition the School Committee has followed through on its policy to expel students for carrying weapons.

Overall, Stice said she was pleased with the budget the School Committee approved for next year.

"We didn't cut any staff positions and we kept funding for extracurricular activities. But we do not have the money to pay for a middle school foreign language program... that's the biggest disappointment," she said.

"We were able to put an additional teacher at Lincoln-Hancock for the next school year," she added.

Raymondi said he was pleased by the way the School Committee handled the budget process.

"We had two marathon sessions and reviewed the budget page-by-page, item-by-item. It was very educational," he said.

"Even though we have to stay within the budget total the mayor has provided us we were able to move money around within the budget," Raymondi said.

He also wants the School Committee to meet after each fiscal quarter to review accountability and spending "to find any shortcomings or plusses."

95¢ Breakfast
2 Eggs, Toast and bottomless Coffee
From 7 am-11 am
a Full Breakfast Menu
is available
Sub Corral
61 Franklin St., Quincy
770-1086

Look Your Best! Feel Your Best!
We Are A Full Service Salon
Servicing Men, Women & Children
Hair Cut & Color
Perms & Frosting
Facial & Make-Up
Waxing & Nails
Manicuring & Pedicure
Hair Cut ONLY $9.00
w/Cut Dry $13.00
Perm Including Cut/Dry $35.00
Thursday Is Senior Citizens Day
Take an additional 20% Off regular price
First Time customers take an additonal 20% Off regular prices
Long hair will be an extra charge
Annie Lee Hair Salon
26 Billings Road
North Quincy, MA 02171
472-6223

440 HANCOCK STREET
It's the new North Quincy branch address of the South Boston Savings Bank.
• STRONG • CONSERVATIVE
• RELIABLE • PROFITABLE
HOURS
MON - TUES - WED - FRI - 9 AM to 5 PM
THURSDAY 9AM to 7PM
SATURDAY 8:30AM to 12 NOON
Telephone 773-8100
MEMBER FDIC and DIFM
ALL DEPOSITS INSURED IN FULL
Visit our other Quincy branch office located at 690 Adams St. Lakin Square
South Boston Savings Bank
"ALWAYS THE LEADER"

GRANITE LOCK CO
SERVICE MOBILE
AUTO-HOME-BUSINESS
• DEADBOLTS INSTALLED
• LOCKS REKEYED
• DOOR CLOSERS
• PANIC HARDWARE
• AUTO KEYS FITTED
VISIT OUR SHOWROOM
755 SO. ARTERY, QUINCY
472-2177

Expert DRY CLEANING
TEL 328-1700
FASHION QUALITY CLEANERS
LAUNDRY - DRY CLEANING - ALTERATIONS - STORAGE
WEDDING GOWNS A SPECIALTY
PETER LIO
Owner
67 BILLINGS RD.
NO. QUINCY, MASS.

THOMAS Crane Public Library
Box 379
Quincy, Ma. 02169

The Quincy Sun

VOL. 24 No. 32 Thursday, April 30, 1992 30¢

SOUTH SHORE CHAMBER of Commerce President Thomas Galvin, right, Mayor James Sheets, second from right, and Mark Bertman stand next to the first wooden sign that will be erected by the Quincy Partnership at a major entrance to the city. The partnership recently held a fundraiser at the Adams National Historic Site, raising $7,000 for the sign project. The partnership hopes to raise $15,000 for 11 historically designed wooden signs.

(Quincy Sun photo by Richard Shuman)

Up $6.2 Million Over Last Year

Sheets Submits $124.8M Budget

By ROBERT BOSWORTH

A FY93 budget totaling $124,878,100 and reflecting no layoffs or reductions in services will be submitted to the City Council Monday, May 4 by Mayor James Sheets.

The spending plan, which would go into effect July 1, represents an increase of $6,209,082 or five percent over FY92's final budget of $118,669,018. Sheets and City Auditor Robert Foy said nearly all of the increased funding, $6,040,387, is earmarked for increases to fixed costs, including the city's water and sewer assessment from the MWRA.

Foy said Quincy's water and sewer assessment will cost the city $12,261,277 next year, an increase of $2,459,936. The city's retirement pension, another fixed line item, climbed $1,093,993.

In addition, Foy said the city's bonded debt rose $386,457, mainly because of a $1 million bond for school improvements and water main projects. The money also represents the charge to refinance the North Quincy High School construction loan.

Foy said the city had to budget $200,000 for a city-wide property re-evaluation which is done every three years.

Sheets said he is satisfied with this year's budget process and the spending package he is sending to the council for approval. "I'm satisfied with the fact that from a revenue point of view, we've bottomed out. Obviously, your fixed costs force your budget up unless you are forced to make big cuts and that doesn't occur unless your revenue stream diminishes.

"The budget process wasn't as difficult this year as last year because we didn't have layoffs. It's good to see a stabilization occurring. We simply have to wait and see what happens."

The FY93 budget is predicated on the state level funding local aid. Sheets said he has not received any indication that local aid will be cut.

If adopted in its present form by the council, the FY93 budget would mark the first year the city has avoided layoffs since Sheets took office in January, 1990. "This is the first time there has not been a reduction is the work force or in the number of positions. No jobs have been lost through attrition," Sheets said.

The mayor said the no-layoff, no-reduction in services budget is a result of stable city finances. Essentially all of the budgets, including the police, fire and schools, have either stayed the same, or gone up or down slightly.

"The budgets remain pretty much as they were last year. The fiscal

(Cont'd on Page 20)

34 Candidates File Papers For Seven State, County Offices

One of the biggest election years in modern history is shaping up locally and across Norfolk County as 34 candidates filed for seven state and county offices in Quincy City Hall Tuesday.

With Cong. Brian Donnelly retiring and Sen. Paul Harold and State Rep. Michael Morrissey making bids for higher political office, several state and county offices have opened up for the first time in more than a decade. The heavy volume of candidates and the unusually high number of open and contested seats could make 1992 a watershed year in Quincy, reshaping the political landscape for years to come.

"It'll be a banner year," said Assistant City Clerk Joseph Shea Tuesday. "We're awash in a sea of papers," he said as he and other election workers time stamped and certified nomination papers in his office. By the time the 5 p.m. filing deadline passed Tuesday, Shea had certified 650 nomination papers representing more than 18,000 signatures.

"We've never seen anything like it," added City Clerk John Gillis.

Besides Donnelly's open congressional seat, there are two open County Commissioner seats, as well as open seats for the Governor's Council in the Fourth Norfolk District, state senate in Norfolk County and state representative in the First Norfolk District.

Norfolk County Commissioners James Collins and Mary Collins are not seeking re-election. Peter Eleey, a member of the Governor's Council, is also stepping down.

Harold is giving up his senate seat to run for Congress. Morrissey is leaving his state representative seat to run for the senate seat.

In addition, there were be contested races for Norfolk County sheriff and state representative in the Third Norfolk District. Only incumbent State Rep. Steve Tobin, who represents the Second Norfolk District, has a clear, uncontested path to

(Cont'd On Page 17)

Repair Contract For Shipyard

Sen. Paul Harold announces that the Martha'a Vineyard Steamship Authority will be dry-docking the MS Eagle at the Quincy Shipyard, Monday, May 4, for routine repairs on the propeller and the bow thrusts.

"I have been working with the Authority for the past year to try to get them to sign a long-term contract with the shipyard for the repair and maintenance for their six-vessel fleet," Harold said.

"If we are able to secure a blanket contract between the shipyard and the Authority it could be worth an estimated $1 million.

Our long-range goal is to have any new vessels built by the Authority built at the Quincy Shipyard.

The Quincy Shipyard is operating under a partnership with AK Engineering and Local 5 of the Ship Builders Union.

King Comes 1,500 Miles To Win School Seat

By STEVE KAVANAGH

The newest member of the Quincy School Committee took the long road to earn her seat.

Margaret "Peggy" King drove 1,500 miles in three days to put herself in nomination for the job at Monday's Joint Convention of the School Committee and City Council.

King was elected on the first ballot receiving 10 of 14 votes and will replace Mary Collins who retired two weeks ago. She was runner-up in last fall's School Committee election in which she placed fourth behind Dan Raymondi, Steve Durkin and Linda Stice.

PEGGY KING

"I am absolutely thrilled," King, of 49 Avalon Ave., said after being sworn in by assistant City Clerk Joseph Shea. "I just want to tell you all how worthwhile it was to travel three days for this," she said.

"I have to change gears now. When I lost the election last fall I had to go back to my other life (retirement in Florida)," said the former teacher.

King has a winter home in St. Petersburg. She was in Florida when she learned about the unexpected retirement of

(Cont'd On Page 17)

RED CROSS MONTH was recently proclaimed in Quincy by Mayor James Sheets who was presented a Red Cross flag by Jacqueline Gardner, left, South Area coordinator, and Helen Shea, chairman of the Red Cross South Area Council.

(Quincy Sun photo by Tom Gorman)

No Golfing On City Parks, Playgrounds

Director of Parks Ray Cattaneo reminds residents that playing golf at Quincy parks and playgrounds is against the law.

"Not only are golfers destroying the turf in these parks but it also becomes a dangerous situation for persons who are utilizing the facilities that a severe injury could be caused if someone is struck by a golf ball," Cattaneo said.

There are many driving ranges and putting greens in the South Shore area for golfer to practice at without risking injury to children or others and damaging public and private property, Cattaneo said.

He also said the Quincy Police have been notified of the situation and that violaters are subject to prosecution.

THE SERVICE YOU DESERVE
AGNITTI
INSURANCE AGENCY INC.

Service • Pride • Product
AUTO • HOME • BUSINESS
• 20 Minute Service • Easy Payments
• Quotes By Phone • Registry Service
Hours: Mon.-Fri. 9-5
Anthony Agnitti
Appointments Nights, Weekends or Early Morning
At Your Convenience
770-0123
21 Franklin St. Quincy

U.S.S. Quincy Reunion In Texas

The U.S.S. Quincy (CA-39) will host a joint reunion in San Antonio, Texas May 12-17.

Participating ships will be HMAS Canberra, U.S.S. Astoria (CA-34), U.S.S. Vincennes (CA-44), U.S.S. Chicago (CA-29), U.S.S. Ellet (DD-398), U.S.S. Wilson (DD-408), U.S.S. American Legion (AP-35) and U.S.S. Hunter Liggett (AP-27).

The reunion will commemorate the 50th anniversary of the Battle of Sano Island.

Shipmates interested in attending should contact Grady F. Mesimer, 1525 Mercury St., Merritt Island, FL 32953 or phone (407) 453-6760.

730 Hancock Street Wollaston, MA 02170
Image
A Salon for Men & Women
471-9800
- Proudly Welcomes -
Diane & Christine

To Our Professional Staff
And invites you to meet them with an INTRODUCTORY OFFER

PERMS (Complete) $45.00
HI-LITES (Complete) $45.00
w/CUT & DRY $16.00
Coupon Applies To First Time Customers Only

NEWSCARRIERS WANTED
Here's a chance to earn extra money by building a Quincy Sun home delivery route.
Telephone:
471-3100

Stephen Colman State Representative Candidate

Quincy Atty. Stephen J. Colman announces his candidacy for state representative in the First Norfolk District.

"The two most important issues (facing the state) are the creation of jobs and the reform of education," Colman told a group of supporters, family and friends gathered outside Quincy City Hall Monday. He addressed the runaway costs associated with the cleanup of Boston Harbor as mandated by the Massachusetts Water Resources Authority, and said, "local aid cuts have threatened the fiscal stability of municipal government and its ability to provide essential services.

"One needs tunnel vision to believe that the full responsibility for cleaning up Boston Harbor should rest solely with MWRA ratepayers," Colman said. "We pay federal taxes for major public works projects elsewhere in the country and we pay state taxes for major public works projects elsewhere in Massachusetts. Why then are a small percentage of the state's cities and towns funding this massive public works project through municipal water and sewer fees?" he asked.

If elected, Colman said he would "work aggressively with fellow legislators in the MWRA district to bring additional

STEPHEN COLMAN

state and federal resources to the harbor cleanup to alleviate the burden on MWRA ratepayers."

It is most important, Colman said, for the state to put people to work. "The Weld administration's failure to recognize this is beyond belief," he said, pointing to the administration's decision to use some $200 million in gas tax revenues to balance this year's budget instead of putting people to work repairing roads, bridges and sidewalks. He criticized the administration's plans to do it again this year in order to balance this year's budget.

"When nearly three out of every ten construction workers in Quincy is out of work," Colman said, "spending these revenues on road repairs and putting men and women to work is the only logical thing to do. More importantly, that's what the increase in the gas tax was intended to do."

Colman also pointed to the need for the administration and legislature to continue to work together to reform education. "Education is a tool that can solve many of the problems that we face in society today. Today's school children are the future business and political leaders of tomorrow. I agree with the saying that a society is only as strong as the minds of its citizens."

Colman, 31, a lifelong Quincy resident, is one of a number of candidates running for the seat being vacated by State Rep. Michael Morrissey who is running for state senate.

Colman said his "five years of involvement in the legislative process" as a staff director on two House committees and legislative aide to Morrissey has given him the experience and "first-hand" knowledge to get things done on Beacon Hill. He left the State House to work in a private law practice, then, briefly, as assistant attorney general, before starting his own law practice last year.

This is his first run for public office.

The district represents most of North Quincy, including Squantum, Wollaston, Montclair, Norfolk Downs, and Atlantic, and parts of West Quincy.

License Board Briefs

The Quincy Board of License Commissioners took the following action at its meeting Tuesday:

•Granted a request Montilio's Cake Shoppe (Mrs. Christine Montilio) to expand its facility to Bakery Production at the location of 638-642 Adams St.

•Granted a request from H &K Used Cars, 519 Quincy Ave. (Hassan Khowais) for a Motor 2 License.

•Granted a request from Grazioso's Deli Shoppe, d/b/a Squantum Pizzeria Restaurant, 69 Huckins Ave. (Demetrios Stremmenos) for a Common Victualer license.

•Granted a request from the Quincy High School Wrestling Team (Lou Venturelli) for a permit to conduct a Canning Drive on Monday, Tuesday and Wednesday, June 1-3.

•Granted a request from the North Quincy High School Baseball Boosters (Frank Belcastro) for a permit to conduct a Canning Drive on Sunday, June 7.

•Granted a request from the Quincy Historical Society, 8 Adams St. (Elliot Hoffman) for a permit to conduct their 15th annual Crafts Fair on the grounds of the Adams Academy, 8 Adams St. on Saturday, June 6 from 10 a.m. to 4 p.m.

•Granted a request from the North Quincy High School's Volleyball Booster Club (Ann McCarthy) for a permit to conduct a Canning Drive on Thursday, Friday and Satuday, Oct. 1-3.

•Granted a request from Ayers' Auto Body, 440B East Squantum St. (Charles Ayers) to conduct a Flea Market on its premises Sunday, May 3 from noon to 5 p.m. (May 17 rain date).

•Granted a request from Macissa Oil Quincy Ave. Inc., 451 Quincy Ave. (David McPherson) to transfer ownership from Kurtzman's Gas Station.

Quality Printing at a Reasonable Price.
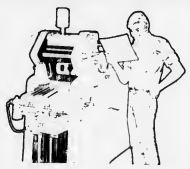
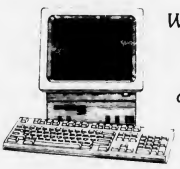
We have computerized our typesetting department and we're expanding our printing division.
We Specialize in:
Program Books, Brochures, Newspapers, Newsletters, Political Flyers, Tickets, Stationery, Envelopes and Typesetting.
The Quincy Sun
1372 Hancock St., Quincy Square
471-3100

Quincy Pound Adoptables

German Shepherd mix, large male, 1 year, black/tan/white.

Labrador Retriever/Setter-mix,. neutered male, 1 year, had rabies shot.

Contact Offices Phyllis Berlucchi and Bruce DiBella, 773-6297, daily hours, 8:30 am-4:30 pm Except Sundays

Parenting Course At Hough School

Quincy Education Association and the Atherton Hough PTA will sponsor a Parenting Course Wednesday evenings in May at Atherton Hough School.

Certified Active Parenting Teacher Linda Billikas will coordinate the workshop for parents of children age 2-12. Enrollment is limited. Those interested are asked to call Atherton Hough School at 984-8797.

Beaches, Parks Target Areas

1500 Expected To Join City-Wide Cleanup Saturday

By MICHAEL WHALEN

An estimated 1,500 volunteers, including residents, church and service organizations, school P.T.O.'s, business groups and others will participate in Saturday's third annual Cleaner-Greener Quincy campaign.

Mayor James Sheets, who instituted the Cleaner-Greener program three years ago, urges all citizens to help clean and preserve Quincy's beaches, parks and other areas.

"The City of Quincy has some great treasures in its parks and beaches, and under our fiscal restraints it is difficult to maintain these treasures the way they should be maintained," said Sheets. "The volunteer support of the community is essential to help maintain and protect these treasures.

"I urge everyone, both young and old, to join us on Saturday in having some fun and making Quincy cleaner and greener."

More than 90 organizations, including school PTO's, churches, service and veterans' groups, and businesses have been invited and are expected to pitch in. It is believed that up to 1,500 individuals will participate, which is even more than the 1,000-plus volunteers that helped in each of the campaign's first two years.

The cleanup will begin at 9 a.m. at six different sites throughout the city: Ward 1-Adams Shore Library; Ward 2-Fore River Club House; Ward 3-Wollaston School; Ward 4-Lincoln-Hancock School; Ward 5-Beechwood Community Life Center; Ward 6-North Quincy High School. (Rain date is Saturday, May 9).

Each of the six ward councillors, or an appointed designee, will act as captain of his cleanup team. About 30 sets of gloves, rakes, shovels, brooms and bags, as well as a dump truck and front-end loader, will be made available to each group. (However, volunteers are encouraged to bring their own materials so there will be enough to go around).

In addition, there will be a foreman, truck driver and loader operator joining each team.

Department of Public Works Program Manager Michael Wheelwright said the DPW is confident this year's cleanup will go just as smoothly as the previous two.

"We're encouraged," said Wheelwright. "We expect another successful operation this year and hope to build on the success of last year."

In each of the six wards there are target areas or, as Wheelwright called them, "high visibility spots" that will receive priority treatment.

These include Post Island, Rock Island, Mound Street Beach, Avalon Beach and the Germantown Circle in Ward 1; Faxon Park, Town Brook, Whiton Park and Bower Road in Ward 2; Andrews Playground, Hobart Street Bog, Granite Avenue, and the Whitwell Street playground (across from Quincy Hospital) in Ward 3; Mullin Avenue, Granite Railroad, Lincoln-Hancock School, and all medians in the sidewalks in Ward 4; Butler's Pond, Sailor's Home Pond, Rice Road Marsh, and Central Middle School in Ward 5; and Nickerson Beach, Squaw Rock, Bellevue Road and Shepherd Street in Ward 6.

However, Wheelwright stressed these are not the only areas that will be attended to during the cleanup.

After working from 9 a.m. to noon, the volunteers will, as in years past, join together at 1 p.m. for a cookout at Pageant Field on Southern Artery.

"We ran out of food last year, it was so popular," said Wheelwright. "Lots of trips to Stop & Shop were made for extra hot dogs and hamburgers."

Wheelwright said all involved with the program appreciate the various service clubs, ROTC members, church groups, Boy Scouts, Girl Scouts, businesses and residents who have made the first two Cleaner-Greener Quincy campaigns such a success.

"It's worked very smoothly up until now," he said. "We hope that everybody this year will give their good effort until noon and then we'll all go and celebrate at one o'clock."

NEWSCARRIERS WANTED
Here's a chance to earn extra money by building a Quincy Sun home delivery route.
Telephone: 471-3100

LOCAL, STATE AND FEDERAL officials met recently at the River Bay Club to kick-off the final phase of the $40 million Town Brook Flood Control Project. Holding a map of the project, from left. are Sen. Paul Harold; Col. Philip Harris of the Army Corps of Engineers; Mayor James Sheets; MDC Commissioner M. Ilyas Bhatti; Rep. Ron Mariano; Rosemary Coffey of Cong. Brian Donnelly's office; and Rep. Michael Morrissey. *(Charles Flagg photo)*

No Tuition Raise At Quincy College

Quincy College plans not to raise tuition for the fourth consecutive year, President O. Clayton Johnson announces.

"We have just submitted our third consecutive annual budget plan that does not raise tuition and fees," he said. After becoming financially independent, tuition and fees have increased less than 15 percent on average since 1984.

Johnson attributes this operational success to "good marketing, expanded recruitment, creative programming and operational efficiency."

Quincy College is the only public college in America that receives no state, county, city, or federal fiscal support for operation, Johnson said. Quincy College now enrolls over 3,500 students day and evening at two campuses and several other sites.

95¢ Breakfast
2 Eggs, Toast and bottomless Coffee
From 7 am-11 am
a Full Breakfast Menu is available
Sub Corral
61 Franklin St., Quincy
770-1086

MEASURABLE ADVERTISING!
Welcome Wagon SPONSOR
Welcome Wagon directs prospective customers to your door with personalized, measurable advertising to:
- Engaged Couples
- New Parents
- Moving Families

We reach them in their homes, usually by request, when they're in a buying mood. We tell them all about your business. Interested? Call for more details:
Barbara Nawrot Mendez
479-2587
Welcome Wagon

Comfortable Hush Puppies®
Loosen up in deep-down Hush Puppies® comfort. Because the road seems longer when your feet are killing you.
Hush Puppies® BRAND SHOES

HANLON'S
QUINCY-27B Cottage Ave. - Mon thru Wed & Sat until 6 pm; Thurs & Fri until 9 pm - Closed Sunday

Grand Opening May 3rd
Rain Date May 17th
THE SUNDAY AUTO FLEA MARKET
"Where Buyers & Sellers Get Together"
Buy, Sell or Swap Any Car, Truck, Handicapped Vans & Equipment
Ayers Bros., Inc.
440B East Squantum St., North Quincy
Behind Quincy Lodge of Elks

Every Sunday from Noon 'till 5:00
$25 Sellers Fee
Grand Opening Special May 3
No Seller's Fee
General Admission is FREE
For more information Call Donna at 328-0056

OPINION

The Quincy Sun

USPS 453-060
Published weekly on Thursday by
The Quincy Sun Publishing Co., Inc.
1372 Hancock St., Quincy, Mass. 02169

Henry W. Bosworth Jr., Publisher
Robert H. Bosworth, Editor

30¢ per copy. $12.00 per year by mail in Quincy
$14.00 per year by mail outside Quincy. $17.00 out of state

Telephone 471-3100 471-3101 471-3102
Second class postage paid at Boston, Mass.

Postmaster: Send address change to
The Quincy Sun, 1372 Hancock St., Quincy, Mass. 02169

The Quincy Sun assumes no financial responsibility for typographical errors in advertisements but will reprint that part of an advertisement in which the typographical error occurs.

Quincy Partnership Seeks Veterans Memorial Flags

The Quincy Partnership Inc., is asking families of deceased veterans to loan their Veterans Memorial Flags to the Partnership for use during the annual Flag Day Parade.

A Memorial Flag is given to the family of a veteran by the Veterans Administration to be displayed on the casket during the funeral. These are the flags that will be prominently displayed along the parade route. Each flag will have a banner attached that will bear the name of that veteran.

"We fell this is a special way to honor our flag as well as the veteran who fought to protect and preserve it," said Ed Keohane, president of the Quincy Partnership.

"We want Quincy to lead the way in showing how much we appreciate the courage and sacrifices which have been made by all of our veterans through the years," he said.

The parade will be held Friday, June 12 at 7 p.m. The parade will begin in Quincy Square and continue south on Hancock Street past Veterans Memorial Stadium to Pageant Field, off Southern Artery.

The Pearl Harbor Flag will be raised at 8 p.m. at Pageant Field. A band concert and fireworks display will follow.

This year's parade will be larger than last year, Keohane said, and it is expected the memorial flags will be flown the entire length of the parade route.

Those wishing to loan their flag for display may deliver it to the Keohane Funeral Home, 785 Hancock St., Wollaston. Or call 773-3551. All flags will be returned to the donors after the parade.

U.S. SAVINGS BONDS

Medically Speaking

by Michael M. Bakerman, M.D., F.A.C.C.

HAZARDS AT THE HEALTH STORE

Words like "natural" and "herbal" can spell disaster for your health if the products they appear on are taken improperly. One over-the-counter pill called L-tryptophan, advertised as a remedy for insomnia and depression, caused at least 19 deaths and painful side effects in countless users before it was pulled from pharmacy and health food shelves. To protect yourself, remember that herbs and other nonregulated remedies can be as potent as any prescription medicines. Never use herbal remedies for long periods without breaks, and don't mix them with prescription drugs. Be especially wary of giving herbal preparations to children. Consult a doctor about severe or persistent symptoms.

P.S. If you have allergies, be especially careful with herbs. Many can trigger allergic reactions.

Ask your physician before embarking on any extended course of herbal treatments. If you would like to learn more about this topic, or about how you can modify your lifestyle to help ward off heart disease, call COMPREHENSIVE CARDIAC CARE at 472-2550. Office hours are by appointment at 101 Adams St., Suite 24, in Quincy. I am affiliated with Quincy Hospital and South Shore Hospitals.

Sunbeams

By Henry Bosworth

Get Rid Of Palsy-Walsy Politics

The ending turned out the way it should have but the beginning is still something of a political horror script and should be changed.

KING

Margaret (Peggy) King was elected Monday night at a joint session of the School Committee and City Council to fill the near two-year unexpired term of Mary Collins who resigned because of health problems.

King was the runner-up in last fall's School Committee race, placing fourth behind winners Dan Raymondi, Steve Durkin and Linda Stice.

She got 10 of the 14 votes cast Monday night to fill the vacancy with JoAnn Bragg and Sean Barry each receiving two.

Bragg placed fifth in last fall's final election. Barry finished just a few votes shy of a nomination in last fall's preliminary election.

All three have a deep interest in Quincy's public school system. Bragg or Barry would have made a good choice.

But, King, as runner-up, deserved to be named to fill the Collins seat vacancy. And in the future, vacancies should also go to the runner-up.

This present process leaves the door open to palsy-walsy politics, cronyism and gives political opportunists a chance to slip in and grab off an open seat just because they could have enough friends involved in the voting.

TOLAND

Last year, Councillor Patricia Toland proposed that in the event of such vacancies, they be filled automatically by the runner-up in the most recent election. Somehow it got lost in the shuffle.

Here's hoping Toland resurrects the proposal and this time it goes all the way to reality.

We were fortunate this time that the present procedure worked out the right way. But what about in the future?

The vacancy should be filled by the runner-up. Toland's proposal would make that automatic and take the political playing games out of the picture once and for all.

❑

THERE'S A LOT of movement on for the assistant city clerk's job which is expected to open up next May.

City Clerk John Gillis plans to step down then whether or not he wins his bid for a Norfolk County Commission seat this year. And present Assistant Clerk Joseph Shea is expected to move up to succeed him.

Names being speculated as interested in succeeding Shea as asistant clerk include:

City Councillor Patricia Toland, Steve Doherty, clerk in the Norfolk County Registry of Deeds office, Mike McFarland of Barry's Deli, John Comer, Jr., son of John (Jake) Comer, Quincy Housing Authority executive director and Mary Collins, who recently resigned from the School Committee.

❑

QUINCY COLLEGE

Consistent with the provisions of Chapter 71, Section 38N of the General Laws, the Quincy School Committee will hold a public hearing at 7:30 P.M. on Wednesday, May 13, 1992 in the Boardroom of Saville Hall, Quincy College at 24 Saville Avenue for the purpose of discussing the FY 92/93 Quincy College budget. All interested persons shall be given an opportunity to be heard.

SENATOR EDWARD KENNEDY, speaking at a South Shore Chamber of Commerce luncheon meeting the other day, was asked about Texas billionaire H. Ross Perot as a third party Presidential candidate.

KENNEDY

Kennedy noted that third party candidates have not won in the past and cited John Anderson the more recent and Theodore Roosevelt before him as examples.

But, he added, the "mood in the country today is different and they (past third party candidates) didn't have a hundred million dollars to spend."

He said he believes in the long run, voters will go back to the two major party candidates.

If Perot does run, he said, he thinks he will affect George Bush more than Bill Clinton.

❑

ON A PERSONAL note, Kennedy told the Chamber audience he is looking forward to his marriage to Victoria Reggie whose family and the Kennedy's have been long-time friends and political allies.

He smiled as he recalled how Reggie and he decided not to make a public announcement of their engagement until sometime after they had told their own children.

After doing so, Kennedy got a telephone call from the Washington Post saying they understood he and Reggie were engaged to be married. Kennedy said he would have no comment on it at that time and then asked where the Post had heard it.

"Schoolyard talk," he was told.

Curious, Kennedy and Reggie asked the children if they had said anything. All said no except Reggie's six year old daughter who confessed: "I only told one person. He wouldn't tell anyone because he stutters."

Stutter or not, he told two other school chums — whose parents happen to work for the Washington Post.

(Nothing like reliable news sources.)

KENNEDY, who seemed rested, relaxed and in good physical shape and enjoying himself at the luncheon, confided he is often asked how he gets along with Arnold Schwarzenegger, who is married to Maria Shriver and is a staunch Republican.

Kennedy's stock answer:

"We get along very well — especially when he is holding me upside down by the heels."

❑

FORMER Ward 6 Councillor Tom Nutley has decided not to get in the race for the First Norfolk District state representative seat.

NUTLEY

"I've decided to devote this year to my family," he says. "Early next year I'll take a look at the city political scene — city council at-large or mayor."

❑

MILESTONE: George Burke, attorney, former city councillor and Norfolk District attorney, has a brand new title: Gramps.

George and wife Sandy are grandparents for the first time, compliments of their daughter Jeanne Marie and husband Bill Hanlon.

The new arrival, Kathleen Marie, arrived at Quincy Hospital April 21 and weighed in at 8 pounds, 3 ounces.

Congratulations!

In 1783 it took Thomas Jefferson five days to travel by public transportation from Philadelphia to Baltimore.

Special Public Works Week Events

The Quincy Department of Public Works will celebrate National Public Works Week Monday, May 18 through Friday, May 23 with several local events.

This year's theme is "Quality of Life Through Public Works."

The first event will be held Tuesday, May 19 at 7 p.m. at City Hall, when the DPW will present its first Public Works Award to a not-for-profit group in recognition of a completed public project.

A dedication ceremony will be held Wednesday, May 20 at noon at the Post Island Marsh at 90 Post Island Rd. The dedication of the tidegate in connection with the restoration of a former nine-acre salt flat will be sponsored by the city of Quincy, Mass Coastal Zone Management and Mass Bays Environmental Trust.

The final event will be an open house held Thursday, May 21 from 9 a.m. to 5 p.m. at the Department of Public Works.

Various events include displays of equipment; recycling in action; graphic display of recent and proposed projects; elementary and middle school poster contest; and service awards for DPW employees.

Refreshments will be served.

Readers Forum

Expanding Recycling Program Also Makes Good Fiscal Sense

Editor, The Quincy Sun:

The City of Quincy has a vital opportunity during the next few months to make decisions that will provide tremendous economic and environmental benefits to all Quincy residents.

During the next few months the Department of Public Works is fine tuning a request for proposal (RFP) that will enhance the city's trash collection and recycling programs. BFI currently is under contract with the City of Quincy to collect municipal waste and the recyclable goods that we place in the blue bins each week.

By incorporating provisions in the new RFP, that are both environmentally sound and fiscally prudent, sound economics and environmental protection can go hand-in-hand.

In the next few weeks, the Quincy Recycling Committee will be providing the City Council with recommendations to expand the city's curbside recycling program to include magazines, cardboard, plastics not currently collected under the existing program, and various metals (i.e. aluminum, tin, iron). Many Quincy residents support such provisions, but the city continues to pay $81 per ton to ship recyclable items to regional landfills. By expanding the recycling program to include additional items, the city will ship less wastes to regional landfills and save scarce tax dollars. In turn, the burden on regional landfills will be lessened by putting recyclable items to good use.

The Quincy Recycling Committee also supports the collection and recycling of white paper and aluminum cans from municipal buildings and public schools. Quincy public school teachers and administrators can attest to the enthusiasm and keen interest students have for recycling and other environmental issues. Some public schools have incorporated recycling into their curriculum. Doesn't it make sense from a practical standpoint to practice what you preach? Recycling white paper and aluminum cans in the Quincy public school system will not only teach our children the importance of an environmental ethic, but the tremendous volume of white paper and cans that would be recycled from both public schools and municipal buildings could potentially save thousands of tax dollars annually.

Everyone is in agreement that recycling makes sound environmental sense, but perhaps just as importantly, it makes for good fiscal policy. I hope Quincy residents will join the Quincy Recycling Committee to share our support for these recommendations with Mayor Sheets and members of the City Council.

Douglas Gutro
Quincy Recycling Committee

Quincy Republicans Send Message To Gov. Weld

Editor, The Quincy Sun:

(The following letter has been sent to Gov. William Weld. It represents the vote of the Quincy Republican City Committee cast on April 17).

Dear Sir:

At our April 10 organization meeting, the Quincy Republican City Committee voted unanimously to condemn legislation proposed by you which removes local oversight from hazardous waste facilities.

Our particular concern is the Clean Harbors facility in Braintree, which is close to the Quincy line. It is our belief that the health, and very possibly the lives, of the residents of the Fore River Basin area are being sacrificed on the altar of corporate profit.

As Republicans, we hold that government at the local level is best suited to looking after the needs of our communities. An understaffed state agency is poorly equipped to protect our safety. By vote of the Committee, I have been authorized to communicate out views to you.

John H. McDuff Jr.,
Vice-Chairman
216 South St.
Quincy, MA 02169

Quincy Girl Scouts Celebrate Earth Day With Poster Contest, Area Cleanup

The 13th annual Quincy Girl Scout Earth Day Celebration will involve a poster contest and area cleanup which are being sponsored by The Quincy Sun and Quincy Girl Scouts and their leaders.

Earth Day is observed annually on April 22.

All Girl Scout troops and/or individual scouts are choosing a section of the city or their neighborhood to clean up as one of their gifts of service to the city.

All girls, Daisies through Seniors, are invited to submit a poster which will be judged at the Quincy Sun office.

Winning posters from each level will be on display in the Quincy Sun office windows and the winners' photographs will be in an upcoming issue of The Quincy Sun.

NEWSCARRIERS WANTED
Here's a chance to earn extra money by building a Quincy Sun home delivery route.
Telephone: 471-3100

SUBSCRIPTION FORM
FILL OUT THIS SUBSCRIPTION BLANK AND MAIL TO
The Quincy Sun
1372 HANCOCK STREET, QUINCY, MA 02169

NAME _____
STREET _____
CITY _____ STATE _____ ZIP _____

CHECK ONE BOX IN EACH COLUMN

( ) 1 YEAR IN QUINCY $12.00
( ) 1 YEAR OUTSIDE QUINCY $14.00
( ) 1 YEAR OUT OF STATE $17.00
( ) CHECK ENCLOSED
( ) PLEASE BILL ME

GRANITE LOCK CO
SERVICE MOBILE
AUTO-HOME-BUSINESS
• DEADBOLTS INSTALLED
• LOCKS REKEYED
• DOOR CLOSERS
• PANIC HARDWARE
• AUTO KEYS FITTED
VISIT OUR SHOWROOM
755 SO. ARTERY, QUINCY
472-2177

Quincy's Yesterdays

Tax Rate $50.80 Down $3 From 1952 Record High

N. Gorham Nickerson, chairman of the board of assessors, announced a $50.80 tax rate for 1953, down $3 from the all-time high of $53.80 in 1952.

April 30-May 6
1953
39 Years Ago

City Manager William J. Deegan Jr., said he had asked State Tax Commissioner Henry F. Long to approve a rate of $49.80 but the request was refused.

"I consider it crass interference on the home rule of a community," said Deegan, "crass interference with their right to determine their own economic welfare."

Deegan said Long would not give the city credit for the anticipated receipt of $150,000 in excise taxes that were not collected because Long's office sent the bills out too late in the year.

GRANITE CUTTERS STRIKE

Some 300 Quincy granite cutters from 20 cutting yards went out on strike in support of their demands for a 10-cent hourly wage hike to $2.10 an hour. Management was offering a nickel.

Elmer Fagerlund, president of the Quincy Granite Manufacturers Association, and Costanzo Pagnano, president of the Granite Cutters International Union, said stalling negotiations would resume in a day or so.

PARKING PROBLEM

Welcome Wagon officials informed the Quincy Chamber of Commerce they were being told by newcomers to the city that the lack of adequate parking had discouraged shopping in the downtown area.

"I used to shop in Quincy but now I shop in Boston," said Mrs. Samuel Sandler of 279 West Squantum St. "I became disgusted with the parking situation. When it becomes easier to park in Quincy, I'll start shopping there again."

QUINCY-ISMS

School Supt. Dr. Paul Gossard predicted that next September's first grade enrollment will probably equal last year's record breaking total of 1,750 ... Civil Service certified three men for $3,300 a year jobs as firefighters ... Robert E. Miller, 191 Taffrail Rd., Germantown; Patrick J. McAuley, 10 Beechwood St., Quincy Point; and John E. Schatzi, 10 Rockview Rd., Quincy Center ... Charles (Chick) Graf of the Squantum Yacht Club was elected president of the Massachusetts Bay Indian Class Association ... A 1950 Hudson was $1,695 at Hassan Brothers Tradecenter, 450 Southern Artery ... A reception was held at the Squantum School for the Rev. Richard J. Hawko, the new pastor at Star of the Sea Church ... Pvt. Patrick B. Clare Jr., of 12 Furnace Ave., West Quincy, was taking basic Army training at Indian town Gap, Pa ... Supervisors of the Adams Birthplaces reported that they attracted 3,000 visitors in 1952 ... "The Club 4 Men," with Sam Lombardo, were playing at the Sportland Grille, 80 Copeland St., West Quincy ... Pitcher Dick Donovan of Quincy, who refused to report to the Milwaukee farm team in Toledo, Ohio, was given permission by the Braves to deal himself to another major league team ... Mrs. Lester H. Glasser of Wollaston, known to radio listeners as Ida Newman, was elected Queen of the May at the annual convention of the American Women in Radio and Television, Inc., in Atlanta ... Mrs. Grover C. Foster of Wollaston Baptist Church was elected president of the United Church Women of Quincy ... Paul J. Duval, son of Mr. and Mrs. Raymond R. Duval of 34 Newbury St., Atlantic, was promoted to gunner's mate first class aboard the destroyer escort Ramsden, stationed in Japan ... City Manager Deegan was interviewed for a similar post in Tacoma, Wash., even though he said he had not applied for the job and was not seeking a new position ... "Tropic Zone," starring Ronald Reagan and Rhonda Fleming, was playing at the Strand ... Bob Alexander won the 220 and the broad jump and anchored the winning relay team as North Quincy beat Brockton, 48-29, the first win for new track coach Dave Meaney ... Hamburger was three pounds for $1 at the Mohican Market, 29 Chestnut St ... Secretary of Labor Maurice J. Tobin spoke at a dinner of the Quincy Democratic Women's Club at the Elks Home ... The Quincy Police Department gave a testimonial dinner to its new chief, William Ferrazzi.

Marie's Kitchen

By MARIE J. D'OLIMPIO

Rita's Spinach Delight

While shopping in the supermarket for our Easter dinner, my friends Leo and Mary DePolo said they missed my recipes for the last couple of weeks. I explained that sometimes there just isn't anything new to try and this the lapse. But today, I hope they, as well as some of you, will enjoy the following spinach recipe from our daughter Rita. You may use fresh or frozen spinach or both together as long as it amounts to 20 ounces.

RITA'S SPINACH DELIGHT

Two 10 oz packages frozen chopped spinach (or fresh equivalent)
1 medium onion (chopped)
2 cloves of garlic (chopped)
1 Tbsp. butter or margerine
3 eggs well beaten
3/4 cup milk
2/3 cup shredded cheese
salt and pepper to taste

TOPPING

3/4 cup bread crumbs
2 Tbsps butter or margerine
1/4 cup shredded cheese (any favorite)

Cook the spinach and squeeze out the water and then chop if using fresh. Set aside. Saute the garlic, butter and onion together. Set aside. In a bowl, beat the eggs, add the milk, salt and pepper and the 2/3 cups of shredded cheese. Add the spinach and blend everything together. Place in a greased casserole dish and bake in a 350 degree oven for 20 minutes. Remove from the oven and top it with the melted butter, bread crumbs and the quarter cup of shredded cheese. Bake for another 15 minutes. If you want a browner top, broil for a few minutes. Let cool for 5 or 10 minutes and then cut in squares.

Family Counseling And Guidance Centers Annual Spring Fling Gala May 14

The Family Counsel and Guidance Centers, Inc.'s South Shore Office in Braintree will hold its 20th annual Spring Fling Gala honoring the founding board members Thursday, May 14 at 6:30 p.m. at The Lantana in Randolph.

The proceeds of the gala, the group's primary fundraiser, go toward providing subsidized care for clients who cannot afford to pay full fees.

Tickets are $75 per person and $150 per couple. For ticket information call Carla Bennett at 482-4355.

9 Residents On Honor Roll At Sacred Heart Weymouth

Nine Quincy residents have been named to the Honor Roll at Sacred Heart Elementary School in Weymouth.

They are:

Grade 8-Second Honors: Sabrina Sweeney. **Honorable Mention:** Michael Fantaine, Matthew Kielty.

Grade 7-Second Honors: Lauren Walsh. **Honorable Mention:** Kiersten Sullivan.

Grade 6-Honorable Mention: John Wall.

Grade 5-High Honors: Francis Sweeney.

Grade 4-Honorable Mention: Melissa Martin, Timothy Smith.

WANTED
BOY SCOUT PATCHES
FROM THE 50'S & 60'S
HIGHEST PRICES PAID!!!
(by scouting historian)
Dr. Robert E. Sherman
3446 Main Street
Stratford, CT 06497
1-203-378-9154 (evenings)
Collect Calls Accepted

NQHS Class Of 1952 Seeks Missing Members

The North Quincy High School Class of 1952 will hold its reunion, Saturday, Oct. 10 at the Neighborhood Club.

Please contact Marion (Clark) Colclough, 328-3443, Claire (Shannon) McGillicuddy, 786-1782, or Mae (Hendry) Gordon, 773-2353, if you have information on the following classmates:

Calvin Albee, David Blaney, Janet Bostwick Clasby, Joan Boyden Rheaume, Richard Burnham, Douglas Campbell, Gerard Carroll.

Ann Chandler Fennell, Bradford Cleverly, Mary Frances Crowley Flaherty, Joanne DeNaples, Edward Duffy, Jacqueline Dupont Ham.

Charles "Chuck" Fallon, Frederick Gerstel, Jr., Joan Goldie, Richard Goodman, Mary Hagerty, Rosemary Horne, Robert Keay.

Margaret Kelly, Helen Leahy, Robert LeDuc, Richard Leavitt, Walter Lyons, Janice MacLean, Malcolm MacLeod, Marianne Maguire Kerwin.

Barbara Mahoney Fouhy, Margaret Majenski Delaney, Margaret Mangan, Janice McCarron, Geraldine McCray, Donald McGrath, Marilyn McPeck.

Patricia Murray, Mary Oddo Blaney, Carole Peterson, Dorothy Pink, R. Bruce Quirie, Donald Renard, Robert Renard, Phyllis Richman, Franklin Riley, Jr.

Mary Roberts, Donald Smith, Shirley Smith Gregory, Warren Smith, Marilyn Stevens, Barbara Stoddard, Beatrice Sudrabin, David Twombly, Donald Watson.

Quincy Art Workshops

The Quincy Art Association will sponsor three one-day workshops in May.

Dates and topics are: May 2, Landscape in oil-Dianne Miller; May 16, Watercolor-Virginia Avery; May 23, Florals in oil-Anet Paglierani.

For more information call Margaret Claffey at 770-2482.

Parents Of Daughter

Kevin and Claudia Cronin of Braintree are the parents of a daughter born March 24, 1992, at South Shore Hospital, Weymouth.

Parents Of Son

James and Wanda Lind of Scituate are the parents of a son born April 8, 1992, at South Shore Hospital, Weymouth.

Parents Of Daughter

Diane and Richard Dargon, 457 Newport Ave., are parents of a daughter, born April 8 at South Shore Hospital, Weymouth.

Our Policy On Engagement Photographs And Wedding Announcements

The Quincy Sun will continue to publish photographs with engagement announcements as it always has.

The Sun will also continue to use in wedding announcements the names of all members of the wedding party including maid or matron of honor, best man, parents, bridesmaids, ushers, flower girls and ringbearers, etc.

We invite engaged couples to submit their photos with their announcements and when submitting their wedding photo to include a complete listing of the wedding party.

Black and white photos are preferred. The Sun can convert most color photos to black and white for publication but the photo loses some clarity in the process.

We suggest that when you have your engagement photo taken, you request the studio to send a copy to The Sun with the reminder that The Sun is continuing its policy of publishing engagement photos.

And, as in the past, there is no charge.

Retired Teachers Assn. Spring Meeting May 6

The Quincy Retired Teachers Association will hold its annual spring meeting Wednesday, May 6 at the Quincy Neighborhood Club.

A social hour will begin at 11:30 a.m., with luncheon served at 12:30 p.m.

Entertainment will feature the North Quincy High School Jazz Choir in selections from "North Swings."

Girl Scouts Seek Adult Volunteers

The Patriots' Trail Girl Scout Council is seeking Quincy women and men interested in volunteering for the Girl Scouts and their activities.

Adults age 18 or older who believe in providing strong role leadership for youth, and who have an interest in working with girls and adults, are encouraged to apply.

No experience is necessary and training will be provided. For more information, call the Canton Field Office of the council at 828-3750 or 1-800-637-0070.

Parents Of Daughter

Michael and Andrea Grace of Plymouth are the parents of a daughter, Ashley Patricia, born March 25, 1992, at South Shore Hospital, Weymouth.

BRIDAL DIRECTORY

RECEPTION HALLS

STYLISH 120-SEATER DISCOVERED NEAR MARINA BAY. THOUGHT TO BE AMELIA'S.
The secret's out.
The function room at Amelia's has become one of Boston's most popular spots for weddings, showers, corporate meetings, and get togethers of all kinds. We feature an extensive menu at affordable prices. We overlook Manna Bay and the Boston skyline. We'd like to make your next function really fly.
Please call 617-471-1453.
AMELIAS
305 Victory Rd., No. Quincy, MA

FLORISTS

Flowers by Helen
367 BILLINGS ROAD
WOLLASTON, MASSACHUSETTS 02170
Flowers For All Occasions
Specializing in Weddings
471-3772
Certified Wedding Consultants

Quint's Florists
761 So. Artery
Quincy
773-7620

PHOTOGRAPHER
Photography McIntire's Studio
679 Hancock Street, Quincy (Wollaston)
479-6888

MUSIC
Bands too expensive? DJs too boring? I'm your answer!!!
Chuck Palmer
The Ultimate one man show
• Weddings • Functions •Clubs
Call 340-2107 4/30

JEWELRY
LeColson Fine Jewelry
Quality and Integrity a Tradition
The Coletti Family Al - Dave - Mark
730 HANCOCK ST., WOLLASTON 02170 786-7942

WEDDING GOWNS
Redesigned Used Wedding Gowns
Custom Designed Veils
Silk Flowers
By Miss Rose Ann
617-335-5005

HAIR STYLING
RACHELLE FOX
HAIR CREATIONS
591 South St., Quincy
Call 479-9435
Wash & Cut $8.00
Perms $30.00
Walk Ins or Appointments 4/30

BAKERY
O'BRIEN'S BAKERIES
9 Beale Street
Wollaston
472-4027

Cyril P. Morrisette
American Legion Post No. 294
54 Miller St., Quincy
MEAT RAFFLE
Monday, May 4, 7 pm
Free Admission

SOCIAL

SUSAN SKAYNE, center, of Quincy, an employee of the U.S. Department of Health and Human Services' Social Security Administration, was honored at the department's awards ceremony held recently in Boston. The award, presented by Secretary of Health and Human Services Dr. Louis Sullivan, right, was in recognition of Skayne's work with Special Olympics. At left is Sue W. Davenport, HHS regional director.

Squantum Women's Club Elects New Officers

Ann Clarke was elected president of the Squantum Women's Club during its recent annual meeting.

Others elected to serve for 1992-94 were: Barbara Anderson, first vice president; Renee Johnson, second vice president; Gloria Lester, secretary; Genevieve Todd, treasurer; Gail Jellison, assistant treasurer; and Terry Cataldo, trustee (1992-98).

The club will celebrate its 80th year with a luncheon at the Venezia Thursday, May 14 at 12:30 p.m. Transportation will be provided from the Squantum Community Center at noon. Reservations must be made by May 8 with hospitality chairman Virginia Sorenson at 328-5333 or Genevieve Todd at 328-7124.

Weather Topic For Quincy AARP Chapter

Quincy Chapter AARP will meet Wednesday, May 6 at 1 p.m. at Pagnano Towers, 109 Curtis Ave., Quincy Point.

Speaker will be Rob Gilman, meteorologist for The Patriot Ledger and WJDA.

Parking is available for members in the rear of Jonathan's Restaurant, Washington St.

NQHS Class of 1987 Reunion June 20

The North Quincy High School class of 1987 will hold its Fifth Year Reunion Saturday, June 20 with an "All-American Barbeque at The Tent at Marina Bay."

Tickets are $25 per person. For more information call Christine Swierk at 328-5882 or Keith Segalla at 356-5906.

NARFE Meeting May 11

The NARFE Quincy Chapter monthly meeting for May will be held Monday, May 11 at 1:30 p.m. at the Social Club, 252 Washington St.

Guest speaker will be from the AARP.

All federal retirees are welcome to join and attend meetings

Nancy Callanan New Hampshire Graduate

Nancy Callanan of Quincy recently received a master of science degree at the New Hampshire College Graduate School of Business spring commencement ceremony.

Parents Of Son

John and Theresa Sartucci of Weymouth are the parents of a son born April 7, 1992, at South Shore Hospital, Weymouth.

Pagnano Rummage Sale

The Pagnano Towers Tenant Association, 109 Curtis Ave., Quincy Point, will hold a rummage sale Saturday, May 9 from 10 a.m. to 3 p.m.

Admission is free.

ASTROLOGY CLASSES

472-9618

DONNA PETTENGILL and SCOTT MERROW

Donna Pettengill Engaged To Scott Merrow

Mr. and Mrs. Robert Pettengill of Quincy announce the engagement of their daughter, Donna Jean, to Scott A. Merrow. He is the son of Mr. and Mrs. Harold Merrow of Medfield.

Miss Pettengill is a 1987 graduate of Quincy High School and is scheduled to graduate from the University of Massachusetts, Boston in the spring.

Mr. Merrow is a 1984 graduate of Medfield High School and is scheduled to graduate from Suffolk University in the spring.

An Oct. 24 wedding is scheduled.

Jewelry Sale To Benefit Quincy Hospital Auxiliary

A costume jewelry sale by "Accessibles to Go" will be sponsored by the Quincy Hospital Auxiliary in the main lobby of the hospital Friday, May 1 from 11 a.m. to 5 p.m.

Cash sales only. Twenty percent off all merchandise.

A drawing for a Quartz watch will be held.

Proceeds from all auxiliary functions directly benefit patient care.

The public is invited.

Mr., Mrs. Robert Powell Parents Of Son

Kathleen and Robert Powell of Marblehead are parents of a son born April 21 in Beverly Hospital.

Sean Robert Powell, who weighed seven pounds and 13 ounces at birth, is the Powell's first child.

Grandparents are Carol and Jack Powers of Houghs Neck.

Kathleen (Powers) Powell is a former Quincy resident and a 1979 graduate of Quincy High School. She attended Aquinas Junior College.

Robert Powell is a 1978 graduate of Archbishop Williams High School and Kings Point Maritime Academy.

NEWSCARRIERS WANTED

Here's a chance to earn extra money by building a Quincy Sun home delivery route.

Telephone: 471-3100

VALERIE WESTLAND and DOUGLAS TOCCHIO

Valerie Westland Engaged To Douglas Tocchio

Edson Westland of Wollaston and Marilyn Westland of Quincy announce the engagement of their daughter, Valerie, to Douglas Tocchio, son of Sevarino and Arlene Tocchio of Quincy.

Miss Westland is a graduate of Quincy High School and is employed in computer operations with Boston Financial Data Services.

Mr. Tocchio is a graduate of Quincy Vocational-Technical High School and is employed as an engineer with Modern Metalcraft, Inc.

A September wedding is planned.

Kathleen Geddis Inducted Into Regis Honor Society

Kathleen Geddis of Quincy, a junior at Regis College, was recently inducted into the Delta Epsilon Sigma Honor Society, Iota Chapter, at Regis College.

Delta Epsilon is the National Scholastic Honor Society for Catholic Colleges and Universities. Geddis is the daughter of Andrew and Suzann Geddis.

Parents Of Son

Christine and Randall Smith, 7 Francis Ave., are parents of a son, born April 11 at South Shore Hospital, Weymouth.

Winfield Gift Emporium

We have many unique gifts for Mom

Candles
Silk Flowers
China Tea Cups
Dolls

Hours: Tues-Sat. 10:00 am-5:00 pm
Open Sunday 12-5 pm
Closed Mondays
853 Hancock St., Quincy 479-9784

EST. 1962 Young World

COME JOIN OUR SUMMER PROGRAMS AT YOUNG WORLD

TOTS TO TEENS START IN JULY

SUMMER FUN BOYS & GIRLS AGES 3-6

1-2 or 3 mornings per week

DANCE - GYMNASTICS - GAMES -SONGS
FUN - FUN - FUN

DANCE OR GYMNASTICS AGES 3-12 6 week program

WRESTLING BOYS AGES 6-14 6 week program

REDUCED SUMMER RATES!!!

CALL NOW TO REGISTER FOR A FUN FILLED SUMMER 471-3808
221 PARKINGWAY - QUINCY

MONDAY SPECIAL
WASH • CUT • BLOWDRY
We Do Stenciling
HERS $20.00 Long hair slightly higher

TUES. & THURS.
BLOW CUT SPECIAL
HIS $13.00 Includes Shampoo

WEDNESDAY SPECIAL
PERM SPECIAL
UNIPERM $42.00 Long hair slightly higher Complete

GOLDWELL FOAM PERM $57.00 Complete slightly higher for longer hair

All specials performed by one of Russell's staff

Nail Tipping and Overlay $60
Sculptured Nails $60
Pedicures $25
"Body and Facial Waxing Available"

Russell Edward's
Hairplace One and Two

OPEN 9-5 DAILY AND WED & THURS EVENINGS
Corner Hancock, Chestnut Sts., 1 Maple St., Quincy 472-1060

ARTS/ENTERTAINMENT

'SPRING FLING'-- From l to r, Anthony Bresnahan, Peter MacDonald and Danny Middendorf rehearse for the Children's Theatre Workshop's Spring Fling production which includes the plays "By Any Other Name!" and "Naughty Natalie's Nightmare!" Sunday, May 17 at 3 p.m. at Woodward School.

FESTIVAL OF ARTS--Wollaston School students, under the guidance of teacher Kim Michaud, work on Chinese Landscape Painting in preparation for the Quincy Public Schools' third annual Festival of the Arts, May 13 and 14 at Presidents Place, 1250 Hancock St.

Children's Theatre Workshop 'Spring Fling' May 17

Diane Purdy's Children's Theatre Workshop will present "Spring Fling" Sunday, May 17 at 3 p.m. at Woodward School, 1102 Hancock St.

The company of three to eight-year-olds will present two plays, "By Any Other Name!" and "Naughty Natalie's Nightmare!," both written and directed by Purdy.

For information call 472-9233.

'Coming Apart' Musical Comedy At United First Parish Church

Author Mary Hazzard and songwriter Betty Bond will present their new musical comedy, "Coming Apart," Saturday, May 2 at 7:30 p.m. at United First Parish Church, Quincy Center.

The two-act play, set in a singles therapy group, focuses on relationships in today's world.

Donation of $5 benefits the church. For more information call 773-1290.

Wollaston Glee Club Spring Concert Sunday

The Wollaston Glee Club will present its annual Spring Concert Sunday, May 3 at 2:30 p.m. at the Quincy Community United Methodist Church, 40 Beale St.

Tickets are $2.50 at the door.

Elizabeth Hodges is the Glee Club director. Guest artist will be violinist Irving Anderson.

Anderson, a member of the South Shore Conservatory faculty, has performed abroad, and with the Atlanta Symphony, the Quincy Symphony and Boston Pops Orchestras. He is currently directing the string program in the Marshfield Public Schools.

Local residents who sing with the Glee Club include Edward Byrne, Kenneth Nelson, Stanley Trask Sr., John Kvicala, and Richard Weston.

Cerebral Palsy Fashion Dinner Show May 14

Cerebral Palsy of the South Shore Area, Inc. will hold its 12th annual Fashion Dinner Show to benefit the Children's Developmental Disabilities Center Thursday, May 14 at Lombardo's in Randolph.

The children of the center will be the models as they prance down the runway alongside their parents, who will be wearing tuxedos from Bernie's Model Formal Shop in Quincy and fashions from Hit or Miss of Quintree Mall in Braintree.

The finale will feature three spring brides and their bridal parties, custom designed by Cathy Leahy Doucet.

Cocktails will be at 6:30 p.m. and dinner will be served at 7 p.m.

For more information call 479-7980.

Rebekah Rieder To Travel With ENC Drama Ministry Team

Rebekah Rieder of Quincy will travel with Eastern Nazarene College's drama ministry team "Potter's Clay" this summer.

The six-member team will minister at Nazarene churches and camps in the Northeast.

A junior elementary education major with a minor in psychology, Rieder has been involved in ENC dramatic productions. She is a member of Phi Delta Honor Society and Mu Kappa, an organization formed by and for the children of missionaries.

A 1989 graduate of Morrison Academy in Taichung, Taiwan, she is the daughter of Stephen and Irene Rieder of Quincy who will be missionaries to China.

GREAT MEAL & GREAT SHOW = A GREAT NIGHT OUT!
QUINCY DINNER THEATRE
Masonic Bldg-1170 Hancock St., Quincy
Proudly Presents
LIVE ON STAGE
the best little whorehouse in TEXAS
MAY 2 & 3, 9 & 10 & 17
SPECIAL Mother's Day Matinee
DINNER & SHOW $25.95-$29.95
For Reservations & Info.
843-5862
A PRESENTATION OF DARLING PRODUCTIONS-THE VERY BEST IN PROFESSIONAL DINNER THEATRE
Sponsored by Rural Lodge AF & AM

HINGHAM CIVIC MUSIC THEATRE
is
STEPPIN' OUT
OR A MUSICAL ROUGHCLUB TOUR
TICKETS - $10 / Seniors - $8
Reserved Tables for 6 Available
Friday MAY 1 8 P.M.
Saturday MAY 2 8 P.M.
For Reservations and Information call 749-9934 or 749-9666
Wine - Beer - Soft Drinks Bar
• Cheese and Fruit Trays may be ordered in advance •
All Performances at Brandon Woods, 110 Charles Street, Hingham

Entertainment CINEMAS
QUINCY FAIR MALL
4/30- 5/6
FOLKS-PG-13 11:50 - 2:05 - 4:20 - 7:20 - 9:50
K-2-R 11:50 - 2:10 - 4:20 - 7:30 - 10:00
SPLIT SECOND-R 12:00 - 2:15 - 4:15 - 8:15 - 10:00
BEETHOVEN-PG 11:45 - 2:10 - 4:15 - 8:35
THE CUTTING EDGE -PG 7:10 - 9:30
WHITE MEN CAN'T JUMP-R 11:40 - 2:05 - 4:30 - 7:15 - 9:45
WHITE SANDS-R 11:45 - 2:10 - 4:25 - 7:20 - 10:00
MY COUSIN VINNY-R 11:40 - 2:05 - 4:30 - 7:15 - 9:55
ROCK-A-DOODLE-G 12:00 - 2:15
YEAR OF THE COMET-PG-13 4:25
SLEEPWALKERS-R 7:30 - 10:00
Bargain Matinees First Three Shows $3.75
773-5700

"Rockin' into the 90's"
D.J. STEVE KAVANAGH
Music for all Occasions
"Music for people who take their fun seriously!"
773-4936

PURDY'S
HOMEMADE ICE CREAM CAKES & PIES
"There's No Taste Like Homemade"
68A Billings Rd.
N. Quincy, MA
472-8558

Save Gas and Money
Shop Locally

WOLLASTON THEATER
14 BEALE ST 773-4600
Wed & Thurs Apr 29 & 30
Rebecca DeMornay
"THE HAND THAT ROCKS THE CRADLE" (R)
An Adult Thriller
Eve's 7:00 Only
Starts Fri May 1
Dolly Parton James Woods
"STRAIGHT TALK" (PG)
A Family Comedy
Fri & Sat 7:00 & 9:15
Sun-Thurs 7:00 Only
Mon & Tues Dollar Night
ALL SEATS $3.00

QAHDC Purchases Six-Unit Apartment Building In Wollaston

SIX-UNIT BUILDING at the corner of Berlin and Wayland St., Wollaston, was recently purchased by the Quincy Affordable Housing Development Corporation from the First Baptist Church in Wollaston. QAHDC officials say they will continue to rent the building at below market rents to low income and elderly tenants.

(Quincy Sun photo by Robert Bosworth)

The Quincy Affordable Housing Development Corporation (QAHDC) recently purchased a six-unit building on the corner of Berlin and Wayland St. in Wollaston.

The two-story structure, formerly owned by the First Baptist Church in Wollaston, has been rented at below market rents to low income and elderly tenants for many years. In 1991, the church decided to sell the property. Because the church was concerned about the fate of their tenants, church members contacted the Development Corporation about purchasing the property.

"We were immediately interested when we found out the ages and incomes of the tenants," said Robert Quinn, president of the Quincy Affordable Housing Development Corporation. "We were afraid that a private owner would raise the rents and displace the tenants."

The Quincy Affordable Housing Development Corporation put together a financing package so that it could purchase the property and keep the rents affordable. Of the $220,000 purchase price, $100,000 was supplied by the City of Quincy in Community Development Block Grant funds; the remaining $120,000 was provided by Quincy Savings Bank through a below market rate loan, making the project feasible.

Quincy Savings Bank is active in local housing initiatives. Charles Simpson, the bank's president, is a member of the Quincy Housing Partnership.

The property has six one-bedroom units and is located within walking distance of the Wollaston Market and the Wollaston MBTA station. The building was recently resided with white vinyl siding.

Due to Quincy Savings Bank's commitment to affordable housing, QAHDC was able to make improvements to the property while keeping the rents affordable. Among other things, the QAHDC refinished floors; replaced old wallpaper with new paint; laid out new linoleum in some kitchen areas; and installed new exterior lights.

The Development Corporation also plans to landscape the grounds this spring.

The building is fully occupied. Of the six tenants, three are long-time residents while three are new residents. "The church had been maintaining a very economical rate and we want to maintain those rates with the three tenants who have lived in the building as well for the three new tenants," Quinn said.

City officials welcomed QAHDC's acquisition of the property and commitment to preserving below market rents to low income and elderly tenants. Those attending a recent dedication ceremony were Mayor James Sheets; Rosemary Wahlberg, executive director of Quincy Community Action and a member of the Quincy Affordable Housing Development Corporation; Charles Simpson, president of Quincy Savings Bank and a member of the Quincy Housing Partnership and Quincy Community Action; Robert Quinn, president of the Quincy Affordable Housing Development Corporation; Ed Nelson, vice president of the Quincy Affordable Housing Development Corporation; and City Council President Charles Phelan.

Phelan, who delivered newspapers to the apartment building when he was younger, said, "I think it's good (the building) is being put into affordable housing so that it will keep the senior citizens here. I think it's been put to very good use and it will fit in well with the neighborhood setting."

The Quincy Affordable Housing Development Corporation is a small non-profit agency located in Quincy. It began in 1987 when concerned members of the community come together to work on the creation and preservation of affordable housing in the city.

Its first project was the conversion of an old colonial house into eight single room occupancy units located near St. John's Church on Phipps St. in Quincy.

Save Gas and Money
Shop Locally

WOLLASTON MARKET
615 Hancock St • Wollaston, MA
479-9411 Fax 472-8919
Open Mon.-Sat., 7 am-9 pm
Sundays 9 am-6 pm

Top Loin
Center Cut Pork Chops
Fresh Pork Loin
$1.79 Lb.

Asst. Var.
Pepsi or Mountain Dew
89¢ 2 Liter

This coupon good for ONE 14-oz. Regular can
Comet Cleanser
FREE 57¢
Coupon good Sun., April 26 thru Sat., May 2 with a $5 minimum purchase at Wollaston Market. Limit one coupon per customer.

Now You Can Afford the Home You Really Want With The "American Dream" Mortgage Program

- *30 Year Fixed Rate Mortgage*
- *Reduced Points*
- *Reduced Down Payment Requirements*
- *Easier Qualifying Standards*

The Co-operative Bank is one of the leading lenders for State Treasurer Joseph D. Malone's "Middle Class American Dream" Mortgage Program.

The program gives homebuyers with incomes up to $68,000 more buying power with reduced down payment requirements and easier qualifying standards.

For first time homebuyers who apply with us, it even gets better. With reduced attorney fees and free credit and appraisal, you can be in your new home in time for a Fourth of July barbecue.

Call us today for more information.

THE CO-OPERATIVE BANK
1-800-551-HOME

The Co-operative Bank participates in affordable housing programs in Acton, Concord, Groton, Hanover, Littleton, Maynard, Quincy, and Randolph.

Member FDIC/SIF Equal Housing Lender

Don't Waste That Waste ...

... Put It To Use For A Healthier Yard

Massachusetts law now prohibits leaving grass cuttings, leaves and other yard waste for garbage collection. To help homeowners make the most of these useable and useful natural resources, the City of Quincy and Quincy College are pleased to present, free of charge, the following:

Neighborhood Composting Workshops

- Saturday, April 25, 10 am-12 noon Quincy College
- Tuesday, April 28, 7-9 pm Houghs Neck Community Center
- Thursday, April 30, 7-9 pm Beechwood Community Center
- Tuesday, May 5, 7-9 pm Atlantic Neighborhood Center
- Thursday, May 7, 7-9 pm Ward 2 Community Center
- Saturday, May 9, 10 am-12 noon Squantum Neighborhood Center
- Tuesday, May 12, 7-9 pm Montclair School
- Thursday, May 14, 7-9 pm Lincoln Hancock School
- Saturday, May 16, 10 am-12 noon Wollaston School

Admission is Free
Register by calling 376-1959
or at the door

Sponsored by: City of Quincy Department of Public Works
James A. Sheets, Mayor
Quincy College
O. Clayton Johnson, President

RELIGION

'Who Touched Me?' Bethany Sermon Topic

The Rev. Roger Ketcham will preach on "Who Touched Me?" at the 10 a.m. worship service Sunday at Bethany Congregational Church, Spear and Coddington Sts., Quincy Center.

Rachel Byorkman, daughter of Bruce and Sylvia Byorkman, will be baptized during the service. The Chancel Choir will sing two selections led by director and organist Gregory Flynn. Scripture reader will be Olive Hodgkins. Greeters will be Nancy and Wendell Cosgrove.

Hostesses for the fellowship hour following the worship service will be Lena Foster and Elaine Aluisy.

The Bible study group will meet in Room 3 of the Allen Parlor. Church School classes will held beginning at 10 a.m.

The Youth Group is sponsoring a spaghetti dinner Sunday at noon. Proceeds will help to support a youth retreat to New York City May 8-10. They will participate in the Cathedral Church of St. John the Divine's "Nightwatch" program. The weekend program will conclude with a worship service at the Riverside Church, the largest United Church of Christ in the United States.

Photographers will be at the church this Friday, Saturday and Sunday to take pictures of families and individual members for the full color pictorial directory. Each family and individual who approves a portrait for the directory will receive a complimentary copy and a 10 X 13 portrait.

Tickets are available for the Rick Wilcox slide-lecture "Everest: Journey To the Top of the World" which will take place at Sunday, May 17 at 2 p.m. in Cove Auditorium at Eastern Nazarene College, Wollaston. Tickets are $8 in advance and $10 at the door. For more information call the Bethany church office at 479-7300.

'Jesus Comes To Call Us' Covenant Sermon Topic

Rev. James Lindgren will officiate at the Communion service during the 10:45 a.m. worship service of the Covenant Congregational Church, Whitwell and Granite Sts. He will also preach a sermon on "Jesus Comes To Call Us Out Of Despair."

The Diaconate will serve Communion and collect the Benevolent Fund offering. Richard Smith, minister of music, will direct and accompany the choir in an introit and an anthem. He will also play an organ prelude, offertory and postlude.

Sunday School, with classes for all ages, nursery through adult, will begin at 9:30 a.m. During the service, am attended nursery is available for children age four and younger. For children up to age 12, there is junior church.

Activities for the week are choir rehearsal on Thursday at 7 p.m; the East Coast Conference annual meeting in Bedford, N.H. on Saturday, May 2; and the quarterly business meeting of the congregation on Sunday following the worship service. All members are urged to attend and bring sandwiches or sweets for a luncheon preceding the meeting.

Coming events include: Naomi Society's Flea Market and Bake Sale on Saturday, May 16; Seamen's Mission Boston Harbor Cruise at 5:30 p.m. on Sunday, May 17, featuring fresh food and entertainment; an Ice Cream Smorgasbord on Sunday, May 31; and the Sunday School picnic on June 14.

For more information about any of the church's activities, call the church office at 479-5728.

Resurrection Sermon At Squantum First Church

Worshippers at the First Church of Squantum heard the pastor, Rev. Dr. Gene Langevin, preach on the subject of Christ's resurrection Sunday during the morning service.

The call to worship was given by Tom Klock. Scripture readers were Tom Williamson, Dore Klock and Earl Taylor. Dore Klock followed her reading with an Easter hymn accompanied by Mary Murdock on the piano.

The Chancel Choir and congregation sang. They were accompanied by organist Roger Randall and pianist Janet Williamson.

Greeters were Lauren and Amy Harper with their mother, Beth. Ushers were Matt Chetwynd and Roberta Sheehan. The fellowship hour after the service was hosted by Ann Wallin and Ruth Westerbeke.

The service this Sunday will begin at 10:30 a.m. after Sunday School at 9:30 a.m. Visitors are welcome.

'Another Opportunity' Sermon Topic At United Methodist

The Rev. Harry Soper Jr. will preach on "Another Opportunity" at the 10 a.m. worship service Sunday at Quincy Community United Methodist Church, 40 Beale St., Wollaston.

Holy Communion will be celebrated during the service. There will be a special collection taken for the "Golden Cross" fund benefitting retired United Methodist ministry.

Church facilities are handicapped accessible and child care is provided. Sunday School will follow the pastor's Young Disciples message.

Greeters will be Russell and Mildred Peterson. Ushers will be Joseph Vallatini and Michael Johnson. Acolytes will be Chris Emerson and Jill Nogueira and lay reader will be Jean Osborne. That evening at 6 p.m. the junior high fellowship will meet.

Events for the week include:

On Monday open recreation will be held at 7 p.m. and adult Bible class at 7:30 p.m.;

On Tuesday the Council on Ministries will meet at 7:30 p.m;

On Wednesday Confirmation class will be held at 6 p.m.;

On Thursday the pastor's Bible class will meet at 10 a.m. and choir rehearsal will be held at 7:30 p.m.

The 3M's Club will have their pot luck supper and program Friday, May 8 at 6:30 p.m.

'Private Good, Common Interest Sermon At United First Parish

Dr. Sheldon W. Bennett, minister, will give the sermon "Private Good, Common Interest" Sunday during the 10:30 a.m. worship service at United First Parish Church-Unitarian Universalist-in Quincy Center.

The church choir, directed by Norman Corey, will sing anthems. Corey will also play organ selections.

Visitors are welcome and are invited to the social hour following the service. Jennifer Post and Alyssa Costello will host the social hour. Bill Westland and Richard Post will usher.

Saturday, May 2, at 7:30 p.m., there will be a performance of the musical comedy in two acts, "Coming Apart," depicting contemporary life from the viewpoint of a therapy group for singles. The music is written by church member Betty Bond. Admission will be by donation ($5 suggested) to benefit the church.

Historic First Parish, "Church of the Presidents," is located at 1306 Hancock St. in Quincy Center, opposite City Hall. Church School and child care are provided (Brenda Chin, director). For more information call 773-1290.

Wollaston Congregational Church 'Coffee Haus' May 8

The Wollaston Congregational Church, Winthrop and Lincoln Aves., will host a "Coffee Haus" Friday, May 8 at 7:30 p.m.

Featured performers will be "Sammy D." and "The Olsons." Musicians are invited to participate during the open mike.

Cost is $2.50. Music will be a variety for all ages to enjoy.

Sammy is a multi-talented musician. He plays the piano, guitar, bass, drums and has more than 35 songs to his credit.

The Olsons, local Wollaston talent, previously played with the groups "Lost Horizon" and "Myth." Brothers Karl and Kenneth write their own music.

Both featured performers have appeared at the Trailside Coffee Haus in Milton.

For more information call 773-7432.

Faith Lutheran Church Yard-Bake Sale Saturday

Faith Lutheran Church will hold its annual yard and bake sale Saturday, May 2 to benefit Camp Calumet Scholarships for church youth.

The church camp is located in Ossipee, N.H.and services families from all over New England.

The event will be held from 9 a.m. to 1 p.m. at the church, 201 Granite St. Tables may be rented by calling the church office at 472-1247.

Two Communion Services At Houghs Neck Congregational

Holy Communion will be offered at both the 9 a.m. and 10:30 a.m. worship services Sunday at the Houghs Neck Congregational Church, Manet Ave.

The Rev. Alicia Corea will preach on "Those Who Care" at the 9 a.m. service. A special offering will be taken for the Eastern Nazarene College Romanian Fund. Ron Lemieaux will be the greeter.

Dr. Peter Corea will preach on "Real Beginnings" at the 10:30 a.m. service. The choir will sing under the direction of Arden Schofield. There will also be a Sacrament of Baptism during this hour. Carol Lee Griffin will be the greeter.

A coffee hour hosted by Susan Catrambone will follow the first service.

The Church Fair Committee will meet at 11:45 a.m. following the 10:30 a.m. service. At 4 p.m., the Church School will host their "Around The World Festival." This celebration is based on the student's roots and will feature items and foods from numerous countries. There is no charge for this program and everyone is welcome.

The Church Council will meet on Monday at the church.

The church is equipped for the physically challenged.

'Central America' Topic May 8 At UN Council Meeting

Dr. James Nelson Goodsell will present a free lecture "The Changing Face of Central America" on Friday, May 8, at 7:30 p.m. at the United First Parish Church, 1306 Hancock St.

The lecture is sponsored by the United Nations Council for the South Shore.

Dr. Goodsell was the Latin American correspondent for the Christian Science Monitor from 1964-1985 and is currently the anchor-editor for the "El Monitor de Hoy" program for Ch. 68 TV.

For information call 773-1290 (days), 361-7290 (evenings).

NQHS Offering Parenting Program

The North Quincy High School Guidance Department announces the offering of a new course entitled "Active Parenting" for parents of teenagers.

The course is a six-week, two hours per session, video discussion program dealing with limit setting, self esteem, effective discipline, active communication, responsibility and cooperation, and many other aspects of parenting and teenage behavior.

The course begins May 6 and will meet Wednesdays from 7 to 9 p.m. at the school. A $10 donation is suggested to cover materials.

Space is limited. To reserve a space call 984-8747.

Christine Sharp In Pre-Teen State Finals Competition

Christine G. Sharp, daughter of Mr. and Mrs. Edmund J. Sharp of North Quincy, is a finalist for the title of America's Favorite Pre-Teen 1992.

Based on a written application she and her parents submitted to the Pageant Office, Christine qualified for the state finals which will be held June 21 at the Springfield Marriot Hotel. The national finals are to be held in Orlando, Fla. in December.

Scoring at the pageant is not based on physical beauty, but poise, a personal interview with the judges, academics, written application and personality. There is no swimsuit competition. Talent and essay are optional.

Christine, 9, is a 3rd grader at Sacred Heart School.

Union Congregational Flea Market May 16

The Union Congregational Church, Rawson Road and Beach St., will hold a Flea Market, Saturday, May 16, from 9 a.m. to 3 p.m.

The Flea Market will feature a full service snack bar, arts and crafts, jewelry, a caricature artist and more. Admission is 50 cents.

Tables may be rented for $15. For information call 479-5100.

Nancy Frame Receives Wheelock College Degree

Nancy Frame of North Quincy recently received a non-matriculated degree from Wheelock College in Boston.

190 On QHS Honor Roll

Quincy High School lists 190 students on its third quarter Honor Roll.

Distinction

Grade 9

Damon Blanco, Betty Chen, Michelle DeMaggio, Amy DiBona, Muiread Faherty, Raymond Ho, Teresa Job, Joseph Lind, Melissa Link.

Megan Marini, Terry O'Neill, Sean Perry, Loc-Duyen Pham, Thuy Pham, Nicole Sheffer, Pauline Wong, Tony Wu, Jenny Yang.

Grade 10

Danielle Aliberti, Gabrielle Bennett, Fanny Cheng, Erica Curtis, Deanna Griffin, Mei Ling He, Jane Lin, Ashley Lynch-Mahoney.

Sean Perkins, Danielle Perry, Guynh Pham, Erin Sullivan, Suzanne Sullivan, Christopher Swanton, Kevin Thomas, Adolph Wong.

Grade 11

Jill Caldwell, Elizabeth Crispo, Cheryl DeThomaso, David Flaherty, Carrie Frenette, Isabella Fung, David Goodman.

Robert Gordon, Vincent Guarino, Hiep Ha, Monika Iwan, George Job, Michael Kavanaugh, Ming Kwok.

Dun Lau, Maureen Lind, Margaret McLean, Sarah Nelson, Diem Nguyen, Khanh Nguyen, Pamela Norton.

Anh Pham, Heather Powell, Christie Richmond, Guang Tran, Christina Trifone, Khoa Vo, Yeung Wong.

High Honors

Grade 9

Steven Barrett, Caroline Cote, James Flanagan, Lu Jin, Laura Molina, Trinh Guach, Jennifer Shaw.

Grade 10

Joyce Cheng, Erin Creedon, Cat Hoang, Rhiannon King, Nancy Kwok, Nhu Le.

Thomas Malvesti, Tran Nguyen, Thuy Quach, Michelle Riley, Lauralee Summer, Rui Tan.

Grade 11

Daniel Bagu, Kerin Berry, Stephen Cayon, Thomas Chan, Joseph Check, Peter Damiano, Michael Lam, Zhan Luo, Monika Marczuk.

Stephen Meehan, Brian Noonan, Eric Osborne, David Palmiero, Yet Sam, Kelly Sawdy, David Sheridan, Di Khai Tu, Nichole Walter.

SS

Laura Stimpson.

Honors

Grade 9

Marc Boles, Lisa Bossey, Jennifer Bush, Nilda Contos, April Dalrymple, Gregory DiBona, Jason Downey, Amy Gibbons, Jennifer Heeney.

Ka Lai, Jarred Leikauskas, Jamie Meade, Angela Michelangelo, Ngoc Nguyen, Thuy Nguyen, Hoai Phan-Nguyen, Stephanie Wiltshire, Wincy Yu.

Grade 10

Keva Cullen, Jason Dalrymple, Janine Ekholm, Pamela Francoeur, Nicole Gulizia, Wissam Hanna, Peter Haviland.

Joseph Iacobucci, Kammy Keung, Steven Khaw, Julie Lai, Michael Lombardi, Eric LoPorto, Rodelio Mandawe.

Daniel Mann, Nassim Matta, James Menz, Stephen Miller, Dong Nguyen, Georgiana Olsen, Peter Penwarden.

Samantha Perry, Brian Robinson, Wei Ruan, Christopher Ruscio, Sixta Denise Sanchez, Stephanie Siteman, James Stavros.

Gregory Stipkovich, Christina Stuart, Jennifer Totten, Jeanne Tung, Phoung-Thuy Vo, Eric Whittaker, Kitty Zhu.

Grade 11

John Bitetti, Michael Cheney, Eric Cordeiro, Jeffrey D'Attilio, Jennifer Gay, Mary Gogan, Deborah Gray, Deborah Jolliemore.

Jennifer Jones, Bridget Kearsey, Jennifer Kelley, Alexander King, Shi Luo, Ralph Marple, Roula Matta, Sean McArdle.

Brian McNamara, Maureen Mellett, Marilyn Mills, Kristina Miranda, Francis Mogan, Deirdre O'Donnell, Thuthao Pham, Paul Reddam.

William Rimovitz, Deborah Robbins, Paul Ruscio, Debra Russell, Nicole Shaughnessy, Michael Sugrue, Marilag Warrick, Robert Wilkosky.

SS

Shawn Cheverie, Sarah Flaherty, Carline Hyacinthe, Debra McGrath.

SEVERAL QUINCY VOLUNTEERS were on hand at the recent "Mall Walk for Hospice," an indoor walk-a-thon at Hanover Mall to benefit Hospice of the South Shore. From left, Barbara Quinn, Sue Maffie, Anne Peirce (town captain), Priscilla Urann and Janet Kinnally. The event netted more than $25,000 to benefit Hospice of the South Shore patients of limited means. Hospice is a non-profit provider of home health care and support services to terminally ill patients and their families throughout the South Shore.

(Richard Green photo)

Law Day Ceremonies May 1 At Quincy Courthouse

Quincy District Court will hold its annual Law Day ceremonies, Friday, May 1, from 9 to 11 a.m.

John Pappalardo, Acting U.S. Attorney, will give the Law Day Address.

Awards will be presented to outstanding individuals and programs that have contributed to the Quincy Court and Justice System.

For information call Kevin Conlan at 471-1650.

Harold Campaign Kickoff Breakfast Sunday

The Paul D. Harold for Congress Committee is holding a campaign kick-off breakfast Sunday, May 3 from 11 a.m. to 1 p.m. at the George F. Bryan VFW Post, 24 Broad St.

Harold, state senator for Quincy, Braintree, Holbrook and Avon, will officially announce his candidacy for the Democratic nomination for the seat in the U.S. House of Representatives being vacated by Rep. Brian Donnelly.

"My service in the State Senate has given me a unique perspective on how the state and federal governments must work hand-in-hand to adequately meet the needs of the people in the district," Harold said recently.

"Having lived in the district all my life, I understand the concerns of my constituents. It is a natural progression for me to pursue the Congressional office since I believe that the ultimate solutions to many of the issues I've worked on lie in Washington."

Tickets for the breakfast are $10 and may be purchased at the door. For advance tickets or further information call Mike Linnane at 770-0166.

Save Gas and Money
Shop Locally

Everlasting Engraving Co., Inc.
when the occasion is worth saving
Grand Opening
15% Off Communion Gifts
with
Free Engraving
770-7771
1241 Hancock Street, Quincy, MA 02169

Spring Special
Complete Perm
$25
$50 Value
First Time Customers Only
Beauty Gardens
472-9112 - 472-9117

1436 Hancock St., Quincy Center
Mon. thru Fri. 8 am to 10 pm; Sat til 5 pm
WALK-IN SERVICE
Gift Certificates Available

WOLLASTON REDEMPTION CENTER
9 Brook Street, Quincy, MA
(off Newport Ave/Across from Wollaston T)
Now Reopen
Your One Stop Bottle Drop
for Most Brands of Soda and Beer
Pepsi 6 pks - $1.99 + Deposit
472-6297
Tues.-Fri. 9:30-5:00 Saturday 8:00-2:00

Hi Neighbor!
You can do better at Colonial Federal with a new car loan!
20% DOWN
3 YEAR TERM (36 MOS)
7.50% APR
On a loan of $10,000 for 3 years your monthly payments, principal and interest will be $311.07

COLONIAL FEDERAL SAVINGS BANK
Your neighborhood bank!
QUINCY 15 Beach Street 617-471-0750
EAST WEYMOUTH Corner of Middle & Washington Streets 617-331-1776
HOLBROOK 802 South Franklin Street 617-767-1776
WAREHAM Cranberry Plaza 508 295-1776
INSURED FDIC

OBITUARIES

Walter J. Drandoff, 75

Entertainer, Appeared On TV Shows

A graveside service for Walter J. Drandoff, 75, of Quincy, was held Monday in Mt. Benedict Cemetery, Boston.

Mr. Drandoff died April 23 at Quincy Hospital after a brief illness.

He was a professional entertainer who appeared on the Ed Sullivan and Andy Williams television shows under the stage name Wally Dean. He started his career entertaining troops in World War II and continued to perform after the war in places all around New York and New England.

Born in New Jersey, he lived in New York before moving to Quincy 25 years ago.

He was an Army veteran of World War II.

Husband of the late Anna May (McManus) Drandoff, he is survived by a son, Walter Drandoff of Lexington; a daughter, Pamela Drandoff of Quincy; and a sister, Winifred Sullivan of Norfolk, Va.

Funeral arrangements were by the Lydon-Russell Funeral Home, 644 Hancock St., Wollaston.

James P. Morrison, 69

A funeral service for James P. Morrison, 69, of Quincy, was held April 24 at the Keohane Funeral Home, 785 Hancock St.

Mr. Morrison died April 21 in Quincy Hospital.

He was a retired Westinghouse engineer.

Born in Aberdeen, Scotland, he lived in Quincy for 40 years.

He was a member of the Furnace Brook Golf Club.

He is survived by his wife, Isabel (Rettie) Morrison; two daughters, Carol Leonard of Quincy and Joan Rich of Saugus; a brother, John Morrison of Canada; three sisters, Nan Kynoch of Scotland, Mary McIntosh of England, and Mabel Watts of Australia; and three grandchildren.

Burial was private.

Donations may be made to the American Cancer Society, 247 Commonwealth Ave., Boston, or to the Quincy Community Methodist Church.

Edward P. Rush, 87

A funeral Mass for Edward P. Rush, 87, of West Quincy, was celebrated Tuesday in St. Mary's Church.

Mr. Rush died April 24 at home after a brief illness.

He was a retired supervisor for 48 years for Hood Milk Company.

Born in Mattapan, he lived there for 27 years before moving to West Quincy 60 years ago.

He was a member of the Quarter Century Club at Hood.

He is survived by his wife, Dorothy C. (Doyle) Rush; a son, Thomas R. Rush of Braintree; a daughter, Mary B. FitzPatrick of Springfield; a brother, Roger Rush of Mattapan; a sister, Ann Wood of Mattapan; five grandchildren and nine great-grandchildren.

Burial was in Mt. Wollaston Cemetery.

Funeral arrangements were by the Sweeney Brothers Home for Funerals.

Sally A. Park, 54

Librarian At Crane Library

A memorial service for Sally A. (Williams) Park, 54, of Quincy, was held April 25 at the United First Parish Church.

Mrs. Park died April 22 at the Dana Farber Cancer Institute, Boston, after a long illness.

She was a librarian at the Thomas Crane Public Library in Quincy for 12 years.

She was a graduate of the University of Massachusetts and attended Tufts College for three years.

She was a member of the United First Parish Church.

She was born in Ware.

She is survived by her husband, Charles F. Park; two sons, Charles F. Park Jr. of Painesville, Ohio, and Kenneth D. Park of Quincy; two daughters, Jeanne C. Park and Kathleen A. Park, both of Quincy; and a brother, Dr. Ralph Williams of Monson.

Funeral arrangements were by the Deware Funeral Home, 576 Hancock St., Wollaston.

Donations may be made to the Dana Farber Cancer Institute, 44 Binney St., Boston; the Animal Rescue League, 10 Chandler St., Boston; or the Thomas Crane Public Library, 40 Washington St., Quincy.

Clayton B. Bruno, 32

Contractor

A funeral service for Clayton B. Bruno, 32, of Quincy, was held April 23 at the Kraw-Kornack Funeral Home, Norwood.

Mr. Bruno died April 20 at home.

He was a self-employed contractor.

Born in Hyannis, he lived in Quincy for many years. He was a graduate of Barnstable High School.

He is survived by a daughter, Kimberley Bruno; his parents, Salvatore Bruno of Norwood and Sally (Wallace) Bruno of Quincy; two sisters, Alison A. Ciccarelli of Naples, Fla. and Holly A. Bruno of Braintree; and a nephew.

Burial was private.

Donations may be made to the Education Fund for Kimberley Bruno, c/o Paul Ciccarelli, Department 9, 873 Washington St., Norwood, MA 02062.

Edmund R. Kilrow, 58

A funeral Mass for Edmund R. Kilrow, 58, of Quincy, was celebrated April 24 in St. Ann's Church.

Mr. Kilrow died April 22 at Quincy Hospital.

He was a maintenance man for Bobson Realty in Boston.

He served in the Navy.

Born in Boston, he lived in Dorchester before moving to Quincy 11 years ago.

He is survived by his wife, Frances B. (Shaker) Kilrow; three sons, Edmund R. Kilrow Jr. of Melrose, and Joseph C. Kilrow and Paul R. Kilrow, both of Quincy; a daughter, Francine L. Kilrow of Quincy; three sisters, Marie Herman of Somerville, Diane Wade of Hull and Elaine Kranidiotis of Maryland; and two grandchildren.

Burial was in Pine Hill Cemetery.

Donations may be made to the Keohane Funeral Home, 785 Hancock St., Wollaston.

Lillian M. Lindblom, 86

A private funeral service for Lillian M. (Hill) Lindblom, 86, of Quincy, was held.

Mrs. Lindblom died April 23 at Quincy Hospital after a long illness.

She worked as a secretary for the Remington-Rand Co. for 20 years before retiring in 1968.

She is survived by her husband, Albert L. Lindblom of Quincy; and a friend, Rebecca Philbrick of Quincy.

Burial was in Massachusetts National Cemetery, Bourne.

Funeral arrangements were by the Keohane Funeral Home, 785 Hancock St.

Donations may be made to the Quincy Visiting Nurses Association, 1354 Hancock St., Quincy, MA 02169.

James X. Shea, 60

Youth Hockey Coach, Painter

A funeral Mass for James X. Shea, 60, of Quincy, was celebrated Monday in St. Agatha's Church, Milton.

Mr. Shea died April 22 at Milton Hospital after a long illness.

He coached hockey teams at Don Bosco High School in East Boston, for Quincy Youth Hockey and in the Pro-Am Hockey League.

He was a former painter for Boston Edison.

He was an Army veteran of the Korean War and was honorably discharged as a staff sergeant. He later joined the 102nd Air National Guard.

He was a member of the McKeon Post in Boston and the Boston College Pikes Peak Hockey Club.

He is survived by his wife, Elizabeth M. (Shields) Shea; two sons, James X. Shea Jr. and Neil J. Shea, both of Quincy; two daughters, Kathleen Carroll of Duxbury and Carolyn M. Shea of Quincy; his mother, Helen (Leahy) Shea of Malden; three brothers, Francis L. Shea of Middleboro, and Timothy Shea and Kevin Shea of Malden; two sisters, Elinor Murphy of Melrose and Helen Comosa of Malden; and three grandchildren.

Burial was in Massachusetts National Cemetery, Bourne.

Funeral arrangements were by the Dolan Funeral Home, Milton.

Donations may be made to the Boston College Pikes Peak Club, Chestnut Hill, MA 02167.

Ida Gateman, 88

Co-Founded Bindery Company

A funeral service for Ida (Green) Gateman, 88, of Quincy, was held April 26 in the Levine-Briss Funeral Home, Randolph.

Mrs. Gateman died April 22 in New England Medical Center, Boston.

She helped found the Gateman Bindery Co. in Boston with her husband 64 years ago. She took care of the bookkeeping and office work at the company.

A native of the Ukraine, she lived and was educated in Lawrence before moving to Quincy. She was a graduate of Lawrence Commercial College.

She enjoying traveling, sewing and knitting.

She was a member of Congregation Adas Shalom, Quincy, and of the Golden Crown Lodge.

She is survived by her husband, Jacob Gateman; two sons, Paul Gateman of Marlboro and Gerald Gateman of Quincy; a brother, Edward Green of Quincy; and two grandchildren.

Burial was in Golden Crown Cemetery, Woburn.

Donations may be made to the charity of one's choice.

Edward J. McGuire Jr., 47

A memorial service for Edward J. McGuire Jr., 47, of Romulus, Mich., formerly of East Bridgewater and Quincy, will be held Saturday at 11 a.m. in Houghs Neck Congregational Church, Manet Ave.

Mr. McGuire died at home April 16 of a brain aneurysm.

He was a computer engineer.

He had been a Navy chief petty officer. During the Cuban missle crisis in the 1960's, he served on the USS Arcadia.

He attended Boston College High School and Quincy High School.

Son of the late Edward and Cornelia McGuire, he is survived by three sons, Michael McGuire, Lee McGuire, and Edward McGuire III, all of Taylor, Mich.; two stepsons, Brandon D'Olimpio of East Bridgewater and Christopher D'Olimpio of Lowell; and a daughter, Lisa McGuire of Taylor.

Josephine Tortorella, 72

A funeral Mass for Josephine (Venturini) Tortorella, 72, of Quincy, was celebrated April 24 in St. Agatha's Church, Milton.

Mrs. Tortorella died April 20 at Milton Hospital.

Born in Cambridge, she was a 37-year resident of Quincy.

She was a life member of the Frank M. Noyes Veterans of Foreign Wars Post Auxiliary in Avon.

She is survived by her husband, John Tortorella; two daughters, Renea L. Tortorella and Darlene A. Tortorella, both of Quincy; and many nieces and nephews.

Burial was in St. Michael's Cemetery, Boston.

Funeral arrangements were by the Lydon-Russell Funeral Home, Wollaston.

D. Scott Deware

A THOUGHT FOR THE WEEK

Silence is a talent as greatly to be cherished as that other asset - the gift of speech.

Someone once said that it ain't a bad plan to keep still occasionally even when you know what you are talking about.

Listening may be passive and active. Passive listening is wondering when the other person will finish; one stares around the room, looks at his watch, and shuffles papers on the desk ... Active listening is putting oneself in the place of another, as a mother suffers and rejoices with a child. Maeterlinck once described a friend as "one in whose presence you can keep silence."

A good listener not only refuses to interrupt but also leaves time at the end of the recounting for a little reflection. Quick responses are not often good counsel. Silence is the generator of the best of thoughts. Speech is of time; silence is of eternity ...

Your reaction and comment either in person, by phone or letter is ALWAYS welcome, on this or any other thought you read here ..

Deware Funeral Home
576 Hancock St., Quincy, MA
472-1137

Member of the "New England Funeral Trust" and your Suburban Boston Pre-Need funeral specialist

Serving All Religious Faiths
Services Rendered To Any Distance

CHRISTIAN DIOR • SOPHIA LOREN • JOAN COLLINS • VUARNET • PIERRE CARDIN

Fashion Eyewear SAVE $35

J.B. OPTICAL & HEARING AIDS

1361-A Hancock St., Quincy Sq.
773-3505 • 773-4174

Hearing Aids Complete $499

30 Day Trial 2 Yr. Warranty

FREE VALIDATED PARKING

1 YEAR WARRANTY ON ALL FRAMES

HALSTON • AVANT GARDE • OSCAR DELA RENTA • YVES SAINT LAURENT • TURA

Margaret Jackson, 95

Gold Star Mother

A funeral Mass for Margaret (Sutherland) Jackson, 95, of Quincy, was celebrated Monday in St. Joseph's Church.

Mrs. Jackson died April 23 at Quincy Hospital.

She was a member of the Gold Star Mothers Club of Quincy.

Born in Cape Breton Island, Nova Scotia, Canada, she lived in Quincy since 1925.

Wife of the late Joseph J. Jackson, she is survived by two sons, Joseph C. Jackson, deputy chief of the Quincy Fire Department, and George D. Jackson, both of Quincy; six grandchildren, nine great-grandchildren, and many nieces and nephews.

She was the last of 10 children and the mother of the late John W. Jackson, who was killed in World War II while serving in the Marine Corps.

Burial was in Mt. Wollaston Cemetery.

Funeral arrangements were by the Sweeney Brothers Home for Funerals, 1 Independence Ave., Quincy.

Gerald A. Burns Sr., 76

Former Quincy Firefighter

A funeral Mass for Gerald A. Burns Sr., 76, of Quincy, was celebrated yesterday (Wednesday) in St. Boniface Church.

Mr. Burns died April 25 at home after a brief illness.

He was a retired firefighter with the Quincy Fire Department and a member of the Firemen's Relief Association.

He was an Army veteran of World War II. He served in the William R. Caddy Detachment.

Born in Quincy, he was a lifelong resident.

He is survived by his wife, Margaret G. (Campbell) Burns; a son, Gerald A. Burns Jr. of Quincy; a daughter, Margaret Matz of Woodstock, Vt.; a brother, Edward J. Burns of Quincy; and three grandchildren.

Burial was in Blue Hill Cemetery, Braintree.

Funeral arrangements were by the Sweeney Funeral Home, 74 Elm St.

Donations may be made to the Hospice Association, 1354 Hancock St., Quincy, or to St. Boniface Parish.

Barbara L. Maloney

Former Girl Scout Leader

A funeral Mass for Barbara L. (Sullivan) Maloney of North Quincy was celebrated Monday in Sacred Heart Church.

Mrs. Maloney died April 23.

She was a member of the Sodality of Sacred Heart Church and a former Girl Scout leader and Confraternity of Christian Doctrine teacher.

She is survived by her husband, James H. Maloney of North Quincy; a son, Paul J. Maloney of Barrington, R.I.; two daughters, Deborah M. Gill of North Abington and Nancy Grimmel of Quincy; a brother, Robert Sullivan of Cranston, R.I.; two sisters, Madelyn Sullivan of Cranston and Dorothy Sareault of Westwood; nine grandchildren and many nieces and nephews.

Funeral arrangements were by the Alfred D. Thomas Funeral Home, Milton.

Donations may be made to the Center for Independent Living, 95 Berkeley St., Boston, MA 02116.

Fernando Spina, 72

Waiter, Army Veteran

A funeral Mass for Fernando "Spike" Spina, 72, of Quincy, was celebrated April 25 at St. John's Church.

Mr. Spina died April 21 at the Veterans Administration Hospital in Jamaica Plain.

A waiter for 43 years, he worked at Shroder's for 13 years and Cafe Amalfi in Boston for 30 years.

He was an Army veteran of the Korean War.

He was born in Genoa, Italy.

He is survived by his wife, Catherine E. (Burns) Spina; four daughters, Nancy J. Spina and Lisalena Spina, both of Dorchester, and Cathlene Hardy and Maryanne Lydon, both of Quincy; a granddaughter, Georgina Johnston of Quincy; four grandsons and one great-grandchild.

Burial was in Calvary Cemetery, Portland, Maine.

Funeral arrangements were by the Lydon-Russell Funeral Home, 644 Hancock St., Wollaston.

Donations may be made to Laryngectomees c/o America 1599 Clifton Northeast, Atlanta, GA 30329.

BUY U.S. SAVINGS BONDS

Joseph Toccio, 64

Retired Quincy Fire Lieutenant

A funeral Mass for Joseph Tocchio, 64, of Quincy, was celebrated April 25 in St. John the Baptist Church.

Mr. Tocchio died April 21 in Quincy Hospital after a long illness.

A retired Quincy Fire Department lieutenant, he served in the department for 30 years before retiring in 1982. He was past president of the Quincy Fireman's Relief Association.

He was a member of the South Quincy Bocce Club and the Cyril P. Morrisette Post. He was also a boating enthusiast.

He was a lifelong Quincy resident and attended Quincy schools.

Husband of the late Beatrice A. (Lane) Tocchio, he is survived by a son, Joseph Tocchio Jr. of Mansfield; a daughter, Diane M. Moriarty of Quincy; a brother, Fausto "Emo" Tocchio of Hingham; a sister, Emilia Patch of Maryland; and several nieces and nephews.

Burial was in Pine Hill Cemetery.

Funeral arrangements were by the Sweeney Brothers Home for Funerals, 1 Independence Ave.

Dorothy E. Purdy

Retired Secretary

A funeral Mass for Dorothy E. (Cain) Purdy of Quincy will be celebrated today (Thursday) at 10 a.m. in St. John's Church.

Mrs. Purdy died Monday in Quincy Hospital.

She was a retired secretary for Massachusetts Engineering Co.

Born in Quincy, she was a lifelong resident.

Wife of the late Charles Purdy and mother of the late Janice Purdy, she is survived by a sister, Marion J. Cain of Quincy; eight nieces and nephews, including Frances Bassett of South Weymouth, Dorothy McCaffrey of West Yarmouth, and Shirley Moran of Barrington, R.I.; and several grandnieces and grandnephews.

Burial will be in Mt. Wollaston Cemetery.

Visiting hours were scheduled for yesterday (Wednesday) from 2 to 4 p.m. and 7 to 9 p.m. at the Sweeney Funeral Home, 74 Elm St.

Alphonse G. Waltha

A funeral Mass for Alphonse G. (Valatka) Waltha, 79, of Quincy, was celebrated yesterday (Wednesday) in St. John's Church.

Mr. Waltha died April 25 at Quincy Hospital.

He was a former student of the Massachusetts Hospital School in Canton and was later employed by a switchboard operator there.

Born in Hyde Park, he lived in Allston before moving to Quincy 20 years ago.

He is survived by his wife, Anna T. (Owesney) Waltha; two brothers, John J. Valatka of Quincy and Joseph Valatka of Vista, Calif.; a sister, Anne Knasas of Quincy; two nieces, five nephews, and several grandnieces and grandnephews.

Burial was in Fairview Cemetery, Hyde Park.

Funeral arrangements were by the Sweeney Funeral Home, 74 Elm St.

Donations may be made to the Quincy Visiting Nurse Association, 1354 Hancock St., Quincy, MA 02169.

ELEMENTARY LUNCH

May 4-8

Mon: pizza, fruit juice, chocolate chip cookies, milk.

Tues: NO LUNCH

Wed: turkey burger on a roll, mixed vegetable, chopped lettuce with dressing, milk.

Thurs: American chop suey, vegetable, fresh baked wheat roll, jello, milk.

Fri: grilled cheese sandwich with tater tots, fruit cup, milk.

SECONDARY LUNCH

May 4-8

Mon: pizza, green beans, apple crisp, milk.

Tues: hamburger on a roll, cole slaw, fruit juice, milk.

Wed: American cold cut sandwich, chopped lettuce with dressing, fruit juice, milk.

Thurs: barbequed chicken, sweet potato, vegetable, fresh baked wheat roll, jello, milk.

Fri: grilled cheese sandwich with tater tots, fruit juice, milk.

Parsons & Richardson
INSURANCE AGENCY, INC.
"Be Sure Now - Not Sorry Later"
OUR NEW LOCATION IS:
62 DERBY STREET, HINGHAM, MA
PO BOX 522 ACCORD STATION 02018-0522
Rear Bldg., behind SHEARSON & LEHMAN
(OFF RTE 3, EXIT 15 NEXT TO HINGHAM PLAZA)
TEL: (617)740-4070
COME BY AND VISIT OUR NEW OFFICE

Tony Cordone Memorial Broadcast on WUMB Sunday

The late Tony Cordone, long-time host of two programs, will be honored by radio station WUMB Sunday, May 3 at 4 p.m.

Cordone hosted the "As Young As You Feel" and "Do You Remember?" programs at WUMB-FM (91.9 FM).

Betty Mower will broadcast some of his favorite music, present recorded tributes from station colleagues and highlight events in his life.

Cordone, who lived in Weymouth and grew up in Quincy, died in March.

He began working at WUMB-FM in 1982 at the station's inception and hosted a big band music program twice a week. He also hosted and produced the 10-minute information feature "Do You Remember?," focusing on days gone by.

WUMB-FM plans to air his pre-recorded "Do You Remember?" features Sundays at 4:30 p.m. during the noon to 5 p.m. "As Young As You Feel" program.

Before going to WUMB, Cordone hosted an Italian music program on Quincy station WJDA.

Realtors Offering Free Mammography Screenings

The Quincy and South Shore Board of Realtors, Inc., in conjunction with the Massachusetts Association of Realtors (MAR), will hold a free mammography screening program for women May 9-16 at the Milton Hospital, Milton, and Bay State Health Care, Weymouth.

Known as the "Adopt-a-Woman" program, the community service project is being coordinated by a MAR Task Force as a means of promoting increased awareness among women of the value of mammograms, breast self-examination, and physician examinations in the early detection of breast cancer.

The number of mammograms to be offered locally will be limited; as a result, participants will be scheduled for exams on a first-come, first-serve basis.

In addition, interested women must meet the program's pre-established screening criteria and sign a medical release consent form in order to be eligible for the free mammography screening. Women aged 35 and older who wish to have their eligibility for the "Adopt-a-Woman" program validated for the Milton Hospital should call Lorraine Troup Walsh at 843-2914 or Marilyn Hanabury at 773-5242 any time through April 24.

Bay State Health Care is accepting calls directly at 331-9105 from 9 a.m. to 5 p.m. to have their eligibility validated.

It is expected that more than 500 women statewide will receive free mammograms as a result of the MAR project. The entire cost of the mammography screening program is being supported locally by the membership of the Quincy and South Shore Board of Realtors, Inc., office sponsorships and individuals.

Free Blood Pressure Screening Friday

The Stop & Shop Supermarket Company is offering a free blood pressure screening, Friday, May 1 from 10 a.m. to 2 p.m. at the Super Stop & Shop, 141 Newport Ave.

The screening tests will be conducted by Medical Personnel Pool. No appointment is necessary.

1975 **BANDIT** 1992

In Loving Memory
of a good old friend.
A loyal and faithful companion
who was a joy to many.
He will be dearly missed by
his family, friends and neighbors

SUN SPORTS

Baseball

Quincy Shelled By Weymouth, 12-7

By TOM SULLIVAN

After winning two out of three games last week for five wins in seven games, the Quincy baseball team played its poorest game of the year Monday and lost to Weymouth, 12-7, evening its record at 5-5.

The Presidents hoped to return to the win column yesterday (Wednesday) when they played at Taunton. They will be home to Bridgewater-Raynham Friday and will host Falmouth Monday, both games at 3:30 at Adams Field.

Quincy hopped off to a 3-0 lead in the first inning at Weymouth, but the Wildcats erupted for eight runs in the second inning and the Presidents never could catch up.

Steve Loud, who had pitched three excellent games in a row, including a no-hitter and a three-hitter, was pounded in the second inning. Dewey Holmes, Tommy Malvesti and Mike Malvesti pitched well in relief.

Weymouth's big gun was Greg Beston, grandson of Quincy High Football Hall of Fame member Harold "Turk" Beston. Beston had a home run, single and walk.

Holmes, Tommy Malvesti and Noel DiBona led the Quincy batting attack.

Last Friday Quincy edged Dedham, 6-5, with Tommy Malvesti getting his second win, both over Dedham, and Pat Gallagher pitching three innings of strong relief.

Loud continued his solid hitting with three hits, three RBI and a run scored.

Earlier in the week the Presidents dropped a 3-2 squeaker to South Boston, despite another strong pitching effort by Loud. Tommy Malvesti had two hits. Southie pitcher Kevin Spitz had 10 strikeouts and had three hits.

In their previous game the Presidents exploded in the fifth inning and walloped Boston Latin, 10-2. Quincy trailed, 2-1, after four innings.

Holmes came on in relief of Mike Malvesti and got the win, pitching one-hit ball for three innings. Quincy pounded out 17 hits.

DiBona went 3-for-3 with a walk, three runs scored and two stolen bases, sophomore second baseman Steve Miller had three hits including a triple, two runs scored and two RBI. Loud had two hits and two RBI.

TYYNE WILLIAMS, 75, practices throwing the javelin for the upcoming Quincy Senior Olympics.

ED KELLY, 59, warms up with the javelin for the Quincy Senior Olympics, May 11-16.

WARREN KIRKLAND practices with the shot put in preparation for the Senior Olympics.

Senior Olympics Deadline Extended To Friday

The annual Senior Olympics will be held May 11-16 for adults age 55 and older. Deadline for registration has been extended until Friday, May 1 at 5:30 p.m.

The event is sponsored by the City of Quincy and the Beechwood Community Life Center. To register call 471-5712.

Fee is $10 and includes t-shirt, week of competition, certificate of participation, Olympic-style medals, Awards Ceremony, torch lighting ceremony and refreshments for Saturday event participants.

An additional $6 fee is required for golf. Other events include mile walk, softball, bowling, bocce, pool, swimming, three-mile walk, horseshoes, volleyball, basketball, mile run, half-mile run, shot put, javelin, softball throw, long jump.

Brochures are available at The Quincy Sun, Council on Aging, branches of the Thomas Crane Public Library and Beechwood Community Life Center.

North Bows To B-R

After turning in its best effort of the season in an easy win over South Boston last week, the North Quincy baseball team played another fine game Monday but lost a 5-3 decision to Bridgewater-Raynham, dropping its record to 2-8.

The Raiders hosted Weymouth yesterday (Wednesday), will be at Barnstable Friday and will play at Plymouth next Wednesday.

Bridgewater-Raynham scored twice in the final inning to beat North Monday, spoiling another fine pitching performance by Sean Donovan.

Donovan has received little support from his mates and, despite several excellent performances, has yet to win a game.

The Raiders were held to three hits, singles by Pat Shea, Dave Reinhart and Scott Kohler.

Last Thursday North put everything together for the first time and pounded South Boston, 13-3. Mike Patch pitched a five-hitter for his second win, both over South Boston. He struck out eight.

Kohler had three hits and three RBI, Reinhart three hits and a RBI and Mark Kelleher two hits and three RBI.

"This was the first time we put pitching and hitting together," said North coach Leo Donovan.

Earlier in the week Donovan pitched another strong game but lost to Billerica, 6-4.

Adam Calvert went 3-for-4 including a double and Shea went 2-for-3.

--TOM SULLIVAN

Softball

Quincy Girls Upset Weymouth, 8-7

Quincy girls' softball coach Bud Mosher stocked his lineup with freshmen and sophomores starting their first games and the team overcame a 7-2 deficit to upset Weymouth, 8-7, Monday, evening its record at 3-3.

The Quincy girls played Taunton yesterday (Wednesday), will be at Bridgewater-Raynham Friday and will play at Falmouth Monday.

Danielle Perry, a sophomore, pitched a six-hitter and walked only one.

Sue McCole, batting .409, went 4-for-4 for Quincy and five girls, making their first starts, had seven of Quincy's 13 hits.

Perry had two hits, Kim Donofrio was 2-for-2, Jen Sullivan, a freshman, had two hits and Laurie Farrell had one.

"Jen didn't know until about an hour before the game she would be starting her first game and she came through like a veteran," said Mosher. "These young girls did a tremendous job for us."

By TOM SULLIVAN

'Great Quincy Basketball Shootout' At NQHS May 9

The Quincy Foundation for Excellence in Education will sponsor the Great Quincy Basketball Shootout Saturday, May 9 from 10 a.m. to 5 p.m. at North Quincy High School Gym.

Each team must have four players. Fee is $40 per team.

There will be male and female divisions with three age groups in each division: 19 and under; 20-35 year old; and 35 and older.

In addition, there will be parent-child division with up to two parent/guardians and at least two children, 13 and under. The fee for the parent-child division will be $20.

All participants must be within the age restrictions of the division. Prizes will be awarded to the winners in each division.

Applications are available at the Quincy Stop and Shop Supermarkets, Quincy CVS stores and *The Quincy Sun*.

Men's League Opens

The Quincy Men's Softball League got under way last week with action in three divisions.

In Division A Deco-Double G is off to a fast start and, after upsetting defending champion Luke's Lounge, ran over the Washington Tap A team, 28-3. Bobby Haggerty has been red hot, batting .890 during the two games.

Mr. C's Place edged Granite Rail, 5-4, in the opener for both teams with Mark Tobin pitching seven-hit ball. The winners ended the game with a sharp, 6-3-2, double play. Mike Cochrane hit a home run.

In Division B, Fowler House opened with a 10-2 win over Layden's Pub. Gary Brait had two triples and made a fine diving catch and a an excellent catch of a sinking line drive to end the game.

Lefty pitcher Jim Buhl allowed just two unearned runs for Fowler House and Robbie Burns had two hits.

Defending playoff champion Washington Tap defeated Kelly's In The Square, 11-6, with Mike Ash going 3-for-4 with a three-run homer and Sean Gately going 3-for-3 with a triple and home run.

Dave Tocchio was the winning pitcher, filling in for injured Bob Hennelly.

Chip Marchi had two hits and Joe Godfrey, Al Freeman, Mike Burnes and Lou Moccia one each. John Kiley and Dave Nagle played strong defense.

In Division C, Dimitri's Pub started out with an 8-4 victory over Continental Cable, as coach Darin Zemp filled in several defensive holes with his new team and it played well.

Fabulous Tan slugged division champion Commonwealth Vending, 18-9, as general manager Guy Bogano made some off-season acquisitions and put together a solid two-way team.

Bowling

John Grande's Team Leads St. John's

John Grande's team holds a commanding lead in St. John's Holy Name Bowling League with an 82-30 record, followed by Bud McAllister's team at 61-51.

The rest of the team standings: Aldo Saluti, 59-53; Karl Vonhartenstein; 47-65; Jim Mastrantonio; 44-68; Joe Matarazzo, 43-69.

Mastrantonio rolled the weekly high single of 118 and Don Gilliland had 113. Mastrantonio also had the high three of 322 and Bob Saluti had 313.

Grande's team had the high team single of 394 and McAllister's team had 383.Grande's team also had the high three of 1128 and McAllister had 1125.

The Top Ten: Saluti,105.49; Grande, 1028; Mastrantonio, 100.40; Gilliland, 96.71; Mike Hart, 95.95; Dave Nolan, 94.72; Dan Dieso, 94.34; McAllister, 94.26; Matarazzo, 93.58; Rich Warner, 93.41.

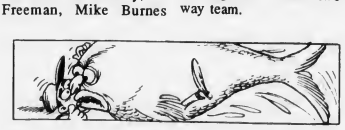

Fishermen have landed female halibut weighing from 300 to 400 pounds.

Youth Soccer Results

By DICK SILVERMAN

The Quincy Youth Soccer League resumed action last weekend after a week off with the following results:

Coed under 12: Feenan Income Tax edged Quincy Savings, 2-1, on goals by Kristen Bowes and Peter Godfrey. Diane Jordan, Joe Doyle and Bowes had assists and Chris Petit had a fine game in goal. For Savings Nick Favorito, Erin Tormey and Laura McEvoy had strong games.

Previte's Market topped That's Italian, 9-5, with Joe Watson having a hat trick, Kerry Higgins two goals and Kate Gaughan, Sean Wilkosky, Chris Myers and Dorothy Cronin one each.

Chris Burden Suzanne Milburn, Wilkosky, Watson, Cronin, Gaughan, Natalie Dyment and Higgins had assists.

Jim Hasson scored four goals and Sean Slattery the other for That's Italian, Carlos Ashmanskas had an assist and Sean Hayhurst, Alisha O'Connell and Katrina Skayne played well.

Girls under 10: Flower Loft rolled over Fleming & Langlois, 10-2, sparked by Marie Wallace's five goals. Katie Erler had two goals and Katie Kelly, Catherine Constantine and Janet Yankun one each. Yankun had an assist and Colleen Lahar and Anne Shields played well. Caitlyn Brillo had both F&L goals and Meghan Ginty and Jacquelyn Murphy had fine games.

Morrill Real Estate blanked Rona Goodman, 3-0, on two goals by Angela McCarthy and one by Colleen Nichol. Rose Zerigian, Nichol and Elizabeth Quinn had assists and Meredith Hutchinson, Morgan Peterson and Shannon Ridge had fine games. Emma March, Nadia Cardone and Corinne Sullivan had strong games for Goodman.

Boys under 10: Commercial Ceiling toppled Braces by Abramowitz, 5-2, with Paul Skarzenskin having a hat trick and Chris Wilson two goals. Brian Farrara, Nick Puleo, Youssef Abou-Zaki, Steven Wilkie and Phil Leth had assists and John Lupo, Joe Hern and Pasqueil Roosa played well.

Matt Holt had both Braces goals, Steven Marinilloand David Constantine had assists and Sean Cote and Timothy Russell played strong games.

The Egg & I edged Commonwealth Builders, 3-2, on goals by Joseph Holland, Daniel Cabral and Aamir Moin. Robert O'Connell, Matthew Mooney and William Clarke played well.

Patrick Lahar and Michael Petrucellis scored for Commonwealth, each assisted on the other's goal and Steven McGonagle and Thomas Maloney had fine games.

Girls under 8: Jillian Baker, Jessica Courtney, Sarah Garber and Christine Kirby played well for Morrill Real Estate as did Jennifer Djerf, Lauren Kalil, Lisa Kelly and Katy Mercurio for Hamel, Wickens & Troupe.

Alissa Cardone, Meghan Chagnon, Christina Conley and Jill Leth had strong games for North Quincy K. of C. and Nora Hanna, Katherine Markhard, Sara Salama and Christine Wood played well for Cathy's Inc.

Valerie Cooney, Allison Downs, Kathryn MacRitchie and Stacey Queripel had fine games for Quincy Plumbing & Heating as did Shannon Desmond, Megan Holt, Erica Johnson and Kylie Mansfield played well for Bolea-Buonfiglio Funeral Home.

Rachel Enos, Molly Finnegan, Megan Griffin and Sharon Leiman had strong games for Presidents Pharmacy and Brieanna Casey, Kelly Coleman, Therese Maloney and Kathleen McCarthy played well for Quincy Police.

Boys under 8: Joe Gallagher, Jeremiah Hasson and William Price stood out for Co-Op Bank and Brendon Conley, Ryan Conley and Eric Dipietro had fine games for Quincy Fire.

Danny Durocher, Peter Fitzgerald and Gary Jacobs-Thomas played well for Abbey Travel as did Daryl Costa, Daniel Coughlin and Brendon Deshler for Barry's Deli.

John Fidalgo, Tim Glynn and Thomas Hughes played well for Colonial Federal and James Gades, Neal Gavin and Brian Godfrey had fine games for 7-11 Franklin.

Mark Chella, Chris Chernicki and Matt Ciardelli had strong games for L.G. Henley and Mike Griffin, Isaac Guerdin and Joshua Hersey stood out for Mul's of South Boston.

Mike DiBenedetto, Daniel DiNardo and Dan Duggan were outstanding for Keohane's Funeral Home and Mike Conley, Kevin Connolly and Jeremy Craig sparkled for H.F. Goodman.

Steve Farrell, Steve Graham and Mike Hayhurst had fine games for Sen. Paul Harold Club and Kevin Holleran, James Keohane and Chris Lockhead played well for Lou Bertucci.

Tom Coughlin, Mike DeAngelo and Mike Feetham were standouts for Quincy Cable and Steve Marella, Sean Moriarty and John Morris shone for Bryan VFW Post.

Billy Gamel, Scott Geil and Paul Graziano had fine games for Hancock Paint as did Mike Cook, Amand Jaggemath and Greg Johnson for Spillane & Epstein.

QPIC Auction Raises $4,000 For Collins Park Preservation

The Quincy Park Improvement Committee (QPIC) recently held a benefit auction, raising more than $4,000 for the preservation of the Collins-Rest-A-While Park.

The park benefits residents from throughout the city because of its central location on Southern Artery across from Veterans' Stadium. The playground equipment now featured at the Collins-Rest-A-While has endured 20 winters and needs replacing.

In May 1991, a group of concerned Quincy residents formed QPIC, and dedicated themselves to improving the park for Quincy's children. According to Committee Chairwoman Michelle Lydon, director of Lydon Funeral Home, "Our success to date represents the tremendous efforts of a number of dedicated individuals coming together for a common cause. We're trying to create something very positive for Quincy's children."

More than 150 attendees gathered for the QPIC auction at the Quincy American Legion Post on Mechanic St., bidding on items donated by Quincy businesses and residents.

Among the items auctioned off were autographed Red Sox baseballs; breakfast at the Beale St. Diner every Sunday for a year; a one-week use of a condo in Orlando donated by Councillor Pat Toland. A 19-inch color TV donated by Dr. Frederick Heller, Dr. Charles DiCecca and Dr. Eliott Schiffman claimed the top bid of $300.

The group's plans call for a new play equipment system with crawl tunnels, arch bridges, slides, swings and 16 additional activity centers, all interconnected and handicapped accessible. A second similar system provides lower heights, especially designed for children under six years old.

In less than a year, QPIC has raised more than half of its $60,000 goal. The city, with the help of the Mayor James Sheets' office and City Council, donated $15,000 to the effort.

For more information or to make a donation to the preservation of the Collins-Rest-A-While Park, contact QPIC Chair Michelle Lydon at 472-7423.

Morrisette Legion Post Baseball Tryouts

Morrisette Post #294 American Legion Baseball Team will hold tryouts for the 1992 season on Saturday and Sunday, May 2-3, commencing at 1 p.m. at O'Rourke Field, Quarry St., West Quincy.

Any Quincy resident who will not turn 19 before Aug. 1 regardless of what school they are attending will be eligible to attend the tryouts.

In the event of rain, tryouts are held every Saturday and Sunday during the month of May at O'Rourke Field from 1 to 4 p.m.

This year's competition will be comprised of nine teams from the South Shore area starting on Wednesday, June 3 through the end of July with each team playing a 24-game schedule.

Sarah Beston Qualifies For State Championships

Sarah Beston of Quincy has qualified for the 1992 State gymnastic championships by her performance during the Southern Massachusetts Sectional gymnastic competition.

Beston placed third all-around in the meet which was attended by all the top level 6 gymnasts from around the state.

Beston scored an 8.3 on the uneven bars, 8.05 on the vault, 8.05 on the balance beam and a 8.3 on the floor exercise for a total of 32.70.

She is an 8th grade student at Central Middle School.

NEWSCARRIERS WANTED
Here's a chance to earn extra money by building a Quincy Sun home delivery route.
Telephone: 471-3100

Save Gas and Money Shop Locally

Always Buying New & Old
TAJ
COIN, STAMPS and SPORTS CARDS
9 Maple St., Quincy, MA 02169
479-1652
Complete Line of Supplies

Spring Has Sprung
Summer's on the way, better get to PETAR'S

OIL CHANGE, LUBE & FILTER	FLUSH & FILL
$18.95	$29.95
Premium Quality Lube, Oil & Filter 14 Point Safety Inspection	Chemically flush cooling system, add up to 2 gal. of coolant. Check all hoses & belts
with this Ad Expires 5/31/92	with this Ad Expires 5/31/92

"THE BLUE AND WHITE BUILDINGS"
PETAR'S AUTOMOTIVE (617) 786-9080
ERIC'S AUTO BODY (617) 472-6759
324-330 Quincy Ave., Quincy

QUINCY TRACK CLUB
Boys & Girls Ages 7 to 14 From Quincy And Surrounding Communities

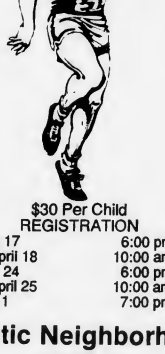

$30 Per Child
REGISTRATION

Friday, April 17	6:00 pm-8:00 pm
Saturday, April 18	10:00 am-2:00 pm
Friday, April 24	6:00 pm-8:00 pm
Saturday, April 25	10:00 am-2:00 pm
Friday, May 1	7:00 pm-9:00 pm

Atlantic Neighborhood Center
12 Hunt St., North Quincy (behind N.Q.H.S.)
For Info. Call 328-1417 Bob or Anne

Prospective Buyers For Quincy Center T Restaurant

By MICHAEL WHALEN

Two prospective buyers went before the License Board Tuesday hoping to start a new restaurant at what is currently The Orient Express, a Chinese restaurant at the Quincy Center MBTA station.

John Kotsiopoulos of Needham and Nicholas Tsoukalis of Norwood said they are willing to spend up to $130,000 to renovate the property, which is owned by the MBTA.

"We want to put in a new ceiling, new floors, new everything," they said. The two men, who already own a pizzeria in Stoughton and a donut shop in Mattapan, did not go into specifics about what they would do with the property, although they did mention possibly selling coffee and donuts.

However, the board members decided that they wanted to learn more about the pair's plans for the property, as well as the Stoughton and Mattapan properties.

The matter was continued until next week.

Three weeks ago a potential buyer, George Tsolirides, withdrew his application for a Common Victualer license after the board approved his application for a coffee and sandwich shop with the condition that no seating be allowed. Tsolirides wanted an 18-seat operation at the Orient Express site.

The restaurant has had other problems in recent days. It has been tagged as a "hangout" for drug dealers and other "undesirables" by police, and was also recently cited for more than 10 health and building code violations.

Attorney Robert Fleming of Quincy, who represents the Grace Eng, the restaurant's current owner, lashed out two weeks ago at the License Board and news media for making the restaurant's problems public and also blamed the MBTA for its current state. Fleming said the publicity was hurting his client's business.

Health Commisioner Jane Gallahue, however, assured Fleming that Eng was not being singled out and said it is standard procedure for the License Board to inspect an establishment prior to approving a license transfer.

Woodward School Science Fair Winners

The Woodward School announces the winners in its annual Science Fair. More than 20 members of the local scientific community served as judges.

Awards for the top three projects in each class (grades 6-10) and a grand prize winner from the middle school and upper school were presented.

Guest speaker was Jane Dunham Aghajanian of Quincy, a biologist with Genetics Institute in Cambridge. She shared some of her experiences in pioneer research in genetics, microbiology and immunology.

Shannon O'Toole of Quincy was the grand prize winner in the Upper School for her project "Passive Smoking Plays an Active Role in Your Health."

Robin Custeau of Quincy was the grand prize winner in the Lower School for her project "Video Games, Fun or Fatal? - How Video Games Affect Your Behavior."

There were two divisions in the Upper School, Introduction to Physical Science and Biology.

In the Physical Science category Leah Campanale placed first for "Archimedes Principle - Will It Float?"

Corinne Lofchie placed second with "Bubbles: Pop, Popin' Away" and Lyndsay Reynolds was third with "Harmonics - What Makes It Sound Good?"

Eryne Flanagan received Honorable Mention for "Optical Illusions - Do You See What I See?"

In the Biology category Jessica Denis won first place with "The Heart - What You Should Know About It."

Jaime Fraioli was second with "Growing Up in the World of AIDS" and Nicole DiGuisto earned third place for "The Effects of Alcohol on the Liver: Live-er-Die?"

Melissa Micelli received Honorable Mention for "To Teeth of Not to Teeth? - That is the Question."

In the Lower School awards were given for the top three projects in each class.

In Grade 6, Kassaundra Fitzpatrick took first place for her project "Wind Power."

Michelle Custeau placed second with "Push or Pull? - A Study of Magnets and Propulsion" and Jennifer Guiney earned third place for "Experienced Paper - Recycling Paper."

Mary Kerr received Honorable Mention for "Precipitation - The Wacky Wide World of Weather."

In Grade 7, Caitlin Doyle won first place with "Where Does Your Garbage Go? - Land Fills."

Eleanor Holt earned second for "To Bleed or Not to Bleed? - Hemophilia" and Christine Barrieau placed third for "The Wind Beneath Their Wings - The Story of Flight."

Honorable Mention went to both Jade Kwong for "The Movement of Life - Muscles" and Jennifer Duane for "How Do You Taste? - How the Taste Buds Work."

In Grade 8, Patricia Arnold was the first place winner with "Hurricanes."

Faith Raimondi placed second with "Red Hot Volcanoes" and Meredith Massarelli earned third place for "Erosion on New England Shores."

Katie Morrill earned Honorable Mention for "Salt Water Marshes."

Project winners are eligible to compete in the Regional Fair in May.

Quincy Police To Honor Three At Retirement Party May 14

Three former Quincy police officers who served a combined 109 years on the force will be honored at the Quincy Police Department's 12th annual Retirement Party Thursday, May 14 at the Morrisette Post, Miller St., West Quincy.

Captain Paul Nestor (36 years of service); Sgt. Denis P. Cronin (36 years) and Det. Robert O. Bird (37 years) will be recognized for their years of service to the department and the community.

Social hour will start at 6:30 p.m. followed by dinner at 7:30 p.m.

Admission is $20 per person.

Those unable to attend may sign up as a "booster" for $10. Names will be printed on a souvenir program.

For tickets or boosters, contact Nancy Griffin in the Chief's office at 479-1212.

Quincy Community Action Home Buying Workshops Begin May 2

Quincy Community Action Programs, an MHFA approved first time homebuying counselling agency, will begin a series of four workshops Tuesday, May 5.

Other workshop dates are May 19, June 2 and June 16. All workshops will be held in the Quincy City Hall annex second floor conference room from 6:30 to 8:30 p.m.

Registration is limited. To register, send a $15 check made out to Quincy Community Action Programs, 1509 Hancock St., Quincy, MA 02169 Attn: Nancy Callahan.

Callahan, the housing director for Quincy Community Action, said each workshop will focus on different aspects of the homebuying process; from locating the property to making an offer to types of financing. .

Workshops will be small in number so that individual issues can be addressed. The $15 cost per person covers the expense for xeroxed materials.

Quincy Civil Air Squadron Receives Award

The Outstanding Squadron of the Year Award went to the Quincy Composite Squadron, Civil Air Patrol, during the recent Massachusetts Wing Conference in Sturbridge.

Competing with 18 other squadrons in the state, the Quincy unit was cited for its participation in local and statewide activities during the past 12 months.

Cadet Staff Sgt. Mary R. Gogan of Quincy won the essay contest, which was open to 561 cadets in Massachusetts. Gogan wrote a 950-word paper on emergency management and preparation to handle disasters after interviewing Anthony Siciliano, Quincy's deputy director for emergency management.

Gogan, 16, a junior at Quincy Vocational Technical School/Quincy High School, is studying culinary arts.

She has been a member of Civil Air Patrol for five years and has attended four CAP summer encampments at Otis Air Force Base on Cape Cod. Gogan has also completed leadership and non-commissioned officer schools.

The squadron was further honored by the naming of Capt. Leo F. Davis, Quincy's deputy commander for cadets, as the Senior Member of Distinction for Massachusetts Wing.

Davis, a graduate of Quincy schools and currently of Dorchester, works as a security guard in Boston. He has been a member of Civil Air Patrol several years.

He has been responsible for recruiting several new members and for supervising cadet training and activities.

Further information about Civil Air Patrol and the Quincy Composite Squadron is available by calling the squadron commander, Capt. William G. Sullivan, at 848-6698 or by attending a Friday night meeting. Meetings begin at 6:30 p.m. at the Quincy Public Works Building, 55 Sea St., rear entrance.

Central Middle School Wins Regional Math League Competition

Eighth grade students at Central Middle School have completed the fifth and last round in the Continental Mathematics League for the school year 1991-92.

Central competes in the Pythagorean Division. The country is divided into seven regions with over 200 schools entered in the competition. New England is in Region I and Central Middle School is the top regional winner--first in this section of the country. Central outscored Boston Latin School, Hingham Junior High, Maimonides School, Roxbury Latin School and Weston Middle School.

Jed Donnelly completed all five rounds with perfect scores. Only seven other students attained this score and were designated as National Student Leaders with perfect scores. The other students attend schools in California, Florida and Alabama.

Other high scorers this year include Kristin Fluhr, Melissa Greene, Jimmy Lee, Vincent Leung, Jason Liu and Michael O'Brien.

Central ranks sixth in the nation. Eighth graders enter the competition as they use their mathematical skills with the tests which are organized and presented on five separate occasions. They are prepared by the Continental Math League in Hauppauge, New York.

Enthusiasm in this competition generates interest in performance as students are encouraged in grades 6 and 7 as well to do their best with materials prepared for national testing.

Jed Donnelly plans to attend Quincy High School in September. He has maintained a High Honors standing throughout his enrollment in grades 6-8 at Central Middle School.

James Kimmell on Bentley Dean's List

James R. Kimmell, 97 Gilbert St., was recently named to the Dean's List at Bentley College in Waltham for outstanding academic achievement in the fall semester.

He is a senior majoring in computer information systems.

AARP Weekend Chapter Meeting Sunday

The Quincy-Braintree AARP Weekend Chapter will meet Sunday, May 3 at 2:30 p.m. at the River Bay Club, 99 Brackett St.

Entertainment will be by Jim "Lonely" Toma and his "Flying Pie Circus Clowns."

All seniors, age 50 and over, are invited. Refreshments will be served. Meetings are held the first Sunday of each month.

Discarded hearing aids and eye glasses will be collected for distribution to the needy.

For information call chapter president Ernie Aristide, 472-6312.

William Morgan Joins HCHC In Quincy Center

William Morgan, PSY.D, of Cambridge, has joined the mental health department at Harvard Community Health Plan's (HCHP) Quincy Center.

Educated at Tufts University and Massachusetts School of Professional Psychology, Morgan completed his internship at Behavior Associates in Boston and at Tufts University Counseling Center. He completed a fellowship at HCHP's Braintree Center.

34 Candidates File For Seven State, County Offices

Cont'd From Page 1

re-election.

The following is a list of candidates for state and county office who filed in Quincy City Hall before Tuesday's deadline. The list of candidates for district offices may be incomplete since candidates could have filed in other towns in the district.

The **Governor's Council** race attracted the most candidates in Quincy as 10 filed in City Hall. They are:

Democrats: John J. Kerrigan, 68 Post Island Rd., Quincy; Daniel Flynn, 64 Botolph St., Quincy; Mike Murphy of Milton; Paul Kingston of Milton; Paul Alpert of Randolph; and Ron Iacobucci, 10 Hyde St., Quincy.

Republicans: Kenneth J. Fortini of Duxbury.

Unenrolled: Thomas J. Corkery, 37 Island Ave., Quincy; John Horgan of Braintree; and Joan Diver, 95 East Squantum St., Quincy.

Among the candidates who filed in other towns are Kevin Donovan of Abington, Josephine Howland of Boston and Christopher Iannella of Jamaica Plain.

In the race for **Norfolk County sheriff**, Incumbent Democrat Clifford Marshall of Quincy filed re-election papers. He is being challenged by Republicans Paul Kelly of Millis, an employee of the Norfolk County Sheriff's Department, and Harvard University government student Paul Katsirubas of Braintree.

Another Republican, Morton Silver of Stoughton, filed 29 signatures in Quincy. One thousand signatures are needed to get on the ballot in a county office, including sheriff.

Seven candidates filed papers for **Norfolk county commissioner** in Quincy. They are:

Democrats: Quincy City Clerk John Gillis, 23 Richard St.; former Weymouth selectman John Youngclaus; Peter Collins of Milton; William A. Jensen, 44 Kidder St., Quincy, a former mayoral candidate; and William P. O'Donnell of Norwood. Councillor Michael Cheney and Kevin Burke both took papers out but did not file.

Republicans: Milton Town Clerk James Mullen; Robert A. Frazier of Canton. John Naughton, 221 Elmwood Ave., Quincy, took papers out but did not file.

Unenrolled: Jim Geary of Avon filed.

Other candidates who filed for county commissioner outside Quincy include Paul Seaman of Walpole, Edwin Little of Sharon, and Darren McAuliffe of Braintree.

Four candidates, all Democrats, filed for state senate in Quincy. They are:

Democrats: Dorothy Shea, 110 Furnace Brook Parkway; State Rep. Michael Morrissey, 110 Lansdowne St., Quincy; and City Solicitor Stephen McGrath, 45 Oval Rd, Quincy; and Joanne Koval, a Holbrook selectmen.

Three Republicans took papers out in Quincy but did not return them before the deadline: Stephen J. Pappas, 166 Granite St., Quincy; David Smith, 25 Muirhead St., Quincy; and Brian A. Kelley, 18 Calvin Rd., Quincy.

No enrolled candidates filed for state senate.

The local contest fielding the most candidates is the race to succeed Morrissey as **state representative in the First Norfolk District**. Seven candidates from all three major parties will campaign for the seat.

They are:

Democrats: State Committeeman Michael G. Bellotti, 120 Hillside Rd., Quincy; Ward 3 Councillor Larry Chretien, 51 North Central Ave., Quincy; Stephen Colman, 75 Arnold Rd., Quincy; and Susan Lydon Walsh, 36 Surfside Ln., Quincy.

Republicans: Susan Gallagher, 21 Willow St., Quincy; and Michael Cronin, 33 Bromfield St., Quincy.

Unenrolled: Patrick Conroy, 272 Billings St., Quincy.

In the **Third Norfolk District**, Incumbent State Rep. Ronald Marino, a Democrat, will be challenged by Democrat George Miller, 120 Sumner St., Quincy.

Weymouth Democrat and former state rep candidate Jack McGlone took out papers but did not return them.

The actual field of candidates could change over the next few weeks since the last day to withdraw from a race (and thus remove a name from the ballot) is June 3.

The next important date on the political calender is Tuesday, May 3, the last day for candidates to file for Congress.

The state primary will be held Tuesday, Sept. 15. The final election will be held Tuesday, Nov. 3.

By ROBERT BOSWORTH

King Comes 1,500 Miles To Win School Seat

Cont'd From Page 1

Collins. She made the long drive back to Quincy arriving just a few hours before Monday's Joint Convention.

She was selected from a pool of seven candidates who each briefly introduced themselves and explained why they should be considered.

Before the vote King ended speculation about her commitment to the job by saying she would give up her winters in Florida while on the School Committee.

"I can't imagine anything more important to sacrifice for than education," she said.

King said she would work to provide a strong program for non-college bound students particularly at the Center for Technical Education.

JoAnn Bragg received two votes. She finished fifth, right behind King, in the fall primary and election and has remained active in school matters. She is the president of the Citywide Parents Council.

Sean Barry, who finished in seventh place in the primary election last September and did not qualify for the final election, also received two votes. He told the Convention that the field should be wide open and not restricted to the runner-up candidate.

"There are too many obstacles for young people who want to be involved (in government)," Barry, 27, said.

Former School Committee member Mary Jane Powers, former candidate Michael Jovanovic and teacher Ron McCarthy also nominated themselves. However, during their addresses to the Joint Convention they each implied that King was deserving of the job.

Powers asked the Convention to "consider the will of the voters."

McCarthy said he plans on running for School Committee in 1993.

Susan Campbell, a former teacher and parent of a first grader, said she would emphasize excellence in math and science, AIDS education and self assessment of the school system. She, too, indicated she may be a future candidate.

Campbell said she works for a children's center in an infection control capacity.

"We have to help prevent our children from dying," she said.

King goes right from the frying pan into the fire. The School Committee met last night (Wednesday) and began discussions on a superintendent search.

Other issues facing King and the School Committee include school overcrowding and budget constraints.

"I've always said the superintendent should be someone from inside the school system who is committed to the community," she said.

She said the overcrowding problem is a long-term issue which needs to be dealt with carefully. "It's been building for some time," she said.

"I know what goes on in the schools," King said. She was a math teacher at North Quincy High School and head of the Math Department at Quincy High School.

"I know (acting superintendent) Gene Creedon very well and we'll work well together. I think it's a good School Committee. I would like to have the School Committee and City Council work together better," King said.

"I have worked with her (King) on many issues over the years," Creedon said. "She will be an energetic, hard-working, absolutely dedicated member. I look forward to drawing on her experience and I'm thrilled she'll be an advocate for the Center for Technical Education."

School Committee members Frank Santoro, Ron Mariano and Stice voted for their new colleague.

"I think she'll be a real asset. She brings experience and she has been active in educational issues for as long as I can remember," Mariano said.

"She'll be aggressively promoting the good things we do in the schools... Which we can all take a lesson from," he said.

"I think she'll do a good job and be an effective and dedicated member," said School Committeeman Steve Durkin who voted for Bragg.

"In my initial discussions with Peg King I was not so sure she wanted to come back from Florida," Durkin said. "JoAnn Bragg also received strong and wide support in the election and she remained involved."

Durkin said when he learned King would give up her Florida winters last week he had already committed to Bragg. He said he was prepared to vote for King on the second ballot.

Ward 4 City Councillor Thomas Fabrizio also voted for Bragg.

Raymondi and Ward 5 City Councillor Charles Phelan voted for Barry.

City Councillors who voted for King include Bruce Ayers, Tim Cahill, Ted DeCristofaro, Patricia Toland, Larry Chretien, Peter Kolson and Mike Cheney.

Collins said she was "very pleased" by the selection of King as her replacement.

"I think the proper process is for the seat to go to the runner-up... in fairness," she said.

Collins also said her retirement does not signal the end of her involvement in school issues.

"I'll still be around. I'll come to the meetings," she said. "It's been a large part of my life. I intend to return some day," said Collins. She retired last week on the advice of her physician.

Prior to the vote, Toland, told the Joint Convention that there has been a precedent in recent years to elect the fourth place finisher (runner-up).

Since the late 1970's there have been four previous instances of a Joint Convention appointing a replacement member to the School Committee, Toland said. Frank Anselmo replaced Frank McCauley, John Sullivan replaced Toland, Robert Jarnis replaced Christopher Kennedy and most recently Margaret Nigro replaced Anselmo.

Toland said the present system of replacing a School Committee member should be changed. She said she will ask several members of the School Committee and City Council to meet with Mayor James Sheets "to come up with a consensus that will make everyone happy."

Dial 376-CARE For Quincy Hospital Physician Referrals

Quincy Hospital has implemented "The DoctorLine," a full-time, computerized physician referral service to assist those in the community seeking a new physician or a referral to a physician in a particular speciality.

The phone number for the free service is 376-CARE (CARE). It operates from 9 a.m. to 5 p.m. Monday through Friday. The service does not require a touch-tone phone.

William Hare, the referral coordinator, accepts vital information from the caller such as name, address, type of physician needed and languages spoken, to name a few. After all the information has been entered, the computer will generate the names and addresses of several doctors who meet the requirements of the caller. Additionally, the coordinator can make an appointment for the caller. The system automatically sends a letter to confirm a referral or appointment.

"I'm very excited about the potential for this service," Hospital Director Ellen Zane said. "I feel that this is another wonderful opportunity for the hospital to expand its array of community outreach programs and further raise the level of personal service to those using Quincy Hospital."

YMCA Youth Olympic Day May 17

The South Shore YMCA, Community Services Division, celebrating its 100th birthday, will hold Youth Olympic Day Sunday, May 17 from noon to 5 p.m. for all children age four to 6th grade at Pageant Field in Merrymount.

Events include the 50-yard dash, softball throw, frisbee throw, half-mile run, water race, football kick, long jump, and an obstacle course.

Special activities are planned for four and five year olds.

Trophies will be presented and all children will receive participant ribbons. Cost is $3 per child in advance or $5 per child walk in registration (same day). Registration may be by mail or in person at the YMCA. First 100 registrants will receive a free T-shirt.

For more information, call Mark Free at 479-8500, ext. 104.

Stephen Morad In 'Who's Who Among Students'

Stephen Morad of Quincy, a student at the University of Massachusetts Lowell, has been named to the 1991-92 edition of *Who's Who Among Students in American Universities and Colleges*.

Morad, a senior finance major, joins 40 other students from UMass Lowell who were selected as national outstanding leaders.

Morad is a member of the Pre-Law Society, a member of the Culture Fest '91 Committee and has been involved with a variety of intramural sports. He has been involved in the Residence Life Program at various levels including resident advisor, assistant resident director of Concordia Hall and assistance director of residence life.

He has had volunteer community involvement with the House of Hope and for Big Brother/Big Sister field day.

BUSINESS & REAL ESTATE

Multibank May Merge Three Banks

Multibank Financial Corporation announces it is developing plans to merge its three eastern Massachusetts banks later this year.

The three banks are South Shore Bank in Norfolk County, Durfee Attleboro Bank in Bristol County and the Falmouth National Bank in Barnstable County. The merger would be subject to board approval as well as regulatory approval.

Plans call for the new bank to be headquartered in Quincy, with regional centers to be maintained in Fall River and Falmouth.

With assets of nearly $1.5 billion, the new bank will rank eighth in size among commercial banks in Massachusetts. The bank will serve the state's eastern region through 46 banking offices.

Forrest R. Cook, Jr., president of South South Bank, is expected to be named president and chief executive officer of the bank.

Multibank expects to gain operating efficiencies and reduce costs as a result of the planned merger. Some consolidation of functions will occur. Customer service will be uninterrupted as the merger proceeds.

Multibank Financial Corp. is a registered bank holding company with five Massachusetts banks. The company's stock is traded on the over-the-counter market and is listed and quoted through the NASDAQ National Market System (NMS) under the symbol MLTF.

Free Home Buyers Seminar Tonight

ERA Central Real Estate and Omega Financial, Inc., will hold a free home buyers seminar tonight (Thursday) from 7 to 9 p.m. at Barry's In The Square, 1237 Hancock St., Quincy Center.

The seminar will cover such topics as role of the realtor, mortgage programs, home insurance, purchase and sale agreements and home inspection services. It is not limited to first-time home buyers.

"We hope to untangle the confusion about the complications involved in buying a home, and make the process as smooth as possible," said John Sullivan, vice president of Randolph-based Omega Financial, Inc., a mortgage broker and lender. "In today's real estate market, there are many value-priced properties, and this seminar will give buyers sound practical advice."

Other speakers will include Quincy Atty. Thomas Williams, Realtor Vin Moscardelli of Quincy-based ERA Central; Pat Rizzo of Braintree-based Tiger Home Inspection; and Bob Hoffman of Hoffman Insurance Services, Wellesley.

Space is limited. For a reservation, call Vin Moscardelli at (617) 328-1312.

LEGAL NOTICE

CITY OF QUINCY
IN COUNCIL

ORDER NO. 131
ORDERED: April 21, 1992

Be it ordained by the City Council of the City of Quincy that the Revised Ordinances of the City of Quincy, 1976, as amended, be further amended as follows:

In Chapter 2. Administration. Article XXX. Salaries. Section 151. General salary Classification & Wage Schedules.

INSERT THE FOLLOWING EFFECTIVE JULY 1, 1992:

	START	1ST	2ND	3RD 10 YRS
PARK MAINTENANCE MAN	391.34	399.82	408.35	416.87 438.31
PARK MAINTENANCE MAN/ HEAVY MEO	407.23	416.69	429.14	435.60 457.13

A True Copy
ATTEST: John M. Gillis
Clerk of Council

4/30/92

LEGAL NOTICE

COMMONWEALTH OF MASSACHUSETTS THE TRIAL COURT THE PROBATE AND FAMILY COURT
NORFOLK DIVISION
DOCKET NO. 92P0935E1
Estate of HELEN F. TAFT late of QUINCY In the County of NORFOLK

NOTICE

A petition has been presented in the above-captioned matter praying that the last will of said decedent be proved and allowed and that KENNETH B. TAFT of QUINCY in the County of NORFOLK be appointed executor named in the will without surety on the bond.

If you desire to object to the allowance of said petition, you or your attorney should file a written appearance in said Court at Dedham on or before 10:00 in the forenoon on May 27, 1992.

In addition you should file a written statement of objections to the petition, giving the specific grounds therefore, within thirty (30) days after the return day (or such other time as the Court, on motion with notice to the petitioner, may allow) in accordance with Probate Rule 16.

Witness, Robert M. Ford, Esquire, First Justice of said Court at Dedham, this twenty-second day of April, in the year of our Lord one thousand nine hundred and ninety-two.

THOMAS PATRICK HUGHES
REGISTER OF PROBATE

4/30/92

LEGAL NOTICE

COMMONWEALTH OF MASSACHUSETTS THE TRIAL COURT THE PROBATE AND FAMILY COURT
NORFOLK DIVISION
DOCKET NO. 92P0941E1
Estate of HARLAND C. JORDAN late of QUINCY In the County of NORFOLK

NOTICE

A petition has been presented in the above-captioned matter praying that the last will of said decedent be proved and allowed and that MARIE B. JORDAN of QUINCY in the County of NORFOLK be appointed administratrix with the will annexed with surety on the bond.

If you desire to object to the allowance of said petition, you or your attorney should file a written appearance in said Court at Dedham on or before 10:00 in the forenoon on May 27, 1992.

In addition you should file a written statement of objections to the petition, giving the specific grounds therefore, within thirty (30) days after the return day (or such other time as the Court, on motion with notice to the petitioner, may allow) in accordance with Probate Rule 16.

Witness, Robert M. Ford, Esquire, First Justice of said Court at Dedham, this twenty-second day of April, in the year of our Lord one thousand nine hundred and ninety-two.

THOMAS PATRICK HUGHES
REGISTER OF PROBATE

4/30/92

Margie Picot 1991 Conway Sales Leader

Margie Picot was honored recently for being "Tops In Sales" for 1991 in the Milton office of Jack Conway & Company, Inc. Picot now works in the Wollaston office.

She has consistently been among the leaders in listings and sales for Jack Conway & Company.

"Margie worked extremely hard during a tough year in order to earn this award. It's a credit to her tenacity, knowledge and real estate savvy that she came out on top for 1991," said Dick Cahill, company president.

MARGIE PICOT

LEGAL NOTICE

COMMONWEALTH OF MASSACHUSETTS THE TRIAL COURT THE PROBATE AND FAMILY COURT
NORFOLK DIVISION
DOCKET NO. 92P0976A1
Estate of PHYLLIS SAVARD late of QUINCY In the County of NORFOLK

NOTICE

A petition has been presented in the above-captioned matter praying that CAROLE A. BRUNKE of PEMBROKE in the County of PLYMOUTH be appointed administratrix of said estate with surety on the bond.

If you desire to object to the allowance of said petition, you or your attorney must file a written appearance in said Court at Dedham on or before ten o'clock in the forenoon on July 15, 1992.

In addition you should file a written statement of objections to the petition, giving the specific grounds therefore, within thirty (30) days after the return day (or such other time as the Court, on motion with notice to the petitioner, may allow) in accordance with Probate Rule 16.

Witness, Robert M. Ford, Esquire, First Justice of said Court at Dedham, this twenty-second day of April, in the year of our Lord one thousand nine hundred and ninety-two.

THOMAS PATRICK HUGHES
REGISTER OF PROBATE

4/30/92

HALF A DOZEN WAYS TO EARN AN EARLY RETIREMENT.

1. Eat high-fat, high-cholesterol foods.
2. Smoke.
3. Ignore your high blood pressure.
4. Heavily salt everything you eat.
5. Put on extra weight.
6. Stop exercising regularly.

Follow these steps and you could retire from work, and from life, sooner than you planned.

American Heart Association

CLASSIFIEDS

SERVICES

BAYSIDE MASONRY AND CONCRETE

Stairs Walls Driveways
Patios Chimneys Bulkhead Inst.
Walks Fireplaces Retaining Walls
(Residential Experts) (Repairs Made)

Free Est: (617) 269-4962
6/18

BOB'S WINDOW WASHING
Gutters Cleaned & Oiled
Free Estimates
Fully Insured
479-2512 7/2

BARRY LANDSCAPE
Home Care Specialists
"We'll make the grass greener on your side!"
TEL. 472-3604 5/7

LINNANE CONSTRUCTION
- Siding-Viny and Cladboard
- Replacement Windows
- Roofing
- Porches/Decks
- Interior & Exterior Carpentry and Painting

472-2118 - Martin 4/30

CONSTRUCTION
Roofing, painting, carpentry, porch work, windows, door, gutters. Small jobs and vinyl siding. Free Estimates. T. Sweeney 825-1210 9/24

CHEAP!
Yard Mowing, Maintenance
Quality-Dependable
FREE Estimates Senior Citizen Discounts No Job Too Small
O'Rourke's 340-7217 4/30

CLEAR YOUR CREDIT
Legally - Affordably
Start living again!
Call today. 288-8781
after 7 pm 770-0037 5/14

LAWN MOWING
$15.00 and up. Complete lawn and shrub care. Mulching, planting, sod, seeding, etc. Meticulous and reliable. Odd jobs also. Quincy 770-4593 or 508-584-6227 5/14

FB TYPING SERVICE
Area Businesses -- Need help with typing overload? For more info. and rates call Fran:
508-586-8924 5/14

CHILD CARE
Mother of two has openings. Flex hours, meals included. Vouchers accepted. Low rates.
Call 471-9472 4/30

OPPORTUNITY

OPPORTUNITY
$800 Weekly possible! Working at home! 37 different opportunities. Rush $1 and self-addressed stamped envelope to: J. Oakes, 202 Kendrick Ave. Quincy, MA 02169 5/7

OPPORTUNITY
Quincy jobs not advertised in newspaper. All types, incomes. 24 hour recording.
1-900-884-2245 5/21

UTILITY COMPANY JOBS
Start $7.80-$15.75/hr, your area. Men and women needed. No experience necessary. For information, call 1-900-370-4561, ext. 4143 6 am-8 pm - 7 days - $12.95 fee 5/14

YARD SALE

ECT YARD SALE
221 Atlantic St.
N. Quincy, MA
9 am - 3 pm
kids items, collectibles, old tools, glassware, wood craft, etc. 4/27

YARD SALE
35 Burgin Pkwy
Sat., May 2, 10-4
Sun., May 3, 10 - 2
4/30

REAL ESTATE

GOVERNMENT HOMES
from $1 (U Repair). Delinquent tax property. Repossessions. Your area (1) 805-962-8000 Ext. GH-3019 for current repo list. 5/21

MISCELLANEOUS

PARAGON PARK
Do you have old photographs of Paragon Park? Could we use them in a video for Quincy Cable?
Call Gina Coletti
723-3877 or 773-4235
After 6 pm 4/30

BINGO
North Quincy K of C
Wed., 7 pm - Hard Cards
Prizes-Snacks
Relaxed Atmosphere
Refreshments, Parking
Call 328-9822 5/21

BUY UNITED STATES SAVINGS BONDS

CLASSIFIEDS

EVERYBODY'S MARKETPLACE

FOR RENT

HALLS FOR RENT
Newly Renovated
Sons of Italy Social Center
Golden Lion Suite
Capacity - 300
Venetian Room
Capacity - 140
Call 472-5900
TF

HALL FOR RENT
(completely remodeled)
Houghs Neck Post No. 380,
American Legion, 1116 Sea St
479-6149
TF

HALL FOR RENT
North Quincy K of C Building
5 Hollis Avenue
For information please call
328-5967

HALL FOR HIRE
Weddings, Showers,
Meetings, Banquets
Elks Home, 440 E. Squantum St.
Quincy
472-2223
TF

COTTAGES FOR RENT
Scusset Beach area, Sagamore, housekeeping cottages. Studio and 3 room available. Weekly rentals $200-$350. Private beach. Tennis available. Call 328-1300, 9 am to 6 pm TF

2 HALLS FOR RENT
1 suitable for large functions (350+ people); other suited for smaller functions (120 people) Call the George F. Bryan Post
472-6234 5/21

WANTED

WANTED TO BUY
Old woodworking tools, planes, chisels, surplus hand tools, all trades. Precision machinist tools. Also wanted: old books, paintings, frames, antiques, estate lots.
1-617-558-3839 TF

WANTED!
25 people to participate in a free weight loss program. In return, you will authorize us to use photo and testimonials for advertising purposes. Call 834-0200. American Weight Loss Clinic, Braintree. 4/30

FOR SALE

SIESTA'S SLEEP SHOP
MATTRESS WAREHOUSE BARGAINS
Rollaway cots, trundles, headboards, etc. Opposite Reebok & BJ's - Rtes 139/24
963-2000 4/30

SPRING SALE
Storm Windows, Screens, Doors Repaired. Also tab le tops. 24 hour service.
Call Gary 472-6397 6/11

FOR SALE
Living room sofa - excellent condition, beige print. Two matching table lamps. Best offer. 328-4155 after 5 pm. Saturday, all day. 4/30

INSTRUCTION

WORD PROCESSING IS IN DEMAND!
Learn more quickly and thoroughly with private instruction! Call Word Connections (617)849-8002. Leave message. All calls promptly returned. 5/14

SERVICES

ACE curry hardware WE REPAIR

LAMPS • WINDOWS • SCREENS
at 3 Convenient Locations

370 COPELAND ST. WEST QUINCY 472-8250
53 BILLINGS RD., NORTH QUINCY 773-7711
190 QUINCY AVE. BRAINTREE 843-1616

ALL STORES OPEN MON THRU SAT 7:30-5:50 • Plenty of Parking 4/30

EXPERT LAMP REPAIR & REWIRING
GRANITE LOCK CO.
472-2177
755 SOUTHERN ARTERY QUINCY TF

YARD WORK CO.
- Reliable Lawn Mowing Service
- Bush & Hedge Trimming
- Yard Cleanup
- Fertilize Lawn
- Other Work - Ask Experienced

Free Estimates
Call Bill Fielding
471-6124 8/24

SOUTH SHORE DRAIN CO.
Professional Sewer and Drain Cleaning
24 Hours
7 Days/Week
847-1600
Free Estimates 5/7

MASONRY-WATER PROOFING
All types of masonry and water proofing. Brick block pointing caulking
Call Marc 328-5627 5/28

★ LAWNS CUT $15-UP ★
Seniors/Cash discounts. Shrub trimming, fertilize-lime, bark-mulch, lawns installed, planting. Lowest Rates.
Ted Walsh 472-5475 5/7

SPRING SPECIAL
Storm Windows, Screens, Doors Repaired. Also table tops. 24 hour service
Call Gary 472-6397 6/25

COMPLETE BATHROOM REMODELING
All ceramic tile work including regrouting and repair-Quality work-free estimates. Call Jim Martin 698-7823 or Jim McLadden 337-9410 4/30

GENERAL CARPENTRY
Decks, porches, stairs, new and repair work, roof shingles, wood shingles, gutters, doors, etc.
No Job Too Small
Mike 471-1379 4/30

BATHROOMS
Plumbing Fixtures, Vanity, Medicine Cabinet, Light Fixtures, Ceramic Tile
General Plumbing and Heating
Boilers a Specialty
Lic. No. 9991 - Over 20 Years Experience - Call Ollie
Fully Insured **AHERN** 659-9303
PLUMBING AND HEATING 4/30

ULTIMATE CARPET CLEANING

$19.99	$99.00	$64.95
PER ROOM	WHOLE HOUSE SPECIAL	SOFA & CHAIR
2 Room Minimum Areas of 200 Sq. Ft. Are Considered 2 Rooms	Includes Living, Dining, 3 Bedrooms, Hall & Stairs	Haitian Cotton Not Included

We Guarantee Our Cleaning ... To Your Satisfaction Or We'll Reclean Free
Call For Appointment: 472-4067 4/30

Free Estimates Affordable Prices
O'Malley Disposal
Residential, Commercial
Attics, Cellars, Yards, Garages,
Old Appliances, Demolition
Call Pat 472-9571
4/30

LARRY'S HOME REPAIR
- Carpenters
- Painters
- Decorators

General Contractor
20 Years Experience
Licensed • Insured
Interior-Exterior Painting
Scroll Ceiling
All Home Repairs
Small or Large
659-7471 328-8735
TF

KELLEY AND GARSIDE LANDSCAPING
1-800-491-0070
Call Now for Spring Cleanup
Computerized Design
Commercial & Residential
Complete Ground Maintenance
Sod & Seeding Lawns
Tree Service
Land Clearing
Drainage & Irrigation Systems
No Job Too Big or Small 4/30

Painting & Wallcovering
by Ed Barr
The highest quality work performed neatly at reasonable rates. Free estimates, references available, over 18 years experience.
Call 479-3284 today 6/4

A & T Vacuum
- 14.95 Overhaul Special on any vacuum
- Sewing machine repairing
- VCR repairing and cleaning
- Sharpening (scissors, knives, etc.)
- Oreck XL Vacuums
- Electrolux w/power nozzle $150
- Used Vacuum's $45 & up

27 Beale St.
Wollaston
479-5066

Your South Shore Headquarters For

Appliance Service **ON ALL MAJOR APPLIANCES**

HANCOCK TIRE & APPLIANCE
115 Franklin St., So. Quincy
472-1710
TF

CARPET & UPHOLSTERY CLEANING by JK&K
My Dry Foam Method Results in !!!!
- Thorough Cleaning
- Fast Drying - 1-2 Hrs.
- Surprisingly Low Rates

Insured, Free Quotes by phone.
Call Joe Pulera
471-6319 5/15

ROBERT L. ELLIS
Remodeling & Home Maintenance
for all your property needs.
Lic/Ins 331-9977
Senior Citizen Discount. 5/14

WALLPAPERING
Frank Montani
Highest Quality Workmanship and Service. Neat, clean, professional. Reasonable rates; ceilings painted; commercial papering performed.
698-9472 5/7

QUALITY
Painting & Paperhanging
from professional preparation to a spectacular finish. Neat, affordable & environmentally safe.
Jim Foley 328-7151 5/14

The Quincy Sun

MAIL TO: THE QUINCY SUN, 1372 Hancock St., Quincy, MA 02169
PAYABLE IN ADVANCE. Payment must accompany order.

INDEX
- ☐ Services
- ☐ For Sale
- ☐ Autos
- ☐ Boats
- ☐ For Rent
- ☐ Wanted
- ☐ Help Wanted
- ☐ Pets, Livestock
- ☐ Lost and Found
- ☐ Real Estate For Sale
- ☐ Real Estate Wanted
- ☐ Miscellaneous
- ☐ Work Wanted
- ☐ Antiques
- ☐ Coins & Stamps
- ☐ Real Homes
- ☐ Instruction
- ☐ Day Care
- ☐ Personal
- ☐ Electrical & Appliances

RATES

1 WEEK	☐ $5.00 for one insertion, up to 20 words, 10¢ for each additional word.
3-7 WEEKS	☐ $4.60 per insertion up to 20 words for 3-7 insertions of the same ad, 10¢ each additional word.
8-12 WEEKS	☐ $4.30 per insertion up to 20 words for 8-12 insertions of the same ad, 10¢ more each additional word.
13 WEEKS OR MORE	☐ $4.00 per insertion up to 20 words for 13 or more insertions of the same ad, 10¢ each additional word.

☐ Enclosed is $_____ for the following ad to run _____ weeks In The Quincy Sun

COPY: _____

NO REFUND WILL BE MADE AT THIS CONTRACT RATE IN THE EVENT OF CANCELLATION.
DEADLINE: MONDAY, 5:00 P.M. PLEASE INCLUDE YOUR PHONE NUMBER IN AD.

"Aint Nothin' Dirty Goin' On Here!"

Our crew at **SOUTH SHORE CAR WASH** is ready to give your car the *velvet glove treatment*
- Hand scrubbed white walls
- Inside vacuum cleaning
- Windows washed

They'll send your car thru the tunnel where more attendants are waiting to *towel dry* - while you relax in our waiting area.

Hot wax and under wash optional
Custom detailing available by appt.
Open: Mon-Sat 8-5; Sun 8-3
South Shore Car Wash Inc.
384 Centre St., Quincy **471-2995**
(across from Crown Colony)
Compare Our Prices

Sheets Submits $124.8M Budget

Cont'd From Page 1

picture has stabilized and it will probably continue to bottom out this year and I expect next year will be better financially for the city," Sheets said.

The line items for the two biggest municipal budgets are $10,659,989 for police and $9,662,814 for fire. Compared to FY 92, the police budget represents an increase of $231,504. The fire budget reflects an increase of $237,708.

The fire budget includes funding for a study of the department. Sheets said the study will examine the city's delivery of fire services. The police budget includes money for increases in clothing allowances.

"These aren't big increases but they do add up," the mayor said.

The school budget, which was recently adopted by the school committee, is $36,806,772 next year. The school spending package increased $2,209,415 over last year. Of that increase, $1,900,000 was due to teachers salaries which were deferred in FY 92, Foy said.

Sheets said the school, police, and fire budgets may receive additional appropriations during FY 93 if money is available. "It's possible that there will be additional appropriations in the three major budgets. We just have to see how things develop financially."

The mayor credited the city's quarterly property tax billing system and recycling program as two cost-saving factors. The city has saved $500,000 in short-term interest payments because real estate bills are going out four times a year. Another $1 million has been saved the last two years through recycling.

For the fourth straight year, there will be no capital outlay budget. The last time the city had a capital outlay budget was FY 89 when former Mayor Francis X. McCauley was in office.

"There should be a capital outlay budget but if you have one you're going to have a reduction in personnel and we're not going to do that," Sheets said.

The FY93 budget calls for only one major consolidation. Sheets said Traffic Control will be placed under the Department of Public Works, ultimately saving between $30,000 and $40,000 next year. The mayor said the move will make the traffic control more efficient.

Sheets said it is too early to know how much of a surplus the city will have once the books close on FY92 on June 30. He estimated the free cash account has between $300,000 and $400,000 on Tuesday.

The council will have 45 days to approve the budget once councillors receive it. Councillors can only cut, not add, to the budget.

Look Your Best! Feel Your Best!
We Are A Full Service Salon
Servicing Men, Women & Children

Hair Cut & Color
Perms & Frosting
Facial & Make-Up
Waxing & Nails
Manicuring & Pedicure

Hair Cut ONLY $9.00
w/Cut Dry $13.00
Perm Including Cut/Dry $35.00

Special! Children 10 and under save 50% on haircuts
Senior Citizens take an additional 30% Off regular price
Offer applies to clients 60 and over
First Time customers take an additonal 20% Off regular prices
Long hair will be an extra charge

Annie Lee Hair Salon
26 Billings Road
North Quincy, MA 02171 472-6223

Boston Police Promote Six Quincy Residents

Six men from Quincy were recently promoted, three to captain and three to sergeant, by the Boston Police Department.

Ronald Conway, Thomas Crowley and John Ferguson, all of Quincy, were recently promoted to the rank of Boston Police Captain.

Police Commissioner Francis Roache swore in the three Quincy men along with 19 other captains.

"You have attained a major milestone in your careers, and in the long and proud history of America's oldest and finest police department. In your new roles you will be responsible for providing leadership into the next century.

Conway, 52, who joined the department in 1964, will be assigned to Area C (South Boston and Dorchester).

Crowley, 52, who joined the department in 1968, will be assigned to Area C (South Boston).

Ferguson, 47, who joined the department in 1970, will be assigned to Area B (Roxbury and Mattapan).

Daniel Dovidio, Paul Flaherty and Stephen Meade were promoted to the rank of sergeant.

"You are the future of the Boston Police Department," Roache said. Dovidio, 56, was promoted from the rank of detective. He is a 22-year veteran.

Flaherty, 45, was also promoted from the rank of detective and is a 22-year veteran.

Meade, 33, was promoted from the rank of patrol officer and is a 13-year veteran of the police force.

440 HANCOCK STREET

It's the new North Quincy branch address of the South Boston Savings Bank.
• STRONG • CONSERVATIVE
• RELIABLE • PROFITABLE

HOURS
MON - TUES - WED - FRI - 9 AM to 5 PM
THURSDAY 9AM to 7PM
SATURDAY 8:30AM to 12 NOON
Telephone 773-8100

MEMBER FDIC and DIFM
ALL DEPOSITS INSURED IN FULL

Visit our other Quincy branch office located at 690 Adams St. Lakin Square

South Boston Savings Bank
"ALWAYS THE LEADER"

Atlantic Fish & Lobster
Fresh Fish & Shellfish
Fried Foods - Daily Specials
- Live Lobsters -
Homemade Chowders
Open 7 Days a Week
774-1122
148 Granite St.
In The Fruit Basket Store

Expert Dry Cleaning
TEL 328-1700
FASHION QUALITY CLEANERS
LAUNDRY · DRY CLEANING · ALTERATIONS · STORAGE
WEDDING GOWNS A SPECIALTY
PETER LIO
OWNER
67 BILLINGS RD.
NO. QUINCY, MASS

Sun Classified Ads Get Results

SAME DAY SLIDES
(E-6 PROCESS)
only at
Photo Quick of Quincy
1363 Hancock St.
Quincy Center
472-7131

THOMAS Crane Public Library
Box 379
Quincy, Ma. 02169

The Quincy Sun

VOL. 24 No. 33 Thursday, May 7, 1992 30¢

DAISY TROOP 7043 from the Charles Bernazzani School welcome spring in their May Day bonnets. First row, from left, Janine Ronayne, Caitlin Callahan and Jessica Carella. Second row, Kaitlin Ryan, Brenna O'Brien and Cassie Djerf.

To Alleviate Crowding At Lincoln-Hancock

New School Urged At Lincoln Site

By STEVE KAVANAGH

Members of the Lincoln School Task Force brought their case for a new school to the City Council Monday night.

Plans are underway to demolish the 100-year old Southwest Quincy School but a decision has not been made on what to do with the site.

The Task Force told the City Council it wants a new school built to alleviate crowding at the nearby Lincoln-Hancock School.

"Parents are concerned that if we tear the building down no school will be rebuilt there," said School Committee member and Task Force chairman Dan Raymondi.

"These are children - not cattle. We have to stop pushing them around," said Susan Wilson, parent representative from Lincoln-Hancock School.

Enrollment at the school is currently 635. When the school was opened in the mid-1970's it was designed for 425 students with the first floor of the building being used for community programs. Using the first floor as classroom space increases the "optimum" enrollment to 500, a school official said.

Raymondi said the Lincoln-Hancock School was built as a community center. "We want to ease the overcrowding and allow the civic groups back there."

Wilson said it is not fair to children to move them from school to school each year and that something permanent should be done to eliminate overcrowding. She said the greater number of students in the lower grades at Lincoln-Hancock will make the problem worse in the coming years.

"No more band-aid solutions!" she said. "We need classrooms."

"What we all want is stabilization in the schools. There has been a great deal of disruption," said Councillor-at-Large Patricia Toland.

Raymondi said it has been estimated that a new school would cost about $1 million. He said the actual cost to the city could be

(Cont'd On Page 17)

Recycling Committee Asks Program Expansion

The Quincy Recycling Committee wants to expand the curbside collection program and include the city's schools and municipal buildings in recycling efforts.

Recycling Committee members and residents have made suggestions for the program and made a presentation to the City Council Monday night.

One recommendation is to expand the collections to include magazines, other plastics, cardboard and metals such as tin, iron and aluminum.

JoAnn Bragg said that pupils and teachers in Quincy schools are eager to participate in recycling. The committee has proposed that the schools begin a paper and aluminum can recycling project.

The committee also wants all municipal buildings to recycle paper and aluminum cans.

Another recommendation is to create incentives for the proper disposal of household hazardous waste

Quincy's recycling contract with Browning-Ferris Industries expires in August and the city's trash collection contract with BFI is up on Dec. 31. The trash disposal contract will be up for bid.

"We are trying to encourage private sector competition. That is best for the city," said committee chairman Larry Chretien, Ward 3 City Councillor.

The city currently pays BFI $81 a ton for trash disposal. Since Quincy signed its contract with BFI the price per ton has dropped and Quincy officials say they hope to get a better rate resulting in less cost to residents for trash disposal.

The committee has also proposed that one-half of one percent of the city's annual savings from the recycling program go towards advertising and promotional activities for recycling.

"We've got to get more people involved," said committee member Arthur Tucker of Madison Avenue.

Other committee members who spoke were Joan Pierce, Larry Oullette, John Norton, DPW Commissioner David Colton and Michael Wheelwright of the DPW who manages Quincy's recycling program.

10 Candidates File For Donnelly Seat

By ROBERT BOSWORTH

Ten candidates have filed signatures at the Quincy City Clerk's office for the 11th Congressional District seat being vacated by Brian Donnelly.

Assistant City Clerk Joseph Shea said that eight Democrats and two Republicans had filed in Quincy by Tuesday's deadline.

If all are certified by the Secretary of State's office then both a Republican and Democratic primary will be held in September.

Democrats who filed in Quincy include Secretary of State Michael Connolly of Boston, Norfolk County District Attorney William Delahunt of Quincy, State Sen. Paul Harold of Quincy, Thomas Healey of Brockton, Eleanor LeCain of Boston, Thomas Menino of Boston, John Shields of Brockton and Boston City Councillor Charles Yancy.

Republicans filing in Quincy were Penny Reid of Whitman and Robert Stone of Whitman.

Presently, the 11th Congressional District stretches from Neponset and Hyde Park to the north, Abington and Whitman to the south and Randolph and Avon to the west.

Specifically, the district comprises the city of Quincy and the towns of Avon, Braintree, Holbrook, Milton, Randolph and Weymouth and Norfolk County; the city of Brockton and the towns of Abington, East Bridgewater, Rockland, West Bridgewater and Whitman in Plymouth County; and Wards 15, 16, 17 and 18 in the City of Boston in Suffolk County.

The district lines may be redrawn, depending on the outcome of a court case. The state is trying to keep its 11 seats in Congress. The federal government, which believes Massachusetts should lose a seat because of a drop in population, wants to pare the number of seats down to 10.

BROAD MEADOWS Middle School students created an 11-foot 3-D lobby display on ozone depletion. From left, Maria Vardakostas, Anthony Attardo, Vania Brito, Caitlir Kingsley, Jason Goss and Stacey Bylsma.

Toland Wants Better Way To Fill School Vacancies

City Councillor-at-Large Patricia Toland wants to change the way vacancies on the School Committee are filled. But not all of her colleagues agree.

Toland asked the Council to support a resolve requesting that Mayor James Sheets establish a committee of two City Councillors and two School Committee members to review the replacement process and introduce options.

But several Councillors said they see nothing wrong with the way things are now. Under the city charter a Joint Convention of the Council and School Committee vote for a replacement. A majority vote is required.

Margaret "Peggy" King was elected two weeks ago to fill the School Committee seat of Mary Collins who retired because of health reasons. It was the fifth Joint Convention in recent memory.

"I think all of us would like to resolve it (the process) one way or another," Toland said. Last year she proposed that the runner up in the most recent election automatically be named to fill a vacancy.

"There was hesitation on adopting my last proposal and I agree we need to refine it," Toland said.

Other Councillors felt the present system works just fine.

Cont'd on Page 4

Atlantic
Fish & Lobster
Fresh Fish & Shellfish
Fried Foods - Daily Specials
- Live Lobsters -
Homemade Chowders
Open 7 Days a Week
774-1122
148 Granite St.
In The Fruit Basket Store

NEWSCARRIERS WANTED
Here's a chance to earn extra money by building a Quincy Sun home delivery route.
Telephone:
471-3100

QUINCY PRIMARY HEALTH
54 BILLLINGS RD.
NORTH QUINCY
OMER A. ORUC, M.D.
"Specialized in General Practice"
MC VISA (617)479-9767 MEDICARE BC&BS
FAST AND RELIABLE
EFFICIENT MEDICAL SERVICE
OFFICE HOURS
M-F 8 AM- 6 PM
SAT 9 AM- NOON
WALK-IN OR BY APPOINTMENT
*PHYSICALS
*PRE-MARITAL
*MINOR OFFICE SURGERY
*HYPERTENSION
*CHOLESTEROL
*DIABETES
*ARTHRITIS
*COLD-FLU
*QUIT SMOKING AND MANY MORE

WOLLASTON
REDEMPTION CENTER
9 Brook Street, Quincy, MA
(off Newport Ave/Across from Wollaston T)
Now Reopen
Your One Stop Bottle Drop
for Most Brands of Soda and Beer
Pepsi 6 pks - $1.99 + Deposit
472-6297
Tues.-Fri. 9:30-5:00 Saturday 8:00-2:00

Don't Waste That Waste ...
... Put It To Use For A Healthier Yard

Massachusetts law now prohibits leaving grass cuttings, leaves and other yard waste for garbage collection. To help homeowners make the most of these useable and useful natural resources, the City of Quincy and Quincy College are pleased to present, free of charge, the following:

Neighborhood Composting Workshops

- Thursday, May 7, 7-9 pm
  Ward 2 Community Center
- Saturday, May 9, 10 am-12 noon
  Squantum Neighborhood Center
- Tuesday, May 12, 7-9 pm
  Montclair School
- Thursday, May 14, 7-9 pm
  Lincoln Hancock School
- Saturday, May 16, 10 am-
  12 noon Wollaston School

Admission is Free
Register by calling
376-1959
or at the door

Sponsored by: City of Quincy Department of Public Works
James A. Sheets, Mayor
Quincy College
O. Clayton Johnson, President

Clean-Up Rids City Of Debris By Tons

By MICHAEL WHALEN

The third annual Cleaner-Greener Quincy campaign was a "smooth operation" as three to four tons of debris was removed over the weekend from the city's beaches, parks and neighborhoods, city officials said.

Approximately 500 volunteers participated in Saturday's cleanup, which began from six different ward sites throughout the city. Department of Public Works Program Manager Michael Wheelwright said although the turnout was lower than expected, this year's campaign was still more successful than the first two.

"We definitely picked up more material this year with less volunteers," said Wheelwright. "It was a smooth operation. We probably got about a third more (total debris) than last year, although it's hard to compare exact figures."

Wheelwright said part of the reason for the increase in debris collected was "flotsam and jetsam" that was left on the city's beaches from Hurricane Bob and the other unnamed storm that took place last fall.

"Debris collected in the beachfront areas in Squantum, Houghs Neck and Germantown probably made the overall number go up," said Wheelwright.

He also noted, however, that the lower number of volunteers this year was due to "several new groups" of residents who "elected to do their own thing" during this year's campaign.

QUINCY GIRL SCOUTS, from left, Angelina Moscato, Meghan Holz, Erica Johnson and Katlyne Finn help clean Sailor's Home Pond during the city's third annual "Cleaner-Greener" cleanup Saturday. The girls, members of Troops 4146 and 4150, were among the 500 volunteers who participated in the cleanup.
(Quincy Sun photo by Richard Shuman)

"There were several concurrent things that were going on that weren't part of our schedule, and that's fine,"said Wheelwright.

Executive Secretary Thomas Koch agreed.

"There were more people doing more neighborhood programs," said Koch. "The spirit of Cleaner-Greener has really spread out to all sections of the city so that a lot of people are really doing their own thing, and that's great. As long as we're all cleaning debris, that's all that really matters.

"It was a very successful day, and we look forward to more projects during the year related to Cleaner-Greener."

Koch said the cookout held after the cleanup at Pageant Field was also a success.

"It was a lot of fun," said Koch. "We got a good cross-section of people from various parts of the city that came down for a hot dog or a hamburger."

Wheelwright agreed.

"It's chance for everybody to sit down with a snack and soft drink and talk to people," he said. "It's a good feeling."

Wheelwright said he hoped that T-shirts and banners could be given out at next year's cookout so the volunteers would have "something to bring home with them." He added that meetings in preparation for next year's Cleaner-Greener Quincy campaign would begin early next winter.

GRANITE LOCK CO
SERVICE MOBILE
AUTO-HOME-BUSINESS
• DEADBOLTS INS; ALLED
• LOCKS REKEYED
• DOOR CLOSERS
• PANIC HARDWARE
• AUTO KEYS FITTED
VISIT OUR SHOWROOM
755 SO. ARTERY, QUINCY
472-2177

License Board Briefs

The Quincy Board of License Commissioners took the following action at its meeting Tuesday:

•Granted a request from Atlantic Data Services, Inc., One Batterymarch Park (Jean Forbes) for a one day liquor license to be held at the National Fire Protection Bldg., One Batterymarch Park, on Friday, May 15 from 6 to 9:30 p.m.

•Granted a request from Gardens, Inc. d/b/a The Garden Cafe, 653 Southern Artery (Donna Buccheri) for a Common Victualer All Alcoholic license.

•Granted a request from the Covenant Congregational Church, 315 Whitwell St. (Florence Anderson) for a permit to conduct a Flea Market and Bake Sale at the church on Saturday, May 16 from 10 a.m. to 2 p.m.

•Postponed for one week a request from the Oriental Express, 1185 Hancock St. (John Kotsiopoulos and Nicholas Tsoukalis) for a transfer of their Common Victualer license.

•Withdrawn, a request from Ayers' Auto Body, 440B East Squantum St. (Charles Ayers) to conduct a Flea Market Sunday, May 3 from noon to 5 p.m.

SAME DAY SLIDES
(E-6 PROCESS)
only at
Photo Quick of Quincy
1363 Hancock St.
Quincy Center
472-7131

Fire Chief Supports 500 Gallon Propane Tank At Hardware Store

By MICHAEL WHALEN

The License Board continued discussion Tuesday on whether to grant Curry Hardware, 370 Copeland St., a permit to store 500 gallons of propane outside the store.

The matter had been postponed for two weeks so fire officials could further review the request. Several neighbors had spoken against the request at the board's April 21 meeting because they feared such a propane tank would endanger residents living in the area.

At Tuesday's meeting, however, Fire Chief Thomas Gorman spoke in favor of the proposal.

"It's a safe operation," said Gorman. "It's just as safe, if not safer, than a gasoline station. I see no problem with it."

One of the neighbors who attended the April 21 meeting, Robert Cannon of 363 Copeland St., expressed further concern that a propane tank could pose a danger to the surrounding area.

"I've heard they don't allow those tanks to be taken through the (traffic) tunnels in Boston," said Cannon. "Right there, that says to me that they're dangerous." Cannon said he also knew of certain cities and towns that do not allow the tanks.

Gorman, however, said the tanks only pose a danger if they are not handled correctly.

"Propane is a dangerous product when handled improperly," said Gorman. "If handled properly, it can be a good neighbor. I think it's a convenience that's needed in the city."

Gorman added that the tanks are not allowed in traffic tunnels because there would be "no way to get to them" if they did happen to explode in one of the tunnels.

Police Chief Francis Mullen voiced confidence in Gorman's judgement.

"As the police chief, my concern is safety," said Mullen. "If Chief Gorman considers it safe, I have to abide by his decision and respect his opinion."

However, when Gorman made a motion to grant the request, two other board members spoke against it.

Health Commissioner Jane Gallahue said "I would not like to see it in such a congested place. I respect Chief Gorman, but that's my opinion."

Building Inspector Matthew Mulvey agreed.

"I feel the same way," he said. Mulvey also expressed concern that a "Pandora's Box" could be opened in the city if this one request were granted, because it would be then be difficult to deny similar requests.

Bob Curry, owner of the hardware store, said that his proposed propane tank was not the actual problem facing the board.

"The problem is not the kind of facility I want," he said. "The problem is the 20-pound tanks (used by homeowners for barbeques) that are used in these 'swap' deals. It's not the storage facility."

Curry noted that Atlas Hardware in North Quincy has been known to give customers full 20-pound tanks in a "swap" for empty ones. Businesses engaging in this practice must receive a permit from the fire department to do so, but do not have to appear before the License Board for permission.

Upon learning of the "swap" process, Mulvey said he would like more time to look further into the matter.

"I want to check to see that this is being done," said Mulvey. "If so, it's more dangerous then anything you (Curry) would be doing, and I might change my thinking about your request."

The process of "swapping" is considered to be something of a risk since the tanks can sometimes get damaged or rusty when used more than once.

Upon Mulvey's request, Gorman withdrew his motion and the hearing was continued until next week.

Harold Announces Candidacy For Congress

Sen. Paul Harold officially announced his candidacy for the U.S. representative seat in the 11th Congressional District being vacated by Cong. Brian Donnelly at a campaign kick-off Sunday held at the George F. Bryan Post.

Harold is giving up his Senate seat which he has held since 1979 to run for Congress. He is the first candidate to officially announce his campaign for the Congressional seat.

"Running for Congress is more than a career advancement, it is an advancement of the issues that I have been working on at the State House for the past 14 years," Harold said.

Declaring his candidacy, Harold addressed several key regional issues, including the MWRA, economic opportunities, transportation projects and substance abuse laws.

"As a member of the Senate who helped establish the MWRA is 1985, I have since targeted their rate increases and excessive spending for reform. Now I want to go to Washington to finish the job by forcing the federal government to get back into the water and sewer business," he said.

"When the Quincy shipyard was closed, I played a key role in insuring that the heavy, industrial shipbuilding capacity of the yard was protected. I helped set up the framework to establish an employee owned yard to revive shipbuilding on the South Shore. As congressman, I will that effort and make sure that the federal government develops a comprehensive, national industrial policy to protect our manufacturing base and encourage the formation of new, manufacturing jobs.

"As an active member of the legislature's Transportation Committee, I was an early advocate of the restoration of the commuter trains to the South Shore. I secured funding for the construction of a new Neponset River train bridge. As congressman I will oversee the completion of this project and push for an accelerated schedule for this vital transportation link to Brockton and the South Shore.

"During my tenure as the chairman of the

(Cont'd on Page 20)

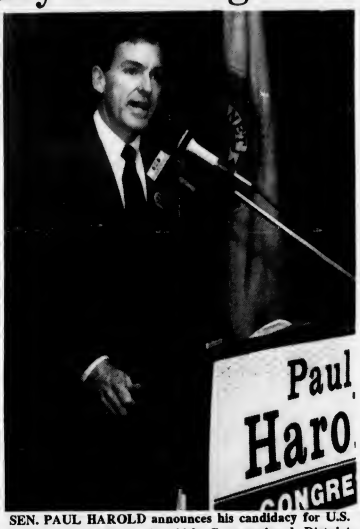

SEN. PAUL HAROLD announces his candidacy for U.S. representative from the 11th Congressional District Sunday at the George F. Bryan VFW Post. The seat is being vacated by Cong. Brian Donnelly.

(Charles Flagg photo)

EST. 1962
Young World
COME JOIN OUR SUMMER PROGRAMS AT YOUNG WORLD
TOTS TO TEENS START IN JULY
SUMMER FUN BOYS & GIRLS AGES 3-6
1-2 or 3 mornings per week
DANCE - GYMNASTICS - GAMES -SONGS
FUN - FUN - FUN
DANCE OR GYMNASTICS AGES 3-12 6 week program
WRESTLING BOYS AGES 6-14 6 week program
REDUCED SUMMER RATES!!!
CALL NOW TO REGISTER FOR A FUN FILLED SUMMER 471-3808
221 PARKINGWAY - QUINCY

Save Gas and Money
Shop Locally

WOLLASTON MARKET
615 Hancock St • Wollaston, MA
479-9411 Fax 472-8919
Open Mon.-Sat., 7 am-9 pm
Sundays 9 am-6 pm
12-Packs, All Var.
Coca Cola
Sprite, Canada Dry, A&W, Sunkist or Dr. Pepper
2/$5
Extra Large Eggs
59¢ Dozen
This coupon good for ONE 68-Sq. Ft. Roll
Mardi Gras Paper Towels
FREE 57¢ With $5 Purchase
Coupon good thru Sat., May 9 with a $5 minimum purchase at Wollaston Market. Limit one coupon per customer.

The Walking Wedge™ by Munro

A New Concept In Walking Comfort
Munro introduces full walking support with style, comfort and fit. Priced to sell at under $50, available in a large selection of sizes and widths.
Munro "Walking Wedge"
Now available at
HANLON'S
QUINCY-27B Cottage Ave.
Mon thru Wed & Sat until 6 pm
Thurs & Fri until 9 pm. Closed Sunday
Certified Made In U.S.A.

Now You Can Afford the Home You Really Want With The "American Dream" Mortgage Program
- *30 Year Fixed Rate Mortgage*
- *Reduced Points*
- *Reduced Down Payment Requirements*
- *Easier Qualifying Standards*

The Co-operative Bank is one of the leading lenders for State Treasurer Joseph D. Malone's "Middle Class American Dream" Mortgage Program.
The program gives homebuyers with incomes up to $68,000 more buying power with reduced down payment requirements and easier qualifying standards.
For first time homebuyers who apply with us, it even gets better. With reduced attorney fees and free credit and appraisal, you can be in your new home in time for a Fourth of July barbecue.
Call us today for more information.
THE CO-OPERATIVE BANK
1-800-551-HOME
The Co-operative Bank participates in a variety of affordable housing programs.
Offices in Arlington, Braintree, Concord, Groton, Hanover, Littleton, Maynard, Quincy, and Randolph.
Member FDIC/SIF
Equal Housing Lender

OPINION

The Quincy Sun

USPS 453-060
Published weekly on Thursday by
The Quincy Sun Publishing Co., Inc.
1372 Hancock St., Quincy, Mass. 02169

Henry W. Bosworth Jr., Publisher
Robert H. Bosworth, Editor

30¢ per copy. $12.00 per year by mail in Quincy
$14.00 per year by mail outside Quincy. $17.00 out of state

Telephone 471-3100 471-3101 471-3102
Second class postage paid at Boston, Mass.

Postmaster: Send address change to
The Quincy Sun, 1372 Hancock St., Quincy, Mass. 02169

The Quincy Sun assumes no financial responsibility for typographical errors in advertisements but will reprint that part of an advertisement in which the typographical error occurs.

Toland Wants Better Way To Fill School Vacancies

Cont'd From Page 1

"We showed last week what we did (election of King) was the fairest way," said Ward 2 Councillor Ted DeCristofaro.

"What we saw two weeks ago was democracy in action," said Councillor-at-Large Tim Cahill. "It's a tough decision but that's what we're elected to do."

"There was tremendous pressure and some stretched friendships," said Councillor-at-Large Mike Cheney of the lobbying for votes for the vacant seat. "People have trusted us to make wise decisions and we've borne that out every time."

Toland agreed that the system has worked out "four out of five times" but politics got in the way when the Joint Convention was deadlocked between Margaret Nigro and Frank Anselmo to fill the late Christopher Kennedy's seat a few years ago.

"It has worked out, however, I still have a stinging memory of two years ago. The public was not proud of the way we performed. It was embarrassing," Toland said.

"I think it deserves to be looked at," said Ward 5 Councillor Charles Phelan, who co-sponsored the resolve with Toland. "I feel strongly that a change in the charter would go a long way towards taking the politics out (of the process)," he said.

"The only way to take the politics out of it is to vote for the runner-up," DeCristofaro said.

The Council voted to refer the matter to Sheets.

By STEVE KAVANAGH

Medically Speaking

by Michael M. Bakerman, M.D., F.A.C.C.

DROPOUTS AT HIGH AIDS RISK

High School dropouts from poor neighborhoods are contracting the AIDS virus at an alarming rate. A recent federal study found that 16 to 20-year-old members of the Job Corps program were infected with the HIV virus, which causes AIDS, at a rate ten times that of applicants for the US military, who must be high school graduates. The study also pointed out that the virus was transmitted mainly through heterosexual sex, not via intravenous drug users or homosexuals. The Centers for Disease Control has called for an intensive effort to change the behavior of adolescents, particularly dropouts, to head off even more dramatic infection rates as these youths reach adulthood.

P.S. In the U.S. today, an average of three out of every 1,000 people is infected with the HIV virus.

Many health care professionals are not advocating more extensive programs of AIDS education in the schools, in order to better prevent the tragedy of adolescent AIDS from occurring. If you would like to learn more, call COMPREHENSIVE CARDIAC CARE at 472-2550. We are dedicated to the compassionate and caring practice of medicine. Office hours are by appointment at 101 Adams St., Suite 24, in Quincy. I am affiliated with Quincy Hospital and South Shore Hospitals.

Sunbeams

By Henry Bosworth

What Billy Said About Paul

No one would ever say that State Senator Paul Harold and Senate President William Bulger are Beacon Hill buddies.

The pair have had their share of differences and if Bulger has a Senate clubhouse, Harold certainly doesn't have a membership card.

HAROLD

BULGER

So, when Harold gets an unexpected boost from Bulger — especially as he launches his campaign for Congress — it has to be ranked up there in the Political Surprise Dept.

It happened at the recent Massasoit Campers Association reception honoring Harold as the recipient of this year's James R. McIntyre Good Scout Award.

Bulger wasn't there himself but a Senate citation and a letter from him were.

Herb Fontaine, former WJDA news editor, and a member of the Massasoit committee, had contacted Bulger's office to inform him of the reception for Harold and to invite him. Or, maybe send his good wishes.

Well, good wishes, they were.

The letter, read to those attending actually got a round of applause.

The letter said:

"Thank you for your splendid public service to the Massachusetts Senate, to your own constituency and to the Commonwealth. All of us who have served with you are in your debt.

"Your shining integrity and inspirational dedication have reflected most favorably upon all of us who have been in the public service with you.

"On a personal note, I am grateful to you for so much effort which you have extended for the legislative causes which both of us pursued.

"It is ironic that the many, many areas of agreement are hardly noted whereas a single point of disagreement is guaranteed to create large public attention. It is distortive as well as ironic.

"I regard you always as a friend and I will remain an admirer as you pursue opportunities to provide greater service in a new capacity.

"It is only because I am in Washington this evening that I am not present among your friends."

The letter was signed "Bill Bulger."

Harold agreed with Bulger that usually only their disagreements on issues make news while their agreements don't.

Harold will keep the letter as a career memento.

Someone suggested it might make a nice campaign memento. ❑

STEVE DURKIN appears to have the votes for the School Committee vice-chairmanship. He'll succeed Mary Collins who recently resigned from the School Committee because of health reasons.

DURKIN

Dan Raymondi who was considered a strong contender for the job, says he isn't interested in the vice-chairmanship — at this time.

RAYMONDI

"I would rather be out front (as a committee member and not vice chairman) where the action is," he says. ❑

FORMER School Committeeman Charles Sweeny seconds our comments here last week regarding the filling of School Committee vacancies.

SWEENY

He agrees that the vacancy should be automatically filled by the runner-up in the most recent election.

"The present process in which the School Committee and City Council meet in joint session to make the selection opens the door to buddy-buddy politics," he says.

"Everything came out right this time, with the selection of Peggy King (who was runner-up) to fill the vacancy," he says. "But it doesn't always and may not in the future."

He says he hopes Councillor Patricia Toland will refile her home rule petition to make the runner-up the automatic choice in the future.

"This is the right way and the fair way of doing it," he says. ❑

MIKE MORRISSEY launches his campaign for state senate Wednesday, May 13 at a 7 to 10 p.m. reception at the Quincy Sons of Italy Social Center, Quarry St.

MORRISSEY

Tickets are $10 and will be available at the door.

And by now you must know Morrissey is vacating his First Norfolk District state representative seat to run for the open senate seat. ❑

MIKE BELLOTTI will kickoff his campaign for the First Norfolk District state representative seat Thursday, May 14, 7:30 to 10:30 p.m. at Kelly's In The Square. Donation at the door is $10.

BELLOTTI

Incidentally, Bellotti would like you to know that he doesn't wear $1,000 suits as reported elsewhere.

"My entire wardrobe didn't cost that much," he says.

For the record, he says, he has seven suits — five hand-me downs from his father, former Atty. Gen. Frank Bellotti, and two he picked up at Filene's Basement.

The lapels, he notes, are still in style. ❑

JERRY GHERARDI, long-time community activist and The Quincy Sun's 1990 "Citizen of The Year' is "doing fine" at the New England Medical Center after undergoing triple by-pass surgery last week.

GHERARDI

If you'd like to drop him a card, the hospital's address is 750 Washington St., Boston, MA 02113.

Speedy recovery, Jerry!

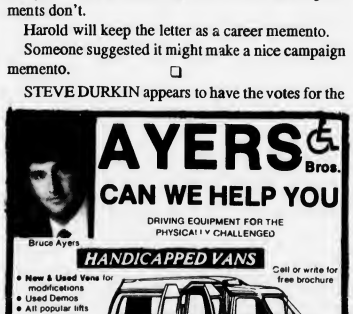

Ward 4 Democratic Committee To Honor Joseph Shea May 12

Assistant City Clerk Joseph P. Shea will be honored for his 25 years of service to the Ward 4 Democratic Committee at its annual Spring Fling Tuesday, May 12 at 6:30 p.m. at the Common Market, Willard St., West Quincy.

Shea, a longtime friend and supporter of the Ward 4 Democratic Committee, left the committee in March, 1991, after moving to Ward 3. He will be recognized for his efforts on behalf of the committee and the Democratic Party.

Tickets are $15 per person and include a buffet. To purchase tickets, call Paul Connolly at 471-0168 or Stephen Hawko at 773-0276. Tickets will also be available at the door.

ELEMENTARY LUNCH

May 11-15

Mon: pizza, fruit juice, chocolate chip cookies, milk.

Tues: NO LUNCH

Wed: curly rotini with meat sauce fresh baked Italian roll, fruit cup, milk.

Thurs: turkey fricassee with mashed potato, vegetable, fresh baked wheat roll, milk.

Fri: apple sauce, golden brown pancakes, sausage links, maple syrup, milk.

SECONDARY LUNCH

May 11-15

Mon: pizza, green beans, apple crisp, milk.

Tues: Early release day Middle & High School, hamburger on a roll, cole slaw, fruit juice, milk.

Wed: stuffed shells with sauce, vegetable, fruit juice, fresh baked Italian roll, milk.

Thurs: Kentucky style chicken, mashed potato, corn, fresh baked wheat roll, jello, milk.

Fri: breaded veal cutlet with sauce, side order of rotini, fresh baked Italian roll, fruit juice, milk.

LEGAL NOTICE

COMMONWEALTH OF MASSACHUSETTS THE TRIAL COURT PROBATE AND FAMILY COURT DEPARTMENT
Norfolk Division
Docket No. 92D-0414-D1
SUMMONS BY PUBLICATION
Getachew Fanta Sheferaw
Plaintiff
vs.
Almaze Admasu Mengstu
Defendant

To the above-named Defendant:

A Complaint has been presented to this Court by the Plaintiff, Getachew Fanta Sheferaw, seeking to dissolve the bonds of matrimony.

You are required to serve upon Getachew Fanta Sheferaw, plaintiff, whose address is 325 Newport Ave., Apt. 44, Quincy, MA 02170 your answer on or before July 22, 1992. If you fail to do so, the court will proceed to the hearing and adjucation of this action. You are also required to file a copy of your answer in the office of the Register of this Court at Dedham.

Witness, Robert M. Ford, Esquire, First Justice of said Court at Dedham, this 21st day of April, 1992.

THOMAS PATRICK HUGHES
Register of Probate Court

5/7, 14, 21/92

LEGAL NOTICE

CITY OF QUINCY
IN COUNCIL

ORDER NO. 133
ORDERED: April 21, 1992

Be it ordained by the City Council of the City of Quincy that the Revised Ordinances of the City of Quincy, 1976, as amended be further amended by adding in Chapter 13, Offenses - Miscellaneous, Article IV - In General - Section 59

It shall be unlawful for any person, business, corporation or partnership to sell or cause to be sold, to any person under the age of 21, non-alcoholic beer, or any malt beverage with any alcoholic content, however much reduced.

Whoever violates any provision of this ordinance shall be fined two hundred ($200.00) dollars per offense.

Passed to be Ordained,
ATTEST: John M. Gillis
Clerk of Council
Approved, April 23, 1992
James A. Sheets, Mayor

A True Copy-Attest, Joseph P. Shea, Ass't City Clerk
5/7/92

CITY OF QUINCY
IN COUNCIL

ORDER NO. 133
ORDERED: April 21, 1992

EMERGENCY PREAMBLE

Whereas, to defer operation of this Order would tend to defeat its purposes, which is to immediately provide for public health and safety, therefore, it is hereby declared to be an emergency law, necessary for the immediate preservation of the public convenience.

Adopted in Council April 21, 1992
ATTEST: John M. Gillis
Clerk of Council

5/7/92

LEGAL NOTICES

CITY OF QUINCY
IN COUNCIL

ORDER NO. 152
ORDERED: May 4, 1992

Be it Ordained by the City Council of the City of Quincy as follows: That the Revised Ordinances of the City of Quincy, 1976, as amended, be further amended as follows:

In Chapter 2. Administration. Article II. Organization of City into Branches, Departments and Divisions, delete the present Section 12, effective July 1, 1992 and insert:

Section 12. Branch of Public Works

The Branch of Public Works shall consist of the following Departments:

A. Sewer, Water and Drain Department
B. Public Works and Transportation Department
C. Engineering Department.

A True Copy
ATTEST: John M. Gillis
Clerk of Council

5/7/92

CITY OF QUINCY
IN COUNCIL

ORDER NO. 153
ORDERED: May 4, 1992

Be it Ordained by the City Council of the City of Quincy as follows: That the Revised Ordinances of the City of Quincy, 1976, as amended, be further amended as follows:

In Chapter 12. Traffic Commission. Article III.

Section 46. Delete "Duty of Chief of Police to place, etc.f"

Insert "Duty of Traffic Engineer to place, etc."

Delete " The Chief of Police is hereby authorized"

Insert "The Traffic Engineer is hereby authorized"

A True Copy
ATTEST: John M. Gillis
Clerk of Council

5/7/92

CITY OF QUINCY
IN COUNCIL

ORDER NO. 154
ORDERED: May 4, 1992

Be it Ordained by the City Council of the City of Quincy as follows: That the Revised Ordinances of the City of Quincy, 1976, as amended, be further amended as follows:

In Chapter 12. Traffic Commission. Article VI.

Section 93A and 94 are deleted and replaced with the following:

Section 93A - Traffic Engineer

The Mayor shall annually appoint on the First Monday of February, a Traffic Engineer who shall be an individual, experienced in traffic engineering including traffic and signal design. He shall be a Registered Professional Engineer in the Commonwealth of Massachusetts or shall be capable of becoming registered in the Commonwealth within six months of appointment.

The Traffic Engineer shall under the direction of the Commissioner of Public Works, participate in the management of the Public Works and Transportation Department.

The Traffic Engineer shall report directly to the Mayor and City Council as requested, and may make recommendations for the relief of traffic and parking problems and all other matters under his jurisdiction. He shall assist the various City departments as necessary.

Section 93B - Transportation Division of the Public Works Department

Transportation Division shall be responsible for the construction, maintenance and operation of traffic control signals; school zone signals; regulatory, warning and directional traffic signs; crosswalk and lane pavement markings; parking meters; and public offstreet parking. The Division shall be jointly responsible with the Police Department for the enforcement of parking ordinances.

The Division shall cause to be erected and maintained such signals, signs, marking, and other devices for the control of traffic and parking in accordance with ordinances adopted by the Quincy City Council and with the laws and regulations of the Commonwealth of Massachusetts.

Section 94 - Duties of the Traffic Engineer, Off-Street Parking

The Traffic Engineer is hereby authorized to establish rules and regulations for the safe and efficient use of the City's off-street parking areas, including the Ross Garage, the John Hancock Lot, and the Vane Street Parking Lot. Such rules and regulations shall include hours of operation; designation of traffic patterns; designation of parking spaces and the use thereof; and similar matters. Time limits and fee rates shall be set by City Council Ordinance under Section 79.

A True Copy
ATTEST: John M. Gillis
Clerk of Council

5/7/92

LEGAL NOTICES

CITY OF QUINCY
IN COUNCIL

ORDER NO. 156
ORDERED: May 4, 1992

Be it Ordained by the City Council of the City of Quincy as follows: That the Revised Ordinances of the City of Quincy, 1976, as amended, be further amended as follows to take effect July 1, 1992:

In Chapter 2. Administration. Article X. Commissioner of Public Works.

Add Section 60A.

The Mayor shall annually on or before the first Monday in February appoint a Public Works Operations Manager, a Public Works Program Manager and a Traffic Engineer who shall hold office in the same manner as the Commissioner of Public Works.

Said managers and engineer shall report to the Commissioner of Public Works and shall assist the Commissioner in carrying out his/her duties in accordance with the City Ordinance.

A True Copy
ATTEST: John M. Gillis
Clerk of Council

5/7/92

CITY OF QUINCY
IN COUNCIL

ORDER NO. 157
ORDERED: May 4, 1992

Be it Ordained by the City Council of the City of Quincy as follows: That the Revised Ordinances of the City of Quincy, 1976, as amended, be further amended as follows:

In Chapter 12. Traffic Commission. Article VI.

Section 96A. Conformity with State Laws and Regulations.

If, in the opinion of the Traffic Engineer, a traffic or parking ordinance is not in conformance with the requirements of Chapter 85, Section 2 of the Massachusetts General Laws, the Traffic Engineer shall seek an advisory opinion from the Massachusetts Department of Public Works, prior to the installation of the signs implementing such ordinance. If the Department advises that a specific permit is required by the requirements of Chapter 85, the Traffic Engineer shall perform the necessary studies and make application for the permit from the Massachusetts Department of Public Works. Upon receipt of the permit, the Traffic Engineer shall install the signs authorized by the ordinance. If the Department of Public Works advises that the ordinance is not in compliance with the requirements of Chapter 85, the Mayor shall return the ordinance to the City Council for appropriate modification.

A True Copy
ATTEST: John M. Gillis
Clerk of Council

5/7/92

CITY OF QUINCY
IN COUNCIL

ORDER NO. 28
ORDERED: January 21, 1992

Be it ordained by the City Council of the City of Quincy that the Revised Ordinances of the City of Quincy, 1976, as amended, be further amended as follows:

In Chapter 12. Motor Vehicles and Traffic. Article IV. Stopping, Standing and Parking. Section 58. Parking prohibited on certain streets at all times. Add the following:

"West Squantum Street on the southerly side from Amesbury Street to a point 265 feet in an easterly direction -- with the exception of parking spaces in front of residential buildings."

Passed to be Ordained April 21, 1992
ATTEST: John M. Gillis
Clerk of Council
Approved April 27, 1992
James A. Sheets, Mayor

A True Copy-Attest, Joseph P. Shea, Ass't City Clerk
5/7/92

CITY OF QUINCY
IN COUNCIL

ORDER NO. 28A
ORDERED: January 21, 1992

Be it ordained by the City Council of the City of Quincy that the Revised Ordinances of the City of Quincy, 1976, as amended, be further amended as follows:

In Chapter 12. Motor Vehicles and Traffic. Article IV. Stopping, Standing and Parking. Section 59. ONE HOUR PARKING on certain streets: exception

STRIKE OUT THE FOLLOWING:

"West Squantum Street on the southerly side from Amesbury Street to a point 265 feet in an easterly direction."

Passed to be Ordained April 21, 1992
ATTEST: John M. Gillis
Clerk of Council
Approved April 27, 1992
James A. Sheets, Mayor

A True Copy-Attest, Joseph P. Shea, Ass't City Clerk
5/7/92

South Shore YMCA Centennial Dinner Dance

DANCE PARTNERS Josef Schuhwerk and Nina Zakrzewski dance the jitterbug to the song "In The Mood' at the South Shore YMCA's Centennial Dinner Day held recently at the South Shore Country Club in Hingham.

(Quincy Sun photos by Richard Shuman)

DIANA GOLDEN, an Olympic skier who lost her leg to cancer at age 12, was the keynote speaker at the South Shore YMCA's Centennial Dinner Dance held at the South Shore Country Club in Hingham recently. Golden, who won the disabled skiing event at the 1988 Winter Olympics in Calgary, recently received the Flo Hyman award for outstanding achievement from President George Bush.

WALTZING TO THE song "After the Ball" were Barbara Willis, left and Josephine Connolly during the South Shore YMCA's Centennial Dinner Dance held recently at the South Shore Country Club in Hingham.

Everlasting Engraving Co., Inc.
when the occasion is worth saving
Grand Opening
15% Off Communion Gifts
with
Free Engraving
770-7771
1241 Hancock Street, Quincy, MA 02169

First Presbyterian Church Spring Salad Night May 11

The Women's Fellowship of the First Presbyterian Church, 270 Franklin St., Quincy will have a Spring Salad Night Monday, May 11 from 6:30 to 8:30 p.m. in fellowship hall.

All women of the community are invited to attend. Everyone is asked to bring a salad to share.

There is no charge but reservations should be made by calling the church office at 773-5575.

Wollaston First Baptist Church Yard Sale May 9

The First Baptist Church of Wollaston will hold a "Super Yard Sale" Saturday, May 9 from 9 a.m. to 3 p.m. on the church grounds, 81 Prospect Ave.

A large variety of usable items will be for sale. Light refreshments and soft drinks can be purchased at the snack bar.

The all-church project is sponsored by the Board of Trustees. All profits will be used to help defray current expenses of the church.

Quincy Tourism Assn. Meeting May 13

The Quincy Tourism Association will meet Wednesday, May 13 at 7 p.m. in the atrium of Presidents Place, Quincy Center.

Anyone interested in the arrival of the Tall Ships this summer and the Quincy Bicentennial activities are encouraged to attend.

Mother's Day Car Wash At United Methodist Church

A Mother's Day Car Wash will be held by the Sunday School at Quincy Community United Methodist Church, 40 Beale St., Wollaston on Saturday, May 9 from 9 a.m. to 4 p.m.

Cost is $4 per car or van.

Special Education Meeting May 14 At QHS

The special education subcommittee of the Quincy School Committee will meet Thursday, May 14 at Quincy High School.

Meetings are open to the public.

Antone's Studio
141 Water Street, Quincy
Specializing in Weddings and Video Productions
Also Film Developing, Portraits, Restoration, Films, Albums and Frames
With this Ad a cabinet size portrait **FREE**
Call for Appointment - Offer ends May 30
471-4620

NEWSCARRIERS WANTED
Here's a chance to earn extra money by building a Quincy Sun home delivery route.
Telephone: 471-3100

Expert DRY CLEANING
TEL 328-1700
FASHION QUALITY CLEANERS
LAUNDRY · DRY CLEANING · ALTERATIONS · STORAGE
WEDDING GOWNS A SPECIALTY
PETER LIO
OWNER
67 BILLINGS RD
NO. QUINCY, MASS

BRIDAL
D·I·R·E·C·T·O·R·Y

RECEPTION HALLS
STYLISH 120-SEATER DISCOVERED NEAR MARINA BAY. THOUGHT TO BE AMELIA'S.
The secret's out.
The function room at Amelia's has become one of Boston's most popular spots for weddings, showers, corporate meetings, and get-togethers of all kinds. We feature an extensive menu at affordable prices. We overlook Marina Bay and the Boston skyline. We'd like to make your next function really fly.
Please call 617-471-1453.
A·M·E·L·I·A·S
305 Victory Rd., No. Quincy, MA

FLORISTS
Flowers by Helen
367 BILLINGS ROAD
WOLLASTON, MASSACHUSETTS 02170
Flowers For All Occasions
Specializing in Weddings
471-3772
Certified Wedding Consultants

Quint's Florists
761 So. Artery
Quincy
773-7620

PHOTOGRAPHER
Photography
McIntire's *Studio*
679 Hancock Street, Quincy (Wollaston)
479-6888

MUSIC
Bands too expensive?
DJs too boring?
I'm your answer!!!
Chuck Palmer
The Ultimate one man show
• Weddings • Functions •Clubs
Call 340-2107 4/30

WEDDING GOWNS
Redesigned Used Wedding Gowns
Custom Designed Veils
Silk Flowers
By Miss Rose Ann
617-335-5005

HAIR STYLING
RACHELLE FOX
HAIR CREATIONS
591 South St., Quincy
Call 479-9435
Wash & Cut $8.00
Perms $30.00
Walk Ins or Appointments 4/30

BAKERY
O'BRIEN'S BAKERIES
9 Beale Street
Wollaston
472-4027

JEWELRY
LeColson Fine Jewelry
Quality and Integrity a Tradition
The Coletti Family Al - Dave - Mark
730 HANCOCK ST., WOLLASTON 02170 786-7942

WANTED
BOY SCOUT PATCHES FROM THE 50'S & 60'S
HIGHEST PRICES PAID!!!
(by scouting historian)
Dr. Robert E. Sherman
3446 Main Street
Stratford, CT 06497
1-203-378-9154 (evenings)
Collect Calls Accepted

MEASURABLE ADVERTISING!
Welcome Wagon reaches prospective customers you'd like to meet. Our personalized advertising is measurable and introduces your business to:
- Engaged Couples
- New Parents
- Moving Families

We reach them in their homes, usually by request. We tell them about what you have to offer when they're making buying decisions and direct them to your door.
Interested? Call me for more details:
Barbara Nawrot Mendez
479-2587
Welcome Wagon

SOCIAL

DONALD and MARTHA ROBINSON

Donald, Martha Robinson Celebrate 50th Anniversary

Donald and Martha Robinson of Quincy recently celebrated their 50th wedding anniversary at the Sons of Italy on Quarry St., Quincy.

Several city officials were on hand for the celebration to congratulate the Robinsons on their happy milestone. Presentations at the reception were made by Mayor James Sheets, Ward 4 Councillor Thomas Fabrizio, Ward 2 Councillor Theodore DeCristofaro, Quincy School Committeeman Daniel Raymondi, Quincy Neighborhood Housing Services Executive Director Norman Crenier, Quincy Community Action Program Executive Director Rosemary Wahlberg, and Rev. James Kimmell of Faith Lutheran Church.

The Robinsons, who live on Garfield St., were joined by 200 guests, including their daughter, Shirley MacDonald of Marshfield, friends and other family members.

Donald Robinson, a retired maintenance carpenter for the Quincy School Department, and Martha Robinson, a retired culinary arts instructor for Quincy Vocational-Technical High School, have lived in Quincy for 35 years.

Friday Club of Quincy To Celebrate 100th Anniversary

The Friday Club of Quincy will celebrate its 100th anniversary tomorrow (Friday) at 11:30 a.m. with a tour of the Josiah Quincy House, 20 Muirhead St., Wollaston.

The tour will be followed by a reception and tea from 1 to 3 p.m. at Adams Academy, 8 Adams St.

Mothers And Others Club Rummage Sale May 12-13

The Mothers and Others Club will hold a rummage sale Tuesday, May 12 from 7 to 9 p.m. and Wednesday, May 13 from 9 to 11:30 a.m. at the Houghs Neck Congregational Church, 310 Manet Ave.

Quincy Emblem Club Meeting May 13

The Quincy Emblem Club will meet Wednesday, May 13 at 7:30 p.m. at the Elks Home, 1 Squantum St.

President Margaret Delaney will preside over the meeting.

The club will visit the North Attleboro Emblem Club on May 20 for Supreme Officers Night.

O'Brien Towers Flea Market May 8, 9

O'Brien Towers, 73 Bicknell St., Germantown, will hold a Super Flea Market, Friday, May 8, from 4 to 9 p.m. and Saturday, May 9, from 9 a.m. to 3 p.m.

Items featured include refreshments, cake sale, furniture, clothing, knick knacks, housewares and more. Chances will also be on sale. All are welcome.

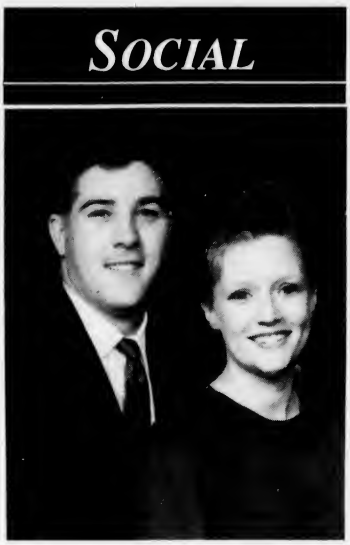

SCOTT ANDREWS and ANNMARIE HINES

Annmarie Hines Engaged To Scott Andrews

Mrs. Rose Hines of North Quincy announces the engagement of her daughter, Annmarie Hines, to Scott Andrews, son of Mr. and Mrs. Walter Andrews of Wollaston. Miss Hines is the daughter of the late George Hines, Jr.

Miss Hines is a graduate of North Quincy High School and Suffolk University. She is employed as a manager for Stop & Shop Co., Inc.

Mr. Andrews is a graduate of North Quincy High School and attended the University of Massachusetts at Amherst. He is employed by the MBTA.

An October wedding is planned.

Women's Group Meeting May 16 At First Parish

The Women's Group of United First Parish Church, 1306 Hancock St., Quincy Center, will meet Saturday, May 16 from 10 a.m. to 1 p.m. at the church.

Elizabeth Dodson Gray will speak on "Sacred Dimensions of Women's Experience." Group discussions will include the topics of creativity, spirituality, caregiving, motherhood, the rituals of cooking and housework, and creating a sacred space of one's own.

The public is invited. Admission is by donation ($5 suggested) with all proceeds to benefit United First Parish Church. For tickets or more information call 773-1290.

Mr., Mrs. Michael Cocce Parents Of Son

Michael and Gina (Guiliano) Cocce of Rocky Hill, Conn., are parents of a son, Philip James, born April 8.

Grandparents are James and Joyce Cocce of Wollaston and Philip and Joyce Guiliano of Newington, Conn.

Great-grandparents are George and Vivianne Bossi of Wollaston and Emelia Cocce of Norwell.

QUINCY SCHOOL administrators, Patricia DelVal, left, and Dr. Carol Lee Griffin, recently gave a professional presentation at the Council for Exceptional Children's 70th annual Convention held in Baltimore, Maryland. The well-received session was entitled "Guidelines for Bilingual Special Education Programs: A Model in Process."

Our Policy On Engagement Photographs And Wedding Announcements

The Quincy Sun will continue to publish photographs with engagement announcements as it always has.

The Sun will also continue to use in wedding announcements the names of all members of the wedding party including maid or matron of honor, best man, parents, bridesmaids, ushers, flower girls and ringbearers, etc.

We invite engaged couples to submit their photos with their announcements and when submitting their wedding photo to include a complete listing of the wedding party.

Black and white photos are preferred. The Sun can convert most color photos to black and white for publication but the photo loses some clarity in the process.

We suggest that when you have your engagement photo taken, you request the studio to send a copy to The Sun with the reminder that The Sun is continuing its policy of publishing engagement photos.

The Sun also publishes articles and photos of wedding anniversaries beginning with the 25th anniversary.

And, as in the past, there is no charge.

LOVE IS ... a perfect wedding at the Golden Lion Suite

Speak to Rita -- she's our rental agent specializing in complete wedding package plans and all other occasions. The Golden Lion Suite accomodates up to 300. The Venetian Room up to 140 guests. Give Rita a call for an appointment for your reservation. New brochures are available.
(Air Conditioned)

CALL
Quincy Sons of Italy Social Center
120 Quarry Street, Quincy, MA 02169
NEW NUMBER is 472-5900

ASTROLOGY CLASSES
472-9618

Winfield Gift Emporium
We have many unique gifts for Mom
Candles
Silk Flowers
China Tea Cups
Dolls
Hours: Tues-Sat. 10:00 am-5:00 pm
Open Sunday 12-5 pm
Closed Mondays
853 Hancock St., Quincy 479-9784

MONDAY SPECIAL
WASH • CUT • BLOWDRY
We Do Stenciling
HERS $20.00 Long hair slightly higher
TUES & THURS.
BLOW CUT SPECIAL
HIS $13.00 Includes Shampoo
WEDNESDAY SPECIAL
PERM SPECIAL
UNIPERM $42.00 Long hair slightly higher Complete
GOLDWELL FOAM PERM $57.00 Complete slightly higher for longer hair
All specials performed by one of Russell's staff
Russell Edward's

Nail Tipping and Overlay $60
Sculptured Nails $60
Pedicures $25
"Body and Facial Waxing Available"
Hairplace One and Two
OPEN 9-5 DAILY AND WED & THURS EVENINGS
Corner Hancock, Chestnut Sts., 1 Maple St., Quincy 472-1060

Ann Danis Conducts QSO Pops Concert May 15

The Quincy Symphony Orchestra will present its annual Pops Concert, Friday, May 15 at 8 p.m. at Freeport Hall, 256 Freeport St., Dorchester.

Ann Danis, assistant professor of music at Wheaton College, Norton, will be guest conductor. She teaches violin and viola at Wheaton and conducts the orchestra and Baroque ensemble.

ANN DANIS

Pupils of Donna Roll at the Longy School of Music and Eastern Nazarene College will be featured in excerpts from operas by Mozart, Bizet, Verdi and J. Strauss.

The orchestra will also perform selections including "The Moldau" by Smetana and the overture to the Royal Fireworks Music by Handel.

Tickets, by paid reservation only, are $15. Proceeds will benefit The Quincy Crisis Center. For information call 328-5347 or 925-4319, or write to QSO Ticket Chairman, P.O. Box 2, Wollaston, 02170.

Danis is a graduate of New England Conservatory of Music. She studied violin with George Zazofsky and Joseph Silverstein and conducting with Richard Pittman.

She has served as Associate Concertmaster of Alabama Symphony and Concertmaster of the orchestras of Cape Cod, Fall River, New Bedford and Plymouth. She was also a member of the Birmingham (Ala.) String Quartet.

St. Anthony's Festival At St. John's June 12-13

The 17th annual St. Anthony's Festival, sponsored by St. John's Parish, will be held Friday, June 12 from 6 to 11 p.m. and Saturday, June 13 from noon to 11 p.m. on the church grounds, 44 School St.

Proceeds of the festival will benefit numerous charitable programs of the parish including a low cost affordable housing facility for adult women, a temporary home for unwed pregnant young girls, a 20-bed overnight shelter for homeless males, the parish building and maintenance fund, and other charities serving the needy of the parish.

The St. Anthony's Festival has become one of the most popular religious, cultural and social events of the spring in the Quincy-South Shore area.

Festival features include games for children and adults, tasty foods, special prizes, music for singing and dancing, and many surprises.

There will be special Masses and a procession honoring St. Anthony of Padua, patron saint of Italians.

Fr. William McCarthy, pastor of St. John's after whom Fr. Bill's homeless shelter in Quincy is named, will serve as general chairman assisted by co-chairperson Rosemarie Martin, co-chairperson Diane Acorn and an estimated 100 parish volunteers. Admission is free and the public is invited.

Step Into Society Week At Central Middle School

"Career Goals: Your Ladder to Success" is the theme of Central Middle School's 26th annual Step Into Society Week.

The week will feature speakers and a Career Day with exhibitors and demonstrators to provide students with career information.

Topics will include accounting, archeology, athletics, banking, catering, commercial illustrations, dentistry, education, fitness, floral design, glass blowing, graphic art, hospitality industry, human rights, insurance investments, journalism, judging at the Olympics, law, media specialization, modeling, motivation, ombudsman, politics, public service, radiology, restaurateur, safety, U.S. Customs Service.

Speakers are Thomas Agnitti, Rona Burton, Carol Boyer, Tim Cahill, Ted Clarke, Kenneth Fallin, Bill Flynn, Stéven Fogel, Arthur Good, Allan Gordan, Cynthia Gordan, Sen. Paul Harold, Michael Howard, Robert Jabaily, Harry Jones, Eileen Leister, Cindy Long.

James Macheras, Dr. Daniel Madden, William McWeeny, Chris Murtaugh, Robert Monahan, Joseph Priscella, Dr. Peter Skoler, Paul Staffier, Rep. Steve Tobin, Louis Tozzi, Dr. Maurice Vanderpol, Kathy Stark Coughlin.

Career Day exhibitors include Barbizon Modeling Agency, Clean Harbors, Easter Seals, Massasoit Community College, Massachusetts Hospital School, Massachusetts Electric, Massachusetts Water Resources Authority, Norfolk Agricultural High School, Quincy Beauty Academy, Quincy City Hospital, Quincy Technical Center: Business Education Dept., Computerized Drafting, Culinary Arts, Electro-Electronics, Health Assistants, Sheraton-Tara, YMCA.

Sen. Harold will address the Student Senate at a breakfast meeting in the Learning Center hosted by the Mayor of Central Terrence Roche.

'CLOWN TOWN CALAMITY!' cast members perform during Boston City Hospital's recent "Safety Saturday" program. From l to r, Kerry Davis, Fallyn Smith, T.J. McCormack and Jill Fishman.

Quincy Children's Theatre Group In Boston Safety Event

The Children's Theatre Workshop of Quincy recently performed "Clown Town Calamity!" during Boston City Hospital's "Safety Saturday" program.

The event featured safety tips and fun for families.

Cast members included T.J. McCormack, Jill Fishman, Nicholas Frey, Suzanne Gallant, Michelle Gallant, Stefanie Zalewski, Brett Gallant, Nancy Frey, Ruth Fishman, Erin Rooney, Paul Brennan, Kerry Davis and Fallyn Smith.

Quincy Art Assn. To Meet May 12

The Quincy Art Association will meet Tuesday, May 12 at 7:30 p.m. at River Bay Club, Brackett St.

An oil painting demonstration and lecture will be presented by Charles Movalli of Gloucester. The public is invited. There is no charge.

QHS Drama Club To Present 'It's Murder In The Wings'

The Quincy High School Drama Club will present "Its Murder in the Wings" Thursday and Friday, May 14 and 15 at 7:30 p.m. in the school's method center.

Donation is $4 for adults, and $3 for students and senior citizens.

The play is a two act mystery-comedy by Pat Cook.

Flea Market May 16 At Memorial Church

A benefit Flea Market will be held Saturday, May 16 from 10 a.m. to 3 p.m. at Memorial Congregational Church, 65 Newbury Ave., North Quincy.

New and old items will be for sale.

Entertainment CINEMAS
QUINCY FAIR MALL
5/7- 5/13

THE PLAYER-R
12:30 - 3:15 - 7:00 - 9:40

K-2-R
11:50 - 2:10 - 4:30 - 7:20 - 10:00

SPLIT SECOND-R
7:35 - 9:45

MY COUSIN VINNY-R
11:40 - 2:05 - 4:30 - 7:15 - 9:45

BEETHOVEN-PG
11:45 - 2:10 - 4:15

ROCK-A-DOODLE-G
12:00 - 2:15 - 4:15

THE CUTTING EDGE -PG
7:10 - 9:30

WHITE MEN CANT JUMP-R
11:40 - 2:05 - 4:30 - 7:15 - 9:45

WAYNE'S WORLD-PG-13
12:00 - 2:15 - 4:35 - 7:30 - 10:00

FOLKS-PG-13
11:50 - 2:05 - 4:20 - 7:20 - 9:50

Bargain Matinees
First Three Shows
$3.75
773-5700

WOLLASTON THEATER
14 BEALE ST 773-4600
Wed & Thurs May 6 & 7
Dolly Parton James Woods
"STRAIGHT TALK" (PG)
A Family Show
Eve's 7:00 Only
Starts Fri May 8
Nominated Best Picture
"THE BEAUTY & THE BEAST" (G)
A Family Fantasy
Fri & Sat 7:00 & 9:15
Sun-Thurs 7:00 Only
Mon & Tues Dollar Night
ALL SEATS $3.00

Buccini's/Mister Sub
62-64 Billings Rd., No. Quincy 02171
328-9764
COMBO SPECIALS

Steak/Cheese	$3.80
Chicken Broiler	$4.30
Chicken Parmigiana	$4.35
Meat Ball	$3.55
Turkey Club	$3.90
Italian	$3.25
Tuna	$3.50

Includes: Small Sub or Syrian
Medium Size Fountain Drink
Small Size Boyd's Chips
Store Hours: Mon-Fri 10-10
• Sat. 10-8 • Sun 11-8

GREAT MEAL & GREAT SHOW = A GREAT NIGHT OUT!
QUINCY DINNER THEATRE
Masonic Bldg-1170 Hancock St., Quincy
Proudly Presents
LIVE ON STAGE
the best little whorehouse in TEXAS
MAY 9 & 10 & 17
SPECIAL Mother's Day Matinee
DINNER & SHOW $25.95-$29.95
For Reservations & Info.
843-5862
A PRESENTATION OF DARLING PRODUCTIONS-THE VERY BEST IN PROFESSIONAL DINNER THEATRE
Sponsored by Rural Lodge AF & AM

Island Seafood Restaurant
Our Own Homemade
SEAFOOD CHOWDER
Serving
FRESH FISH
Scrod Sole
Scallops Clams
Smelts Swordfish
Shrimp Haddock
Seafood Platter
Your Choice of Broiled or Fried
Everyday Special
Open Breakfast
Everyday Except Sunday
HOURS
Mon-Sat 6 a.m.-9 p.m.
TAKEOUT ORDERS
FAST SERVICE
308 QUINCY AVE.
CALL: 773-9854

Mayor To Address Ward 4 Assn. May 12

Mayor James Sheets will be the guest speaker at the Ward 4 Neighborhood Association meeting Tuesday, May 12 at 7 p.m. at Faith Lutheran Center, 65 Roberts St., South Quincy.

The Lincoln School building demolition will be discussed. All South and West Quincy residents are invited.

Discarded hearing aids and eyeglasses are being collected by the association to be readied to give to needy folks.

Norfolk County Sheriff Clifford Marshall will be the guest speaker June 9.

For more information, call Association President Ernie Aristide 472-6312.

Sen. Harold Speaker At Inter-Agency Council

The Inter-Agency Council of the South Shore will meet Tuesday, May 19, at noon at Raffael's, 1 Enterprise Drive.

Special guest speaker is state Sen. Paul Harold.

Cost is $13 per person and payment should be sent by May 13 to Inter-Agency Council, c/o Pat Peers, treasurer, St. Boniface Parish, 26 Shed St., Quincy, 02169.

Massasoit Campers Assn. Meeting May 13

The Massasoit Campers Association will hold its annual meeting Wednesday, May 13 at 7:30 p.m. at the First Baptist Church of Wollaston, 81 Prospect Ave.

QUINCY HIGH student Christine Sullivan tries her hand at "Space Probe" during the school's recent Science Olympics. The ball represents the sun and each hole a planet.

BEN RADCLIFF, Hieu Tran and Christie Richmond participate in "Pasta Race"--race cars made of pasta--during Quincy High School's recent Science Olympics. A faculty member times each car.

(Quincy Sun photos by Tom Gorman)

In Case Of Emergency, Follow These Simple Directions.

In a serious emergency, such as a heart attack or stroke, the directions are easy. Call 911.

But what about all those emergencies that don't require an ambulance call?

The cuts, sprains, and broken bones that take us all by surprise. In those cases, the directions are just as simple. Head to the Emergency Room at Quincy Hospital.

Whether you're facing a life and death situation or just temporary discomfort, whether you're taken here by ambulance or walk in on your own, our new Emergency Room can handle any crisis. Fact is, it's been totally redesigned so that it's four times larger than it used to be.

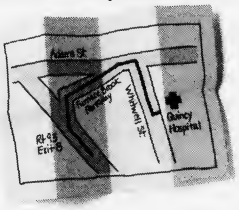

Our Emergency Room has space for its own specialized services. There's an E.R. Radiology suite so you don't have to wait to use the main hospital x-ray department. As well as specially equipped suites for orthopedics, gynecology, and even ear, nose and throat. This way, you get diagnosed and treated as quickly and as thoroughly as possible.

As vital as these facilities are, however, the most important part of any emergency room is the staff. Dr. Dugan Mahoney, formerly at Mass. General Hospital and now our Chief of Emergency Services, has assembled an exceptional staff including physicians specifically trained in emergency medicine, nurses with certification in emergency care, and physician assistants.

So next time an emergency strikes, remember these simple directions. Take Adams Street to Whitwell and go straight to Quincy Hospital.

Quincy Hospital

We've Never Been Healthier

Cultured Stones Make An Elegant Bath Affordable

How would you like to have a bathroom that will make a splash with family and friends without breaking your budget?

Create your own home spa with fixtures and accessories featuring the classic looks of marble, onyx and granite for far less than the cost of the original materials.

Home designers are more and more often choosing vanity tops, tubs, shower stalls, wall paneling, accessories and, yes, even toilets made from cultured marble, onyx and granite.

Not only do they look like marble, onyx and granite at less cost than the original materials, they have additional advantages:

•Durability: High strength, resistance to chipping, staining and fire.

•Design versatility: Each piece is individually cast, so fixtures can be molded in almost any shape. Unique color rendition is also possible in marbleized pigmentation or solid tones.

•Ease of cleaning: A soft sponge and mild detergent or soap and water is all that is needed for routine maintenance. Vanity bowls can be molded in one integral unit to eliminate soap scum and other undesirables from accumulating in crevices.

A Key to Elegance In Decorating
835 HANCOCK ST., QUINCY
471-2323
STOREWIDE FURNITURE SALE
25% - 50% OFF
LAMPS & ACCESSORIES
CUSTOM DRAPES, BEDSPREADS & SHEERS 25% OFF
MINI-BLINDS & LOUVERS 40% OFF

Duncan Plumbing
Complete Heating, Gas Fitting and Drain Cleaning Service
Oil to Gas Conversions
96 Henry St.
Quincy
472-1355
licensed/insured
24 Hour Service

SPRING HOME IMPROVEMENT

Design gaining prominence in planning decks

Americans continually are becoming more design conscious. You can see it on the cover of every magazine at the checkout and in every department store across the land. No aspect of our lives escapes the critical eye of design, not our linens or our china—not even our decks.

"We're not just putting a square deck on the back of the house anymore," says John Cashmore, program manager for Weyerhaeuser LifeWood pressure-treated outdoor lumber and millwork.

"Today, deck add-ons are following the architectural styling of the house. We're paying attention to how the deck works as a component of the entire landscape."

Decks have become an extension of the living space. They work with the interior of the home to create more dining, lounging or entertaining space. They carry the interior decorating theme outside, and fit into the architectural design of the house itself.

"People are getting away from just putting down the deck and adding a railing so people won't fall off the deck," says Juta Ristsoo, home building and architecture editor for *Country Living* magazine.

"They're taking into consideration what style of handrail should be used for the style of the house, for example, and other ways to integrate the deck style into the architecture of the house."

Five or ten years ago, a simple deck with square balusters supporting 2x4 railings might have ended up on a colonial house. According to Ristsoo, that's no longer the case.

"Homeowners are thinking of decks much as they thought of porches years ago—as an architectural extension of the house. Porches, which used to be our outdoor living space, always were an integral part of the way the house looked since they generally were designed as part of the house before construction," says Ristsoo.

MULTIPLE LEVELS can help a deck better fit a home's design and the natural terrain. Outdoor rooms also can be created on the deck for cooking, dining and sunbathing, says Weyerhaeuser's John Cashmore. (Photo courtesy of *Woman's Day* magazine. Photographer: Keith Scott Morton.)

"Today, decks have become the outdoor living space and people are beginning to see the need to design the deck as part of the house."

This increased consciousness of design does not, however, require the added expense of hiring talented craftsmen to create custom spindles and posts as "period pieces" for your deck.

Manufacturers like Weyerhaeuser LifeWood have produced an extensive line of outdoor millwork products from pressure-treated lumber. Spindles match newel posts and handrails, and lattice panels have custom design.

And not only can you create that "designed look," the millwork products also are designed to fit quickly and easily together via notches and grooves.

Even though creative decks don't cost a lot more, they do require a new outlook during the design stages. It might be termed "exterior design."

"Homeowners should plan their decks and landscaping just as carefully as they would an addition to their house," says architect Melanie Taylor, president and designer for Special Places, New Haven, Conn. Special Places is a mail order catalog of plans for unique houses and wooden garden structures.

"They should think of their landscaping area as one or more outdoor rooms, taking into consideration how they'll want to use that space and how they can create an intimate environment there. There should be space for plants and outdoor furniture, space for entertaining, dining, or whatever other activities the family enjoys," says Taylor.

In the end, this increased focus on design may mean Americans will spend more time out on the deck enjoying spring flowers and summer sunsets. All in all, it doesn't sound like a bad trend.

For more information on the new millwork products now available and for tips on building with pressure-treated lumber, call 1-800-548-5767. *SH905679*

ATTENTION QUINCY RESIDENTS

HOUSING REHABILITATION GRANTS AND LOANS

The City of Quincy through its Office of Housing Rehabilitation is presently offering grants and various kinds of below-market interest loans for eliminating substandard housing conditions and lead paint problems.

HOUSING REHABILITATION GRANT

Housing rehabilitation and deleading grants of up to $10,000 for single family units and $15,000 per building for multi-family units for homeowners meeting the Federal low income guidelines.

HOUSING REHABILITATION LOANS

Zero (0%) to five (5%) per cent housing rehabilitation loans for homeowners meeting the Federal moderate income guidelines.

DELEADING LOANS

Five (5%) to seven (7%) per cent loans for deleading and related repairs of housing units; there are no income limits and the property does not have to be owner-occupied.

Loans are subject to the City's underwriting standards. Other program requirements and conditions may apply.

It is the policy of the City of Quincy to ensure that each individual shall have equal opportunity in the access to all housing within its boundaries, and to prohibit discrimination in housing on the grounds of race, color, national origin, ancestry, age, religion, marital status, sex, income, or handicap.

Applications processed subject to availability of funding.

EQUAL HOUSING LENDER

Robert J. Card
Rental Rehabilitation Program
The Office of Housing Rehabilitation
1305 Hancock Street, Old City Hall
Quincy, MA 02169
376-1055

STOP THAT DRIP

Mazzini Plumbing Specialties

HEADQUARTERS FOR FAUCETS & REPLACEMENT PARTS
Stems • Handles • Seats • Faucets
American Standard • Sears • Eljer • Delta • Delex
Gerber • Price Pfister • Kohler • All Brands
All Hard To Find Parts • Everpure Water Filters
We Carry a Full Line of Sterling Faucets & Parts on Display

Monday-Friday 8 AM - 6 PM / Saturday 8 AM - 1 PM
471-6520
318 Furnace Brook Prkwy. Quincy

Get Decked Out For SPRING!
WE OFFER MANY DECK STYLES TO CHOOSE FROM, OR DESIGN ONE OF YOUR OWN (COMPLETELY INSTALLED)

- HOMEOWNER SPECIAL -
CUSTOM MADE RED CEDAR RAILING TO FIT YOUR NEEDS. AVAILABLE IN 6-8-10 FT. LENGTHS, 5 STYLES TO CHOOSE FROM STARTING AT $12.75 PER FT.
CALL FOR DETAILS.
(INSTALLATION AVAILABLE)

Picture for Illustration purposes only.

RFD CONSTRUCTION INC.
COMPLETE REMODELING SERVICE
LICENSED AND INSURED
111 FRANKLIN ST.
QUINCY
(617) 770-0147

Free Home Improvement Forum At Quincy Savings Bank

Quincy Savings Bank will present a free home improvement forum Tuesday, May 12 at 7:30 p.m. at its 1200 Hancock St. main office.

Planned in collaboration with Joseph Mazzarella, director of the Center for Technical Education, formerly the Quincy Vocational School, the program will provide practical ideas for home improvements, including carpentry, plumbing and electrical projects, as well as a question and answer period.

Featured speakers for a panel discussion will be three teachers from the Center: Patricia Crozier, coordinator; Leonard J. Harty, cabinetmaking instructor; and John McLaughlin, plumbing instructor.

Host and moderator will be Douglas Tomkinson, assistant treasurer of Quincy Savings Bank, and a veteran do-it-yourselfer.

William G. Berardi, vice president of consumer lending at Quincy Savings, and Dennis Boulay, vice president, real estate, will describe ways to finance improvements, and which projects can add the most value to a home.

For more information, or to reserve a place (space is limited) call Kitty Foley at 471-3500, ext. 205.

R.I.D.E. Subcommittee Meeting May 12

The South Shore Area Subcommittee (R.I.D.E. and MBTA) will meet Tuesday, May 12 from 1:30 to 3:30 p.m. at City Hall, second floor conference room, 1305 Hancock St.

All disabled and elderly users of the R.I.D.E. and MBTA system are encouraged to attend. For travel arrangements call the South Shore R.I.D.E. office at 471-7433.

POLITICAL ADVERTISEMENT

POLITICAL ADVERTISEMENT

Committee to Elect

Michael W. Morrissey

State Senator

cordially invites you to an

Announcement Party

Wednesday, May 13, 1992

7-10 pm

Quincy Sons of Italy Lodge

Quarry St., Quincy

Donation $10.00

Tickets Available at the Door

Headquarters Tel: 376-0900

Ward 6 Meeting On Tall Ships May 12

In conjunction with the Squantum Community Association, Ward 6 Councillor Bruce Ayers has called a meeting for Tuesday, May 12 at 7:30 p.m. to discuss with area residents the arrival of the Tall Ships in Quincy this July.

The meeting will take place in the cafeteria at 500 Victory Rd. (office building) at Marina Bay.

Featured speakers will include Bernice Mader, administrative assistant to Mayor James Sheets, and Tony Siciliano, deputy director of Quincy Emergency Management. They will discuss the steps being taken to prepare for the large number of people expected to view the ships, and the efforts of city departments to insure a smooth, enjoyable weekend for all.

Contact Ayers at 472-9877 for more information.

NQHS Baseball Boosters Meeting May 12

The North Quincy High School Baseball Boosters Club will meet Tuesday, May 12 at 7:30 p.m. in the NQHS Trophy Room.

All parents are invited and your support is needed.

For information call 479-6271.

730 Hancock Street Wollaston, MA 02170

Image

A Salon for Men & Women

471-9800

- Proudly Welcomes -

Diane & Christine

To Our Professional Staff

And invites you to meet them with an INTRODUCTORY OFFER

PERMS (Complete)	$45.00
HI-LITES (Complete)	$45.00
w/CUT & DRY	$16.00

Coupon Applies To First Time Customers Only

POLITICAL ADVERTISEMENT

POLITICAL ADVERTISEMENT

KICK-OFF PARTY!!!

Please Join

Mike Bellotti

Candidate For State Representative In the 1st Norfolk District and Family

Thursday, May 14

7:30-10:30 P.M.

Kelly's In The Square

with DJ Mark McGillicuddy

Donation $10 at the Door

The Committee to Elect Mike Bellotti
P.O. Box 20, Quincy, MA 02170

Come see. Come saw.

Come to our free home improvement forum Tuesday, May 12 at 7:30 p.m. at 1200 Hancock Street, Quincy.

For practical ideas about remodeling your home, helpful tips on improvement projects, proper plumbing and safe electrical work, attend this free forum, planned in collaboration with Joseph A. Mazzarella, director of the Center for Technical Education, formerly the Quincy Vocational School.

Featured speakers for a panel discussion will be three teachers from the Center: electrician Harry Kisby; Leonard J. Harty, cabinetmaking instructor; and plumbing instructor John McLaughlin.

Moderated by Douglas Tomkinson, assistant treasurer of Quincy Savings Bank, this panel of experts will have a question and answer period as well. William G. Berardi, vice president of consumer lending at Quincy Savings and Dennis Boulay, vice president, real estate, will discuss how to finance improvements, and which projects add most to a home's value.

For more information, or to reserve a place (space is limited) please call Kitty Foley at (617) 471-3500, Extension 205.

Quincy Savings Bank

(617) 471-3500

Member FDIC/DIFM

EQUAL HOUSING LENDER

OBITUARIES

Doris G. Kennedy, 88

Squantum Women's Club Member

A funeral service for Doris G. (Crowther) Kennedy, 88, of Quincy, a retired bookkeeper, was held Monday in Deware Funeral Home, 576 Hancock St., Wollaston.

Mrs. Kennedy died April 30 at the Quincy Nursing Home after a long illness.

Born in Boston, she later moved to Quincy. She attended Quincy public schools.

She was a member of the Squantum Women's Club and the Memorial Congregational Church.

She is survived by a niece, Patricia (Crowther) Sturgis of Quincy; a nephew, Roland Crowther of Quincy; and many grandnieces and grandnephews.

Burial was in Blue Hills Cemetery, Braintree.

Donations may be made to the Memorial Congregational Church, 65 Newbury Ave., North Quincy, MA 02171.

Bertha Cohen, 85

A funeral service for Bertha (Goldberg) Cohen, 85, of Quincy, a former employee of the Quincy Welfare Department, was conducted Monday by Rabbi David Jacobs and Cantor M. Semigran of Temple Beth El, Quincy.

Mrs. Cohen died May 1 in Quincy Hospital.

Wife of the late H. Archie Cohen, she is survived by a brother, Gilbert J. Goldberg of Florida; two sisters, Thelma Goldman of Quincy and Isabel Kofsky of Pennsylvania.

Burial was in Adath Jeshurun Cemetery, West Roxbury.

Donations may be made to Temple Beth El, 1001 Hancock St., Quincy, MA 02169.

Harold W. Little, 66

Owned Laundry Equipment Co.

A funeral service for Harold W. "Pete" Little, 66, of Quincy, owner of the H.W. Little Co., which installs laundry and dry cleaning equipment, will be conducted today (Thursday) at 11 a.m. in Houghs Neck Congregational Church, 310 Manet Ave., by the Rev. Peter Corea and the Rev. Alicia Corea, pastors.

Burial will be in Pine Hill Cemetery.

Mr. Little died Sunday in Pittsfield, Maine, after suffering a heart attack.

He was a member of the Houghs Neck Congregational Church where he was president of the Diaconates.

He owned the Quincy firm for 45 years. He lived in Quincy 40 years.

Born in Marion, N.C., he attended school in North Carolina.

Mr. Little was a member of the Quincy Yacht Club and was active in Quincy Youth Football League.

He was a Navy veteran of World Ware II.

He is survived by his wife, Priscilla H. (Smith) Little; a son, Jeffrey W. Little of Quincy; four daughters, Kathleen D. Taylor of Weymouth and Marilyn G. Morrell, Priscilla Beth Little and Janet L. Little, all of Quincy; and nine grandchildren. He was the father of the late Leland J. Little.

Visiting hours were held Wednesday from 2 to 4 and 7 to 9 p.m. at the Hamel, Wickens and Troupe Funeral Home, 26 Adams St., Quincy Center.

Donations may be made to the memorial fund of Houghs Neck Congregational Church.

Mary S. Campbell, 88

Registered Nurse, Volunteer

A funeral service for Mary S. (Johnston) Campbell, 88, of Quincy, a former registered nurse at Massachusetts Eye and Ear Infirmary in Boston, was conducted Wednesday in St. Stephen's Church, Cohasset, by the Rev. Clifford Cutler.

Burial was in Mount Wollaston Cemetery.

Mrs. Campbell died May 2 in Carney Hospital, Dorchester.

A native of Kelso, Scotland, she was a graduate of the Royal Infirmary School of Nursing in Edinburgh, Scotland.

She was active in cribbage and bridge clubs at 1000 Southern Artery, an avid golfer, a member of the retired R.N. Association and a volunteer at Treasure House for Retarded Children in Florida and Meals on Wheels in Quincy.

She lived most of her life in Quincy. She also lived in Ellenton, Fla., for 20 years.

Wife of the late Peter Campbell, she is survived by two daughters, Sheena E. "Betty" Turpel of Weymouth, and Sheila C. Wallingford of Cohasset; and five grandchildren.

Funeral arrangements were by the Keohane Funeral Home, 785 Hancock St., Wollaston.

Sophie E. Ogrodnik, 83

Former Stitcher

A funeral Mass for Sophie E. (Medowski) Ogrodnik, 83, of Quincy, a former stitcher for Edson Bag Co. in Dorchester, was celebrated Wednesday in St. Ann's Church, Wollaston.

Born in Fulton, N.Y., Mrs. Ogrodnik lived in Quincy 32 years.

Wife of the late Frank D. Ogrodnik, she is survived by a daughter, Helen Ricciardello of Quincy; eight grandchildren and two great-grandchildren. She was the mother of the late Edward T. Ogrodnik.

Burial was in Blue Hill Cemetery, Braintree.

Funeral arrangements were by the Keohane Funeral Home, 785 Hancock St., Wollaston.

Jennifer DelaPaz, 27

A memorial Mass for Jennifer Dela Paz, 27, of Quincy, was held Monday in Sacred Heart Church, North Quincy.

Miss Dela Paz died April 27 in Pensacola, Fla., after an accident.

Born in Manilla, the Philippines, she recently received a bachelor of arts degree in communications from the University of West Florida in Pensacola.

She is survived by her parents, Josefino and Rose (Magisa) Dela Paz of Quincy; a sister, Rory Dela Paz of Quincy; and many other relatives and friends.

Burial was in Knollwood Memorial Park, Canton.

Funeral arrangements were by the Keohane Funeral Home.

William A. Turner, 92

Retired Bus Driver

A funeral service for William Arthur Turner, 92, of Quincy, a retired bus driver, was held Monday at the Deware Funeral Home, 576 Hancock St., Wollaston.

Mr. Turner died April 30 at the Quincy Nursing Home after a long illness.

Born in New York City, he attended public schools there. He later moved to Quincy where he lived for more than 70 years.

He worked as a bus driver for the Eastern Massachusetts Railway Co. for more than 50 years.

He was a member of the professional men's bowling league.

He is survived by his wife, Jennie R. Smith; a daughter, Marion Cross of Quincy; a son, Glendon Crowell of Quincy; a sister, Dorothy Lewis of Braintree; eight grandchildren; 16 great-grandchildren and many nieces and nephews. He was the father of the late William Turner.

Burial was in Blue Hills Cemetery.

Donations can be made to the Quincy Visiting Nurse Association, 1354 Hancock St., Quincy, MA 02169, or the Memorial Congregational Church, 65 Newbury Ave., North Quincy, 02171.

Vivian M. Martin DuBois, 62

Former Waitress

A funeral Mass for Vivian M. (Nadeau) Martin DuBois, 62, of Quincy, was celebrated May 2 at St. Joseph's Church.

Mrs. DuBois died April 30 at Massachusetts Respiratory Hospital, Braintree, after a long illness.

She was a former waitress for Hart Brothers Caterers for many years.

A native of Bedford, she lived in South Boston for many years before moving to Quincy 19 years ago.

She is survived by her husband, William J. DuBois; four sons, Wayne Martin and Robert W. DuBois, both of Braintree, Thomas Martin of California and William J. DuBois Jr. of Utah; six daughters, Eileen Callahan of Mississippi, Anne Gavell and Mary McDonald, both of South Boston, Diane Asci of Canton, Michelle Martin of Quincy and Denise Garcia of Germany; her mother, Delia Nadeau of Quincy; and 21 grandchildren. She was the wife of the late Thomas J. Martin Jr.

Private burial was in Massachusetts National Cemetery, Bourne.

Funeral arrangements were by the Lucid Funeral Home, Braintree.

A THOUGHT FOR THE WEEK

D. Scott Deware

MOTHERS ... HOW TO KEEP THEM RUNNING SMOOTHLY

Perhaps mothers should come with a maintenance agreement which provides for a complete overhaul every five years, three kids, or 300,000 miles, whichever comes first. Here are some points to be included:

FUEL: While most mothers will run indefinitely on hot coffee, pizza and hamburgers, an occasional gourmet meal for two in elegant surroundings will add immeasurably to increased efficiency. MOTOR: A mother's motor is probably one of the most dependable anywhere. Any mother can start and reach top speed from a prone position at a single cry from her child. To keep that motor at peak efficiency, regular breaks are recommended. A leisurely bath and nap about every 1,000 miles, a baby sitter every 10,000 miles will do wonders. BATTERY: Batteries should be recharged regularly. Roses, candy or other thoughtful and unexpected gifts often do the trick. CHASSIS: A mother operates best when her chassis is properly maintained. Her wardrobe, hairdo and makeup should be changed as needed. TUNEUPS: Mothers need regular tune-ups. Compliments are both the cheapest and most appreciated ...

By following these simple instructions, the average mother would last a lifetime providing love and caring to those needing her most ...

Deware Funeral Home
576 Hancock St., Quincy, MA
472-1137
Member of the "New England Funeral Trust and your Suburban Boston Pre-Need funeral specialist
Serving All Religious Faiths
Services Rendered To Any Distance

MONUMENTS
Cemetery Lettering Cleaning
Vases
Vigil Lights
Sculpturing
Rose Quartz
Mausoleums
Markers
Colonial Tablets
Stant Markers
Bronze Markers
617-471-0250

QUINCY MEMORIALS Inc.
18 Willard St.
Quincy 02169
"On The Expressway"
Exit 9 Near E. Milton Sq.
Free Illustrated Catalog
Budget Terms Available

Sweeney Brothers
HOME FOR FUNERALS
RICHARD T. SWEENEY, JR.
JEFFREY F. SWEENEY
1 INDEPENDENCE AVENUE • QUINCY, MASS.
472-6344

CHRISTIAN DIOR • SOPHIA LOREN • JOAN COLLINS • VUARNET • PIERRE CARDIN
Fashion Eyewear SAVE $35
1 YEAR WARRANTY ON ALL FRAMES
J.B. OPTICAL & HEARING AIDS
1361-A Hancock St., Quincy Sq.
773-3505 • 773-4174
Hearing Aids Complete $499
30 Day Trial 2 Yr. Warranty
FREE VALIDATED PARKING
HALSTON • AVANT GARDE • OSCAR DELA RENTA • YVES SAINT LAURENT • TIURA

Sabatino DiRamio, 82

Tailor, Construction Worker

A funeral Mass for Sabatino DiRamio, 82, of Quincy, was celebrated May 2 at St. John's Church.

Mr. DiRamio died April 29 at Quincy Hospital after a brief illness.

A native of Brezza, Italy, where he worked as a tailor and barber, he came to America in 1938. He lived in Boston before moving to Quincy 10 years ago.

He was a World War II veteran of the Italian Army.

He worked as a tailor and barber in America for a time, and then became a construction worker. He most recently worked as a maintenance worker for Carney Hospital in Dorchester for five years.

He is survived by his wife, Virginia (Forcucci) DiRamio; two sons, Victor DiRamio of Florida and Americo DiRamio of Ashland; a daughter, Marie Sandonato of Quincy; a brother, Joseph DiRamio of Pennsylvania; 15 grandchildren, five great-grandchildren and many sisters, nieces and nephews.

Burial was in Blue Hill Cemetery, Braintree.

Funeral arrangements were by the Lydon-Russell Funeral Home, 644 Hancock St., Wollaston.

Francis L. Guerriero, 71

Retired Business Manager

A funeral Mass for Francis L. Guerriero, 71, of Quincy, a retired business manager for Massachusetts Mental Health Care, was celebrated Monday at Sacred Heart Church.

Mr. Guerriero died April 30 at home after a long illness.

Born in Boston, he formerly worked for the U.S. Postal Service in South Boston.

An Army veteran of World War II, he was graduated from Command and General Staff Army War College during his military career.

He was a retired colonel of the Massachusetts National Guard.

He is survived by his wife, Josephine (Sheehan) Guerriero; four sons, Richard F. Guerriero of Weymouth, Joseph M. Guerriero of Braintree, Robert T. Guerriero and Michael J. Guerriero, both of Quincy; a sister, Julia M. Scannell of Boston; and 11 grandchildren.

Burial was in St. Michael's Cemetery, Roslindale.

Funeral arrangements were by the Keohane Funeral Home, 785 Hancock St., Wollaston.

Donations may be made to Hospice of the South Shore or Sacred Heart Church Memorial Fund.

Loretta R. Serene, 87

Member of Womens' Clubs

A funeral Mass for Loretta R. (Gallagher) Serene, 87, of Quincy, a member of the St. Ann's Women's Club and Wollaston Garden Club, was celebrated Wednesday in St. Ann's Church.

Mrs. Serene died May 1 in Seminole, Fla., after a brief illness.

Born in Crafton, Pa., she lived in Quincy 55 years.

Wife of the late Paul C. Serene, she is survived by a son, Paul C. Serene of Ashland; two daughters, Maria Taylor-Marchand of Easton and Delores Casa of St. Petersburg, Fla.; five grandchildren and a great-grandchild. She was the mother of the late Robert L. Serene.

Burial was in Blue Hill Cemetery, Braintree.

Funeral arrangements were by the Keohane Funeral Home, 785 Hancock St., Wollaston.

Johan Suurhans, 77

Managed Auto Body Shop

A funeral service for Johan Suurhans, 77, of Quincy, former manager of the auto body shop at South Shore Buick in Quincy, was held Tuesday at the Hamel, Wickens and Troupe Funeral Home, 26 Adams St., Quincy.

Mr. Suurhans died at home May 1.

He worked 30 years for South Shore Buick before retiring in 1982. He started as a repairman and rose to the position of manager.

A native of Estonia, he spent his younger years on a family farm and later was a seaman in the Merchant Marine. In 1939, he came to the United States and became a citizen.

He served in the Army Air Corps Sea Rescue Service during World War II.

He is survived by his wife, Lena Suurhans; a son, John Suurhans of Norwell; a daughter, Eileen Grover of Granby, Conn.; two grandchildren and two great-grandchildren.

Burial was in Pine Hill Cemetery.

A Tradition of Trust For Over 70 Years.

Just before World War I, Sweeney Funeral Homes' first location was established in a small storefront on the corner of Hancock and School streets. Dennis S. Sweeney, the homes' first funeral director is remembered as a rather tall man, who had a beautiful, yet somber voice. Dressed in his characteristic top hat and tails, his singing was requested at funeral processions for over 30 years.

When he died in 1948, he entrusted the continuation of the family-owned tradition of instinctive and genuine concern for the city's bereaved families to his nephew, M. Joseph Sweeney.

Since 1917, Sweeney Funeral Homes have always meant the finest, most traditional service that Quincy has to offer. But we've also changed with the needs of the times, whatever they were. As early as 1940, we began offering pre-planning as a way for wise Quincy residents to plan their future.

Today, with funeral costs one of the top five major expenses for most families, pre-arrangements make better sense than ever before. Call Dennis Sweeney, our third-generation funeral director, at (617) 773-2728. Our family has been helping South Shore residents with difficult decisions for over 70 years. It's a Tradition of Trust that stands as our guarantee.

SWEENEY FUNERAL HOMES
Quincy's First for Three Generations
74 Elm Street • 326 Copeland Street • 617-773-2728

For those times when the darkness lingers

With the loss of a loved one through death, it is helpful to be able to share the feelings and emotions which we all experience.

For most of us, there are family members, clergy, and friends who are ready to listen in a caring way.

Yet, there are those who find it helpful to share their grief with someone outside their immediate circle of support.

Because of our continuing commitment to the families we serve, Keohane Funeral Service is pleased to announce that Dr. Sherry Johnson has joined our staff as a Grief Counselor. Her educational background, professional experience and understanding manner can be particularly helpful.

We are the first funeral home in New England to offer the service of a Grief Counselor.

Keohane Funeral Service

KEOHANE FUNERAL HOME, INC.
785 Hancock Street
Quincy, MA 02170
617-773-3551

PYNE FUNERAL HOME, INC.
21 Emerald Street
Hingham, MA 02043
617-749-0310

KEOHANE FUNERAL HOME, INC.
333 Hancock Street
Quincy, MA 02171
617-773-3551

A Few Words on FUNERAL SERVICE

Why Prepare A Will?

If you own *anything*, you need a will!

You save your loved ones added grief and often your estate can suffer the results of your property not being passed on as you'd have wished.

Everyone should have a will!

First off, please see a lawyer. Most estate planning is not that great and you can ask the lawyer for a rough cost estimate. But do it soon.

You'll find this act will bring you to pre-planning your funeral too!

Hamel, Wickens & Troupe Funeral Home, Inc.
26 Adams Street • Quincy, MA
Roger G. Hamel 617-472-5888
Funeral Director
FUNERAL PRE-NEED SPECIALISTS

SUN SPORTS

Baseball

North Edges Plymouth

By TOM SULLIVAN

The North Quincy baseball team finally won its first Old Colony League game Monday when it edged Plymouth, 2-1.

The Red Raiders improved to 3-10, their other two wins being over South Boston.

They played at Falmouth yesterday (Wednesday), will meet Quincy today (Thursday) at 3:30 at Adams Field and will host Taunton next Wednesday at 3:30 at Adams.

Southpaw Sean Donovan, who had pitched consistently well but had nothing to show for it, notched his first win against Plymouth. He hurled a three-hitter and struck out eight.

Pat Shea gave Donovan all the support he needed with a triple and single.

"It is nice to finally get a league win and to see Sean get a win," said coach Leo Donovan. "He pitched some fine games but poor support hurt him. Today we played excellent defense."

Last Friday North lost to Barnstable, 10-2, and earlier in the week the Raiders lost a 3-1 decision to Weymouth despite another fine pitching performance by Mike Patch.

Scott Kohler singled in Mark Kelleher with North's only run.

Quincy Hard Times

Quincy, which had won five out of seven games after losing its first two, has fallen on hard times.

The Presidents bowed to Falmouth Monday, 3-1, for its fourth loss in a row, dropping its record to 5-8.

The Presidents hosted Barnstable yesterday (Wednesday), will face North Quincy today (Thursday) at Adams Field, will be at Plymouth Monday and at Silver Lake next Wednesday.

After three losses by wide margins, Quincy played a fine game Monday but passed balls and errors proved fatal.

Mike Malvesti pitched his best game of the year, allowing only three hits, and Quincy also was held to three.

"Things had gone badly for us in the past few games but this was an excellent game and Mike deserved better," coach Bob Sylvia said. "Two passed balls and an error accounted for Falmouth's runs."

Last Friday Quincy lost to Bridgewater-Raynham, 10-2, and its previous game with Taunton was a nightmare as it lost, 19-1. Steve Loud continued his solid hitting with two hits, the lone bright spot for the Presidents.

1992 CHAMPIONS--Point-Webster won the Quincy Recreation Department middle school basketball tournament. Front row, l to r, Todd Sullivan, Joe Mariano, Brad Smith and Joey Donahue. Second row, coach Janice Sullivan, Dave Gunther, Jeff Russell, Jeff Feiner and coach Joe McDonald. Back row, commissioners Bryant Carter and Howie Crowley.

RUNNER UPS--Atlantic took second place in the Quincy Recreation Department middle school basketball tournament. Front row, l to r, Tim Semchenko, Chris Ritchie, Steve Leber, Chirs Erler, Billy Manning, Mike Doyle, Matt Kane and Mark Lawn. Back row, l to r, Commissioners Tom Mullaney, Bryant Carter and Howie Crowley, Peter Donnelly, Chuck O'Brien, Tom Coughlin, John Heim, Chuck Sullivan and coach Joe Mulvey.

Track

North A Strong Third In Xaverian Meet

The North Quincy boys' track team made an excellent showing in the Xaverian freshmen-sophomore meet, finishing third with 59 points behind Brockton and Whitman-Hanson.

In the freshman group the 4x100 relay team of Shawn Nee, Glenn Peterson, Mac Ngutter and Omar Hernandez won in a meet record time of 49 seconds flat.

Hernandez was third in the 200 meters, Nee fourth in the 100 yards, Ngutter fourth in the long jump and fifth in the 200 meters, Nee fifth in the long jump and Toby Odom sixth in the 100.

In the sophomore division Eric Torvi won the two-mile and Justin Dilks won the shot put.

Jeremy Gott was second in the 800 meters and triple jump.

Mike Duffy was third in the high jump, Kevin Ross fourth in the shot, Shawn Piccuzzi fifth in the mile, Jason Carson fifth in the two-mile, Ben McCarthy fifth in the discuss and the 4x400 relay team of Duffy, Torvi, Martin Shields and Gott was sixth.

Silver Lake Too Much For North Girls

The North Quincy girls' track team was no match for Silver Lake's powerhouse and dropped a 91-45 Old Colony League decision.

North's Tricia Hughes broke two school records as she won the 300 meter hurdles in 48.2 and the triple jump at 36-1/2.

North's other winners were Suzanne Lewis in the mile, Heather Rendle in the high jump and Stacie Minukas in the javelin (80' 8").

Placing second were Amy Wong, 1000 meters; Ilana Cobban, 400 meters; Wong, triple jump; Joanne Curreri, discus; and Maureen McCarthy, javelin.

Taking third places were Katy Deady, 100 meters; Susanne Hamilton, 200 meters; Kristy Kabilian, two-mile; and Trish McNamara, discus.

In the Falmouth Girls Invitational, Hughes won the triple jump in the junior-senior division at 35' 9 3/4" and Lewis won the two-mile in 11:54.1.

Rendle was second in the high jump, Regina Murphy fourth in the 100 hurdles, Wong fifth in the triple jump and Hughes fifth in the 300 hurdles.

"Rockin' into the 90's"

D.J. STEVE KAVANAGH

Music for all Occasions

"Music for people who take their fun seriously!"

773-4936

Save Gas and Money Shop Locally

Basketball

Second Half Run Carries Point Past Atlantic, 72-42

Point-Webster captured the Quincy Recreation Department basketball tournament middle school championship with a convincing 72-42 win over Atlantic.

Chris Erler scored eight of his 10 points in the first half as Atlantic jumped out to an early lead. Mike Doyle had six points for Atlantic which led 28-24 at the half.

Jeff Russell keyed the second-half run for Point with 16 of his 22 points. Jeff Feiner was a force on the offensive boards and scored 14 of his 18 points inside the paint. Dave Gunther opened up the inside with 16 points from the outside.

Point coach Janice Sullivan made the most of her halftime adjustments. Brad Smith and Todd Sullivan had four points each and helped shut down Atlantic's scoring. Joe Mariano scored eight points and Joey Donahue led the team in assists.

Tom Coughlin led Atlantic with 16 points. Coach Joe Mulvey had the largest squad in the tournament and used a variety of combinations to try to stop Point's second-half run. Steve Leber, Tim Semchenko, Pete Donnelly and John Heim all played well. Chuck O'Brien had two points for Atlantic which also got good efforts from Billy Manning, Kevin Sullivan, Matt Kane, Mark Lawn and Chris Ritchie.

Recreation Director Barry Welch, Park and Recreation Chairman Bryant Carter, and Commissioners Tom Mullaney and Howard Crowley presented trophies to Point-Webster and finalist awards to Atlantic. All middle school participants also received a "Big Three" poster compliments of the Red Auerbach Foundation and Scitex Corporation.

Jeff MacDonald Earns Trinity Hockey Award

Jeff MacDonald, a senior at Trinity College, Hartford, Ct., recently received the Gold Award for ice hockey.

The award is presented to athletes who have earned four varsity letters in one sport. MacDonald scored ten goals and had six assists in 24 games this past season and led the team with four power play goals.

He totaled 18 goals and 17 assists in 65 games during his career with the Bantams.

He is the son of Mr. and Mrs. Jeff MacDonald of Marshfield and the grandson of Mr. and Mrs. Donald Robinson of Quincy and Mrs. Betty MacDonald of Carver.

Triple A

Papa Gino Explodes With 10-Run Inning

The Papa Gino Tigers scored 10 runs in the fourth inning and topped the Twins, 16-13, as the Quincy Triple A Baseball League got under way.

Bruce Jacobson was the winning pitcher and Joe Barkhouse the loser.

Steve Ford had a home run, Brad Karalius a homer, Thomas Walsh a triple and Colleen Nichol a double. Chris Petit, Pat O'Neil and Alex King played strong defense.

For the Twins John Stenberg and Barkhouse had two hits apiece and Owen Nestor a double. Nestor, Stenberg and Matt O'Connell played fine defense.

The Shawmut Glass Astros topped the Jarvis & Alexander Mets, 20-10.

The Astros exploded in the fifth and sixth innings, led by the hitting of Josh Silverman, Tom Gaeta, Eric Modrow (homer) and Manny Vasquez, who also pitched well.

For the Mets Michael Markham and Nicky Pepdjonovic homered and Jason Newhall pitched well.

The Pirates scored six times in the first inning and topped the Braves, 15-7, with Brian Brownell the winner with 12 strikeouts and Danny Cowvag the loser with nine strikeouts.

Brownell had two doubles and a single, Kevin Bowes a homer and double, Jason Lumaghini and Didier Alther two singles each. Paul Carney and Chris O'Donnell stood out on defense.

For the Braves Jason Oriola had a triple and single, Sean Haidul two hits and Matt Flynn and Steve Mario each doubled. Cowvag played well on defense.

The Flavin & Flavin Yankees edge the Yellow Cab Athletics, 7-6, with Greg Peck the winner with five strikeouts and Jamie Panagos the loser with eight strikeouts.

Kerry Ginty and Jamie Grossi had two singles and a RBI, Eric Rachouskas had a double and Frank Alibrandi, Kristen Bowes and Greg Peck displayed fine base running. Peck made four fine fielding plays and Ginty threw out two runners trying to steal.

For the Athletics Gary MacKenzie, Panagos, Dennis Palardy and Jamie MacIsaac had hits, MacIsaac having a triple, double and single. Panagos fielded his position well with four assists.

The Yankees topped the Tigers, 7-1, with Jamie Grossi pitching a two-hitter and striking out 13. Bruce Jacobson was the loser.

John Paul Ulchak had a double and single, Ginty two singles, and Barghl Hajrizaj and Sean Slattery singles. Bowes played fine defense at second base.

For the Tigers, Jacobson had a home run and Chris Pollera made a fine tag on an attempt to steal home.

The Pirates exploded for seven runs in the first and nine in the fourth to topple the Athletics, 19-12, with Chris O'Donnell the winner with 11 strikeouts as Dennis Palardy took the loss.

O'Donnell had four hits including two doubles, Brownell four hits, Chris Hall three including two doubles, Bowes three including two doubles, Alther two including a triple and Paul Carney two including a double.

For the Athletics Panagos had seven stolen bases and Mike Ramponi received the game ball for his defense.

The Orioles scored 13 runs in the second inning and defeated the Mets, 17-7, with Luis Zurita the winner with five strikeouts and three walks and Jason Newhall the loser with five strikeouts and 10 walks.

The 13-run inning was highlighted by the hitting of Matt Praetsch (double and triple), Mike Reidy (double) and Zurita (double and triple). Reidy pitched well in relief. Newhall had a double for the Mets' only hit.

The Orioles battered the Blue Jays, 27-8, pounding out 27 hits. Jason Ford was the winning pitcher, striking out the side in each of his three innings pitched.

Praetsch went 5-for-6 with a double, two triples and five runs scored. Ed Long had a double, Zurita went 4-for-4 including a double, Long had a double, Rob Tikkaen a double, Tim O'Connor 3-for-3, and Ford 4-for-4 including a double.

James Wirtz paced the Blue Jays with a double and single and two runs scored.

The Orioles also topped the Twins, 12-3, with Chris Irvine the winner and Zurita pitching well in relief. John Sullivan was the loser.

Ford went 3-for-4 including a homer and triple and Irvine and Zurita combined for 15 strikeouts, nine by Zurita. Irvine had a triple.

Zurita went 2-for-4 with a double, Praetsch was 2-for-3 with two doubles and Long was 2-for-4.

For the Twins, Joe Barkhouse went 3-for-3 and made several fine fielding plays.

The Fernald Plumbing Dodgers scored 11 runs in the fifth to defeat the Kenny Lock Cubs, 19-13.

Sean Garvey was the winner in his pitching debut and struck out nine in 3 1/3 innings. Patrick Dugan got the save with six strikeouts. The loser was Steven McMann, who struck out 11 in five innings.

Dugan had four hits including a double, Garvey three with two triples and a double, Mark Hawkes three including a triple, Charlie Doherty two including a double, and Jeff Russo two including a double. Russo, Jim Callahan and Hawes played strong defense.

For the Cubs Eric Francis had two doubles, Steve McMann a triple and single and Matt Melchin two doubles. Jody Fullerton, Frank McNamara, Mike Cheever and Melchin had fine defensive games.

Ellery Clark Donates $100 To Senior Olympics

Ellery Clark, 82, the oldest living team member of the Boston Athletic Association, has contributed $100 to the Quincy Senior Olympics so that 10 new seniors may participate.

Clark will compete in each of the seven track and field events during the competition May 11-16.

His father, Ellery Clark, Sr., is in the National Track and Field Hall of Fame and competed at the 1896 Olympic Games in Athens.

The donation will be named the "Father Clark Award" in recognition of Clark, Jr.'s, grandfather, Benjamin Clark, a humanitarian who counseled prisoners at the Charles Street Jail.

SENIOR OLYMPICS SUPPORTER--Ellery Clark, left, presents a check for $100 to Mary Centola of Beechwood Community Life Center. The money will be used to register ten new participants in the upcoming Quincy Senior Olympics.

Junior League

Dolbeare Fans 11 In Lions 8-2 Win

The Lions Club defeated VFW, 8-2, as the Quincy Junior Baseball League opened its season with Patrick Dolbeare pitching an outstanding game.

He struck out 11 including six in the final three innings.

The Lions were shut out until the fifth inning and exploded for seven runs in the sixth.

Matt Kane's double with the bases loaded highlighted the big inning and Joshua Smith, Andre Currie and Kevin Garrigan also had key hits.

Continental Cable opened with an 18-6 victory over Rotary and a 10-4 decision over Burgin Platner.

Will Tracey of Burgin took a 4-1 lead into the fourth inning when Cable scored seven runs. The big hit was delivered by Chris Bregoli, who hit a three-run triple. John Sullivan got the win, pitching three strong innings. Bregoli pitched hitless ball for the save.

Sullivan also had two RBI and Bregoli had four.

For Burgin, John Barron had two hits and Jim Cunio had three.

Jonathan Brillo sparked the win over Rotary with three hits and six RBI. Mike Powers got the win, pitching 3 2/3 innings with eight strikeouts.

Bregoli got the save and also had four hits, including two doubles and three RBI. Sullivan had three hits, Kevin Regan three hits and three RBI, Chad Fitzpatrick two hits and Danny Kinnecom two hits and two RBI.

For Rotary Adam Delorey had three hits and Billy Connolly two.

NEWSCARRIERS WANTED
Here's a chance to earn extra money by building a Quincy Sun home delivery route.
Telephone: 471-3100

Always Buying New & Old
TAJ
COIN, STAMPS and SPORTS CARDS
9 Maple St., Quincy, MA 02169
479-1652
Complete Line of Supplies

Quincy PAL 3.5 Mile Race Set For May 17

The Quincy Police Athletic League 3.5 mile classic road race Sunday, May 17 will start at 10 a.m. at Veterans Stadium.

Quincy Police Officer Bob Hanna, race director, expects a field of 500 to 600 runners to compete.

The race course is one fast mostly flat loop through parts of Quincy, starting and finishing at Veterans Stadium. Awards will be given to the top three in male and female categories.

The categories are: Youth to 15, 16-19, 20-29, 30-39, 40-49, 50-59, 60 plus and wheelchair. An Officer Richard Flynn Memorial Trophy will be awarded to the first Quincy Police Officer to finish the race.

T-shirts will be given to the first 300 entrants. Entry fee is $10.

Post race refreshments such as hot dogs, hamburgers and soft drinks will be served to the runners.

Honorary Race Director is Quincy Police Chief Francis Mullen.

All proceeds of the race will benefit the Quincy Police Athletic League which is dedicated to serving the youth of Quincy.

For more information or if you wish to help out with the race call Bob Hanna at 328-9334.

Spring Has Sprung
Summer's on the way, better get to PETAR'S
FLUSH & FILL
$29.95
Chemically flush cooling system, add up to 2 gal. of coolant. Check all hoses & belts
with this Ad Expires 5/31/92
A/C SPECIAL
Includes:
All Points System Pressure Check Complete Evacuation and Recharge System Refill with Oil and Freon to Specifications
$49.95 COMPLETE
Expires 5/31/92
Trucks, Buses & Oversized Vans slightly more
"THE BLUE AND WHITE BUILDINGS"
PETAR'S AUTOMOTIVE (617) 786-9080
ERIC'S AUTO BODY (617) 472-6759
324-330 Quincy Ave., Quincy

Youth Soccer Results

By DICK SILVERMAN

The results of last weekend's Quincy Youth Soccer League games:

Coed under 12: Joe Watson scored six goals and Chris Burden three as Previte's Market rolled over Feenan Income Tax, 9-1. Sean Walkosky had three assists, Chris Myers two and Watson one. Natalie Dyment, Suzanne Milburn and Kerry Higgins played well. Peter Godfrey scored for Feenan and Jim Barrett, Marcia Hern and Adam Tamberg played strong games.

Brad Croall had four goals and Jim Hasson three as That's Italian walloped Quincy Savings, 7-1. Carlos Ashmankas, Michelle Boncek, Katrina Skayne and Elizabeth Holland had assists and Sean Slattery, Jim MacDonald and Mike Demea had fine games. For Savings Matt Graham, Laura McEvoy and Elizabeth Bennett had strong games.

Girls under 10: Five goals by Casey Ridge and four by Caitlin Brillo gave Fleming & Langloia a 9-4 victory over Rona Goodman. Brillo had an assist and Jacquelyn Murphy, Jessica Gallant and Laura Kane played well. For Goodman Corinne Sullivan had a hat trick and Kathlyn Gates a goal. Gates, Jessica Sprague and Ilane Saxe had assists and Katelyn McEvoy, Nadia Cardone and Emma March stood out.

Boys under 10: Braces by Abramowitz defeated Commonwealth Builders, 3-1, as Rene Lumaghini had two goals and Matt Holt one. Lumaghini, Matthew Miller and William McFadden had assists and Alan Lee had a fine game. Jonathan Paquette scored for Commonwealth, Steven McGonagle assisted and Matthew Petit, Dennis Reale and Andrew Freeman played well.

Reggie's Oil blanked The Egg & I, 7-0, with Chris LaCorta having a hat trick, Mark Fitzpatrick two goals and Bill O'Connell and Billy O'Brien one each. LaCorte and O'Connell had two assists apiece and Tim Pezzulo, Matthew Barrett and David Riley one each. For The Egg & I Aamir Moir and Derek Bertucci had good games.

Boys under 8: John Morris, Mike O'Malley and Brian Papile played well for Bryan Post as did Ryan Hemphill, Michael McGonigle and Ada O'Hara for Hancock Paint.

Bruce Maggio, Colman McCormack and Chris McGrail had fine games for Spillane and Epstein and Kevin Gaughan, David Germain and Mike Haines played well for Keohane Funeral Home.

Andrew McAllister, Greg McGuinness and Patrick Meehan stood out for Lou Bertucci and Marc Davis, Ben DiBona and Shaun Guidice had fine games for H.F. Goodman.

William Henderson, Nick Jacobson and Brian Keefe were outstanding for Sen. Paul Harold Club and Alexander Gray, Mike Jarvie and Brian Marden played well for Quincy Cable.

Justin Kusy, Greg Lanham and Joe Lasi had fine games for 7-11 Franklin as did Mike Ferigni, Joe Jackson and Brian O'Hanley for L.G. Henley.

Chris Moran, Nathaniel Moran and Joe Norris played well for Mul's of South Boston and William Price, Adam Regan and A.J. Ross had fine games for Co-Op Bank.

Matt Donovan, Shaun Flaherty and Ryan McFarlane had strong games for Barry's Deli and Matt LaCorte, Davie Lahage and Brian Lawler played well for Quincy Fire.

Mike Halloran, Roger Layden and Matt MacNeil stood out for Abbey Travel and Patrick Jaehning, Andy Johnston and Mike Manganaro had strong games for Colonial Federal.

Girls under 8: Kristen Dimattio, Amanda Fasoli, Erin Linnane and Jessica Petkus were standouts for Bolea Funeral Home as were Caitlin Doherty, Sheila Jafafzadeh, Erin McFarland and Kelly Rice for Presidents Pharmacy.

Chepita Dailey, Allison Hunt, Melissa Lumaghini and Francesca DiBona played well for Quincy Police and Alegria AlBarran, Erin Croke, Jessica Glynn and Maureen Gassett had fine games for Morrill Real Estate.

Meredith Acton, Alyson Griffin, Emily Haskins, and Nicole McEachern played strong games for Cathy's Inc. as did Kellee Conley, Jennifer Higgins, Lauren McGee and Liza Shaffer for Hamel,.Wickens & Troupe.

Meghan Davis, Lucy Ross, Pam Sullivan and Lisa Turowski sparkled for North Quincy K of C and Susan Donovan, Kathryn MacRitchie, Stacy Queripel and Vanessa Zachring had excellent games for Quincy Plumbing & Heating.

10 Selected For QHS Basketball Hall Of Fame

The Quincy High School Basketball Alumni Association Hall of Fame committee has announced its 1992 inductees who will be added to the Hall of Fame at the annual dinner Tuesday, May 19, at the Quincy Sons of Italy Social Center.

They are Gilbert "Crum" Crofts, 1928; Glenn Fleisher, 1942; Robert "Beau" Page, 1951; Wayne Hamilton, 1959; Fran Conroy, 1961; Ken DiBona, 1963; Ron DiRamio, 1964; Edward Daley, 1978; Stanley Benson, 1980; and Peter Papile, 1982.

Special awards will be presented to Jack Wier and Ron Mariano.

A social hour will be held at 6 p.m. with dinner at 7.

Tickets for the dinner are $20 per person and can be purchased by calling or writing alumni president Guido "Budzy" Pettinelli, 40 Hardwick Road, Quincy, 02169, telephone 472-6991.

Softball

Sagamore Closes Win With Triple Play

The Sagamore Inn edged Deco-Double 6, 2-1, in Division A of the Quincy Men's Softball League despite the absence of three of its top players.

Sagamore, 3-1, ended the game with a triple play. Tom Spillane, Ed Paige and pitcher Ed Laura led the Sagamore attack.

In Division B, Washington Tap won three games, outscoring the opposition, 42-13, to improve its record to 4-0.

The Tap defeated Fowler House, 9-2, with Bob Hennelly pitching a four-hitter and adding three hits. John McManus had two hits as did Dave Tocchio. Lou Moccia, Dave Nagle and Tom Joyce also had hits. Playing well were Sean Gately, Tim Trabucco, Tim Ebrecth, Joe Godfrey and Al Freeman.

The Tap rolled over Layden's Pub, 13-0, with Nagle pitching a four-hitter. Nagle also played strong defense, starting three double plays. Mike Ash had a three-run homer in the first, giving Nagle more than enough runs to work with.

Chip Marchi, Gately, Marty O'Donnell, Godfrey, Freeman and Trabucco all had two hits. Mike Bates, McManus and Joyce played well.

The Tap also topped PIP Printers, 9-5. Tocchio pitched and had a triple, double, single and three RBI.

Steve Neiters and Nagle each had a single and RBI. Bates had a triple and McManus, Hennelly, Mike Burnes and Steve Sherlock had good games.

In Division C, Alumni Cafe is 3-0 with Scott Andrews, Dave Wahl, Mike Fitzsimmons, Willie Parsons and Leo Graham playing outstanding ball.

St. John's Baseball League Opens Season

The South Quincy Bocce Club defeated Continental Cable, 10-7, as St. John's Baseball League got under way.

Steve Maze was the winning pitcher and had a triple and walked twice. Mike Centrella and Mike Anilowski each went 2-for-3 and scored three runs. Frank Meroney went 2-for-3 including a home run and had two RBI for Cable.

The Bocce Club also topped BFI of Quincy, 7-5, with Maze the winner and Kevin Joyce the loser. Mike Buckley went 3-for-3, a triple, double and single.

The game was tied at 5-5 after six innings and in the extra inning Safa Larson had a double, stole third and Shaun Faherty won the game with a home run.

For BFI Joyce and John Rodenhiser pitched well and Rachel Powers and Scott Staiti played fine defense.

Cable defeated Presidents Pharmacy, 11-5, with Mark McDonald the winner and Dana Griffin the loser. For Cable McDonald had nine strikeouts in three innings. Jim Bush had a triple and two doubles and six RBI.

For Pharmacy, Adam Tiro had a three-run double and Charles Manning two hits and two RBI.

Sweeney Funeral Service edged Speedy Oil Change, 2-1, in a fine pitching duel between Nick Coneys and David Wenners.

Brian Lynch won the game with a two-run homer in the fourth inning and Speedy scored its run in the sixth. Paul Galligan pitched strong relief for Sweeney and Chris Sorenson caught a fine game. Brian Shaw had a homer for Speedy's run.

Reggie's Oil defeated 7-11, 8-1, with Matt Moriarity the winning pitcher. Ted Crosby and Dennis McNiff had home runs for Reggie's and Jordan Virtue and Matthew Reggiannini had multiple hit games. James Constas, Heather Hale and Danny Coughlin played well for 7-11.

Reggie's blanked Speedy Oil Change, 4-0, with Moriarity the winner. Adam Culley and Ryan Graeber had home runs and Andy Booker and Moriarity had hits. James Chiocchio, Thomas \ Mike Callahan and Wenners had fine games for Speedy.

Bowling

Grande Team Wins St. John's Second Half

John Grande's team won the second half of St. John's Holy Name Bowling League with a 86-34 record, followed by Aldo Saluti's team at 63-57.

The rest of the standings: Bud McAllister, 61-59; Karl Vonhartenstein, 55-65; Jim Mastrantonio, 48-72; Joe Matarazzo, 47-73.

In the playoffs McAllister will face Grande and Vonhartenstein will meet Saluti.

Bob Saluti rolled the weekly high single of 128 and Dan Dieso had 122. Saluti also had the high three of 355 and Mastrantonio had 326.

Grande's team had the high team single of 406 and Aldo Saluti's team rolled 400. Grande also had the high team three of 355 and Matarazzo had 1127.

The Top Ten: Bob Saluti, 106.00; Grande, 102.68; Mastrantonio, 100.72; Don Gilliland, 96.52; Mike Hart, 95.55; Dieso, 94.49; Dave Nolan, 94.38; McAllister, 93.98; Matarazzo, 93.65; Rich Warner, 93.41.

SUBSCRIPTION FORM

FILL OUT THIS SUBSCRIPTION BLANK AND MAIL TO

The Quincy Sun

1372 HANCOCK STREET, QUINCY, MA 02169

NAME _____

STREET _____

CITY _____ STATE _____ ZIP _____

CHECK ONE BOX IN EACH COLUMN

( ) 1 YEAR IN QUINCY $12.00
( ) 1 YEAR OUTSIDE QUINCY $14.00
( ) 1 YEAR OUT OF STATE $17.00

( ) CHECK ENCLOSED
( ) PLEASE BILL ME

Bearing Executive League Champ

South Shore Bearing won the Executive Hockey League playoffs by defeating Adams Sports 8-1 at the Youth Arena.

In the semifinals Bearing defeated Fowler House 6-1 and Adams topped Grumpys Pub, 6-3.

The annual league banquet will be held May 2 at the Sons of Italy Hall.

Reinhart MVP In Babe Ruth League

David Reinhart was named the 1991 Most Valuable Player in the Quincy Babe Ruth League.

He led the Golden Manet Press to the division and city championships.

Reinhart, co-captain of the 1992 North Quincy High football team, is currently having a fine year for the North baseball team and will play for Morrisette Legion's defending Zone 6 champions this summer.

New School Urged At Lincoln Site

Cont'd From Page 1

much lower. Raymondi said the city may qualify for 66 percent reimbursement from the state and that the Ward 4 Civic Association has pledged $200,000 towards a new school at the site.

An alternate plan to ease overcrowding at Lincoln-Hancock and Bernazzani schools by building modular classrooms would cost between $350,000 and $500,000 and is non-reimbursable, Raymondi said.

Acting Superintendent of Schools Eugene Creedon said he is working on projecting enrollment data for the next three to five years. He said projections beyond that have not been accurate in the past.

"We'll also do an analysis of all the space we have system-wide," Creedon said.

Creedon said one option if a new Lincoln School were to be built would be to open the new school for an early childhood program, kindergarten and first grade. Bernazzani and Lincoln-Hancock would house grades 2-5.

"The area needs a school. The West Quincy community is growing," said City Councillor-at-Large Tim Cahill. "And they've lost the Willard and Gridley Bryant schools."

Cahill suggested that the School Committee look at the possibility of reopening the Beechwood Knoll School in Wollaston and shifting students to alleviate the overcrowding at Lincoln-Hancock and Bernazzani.

"The School Committee has not excluded any piece of property. We have to look at the entire school system," Creedon said.

"The Beechwood Community Center is utilized by city residents from all wards," said Charles Phelan, Ward 5 Councillor, where the building is located.

"I realize it's school property but... to open Beechwood Knoll would require major capital expenditures," he said.

Raymondi said another option for the Lincoln School site would be to sell the property for use as house lots. He said proceeds should be earmarked for a school at another site.

"House lots would feed the problem. It would bring more kids into the neighborhood and we don't have the classroom space for them," Wilson said.

The city recently approved $54,000 to demolish the Lincoln School. The building has deteriorated significantly and in February a half ton of bricks fell from the top of the building to the playground.

Increased enrollment has contributed to the overcrowding of schools. In the early 1980's a number of Quincy elementary schools were closed due to declining enrollment and budget tightening following the implementation of Proposition 2 1/2.

The Myles Standish, Quincy, Mass. Fields, Wollaston, Beechwood Knoll, Pollard, Cranch, Willard, Gridley Bryant, Nathaniel Hunting and Adams schools were all closed. The Wollaston School was later reopened.

Alternatives To Violence Lecture At First Parish

The League of Women Voters of Quincy will sponsor the third annual Mary Gossard Lecture Tuesday, May 12 at 7:30 p.m. at the First Parish Church, 1306 Hancock St., Quincy Center.

The lectures, focusing on issues in education, are made possible through a bequest left to the League by Mary Gossard, a charter member of the Quincy League. Her husband, Dr. Paul Gossard, was superintendent of the Quincy Public Schools from 1944 to 1963. Together they were well-known for their lifelong commitment to education.

The League is proud to present as its guest speaker Dr. Deborah Prothrow-Stith, who will discuss "Alternatives to Violence." Dr. Prothrow-Stith is an alumna of Spelman College and Harvard Medical School. She is currently Assistant

DEBORAH PROTHROW-STITH

Dean of Governmental and Community Programs at Harvard University's School of Public Health. Author of the first violence prevention curriculum for schools, she is also author of a new book entitled "Deadly Consequences," the first book to present a public health perspective on violence to a mass audience.

The League's goal in sponsoring the lecture is to encourage the community to examine the causes of school violence and to develop measures to prevent its outbreak. A panel of school and community people with backgrounds in dealing with this issue will react to the lecture and comment on some methods to solve the problem. Panelists are:

•Eugene Creedon, acting superintendent of Quincy Public Schools;

•Rev. Dr. Eugene Langevin, pastor of the First Church Congregational in Squantum and founder and director of "The Way Up;"

•Janet Powell, coordinator of psychological services for the Quincy Public Schools;

•Lorraine Rosenblatt and Paul Keefe, juvenile probation officers at the Quincy District Court.

Moderator will be Ruth Paven, attorney and league member.

2 Parking Lots Approved For Tall Ships Traffic

By MICHAEL WHALEN

The License Board granted Tuesday two requests for parking lots that will help alleviate anticipated traffic problems during the week the Tall Ships will arrive in Boston Harbor.

The first request, made by Walter Hannon of the Boston Harbor Marina Co., 333 Victory Rd., was for a permit to park cars on lots 24, 33, and 35 during the period of July 11-16. Hannon said he expected to be able to accommodate approximately 2,000 parked cars at those lots.

The other request, made by Evelyn Malvarosa at Dickinson, 542 East Squantum St. was for permission to operate a parking lot during the same period. Malvarosa said 151 cars would be parked at the lot.

Ward 6 Councillor Bruce Ayers spoke in favor of the requests.

"I spoke with both parties on this matter," said Ayers. "I am in favor as long as they meet Conservation Commission requirements and are supervised."

Board Chairman John Gillis also supported the requests, saying "this is good for the city."

Both requests were granted subject to Conservation Commission approval.

Council Budget Hearings Start May 11

City Council Finance Committee chairman Patricia Toland has announced the schedule for budget hearings on Mayor James Sheets proposed $124.8 million budget for the fiscal year beginning July 1.

The Council will meet Monday, May 11 at 7:45 p.m., Wednesday, May 13 at 7 p.m., Wednesday, May 27 at 7 p.m. and (if necessary) Monday, June 8 at 7 p.m.

Budgets to be reviewed May 11 include, Clerk, Elections, License Board, Assessor, Treasurer-Collector, Purchasing-Parking, Law Dept., Data Processing, Rent Grievance, Zoning Board of Appeals, Planning, Veteran's Services, Library, Cemetery, Parks, Recreation, Auditor, Building Inspector, Weights and Measures, Wire Inspector, and Department of Public Works Administration.

On May 13 the Council will review the Fire Dept., Traffic Control, Health Dept., Personnel, and Miscellaneous budgets.

Budgets reviewed May 27 will include the Police, Education, City Council and Mayor's Office.

President's Walk Saturday

Mayor James Sheets and Sen. Paul Harold will join the Quincy Tourism Association on its inaugural President's Walk, Saturday, May 9 at 1 p.m. beginning at the United First Parish Church, 1306 Hancock St.

The public is invited to join the tour which will visit 14 Quincy historic sites ending at the Adams National Historic Site on Adams Street. Volunteers will give a brief historic accounts of each location.

For further information call the QTA at 847-0929 or 1-800-564-1551.

L.A. Race Riots Sermon Topic At Squantum First Church

The violence against Rodney King in Los Angeles and the subsequent race riots were the underlying subject of the worship service at the First Church of Squantum Sunday.

Rev. Dr. Gene Langevin, pastor offered special prayers for this country, for all of those who were hurt or were helping to contain the violence and for "law enforcement officials across this land who, by and large, do their work without undue force, for they now unfairly bear the blame for what a few have done."

The service concluded with an observance of the Lord's Supper which included a prayer in which the member of the congregation confessed their own racist attitudes and prejudices and asked God's help to change society so that events such as those that had taken place in Los Angeles would not happen again.

Scripture readers were Tom Williamson and Dore Klock. In observance of Children's Sunday in the church, the Junior Choir sang and the pastor spoke to the children on the subject, "When You Are Afraid."

Dr. Langevin also announced that the church had raised $600 to give to the visiting Russian chorale on the previous Wednesday night. The group was here under the sponsorship of the Duxbury-based "Sharing a New Song."

The Chancel Choir and the congregation sang accompanied by organist Mary Ruth Scott and pianist Janet Williamson.

Greeters were Kim and Krista Olsen. Ushers were Paul Ruckus and Roberta Sheehan. The fellowship hour after the service was hosted by Mary Donnelly and Cynthia Stanton.

Mother's Day will be observed Sunday at the service beginning at 10:30 a.m. Sunday School is at 9:30 a.m. The final day of Sunday School this year will be Sunday, May 17. Visitors are welcome.

FIRST CHURCH OF CHRIST, SCIENTIST
20 Greenleaf St., Quincy

Cordially invites you and your family to attend Sunday Services at 10:30 a.m. Sunday School is held at the same time.

Wednesday Evening Meetings begin at 7:30 p.m.

Child Care is available both Sunday and Wednesday.

Come and hear how Bible truths heal.

EGAN'S
Church Supplies / Religious Gifts

Exquisite First Holy Communion Veils and Accessories

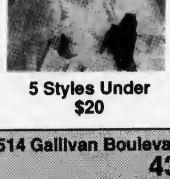

5 Styles Under $20

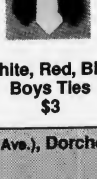

White, Red, Blue Boys Ties $3

514 Gallivan Boulevard (at Granite Ave.), Dorchester
436-4360
HOURS: Monday-Saturday: 9:30-5:00

Handicapped Affairs Committee Meets May 11

The Quincy Handicapped Affairs Committee will meet Monday, May 11 at 6 p.m. in the second floor conference room of City Hall.

Charlie Ekizian of Wheelchair Sport will be the guest speaker.

For more information, call 774-1237.

LEGAL NOTICES

COMMONWEALTH OF MASSACHUSETTS THE TRIAL COURT THE PROBATE AND FAMILY COURT
Norfolk Division
Docket No. 92P0981E1
Estate of GENO GALETTI late of QUINCY In the County of NORFOLK

NOTICE

A petition has been presented in the above-captioned matter praying that the last will of said decedent be proved and allowed and that JOHN GALETTI of PLYMOUTH in the County of PLYMOUTH be appointed executor named in the will without surety on the bond.

If you desire to object to the allowance of said petition, you or your attorney should file a written appearance in said Court at Dedham on or before 10:00 In the forenoon on May 27, 1992.

In addition you should file a written statement of objections to the petition, giving the specific grounds therefore, within thirty (30) days after the return day (or such other time as the Court, on motion with notice to the petitioner may allow) in accordance with Probate Rule 16.

Witness, Robert M. Ford, Esquire, First Justice of said Court at Dedham, the twenty-second day of April, one thousand nine hundred and ninety-two.

THOMAS PATRICK HUGHES
Register of Probate

5/7/92

COMMONWEALTH OF MASSACHUSETTS THE TRIAL COURT THE PROBATE AND FAMILY COURT
Norfolk Division
Docket No. 92P0978E1
Estate of WILLIAM F. SMITH late of QUINCY In the County of NORFOLK

NOTICE

A petition has been presented in the above-captioned matter praying that the last will of said decedent be proved and allowed and that ROBERT G. SMITH of PITTSFIELD in the County of BERKSHIRE be appointed executor named in the will without surety on the bond.

If you desire to object to the allowance of said petition, you or your attorney should file a written appearance in said Court at Dedham on or before 10:00 in the forenoon on May 27, 1992.

In addition you should file a written statement of objections to the petition, giving the specific grounds therefore, within thirty (30) days after the return day (or such other time as the Court, on motion with notice to the petitioner may allow) in accordance with Probate Rule 16.

Witness, Robert M. Ford, Esquire, First Justice of said Court at Dedham, the twenty-second day of April, one thousand nine hundred and ninety-two.

THOMAS PATRICK HUGHES
Register of Probate

5/7/92

LEGAL NOTICES

COMMONWEALTH OF MASSACHUSETTS THE TRIAL COURT PROBATE AND FAMILY COURT
Norfolk Division
No. 92D-0399-D1
ROGER WILLIAM FORGERON
Plaintiff
vs.
ORDER FOR SERVICE BY PUBLICATION
BARBARA A. FORGERON
Defendant

To the above named Defendant:

A Complaint has been presented to this Court by the Plaintiff, Roger William Forgeron, seeking A. Divorce.

You are required to serve upon Roger William Forgeron, seeking a divorce.

You are required to serve upon Roger William Forgeron, Plaintiff, whose address is 117 Doane St., Quincy, MA 02169, your answer on or before July 22, 1992. If you fail to do so, the court will proceed to the hearing and adjucation of this action. You are also required to file a copy of your answer in the office of the Register of this Court at Dedham.

Witness, Robert M. Ford, Esquire, First Justice of said Court at Dedham, this 21st day of April, 1992.

THOMAS PATRICK HUGHES
Register of Probate Court

5/7, 14, 21/92

COMMONWEALTH OF MASSACHUSETTS THE TRIAL COURT THE PROBATE AND FAMILY COURT
Norfolk Division
Docket No. 92P1023E1
Estate of HELEN G. RILEY late of QUINCY In the County of NORFOLK

NOTICE

A petition has been presented in the above-captioned matter praying that the last will of said decedent be proved and allowed and that STEPHEN J. RILEY of MELROSE in the County of MIDDLESEX be appointed executor named in the will without surety on the bond.

If you desire to object to the allowance of said petition, you or your attorney should file a written appearance in said Court at Dedham on or before 10:00 in the forenoon on June 3, 1992.

In addition you should file a written statement of objections to the petition, giving the specific grounds therefore, within thirty (30) days after the return day (or such other time as the Court, on motion with notice to the petitioner may allow) in accordance with Probate Rule 16.

Witness, Robert M. Ford, Esquire, First Justice of said Court at Dedham, the twenty-ninth day of April, one thousand nine hundred and ninety-two.

THOMAS PATRICK HUGHES
Register of Probate

5/7/92

THE CLASSIFIEDS

JIM'S USED LEATHERS
BOUGHT/SOLD
617-479-7705
5/7

BAYSIDE MASONRY AND CONCRETE
Stairs Walls Driveways
Patios Chimneys Bulkhead Inst.
Walks Fireplaces Retaining Walls
(Residential Experts) (Repairs Made)
Free Est: (617) 269-4962
6/18

LEGAL NOTICE

COMMONWEALTH OF MASSACHUSETTS THE TRIAL COURT THE PROBATE AND FAMILY COURT
Norfolk Division
Docket No. 92P0992E1
Estate of ANNIE M. SAVONEN late of QUINCY In the County of NORFOLK

NOTICE

A petition has been presented in the above-captioned matter praying that the last will of said decedent be proved and allowed and that WILLIAM SAVONEN of MARSHFIELD in the County of PLYMOUTH be appointed executor named in the will without surety on the bond.

If you desire to object to the allowance of said petition, you or your attorney should file a written appearance in said Court at Dedham on or before 10:00 In the forenoon on June 3, 1992.

In addition you should file a written statement of objections to the petition, giving the specific grounds therefore, within thirty (30) days after the return day (or such other time as the Court, on motion with notice to the petitioner may allow) in accordance with Probate Rule 16.

Witness, Robert M. Ford, Esquire, First Justice of said Court at Dedham, the twenty-ninth day of April, one thousand nine hundred and ninety-two.

THOMAS PATRICK HUGHES
Register of Probate

5/7/92

LEGAL NOTICE

COMMONWEALTH OF MASSACHUSETTS THE TRIAL COURT THE PROBATE AND FAMILY COURT
Norfolk Division
Docket No. 92P0971E1
Estate of JOSEPH E. MacBRIDE late of QUINCY In the County of NORFOLK

NOTICE

A petition has been presented in the above-captioned matter praying that the last will of said decedent be proved and allowed and that MARY L. MacBRIDE of QUINCY in the County of NORFOLK be appointed executrix named in the will with surety on the bond.

If you desire to object to the allowance of said petition, you or your attorney should file a written appearance in said Court at Dedham on or before 10:00 in the forenoon on May 27, 1992.

In addition you should file a written statement of objections to the petition, giving the specific grounds therefore, within thirty (30) days after the return day (or such other time as the Court, on motion with notice to the petitioner may allow) in accordance with Probate Rule 16.

Witness, Robert M. Ford, Esquire, First Justice of said Court at Dedham, the twenty-second day of April, one thousand nine hundred and ninety-two.

THOMAS PATRICK HUGHES
Register of Probate

5/7/92

INVITATION FOR BIDS

INVITATION FOR BIDS
CITY OF QUINCY, MASSACHUSETTS
PURCHASING DEPARTMENT
1305 HANCOCK ST., QUINCY, MA 02169

Invites sealed bids/proposals for furnishing and delivering to the City of Quincy:

School Dept.:	
Art Supplies	May 20, 1992 @10:00 AM
Frozen & Canned Goods	May 20, 1992 @10:15 AM
Roast Beef	May 20, 1992 @ 10:30 AM
Canned Meats	May 20, 1992 @ 10:45 AM
Pretzels & Pizza	May 20, 1992 @ 11:00 AM
Potato Chips	May 20, 1992 @ 11:15 AM
Ice Cream Products	May 20, 1992 @ 11:30 AM
Cookies & Brownies	May 21, 1992 @ 10:00 AM
Cereals	May 21, 1992 @ 10:15 AM
French Fries	May 21, 1992 @ 10:30 AM
Frozen Pancakes	May 21, 1992 @ 10:45 AM
Packaged Juices	May 21, 1992 @ 11:00 AM
Vending Services	May 21, 1992 @ 11:15 AM

Detailed specifications are on file at the office at the Purchasing Agent, Quincy City Hall, 1305 Hancock St., Quincy, MA 02169.

Bids must state exceptions, if any, the delivery date and any allowable discounts.

Firm bid prices will be given first consideration and will be received at the office of the Purchasing Agent until the time and date stated above, at which time and date they will be publicly opened and read.

Bids must be in a sealed envelope. The outside of the sealed envelope is to be clearly marked, "BID ENCLOSED" with time/date of bid call.

The right is reserved to reject any or all bids or to accept any part of a bid or the one deemed best for the City.

James A. Sheets, Mayor
Robert F. Denvir, Jr., Purchasing Agent

5/7/92

SERVICES

BOB S WINDOW WASHING
Gutters Cleaned & Oiled
Free Estimates
Fully Insured
479-2512 7/2

CONSTRUCTION
Roofing, painting, carpentry, porch work, windows, door, gutters. Small jobs and vinyl siding. Free Estimates. T. Sweeney 825-1210 9/24

CLEAR YOUR CREDIT
Legally - Affordably
Start living again!
Call today. 288-8781
after 7 pm 770-0037 5/14

FOR SALE

SIESTA SLEEP SHOP
Mattress Warehouse Bargains. Rollaway cots, trundles, headboards, etc. Opposite Reebok & BJ's - Routes 139/24. 963-2000 6/25

YARD SALE

ECT YARD SALE
221 Atlantic St.
N. Quincy, MA
9 am - 3 pm
kids items, collectibles, old tools, glassware, wood craft, etc. 4/27

OPPORTUNITY

OPPORTUNITY
$800 Weekly possible! Working at home! 37 different opportunities. Rush $1 and self-addressed stamped envelope to: J. Oakes, 202 Kendrick Ave, Quincy, MA 02169 5/7

OPPORTUNITY
Quincy jobs not advertised in newspaper. All types, incomes. 24 hour recording.
1-900-884-2245 5/21

UTILITY COMPANY JOBS
Start $7.80-$15.75/hr, your area. Men and women needed. No experience necessary. For information, call 1-900-370-4561, ext. 4143 6 am-8 pm - 7 days - $12.95 fee 5/14

PERSONALS

PRAYER TO THE BLESSED VIRGIN
(Never Known to Fail)

Oh most beautiful flower of Mt. Carmel, Fruitful vine, splendor of Heaven, Blessed Mother of the Son of God, Immaculate Virgin, Assist me in my necessity. Oh Star of the Sea, help me and show me herein you are my mother. Oh, Holy Mary, Mother of God, Queen of Heaven and Earth! I humbly beseech you from the bottom of my heart to succor me in this necessity. There are none that can withstand your power. Oh, show me herein you are my mother. Oh Mary conceived without sin, pray for us who have recourse to thee (3x) Holy Mother, I place this cause in your hands (3x) Holy Spirit, you who solve all problems, light roads so that I can attain my goal. You who gave me divine gift to forgive and forget all evil against me and that in all instances in my life you are with me. I want in this short prayer to thank you for all things as you confirm once again that I never want to be separated from you in eternal glory. Thank you for your mercy toward me and mine. The person must say this prayer 3 consecutive days. After 3 days the request will be granted. This prayer must be published after the favor is granted.

M.J. 5/7

ST. JUDE:
O Holy St. Jude, Apostle and Martyr, great in virtue and rich in miracles, near kinsman of Jesus Christ, faithful intercessor of all who invoke your special patronage in time of need, to you I have recourse from the depths of my heart and humbly beg to whom God has given such great power, to come to my assistance, help me in my present and urgent petition. In return, I promise to make your name known and cause you to be invoked. Say 3 Our Fathers, 3 Hail Marys and Glories. Publication must be promised. St. Jude pray for us and all who invoke your aid. Amen. This Novena has never been known to fail. I have had my request granted. (This Novena to be said on 9 consecutive days). P.E.M. 5/7

THANK YOU
ST. JUDE
For Favors Granted
M.J.
7/30

THANK YOU
ST. JUDE
For Prayers Answered
A.L.M.
5/7

THANK YOU
ST. JUDE
For all past favors received
M.M.D. 5/7

Alumni Band Open Rehearsals

THE ALUMNI BAND, a not for profit BIG BAND, in existence for 10 years is currently holding OPEN REHEARSALS. The Alumni Band is looking for Trumpet, Trombone and Tenor Saxophone players. Call George Vallatini at (617) 770-2113 for more information.
7/2

CLASSIFIEDS

EVERYBODY'S MARKETPLACE

FOR RENT

HALLS FOR RENT
Newly Renovated
Sons of Italy Social Center
Golden Lion Suite
Capacity - 300
Venetian Room
Capacity - 140
Call 472-5900
TF

HALL FOR RENT
(completely remodeled)
Houghs Neck Post No. 380
American Legion, 1116 Sea St
479-6149
TF

HALL FOR RENT
North Quincy K of C Building
5 Hollis Avenue
For information please call
328-5967

HALL FOR HIRE
Weddings, Showers, Meetings, Banquets
Elks Home, 440 E. Squantum St
Quincy
472-2223
TF

COTTAGES FOR RENT
Scusset Beach area, Sagamore, housekeeping cottages. Studio and 3 room available. Weekly rentals $200-$350. Private beach. Tennis available. Call 328-1300, 9 am to 6 pm
TF

2 HALLS FOR RENT
1 suitable for large functions (350+ people); other suited for smaller functions (120 people) Call the George F. Bryan Post
472-6234 5/21

QUINCY APARTMENT
3 rooms in quiet neighborhood. Convenient to stores, churches, transportation on 2nd floor. Mature woman preferred.
Call 479-8486 5/7

WANTED

WANTED TO BUY
Old woodworking tools, planes, chisels, surplus hand tools; all trades. Precision machinist tools. Also wanted: old books, paintings, frames, antiques, estate lots.
1-617-558-3839. TF

WANTED!
25 people to participate in a free weight loss program. In return, you will authorize us to use photo and testimonials for advertising purposes. Call 843-0200. American Weight Loss Clinic, Braintree.
5/21

HELP WANTED

DO YOU LOVE CHILDREN?
Mature sitter wanted 3 to 5 days a week. Infant and age 7. Beginning June 1.
Claire 471-6896 5/7

MISCELLANEOUS

BINGO
North Quincy K of C
Wed., 7 pm - Hard Cards
Prizes-Snacks
Relaxed Atmosphere
Refreshments. Parking
Call 328-9822 5/21

NEWSCARRIERS WANTED
Here's a chance to earn extra money by building a Quincy Sun home delivery route.
Telephone: 471-3100

SERVICES

Licensed — Insured

ROOFING
Hale Collaborative

Free Estimates — Residential & Commercial — 100's of References on the South Shore

Asphalt Shingles — White Cedar Roofs
Residential Single Ply Rubber Roof Systems
Vinly Siding - Full Coverage
Seamless Aluminum Gutters
5/28

Spring Special — Steve Hall (617) 472-8465 — Senior Citizen Discounts

EXPERT LAMP REPAIR & REWIRING
GRANITE LOCK CO.
472-2177
755 SOUTHERN ARTERY QUINCY
TF

YARD WORK CO.
- Reliable Lawn Mowing Service
- Bush & Hedge Trimming
- Yard Cleanup
- Fertilize Lawn
- Other Work - Ask Experienced

Free Estimates
Call Bill Fielding
471-6124 8/24

SOUTH SHORE DRAIN CO.
Professional Sewer and Drain Cleaning
24 Hours
7 Days/Week
847-1600
Free Estimates 5/7

MASONRY-WATER PROOFING
All types of masonry and water proofing. Brick block pointing caulking
Call Marc 328-5627 5/28

★ LAWNS CUT $15-UP ★
Seniors/Cash discounts. Shrub trimming, fertilize-lime, bark-mulch, lawns installed, planting. Lowest Rates.
Ted Walsh 472-5475 5/7

SPRING SPECIAL
Storm Windows, Screens, Doors Repaired. Also table tops.
24 hour service
Call Gary 472-6397 6/25

FB TYPING SERVICE
Area Businesses -- Need help with typing overload? For more info. and rates call Fran:
508-586-8924 5/14

INSTRUCTION

WORD PROCESSING IS IN DEMAND!
Learn more quickly and thoroughly with private instruction! Call Word Connections (617)849-8002. Leave message. All calls promptly returned.
5/14

REAL ESTATE

GOVERNMENT HOMES
from $1 (U Repair). Delinquent tax property. Repossessions. Your area (1) 805-962-8000 Ext. GH-3019 for current repo list.
5/21

EXTERIOR & INTERIOR PAINTING
Specializing in
Residential - Commercial
Carpentry & Gutters
Free Estimates
Call Anytime
Licensed — Insured
New England Painting Company
849-0447
5/28

ROBERT L. ELLIS
Remodeling & Home Maintenance
for all your property needs.
Lic/Ins 331-9977
Senior Citizen Discount. 5/14

$ STOP $
Tired of paying high building and repair costs? Call Ken
I'll give you the lowest price possible
Carpentry (all phases),
Roofing, Painting and Decks our specialty.
773-0266 7/30

BARRY LANDSCAPE
Home Care Specialists
"We'll make the grass greener on your side!"
TEL. 472-3604
5/7

LARRY'S HOME REPAIR
- Carpenters
- Painters
- Decorators

General Contractor
20 Years Experience
Licensed • Insured
Interior-Exterior Painting
Scroll Ceiling
All Home Repairs
Small or Large
659-7471 328-8735
TF

Painting & Wallcovering
by Ed Barr
The highest quality work performed neatly at reasonable rates. Free estimates, references available, over 18 years experience.
Call 479-3284 today
6/4

LAWN MOWING
$15.00 and up. Complete lawn and shrub care. Mulching, planting, sod, seeding, etc. Meticulous and reliable. Odd jobs also. Quincy 770-4593 or 508-584-6227 5/14

AFFORDABLE HOME IMPROVEMENT
Carpentry, painting. No job too small. Free estimates. Call Dan
472-9662
Member of Better Business Bureau
7/30

LEONARD LANDSCAPING
- Mowing and Trimming
- Mulching and Planting
- Tree and Rubbish Removal

No Job Too Small
Free Estimates
Call (Steve or Scott)
773-8605 5/28

WALLPAPERING
Frank Montani
Highest Quality Workmanship and Service. Neat, clean, professional. Reasonable rates; ceilings painted; commercial papering performed.
698-9472 5/7

A & T Vacuum
- 14.95 Overhaul Special on any vacuum
- Sewing machine repairing
- VCR repairing and cleaning
- Sharpening (scissors, knives, etc.)
- Oreck XL Vacuums
- Electrolux w/power nozzle $150
- Used Vacuum's $45 & up

27 Beale St.
Wollaston
479-5066

Your South Shore Headquarters For

Appliance Service ON ALL MAJOR APPLIANCES

HANCOCK TIRE & APPLIANCE
115 Franklin St., So. Quincy
472-1710
TF

CARPET & UPHOLSTERY CLEANING
by JK&K
My Dry Foam Method Results in IIII
- Thorough Cleaning
- Fast Drying - 1-2 Hrs.
- Surprisingly Low Rates

Insured, Free Quotes by phone.
Call Joe Pulera
471-6319 5/21

MONARCH MASONRY
We only do masonry work, so we can guarantee you expert workmanship at the cheapest prices. Call Ted O'Harte at 773-8622 8/13

QUALITY Painting & Paperhanging
from professional preparation to a spectacular finish. Neat, affordable & environmentally safe.
Jim Foley 328-7151 5/14

The Quincy Sun

MAIL TO: THE QUINCY SUN, 1372 Hancock St., Quincy, MA 02169
PAYABLE IN ADVANCE. Payment must accompany order.

INDEX
- ☐ Services
- ☐ For Sale
- ☐ Autos
- ☐ Boats
- ☐ For Rent
- ☐ Wanted
- ☐ Help Wanted
- ☐ Pets, Livestock
- ☐ Lost and Found
- ☐ Real Estate For Sale
- ☐ Real Estate Wanted
- ☐ Miscellaneous
- ☐ Work Wanted
- ☐ Antiques
- ☐ Coins & Stamps
- ☐ Rest Homes
- ☐ Instruction
- ☐ Day Care
- ☐ Personal
- ☐ Electrical & Appliances

RATES

1 WEEK	☐ $5.00 for one insertion, up to 20 words, 10¢ for each additional word.
3-7 WEEKS	☐ $4.80 per insertion up to 20 words for 3-7 insertions of the same ad, 10¢ each additional word.
8-12 WEEKS	☐ $4.30 per insertion up to 20 words for 8-12 insertions of the same ad, 10¢ more each additional word.
13 WEEKS OR MORE	☐ $4.00 per insertion up to 20 words for 13 or more insertions of the same ad, 10¢ each additional word.

☐ Enclosed is $_____ for the following ad to run _____ weeks In The Quincy Sun

COPY:_____

NO REFUND WILL BE MADE AT THIS CONTRACT RATE IN THE EVENT OF CANCELLATION.
DEADLINE: MONDAY, 5:00 P.M. PLEASE INCLUDE YOUR PHONE NUMBER IN AD.

Personal Safety For Women Course Tonight

Quincy Police Crime Prevention Officer Bob Hanna will conduct a course on Personal Safety for Women tonight (Thursday) from 6:30 to 9:30 p.m. at the Atlantic Neighborhood Center, 12 Hunt St., North Quincy.

The safety course was arranged by Ward 6 Councillor Bruce Ayers.

Officer Hanna will discuss home security, safety on the streets and rape. Ayers urges everyone to attend to become more aware of personal safety.

For more information, call Ayers at 472-9877.

It's Spring Clean Up Time at South Shore Car Wash!

Where we always lighten your car care chores.
Relax in our waiting area while our attendants:

- skillfully hand scrub your white walls
- thoroughly vacuum
- wash windows
- send your car through our combination cloth and soft brushes
- towel dry

Hot wax and under wash optional
Custom detailing available by appt.
Open: Mon-Sat 8-5; Sun 8-3
South Shore Car Wash Inc.
384 Centre St., Quincy **471-2995**
(across from Crown Colony)
Compare Our Prices

NEWSCARRIERS WANTED
Here's a chance to earn extra money by building a Quincy Sun home delivery route.
Telephone: 471-3100

MOTHER'S DAY SPECIAL
Soft Body Perms
Now $25 Complete
with ● shampoo ● cut ● & styling
Reg. $50.00
Quincy
1436 Hancock St.
Within Walking Distance of the Quincy Center T-Station.
Mon. thru Fri. 8 am to 10 pm; Sat. till 5 pm
472-9112 - 472-9117
WALK-IN-SERVICE
GIFT CERTIFICATES AVAILABLE

440 HANCOCK STREET

It's the new North Quincy branch address of the South Boston Savings Bank.

• STRONG • CONSERVATIVE
• RELIABLE • PROFITABLE

HOURS
MON - TUES - WED - FRI - 9 AM to 5 PM
THURSDAY 9AM to 7PM
SATURDAY 8:30AM to 12 NOON
Telephone 773-8100

MEMBER FDIC and DIFM
ALL DEPOSITS INSURED IN FULL

Visit our other Quincy branch office located at 690 Adams St. Lakin Square

South Boston Savings Bank
"ALWAYS THE LEADER"

Harold Announces Candidacy For Congress

(Cont'd From Page 3)

Committee on Criminal Justice I have authored some of the toughest drug trafficking and drunk driving laws in the nation. Yet the solutions to these and a wide range of crimes that plague our communities require the coordinated effort and resources of federal law enforcement officials. Crime is the number one issue in Massachusetts, let me finish the work that I've begun here to insure that the priorities of Massachusetts are the priorities of the nation.

"Add to these my work and involvement in housing, education and veteran's issues and you have a state senator uniquely qualified to represent this district," he said.

"I want to continue this life's work in Congress--but in the same manner that I have worked and struggled for 17 years in elected office. Independence and integrity have been the hallmarks of my public service--qualities that are vitally needed now in Congress.

"Other candidates will talk about the independence and change that they will bring to the job of congressman, but I am the only one in this race with a record of independence, independence couple with genuine achievement," Harold told an estimated 700 supporters.

Some observers said Harold's kick-off attracted one of the biggest crowds for a political function at the Bryan Post ever.

Harold said he will not follow the advice of former House Speaker Sam Rayburn who once said to freshman congressmen, 'you have to go along to get along.'

"Those days are over. The people of this district want a congressman who will stand up for their interests, not the special interests. The people of this nation demand a change from business as usual."

If elected, Harold said he would help formulate a national agenda for the 21st century. "I want to be that congressman," he added.

Elected in 1978, Harold is in his seventh term as state senator representing the Norfolk Senatorial District which comprises Quincy, Braintree, Holbrook and Avon. He has been the chairman of the Committee on Criminal Justice for the past eight years. Previously, he served as the chairman of the Committee on Local Affairs for four years.

Harold, an attorney and former Quincy city councillor, is on the Board of Directors of the Greater Boston Council Boys Scouts of America, the Salvation Army Advisory Board, and the Boston Center for International Visitors.

Born in Dorchester, Harold graduated from Sacred Heart High School in Weymouth, the University of Massachusetts at Amherst, and Suffolk University Law School. He received a Masters degree in public administration from the Kennedy School of Government at Harvard University.

$5.00 OFF GROOMING
For Dogs & Cats
(Any Bath or Clip)
With This Coupon (Good through 5/20/92)
FREE Flea & Tick Dip
Make an Appointment Today!
Fin, Fur & Feather Pet Shops
464 Washington St., Quincy
(intersection of Southern Artery and Washington St.)
472-9354

SOUTH SHORE BUICK

DEMONSTRATOR SALE
"WE'RE CLEANING OUT OUR INVENTORY"

1992 SKYLARK

#0842
SAVE $2250

1992 CENTURY

2 Avail. #3468, 1288
SAVE $2200

1992 ROADMASTER LTD.

#0833
SAVE $4000

1992 PARK AVENUE

#2212
SAVE $4200

Above prices incld. factory rebates.

SOUTH SHORE BUICK
Since 1903

IN LIEU OF FACTORY REBATE **2.9%** FINANCING AVAILABLE ON ALL NEW BUICKS UP TO 24 MOS.

SAVE THOUSANDS!! GM FORMER RENTAL CARS ON SALE NOW!!!

'86 BUICK REGAL PRESIDENTIAL	'88 BUICK PARK AVE.	1989 CHEVY CAPRICE CLASSIC	'89 BUICK REGAL
8 cyl., full pwr., under 21k mi. #4-105	4 dr. sedan, full pwr., top of the line elegance. #11-276	Full pwr., like new, low mi. #4-117	Limited cpe. - Presidential A/C, full pwr., blk., low mi. #3-85
$7995	$9890	$AVE	$10,490
'88 BUICK CENTURY	**'89 BUICK LeSABRE**	**'88 BUICK REGAL**	**'91 BUICK CENTURY**
4 dr. sedan, a/c & stereo. #9-222	Limited coupe - Presidential. A real beauty! #12-302	2 dr. cpe., a/c, red, stereo. #4-101	V8, custom edtn., a/t, p. wnd. p.dr. locks. Fmr. daily rntl. #3-87
$6790	$9950	$7590	$12,900
'87 BUICK LeSABRE	**1988 BUICK ELECTRA**	**1987 MERCURY GRAND MARQUIS**	**'89 FORD TAURUS GL**
4 dr. sedan, aqua, a/c & full pwr. #9-234	Lo mi., full pwr. #4-112	8 cyl., fully equipped, 49k mi., midnight blue. #4-95	4 dr., V8, full pwr., very clean, 33K mi. #4-91
$7690	$8995	$7850	$8995

WE SERVICE ALL G.M. CARS
Service Dept. Open Tues. & Thurs. Evening Until 8 PM - By Appointment Only

SOUTH SHORE BUICK
50 ADAMS ST., QUINCY
770-3300
M-TH 8-8
FRI 8-6
SAT 9-5

The Qu Sun

VOL. 24 No. 34 Thursday, May 14, 1992 30¢

Children's Safety Program At Quincy Hospital

CPR INSTRUCTION was one of the life saving techniques taught during a recent Children's Safety program held at Quincy Hospital. Jeannette Moran practices CPR on a mannequin under the watchful eye of Instructor Mary Ryan.

(Quincy Sun photos by Tom Gorman)

HEIMLICH MANUEVER is performed by Lisa Kelly of "choking victim" Melissa Cattaneo during a recent children's safety clinic at Quincy Hospital.

QUINCY POLICE Safety Officer Robert Hanna fields questions from children during his lecture on personal safety during a recent children's safety program at Quincy Hospital. Robert Mood of the Quincy Fire Department also discussed fire safety.

Needs 10,000 Signatures To Appear On State Ballot

Perot Petition Drive Here On Saturday

By ROBERT BOSWORTH

The H. Ross. Perot for President petition drive will roll into Quincy Saturday as a number of local Perot supporters collect signatures for the undeclared presidential candidate outside Quincy City Hall from 10 a.m. to 2 p.m.

Perot, a Texas billionaire who is gaining wide-spread support across party lines, has said he will run for president as an Independent if supporters collect enough signatures so that his name can appear on ballots in all 50 states. As of Monday, Perot had qualified for the Utah, Tennessee and Texas elections.

Lovie Elam, coordinator for the Perot petition drive in the 11th Congressional district, said Tuesday that she is confident the candidate will garner the necessary signatures to appear on the Massachusetts ballot in November.

In Massachusetts, about 1000 volunteers have already collected at least 18,000 signatures, she said Monday evening. Perot needs 10,000 signatures to appear on the Bay State ballot.

H. ROSS PEROT

Nomination papers must be filed and certified at the local level by July 28. The state then must certify the signatures by Aug. 25.

Elam said Saturday's petition drive is designed to collect as many signatures as possible. Besides Quincy, supporters will conduct petition drives at most city and town halls throughout the state. Other petition drives have been held the past several weeks at shopping malls and outside polling precincts during town elections.

Of all the towns in the 11th district, Elam said Quincy has had the most response. As of Monday, she said about 1500 signatures have been collected from the district, a good portion of them from "The City of Presidents."

Explaining the good response in Quincy, Elam, a resident of Milton, said she believes it is a combination of voter disenchantment with the two other major political candidates, President Bush and Arkansas Gov. Bill Clinton and the city's strong Democratic tradition.

"There is a strong Democratic stronghold in Quincy and (the voters) are very disenchanted with

(Cont'd On Page 17)

Reports 'Slightly Dramatic'

QEA Head Would Support Strike As 'Final Resort'

By MICHAEL WHALEN

Quincy Education Association President Thomas Walsh said Tuesday that reports of a statewide strike by Massachusetts teachers are "slightly dramatic," but added that he would support such an action as a final resort to help save the state's public schools.

It was reported in Monday's *Boston Globe* and other media sources that public school teachers are threatening a statewide strike and other action to protest deteriorating buildings, textbook shortages, crowded classes and failed promises for more money in school budgets.

Walsh, however, said he heard of no such action while attending the annual Massachusetts Teachers Association meeting in Boston over the weekend.

"I would say that what I've heard in the news was slightly dramatic," said Walsh. "I was at the meeting, and I cannot recall the word 'strike' actually being used. All we did was make a motion that would allow the association president (Rosanne Bacon) to move the education reform package along."

Walsh confirmed that, as reported, teachers in attendance took a vote of no confidence in Gov. William Weld as part of their resentment over the lack of a long-promised education reform bill.

"It seems like the governor is not willing to commit himself, and that's very frustrating," said Walsh, who added that the teachers authorized the association president to "take whatever action

Cont'd on Page 5

Ayers Wants Additional Police Patrols In Ward 6

Ward 6 Councillor Bruce Ayers recently met with Police Chief Francis Mullen to express his concerns over recent incidents that have taken place in the ward.

With warmer weather approaching, Ayers urged Mullen to increase police patrols in Squantum and North Quincy to help alleviate any future occurrences. Ayers also requested that the juvenile officers look into the teenage related incidents.

Ayers and Mullen will work together on a special force to help clean up the targeted area in which they are having trouble.

Wollaston Business Assn. Spring Cleanup Sunday

In conjunction with the Quincy "Cleaner, Greener" effort, the Wollaston Business Association will hold its annual spring cleanup Sunday, May 17 from noon to 3 p.m.

Volunteers should meet at the Wollaston Market parking lot and bring rakes and shovels. The city will supply garbage bags.

Free t-shirts will be distributed on a first-come, first serve basis.

After the cleanup, there will be a cookout for volunteers at the Wollaston Market parking lot.

Volunteers are needed. For more information, call Lynne Houghton at 479-2600.

Nease Library Dedication May 24

The Nease Library, opened in January, will be dedicated Sunday, May 24 at Eastern Nazarene College.

Speaker for the service will be Stephen W. Nease, commissioner of Education for the International Church of the Nazarene. Dr. Nease is a former Quincy resident and president of Eastern Nazarene College.

The public is invited to the dedication service beginning at 3 p.m. on the campus lawn.

Grand Opening
Arnold Bakery Outlet
65 Billings Road, North Quincy
DISCOUNT Prices!!!
We Feature
★ Arnold Bread
★ Thomas English Muffins
★ Drakes Pastries and more
Daily In-Store Specials
Hours:
Mon-Fri-9-6
Sat-9-4 Sun 10-1
786-8328

POLITICAL ADVERTISEMENT POLITICAL ADVERTISEMENT

Senator
Paul Harold

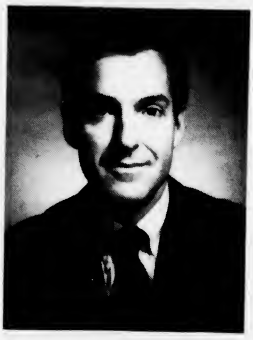

Cordially Invites You to the Grand Opening of the
PAUL HAROLD FOR CONGRESS
CAMPAIGN HEADQUARTERS
Tuesday, May 19th, 7 pm-9 pm
1661 Hancock Street, Quincy, MA
Refreshments will be served.
Independence, Integrity & Leadership
Democrat For Congress
471-9200
Paul Bregoli, Treasurer
66 Furnace Brook Pkwy, Quincy, MA 02170

Merrymount Students, Parents Beautifying School Grounds

Merrymount School parents and Mrs. Anne Lyons' fifth grade students have become partners in an effort to win the $500 grand prize in a contest sponsored by BFI in celebration of "National Public Works Week."

Merrymount's entry in the contest includes beautifying the front of the school by raking and planting flowers, bushes and trees. The school's insignia, a sailboat, will take shape by using plants and greens in the center of a new school lawn. A new flag pole, donated by Ward 1 Councillor Peter Kolson, will be placed directly behind the insignia.

In keeping with the spirit of Quincy's Cleaner, Greener campaign, Quincy's Department of Public Works provided the school with landscaping supplies. In addition, the Landfall Marine Center in Hingham donated pilings and rope to complete the "dock' motif.

Mrs. Lyons' fifth grade students became involved in the beautification project as part of their participation in the Civic Achievement Award program sponsored by Burger King of America and the U.S. Congress.

The program's goal is to create a generation of informed and involved citizens. Students take part in a learning project, a research project, and community service project.

The students decided that participating in the "National Public Works Week" contest would be suitable for their community service project and serve as a memory of their days at Merrymount Elementary School

PREPARING THE SOIL for some spring plantings at the Merrymount School are students, from left, Julie Miller, Nathan DoRosaro and Ruthie Fishman. The school's beautification project entails raking and planting flowers, bushes and trees as well as placing a new flag pole on the grounds.

MERRYMOUNT ELEMENTARY SCHOOL is celebrating National Public Works Week by beautifying the school grounds with flowers, shrubs and trees. Students helping to plant a tree are, from left, Elizabeth Curtin, Amanda McKenna and Student Teacher Rosanne Cristiani.

(Quincy Sun photos by Dawn Youngworth)

Come in so we may fit your child. Accurate measurements of all areas of the foot will be taken.

Fit is more than just how shoes feel or look. Fit is a whole system of checks and balances which make sure your child's shoes contribute maximum balance and support. Trust Hanlon's. Because even though your child's feet go back a year or two. Hanlon's perfect fit goes back over fifty years.
472-4926
HANLON'S
QUINCY-27B Cottage Ave.
Mon thru Wed & Sat until 6 pm
Thurs & Fri until 9 pm. Closed Sunday

Ward 2 Bean Supper Saturday

The Ward 2 Civic Association will hold its 26th Annual Bean Supper Saturday, May 16 from 5 to 7 p.m. at the Fore River Clubhouse, 16 Nevada Rd., Quincy.

Tickets are 99 cents and are available at the door.

All are welcome to attend. There will be door prizes, drawings and plenty of hot dogs, beans and soft drinks.

Proceeds from the Bean Supper help fund the annual July 4th Field Day at Fore River Field held each year for the children in the community.

Alumni Band Open Rehearsals

THE ALUMNI BAND, a not for profit BIG BAND, in existence for 10 years is currently holding OPEN REHEARSALS. The Alumni Band is looking for Trumpet, Trombone and Tenor Saxophone players. Call George Vallatini at (617) 770-2113 for more information.

7/2

No Council Cuts In First 15 Department Budgets

By STEVE KAVANAGH

The City Council Finance Committee gave preliminary approval to more than $6.5 million of the mayor's recommended $124.8 million budget for fiscal year 1993 without cutting a cent.

The Committee reveiwed 15 city department budgets which were similar to last years' budgets.

However, the Councillors have not yet reviewed the four departments with the biggest budgets--school, police, fire and public works.

The Committee meets again Wednesday, May 13 at 7 p.m. at City Hall and will review the Fire Department's $9.7 million budget. The next meeting will be Wednesday, May 27 at 7 p.m. and will include $36.8 million school budget, $10.7 million police budget and the DPW's $23.9 million budget which includes sewer-water-drain, snow & ice, street lighting, special fuels, engineering, sanitary landfill, rubbish collection and the city's water and sewer assessment.

The Finance Committee did put a hold on the $635,128 Assessor's budget, the Public Works & Transportation $2.1 million budget, the $3.1 million water-sewer-drain budget and a part of the building inspector's $432,185 budget.

The Committee began to review the DPW budgets late in the evening and decided to continue at its next budget review hearing.

However, Councillor-at-Large Michael Cheney asked that the DPW budgets be held until DPW Commissioner David Colton could provide a better explanation for some of the budget items.

"It is unreasonable to expect the City Council to act on a budget when we don't know what the figures represent," Cheney said.

The Assessor's budget will be reviewed again on May 27. City Councillors were upset that the city has hired the same company that did the 1990 revaluation for 1993. Some councillors were also wary of a $50,000 appropriation to pay for workshops and mailings to homeowners to explain the revaluation process to them.

"That amount of money is equal to two salaries. I would like to see a written plan," said Ward 3 Councillor Larry Chretien. He said he cannot support the appropriation otherwise.

Councillors Ted DeCristofaro, Cheney, Peter Kolson, Charles Phelan and Chretien were skeptical of hiring back the same company, Real Estate Research Consultants of Danvers, to do the 1993 revaluation.

The company missed a valuable piece of property in Quincy Point in 1990 and the city was deluged with requests for abatements as many property owners felt that their homes were over-valued by the company.

"People were absolutely outraged last time," Cheney said.

"I don't want them back," Kolson said.

Chretien asked James Papile of the Assessor's Department what assurances the city has that the company won't make the same mistakes again.

Papile said that the company is now familiar with the city and recent economic conditions will result in less abatement requests.

"Every time we go through a revaluation in an upward market you have traumatic changes," Papile said. "In a down market we probably won't go through it again."

Papile estimated that after the 1990 revaluation there were more than 1,000 abatement requests and about 20 percent were adjusted.

"I don't know if the company was to blame as much to the times," said Councillor-at-Large Tim Cahill referring to the unusual fluctuations in property values at the time of the last revaluation.

The Finance Committee gave its approval to the following budgets:

Treasurer-Collector,

(Cont'd On Page 17)

QUINCY TOURISM ASSOCIATION recently held its first Quincy Historic Trail Walk. Approximately 50 residents and history buffs participated in the walk which featured visits at nine historical sites in Quincy, including United First Parish Church, Hancock Cemetery and Thomas Crane Public Library. Among those who organized and took part in the first walk were, from left, Scottie Miller, executive director of Quincy Tourism; Eileen Cohen, executive director of the Quincy Center Business and Professional Association; Mary Anne McMahon, president of Quincy Tourism; Mayor James Sheets, National Park Ranger David Kratz, Marilyn Strauss (dressed as Abigail Adams) of Quincy Tourism; Park Ranger Caroline Keinath; Sen. Paul Harold; and Ward 2 Councillor Ted DeCristofaro.

(Quincy Sun photo by Robert Bosworth)

ELEMENTARY LUNCH

May 18-22

Mon: pizza, fruit juice, chocolate chip cookies, milk.

Tues: NO LUNCH

Wed: tuna salad on a roll chopped lettuce with dressing, fruit cup, milk.

Thurs: cheese ravioli with meat sauce, vegetable, fresh baked Italian roll, fresh celery sticks, milk.

Fri: grilled hot dog on a roll, vegetarian beans, fruit juice, milk.

NEWSCARRIERS WANTED

Here's a chance to earn extra money by building a Quincy Sun home delivery route.

Telephone: 471-3100

FREE FREE FREE

RAZER'S EDGE

773-6783

Offers

Free 9 oz. bottle of Redken Shampoo
(retail Value $6.95)
OR
5 oz. tube of Redken Climatress
(retail value $7.95)
with every hairstyle w/cut and dry
Men, Women, Wash/Cut, Blow Dry
Men $13.00
Women $16.00 ONLY
We offer perms, coloring and highlighting

Offer good with coupon thru 6/30/92

24 Brook St., Wollaston, MA

YOU'RE INVITED!

Stephen Leigh JEWELERS

FABULOUS NEW STORE!

1415 Hancock St., at Granite, Quincy

Formerly Bank of Boston

471-4824

Diamonds, Jewelry, Watches, Clocks
Giftware: Mikasa, Lladro, Kosta Boda, Atlantis, Swarovski
High Fashion Costume Jewelry Dept.

CHARLIE'S MINI-MARKET

Party Platters

#1 Charlie's Special

Imported Ham, Roast Beef, Turkey Breast, Genoa Salami
LOL American Cheese, Potato Salad, Cole Slaw, Rolls & Pickles

Serves 25 for only $34.95

Land O' Lakes American Cheese $1.99 Lb.

20% OFF
All Greeting Cards

Offers good through May 21

ORDER EARLY
Call 770-3245

247 Atlantic St. North Quincy

Always Buying New & Old

TAJ

COIN, STAMPS and SPORTS CARDS

9 Maple St., Quincy, MA 02169

479-1652

Complete Line of Supplies

TASO'S PIZZA & EURO-CAFE

1620 Hancock St.
Quincy, MA

617-773-2362 617-471-9991

At Taso's you will not only find pizza
Selections from our dinner menu:

- **Taso's Euro-Platter** - available every day after 5 pm
  Pork Chops, Lamb Chops, Loukaniko, Kalamarakia, Chicken Wings and Zings, Roast Chicken, Dolmadakia, Feta, Olives, Tomatoes, Tzatziki, Garlic Bread and French Fries.
  Serves 3-4 people
- **Chicken Rotisserie** - available every day after 5 pm
- **Gyros**
- **Annabelle's Ice Cream**
- **Greek Pastries**
  including:
  Birthday cakes by order only, Baklava, Kataife, Pastes, Butter Cookies, Rice Pudding

Greek country style family cooking complete with an open kitchen atmosphere

Open Monday-Saturday
Sunday - available for functions

OPINION

The Quincy Sun

USPS 453-060
Published weekly on Thursday by
The Quincy Sun Publishing Co., Inc.
1372 Hancock St., Quincy, Mass. 02169

Henry W. Bosworth Jr., Publisher
Robert H. Bosworth, Editor

30¢ per copy. $12.00 per year by mail in Quincy
$14.00 per year by mail outside Quincy. $17.00 out of state

Telephone 471-3100 471-3101 471-3102
Second class postage paid at Boston, Mass.

Postmaster: Send address change to
The Quincy Sun, 1372 Hancock St., Quincy, Mass. 02169

The Quincy Sun assumes no financial responsibility for typographical errors in advertisements but will reprint that part of an advertisement in which the typographical error occurs.

Free Screenings For Skin Cancer At Quincy Hospital

Quincy Hospital will conduct a free screening for skin cancer Thursday, May 21 and Wednesday, May 27, between 5 and 8 p.m in the Ambulatory Care Department on the fourth floor.

Dermatologists participating in the screening include George Blumental, M.D.; Susan DeCoste, M.D.; and Arthur K.F. Tong, M.D.; Kenneth M. Reed, M.D.; Marco Sastre, MD.; Steven Kahan, M.D.; and Stephen Werth, M.D.

Skin cancer is the most common form of cancer in the United States. It is also one of the most preventable and detectable.

The screening is part of the hospital's on-going health education programming. It is offered free to the public as a community service.

For reservations, call the Quincy Hospital Public Relations Department at 773-6100 ext. 4016.

First Family Day At Faxon Field

First Family Day is set for Sunday, May 17, from 1 to 5 p.m. at Faxon Field, Southern Artery. Proceeds will benefit the Quincy First Night Fund.

First Family Day will feature clowns from the South Shore Joeys who will mingle and do face painting. There will also be kiddie rides, games, hot dogs, popcorn and cotton candy.

There will also be a baseball speed pitching game sponsored by the Police Athletic League. Public officials will man the dunk tank.

Quincy's First Night will be a family celebration of the arts on New Year's Eve in Quincy Center.

Medically Speaking

by Michael M. Bakerman, M.D., F.A.C.C.

A MOVING EXPERIENCE

Some people get it, some people don't. So is motion sickness "all in the head?" In fact, the two causes of motion sickness are both in the head, although that doesn't mean they are purely imaginary. The nausea and vomiting that some people experience when moving can be triggered by a physical upset in the inner ear's delicate balance mechanism. When fluid in certain parts of the inner moves, it touches small hairs that relay nerve impulses to the brain, resulting in the symptoms of motion sickness. For chronic sufferers, the second cause of the disorder is the fear of becoming ill, which can itself upset the stomach enough to bring on an attack.

P.S. Most drugs that are effective against motion sickness work best when taken in advance of moving.

Many motion sickness sufferers are now finding relief through the anti-nausea "patch". If you would like to learn what you can do to stay healthy and ward off the dangers of heart attacks, feel free to call COMPREHENSIVE CARDIAC CARE at 472-2550. If necessary, we will refer you to another medical professional. Office hours are by appointment at 101 Adams St., Suite 24, in Quincy. I am affiliated with Quincy Hospital and South Shore Hospitals.

Sunbeams

By Henry Bosworth

Gillis, Burke Reunited

City Clerk John Gillis' decision to run for Norfolk County Commissioner has reunited him with his long-time friend and sidekick, Tommy Burke.

GILLIS

Burke has come out of retirement to serve as Gillis' campaign manager as the latter makes his first bid for a county-wide office.

BURKE

Burke stepped down a year ago as assistant city clerk. He had been a city hall fixture for 31 years as Gillis' right arm.

The pair have been friends for nearly a half-century and political allies since the early 1950s.

They used to head each other's campaigns when they were young Democrats trying to win office in Republican dominated Quincy. It was like banging their heads against a Quincy granite wall.

Burke ran three times for state representative with Gillis his campaign manager. Gillis ran twice for the City Council with Burke his campaign manager.

Burke owned an old Oldsmobile back then and had it painted white. When he ran, they painted "Burke, State Representative" in bright red all over the car.

When Gillis ran, the red was whitened out and "Gillis for City Council" was painted in green.

"Those were low budget campaigns," Burke recalls. "A couple hundred bucks was all we spent—and all we had to spend."

Gillis and Burke didn't win any of those elections. But things were a lot different then. Young Democrats didn't have much of a chance in a GOP stronghold.

Republicans Amelio Della Chiesa, Thomas Burgin, Charles Hedges, David McIntosh, Edna Austin were among the local political powers.

"There were so few Democrats around," Gillis recalls, "they used to joke that Democrats could hold a rally in a telephone booth."

Gillis and Burke were sort of political pioneers running for offices that Republicans had firmly held for years and, it seemed back then, forever would.

But another young Democrat by the name of John F. Kennedy came back from the war and ran for Congress and things quickly changed. He launched Democrat registration drives that numerically turned the political tables.

KENNEDY

Now Quincy is strongly Democratic and so is Norfolk County. There are more Democrats here in Quincy than Republicans and unenrolled (former Independents) combined.

Being a Democrat today has its advantages like being a Republican did back when Gillis and Burke were running for state representative and city council.

And, they are finding another political plus.

As they stump through the county, they are bumping into many former Quincy residents who knew them in the good days and are volunteering to help them in the communities where they now live.

Gillis is opening a campaign headquarters in the Kelly's In The Square building.

Campaign manager Burke thinks candidate Gillis has a good chance to be a winner this time.

"He knows government and as a former auditor for the state he understands finances," says Burke.

"And I don't think he has an enemy in the world. He could have been mayor if he wanted to."

Even without the old Oldsmobile, Burke says: "I really think he has a good shot at it."

❑

SHEETS

MAYOR JAMES SHEETS will be honored at his alma mater, Eastern Nazarene College. He will receive the Degree of Doctor of Laws at the 10:30 a.m. commencement exercises Monday, May 25.

❑

KENNEY

PETER KENNEY, who was executive secretary to former Mayor Frank McCauley is back on the local political front as a member of Paul Harold's Congressional campaign team. The pair have been friends since they were young Boy Scouts.

Harold, incidentally, will officially open his Quincy campaign headquarters at 1661 Hancock St. (corner School St.) with 7 to 9 p.m. ceremonies Tuesday, May 19.

This location has been a good luck charm for a number of candidates in the past including Congressman Brian Donnelly and Mayor McCauley.

❑

COLMAN

STEVE COLMAN kicks off his campaign for state representative in the First Norfolk District at a reception Wednesday, May 20, 6 to 10 p.m. at Amelia's at Marina Bay. Tickets are $15 and will be available at the door.

Colman served as an aide to Michael Morrissey who is giving up the seat to run for state senate.

❑

WALSH

AND, Susan Lydon Walsh, who is also a candidate for the First Norfolk District state representative seat, will kick off her campaign Sunday at a 2 to 5 p.m. reception at her home, 36 Surfside Lane, Squantum. Tickets are $10 per person.

THE SERVICE YOU DESERVE

AGNITTI
INSURANCE AGENCY INC.

Anthony Agnitti

Service • Pride • Product
AUTO • HOME • BUSINESS
• 20 Minute Service • Easy Payments
• Quotes By Phone • Registry Service
Hours: Mon.-Fri. 9-5

Appointments Nights, Weekends or Early Morning
At Your Convenience
770-0123
21 Franklin St. Quincy

UNITED WAY
OF MASSACHUSETTS BAY

WANTED
BOY SCOUT PATCHES
FROM THE 50'S & 60'S
HIGHEST PRICES PAID!!!
(by scouting historian)
Dr. Robert E. Sherman
3446 Main Street
Stratford, CT 06497
1-203-378-9154 (evenings)
Collect Calls Accepted

Quincy 2000 Bill May Become Law By End Of Month

By ROBERT BOSWORTH

The Quincy 2000 bill, a home-rule petition which would create a local public-private development corporation, cleared a legislative committee last week and could be signed into law by the end of the month.

The petition, sent to the legislature by Mayor James Sheets and the City Council, received a favorable report from the Committee on Commerce and Labor at the State House. The bill is being sponsored by Quincy's legislative delegation, Sen. Paul Harold and State Reps. Michael Morrissey, Steve Tobin and Ron Mariano.

If signed into law, the petition would create a special private non-profit corporation comprised of government, private sector businesses, public and private sector interest groups and members of the public. It would oversee development and revitalization in Quincy Center, North Quincy and Wollaston, as well as other areas deemed by the corporation.

"This is another necessary tool to revitalize our commercial areas and it will help funnel private monies for the redevelopment of our commercial areas," Harold said Tuesday.

The bill will be sent to the House and Senate for a vote soon. Sheets said Gov. Bill Weld may sign it by the end of the month. Harold said he hopes the bill gets to the governors desk before the FY 93 budget process gets underway, usually the first week of June.

After the petition becomes law, the partnership will likely hold its first organizational meeting the second week of June. At that time, the partnership will create an interim chairman and certain subcommittees, including a by-law committee.

The partnership will then meet at the end of June. The by-laws will be approved and the nine-member board of directors chosen.

Next, the partnership will meet to discuss the hiring of a full-time executive director/planner and a full-time marketing specialist. The two positions would be nominated by the Board of Directors and elected to the board by the general membership.

The two employees will open an office in Quincy Center, the mayor said.

According to a Quincy 2000 outline released from the mayor, the partnership's immediate objectives include marketing existing retail and commercial space; providing financial assistance to small businesses already located in the city; developing a facade program for storefronts, windows and signs in the downtown and other commercial areas; and providing technical assistance in understanding and following the local regulatory and government processes for new businesses choosing to locate in Quincy.

Membership to the partnership is open to the business community and organizations which have general public interest commitment as well as interested individuals. Entry would be based on a fee structure, from $5,000 for banks and large corporations to $250 for small businesses.

Membership fee revenue would be used to hire the executive director and marketer. Another $300,000 would be contributed annually from the city's CDBG funds.

As of Tuesday, Sheets said he had commitments from six large corporations to be part of Quincy 2000. He expects more to be on board by the time the first meeting is held.

"By the time we have our organizational meeting, I expect to have between 10 and 15 major first level ($5,000 each) players all from Quincy in place and probably have membership fees approaching $100,000.

"The response has just been tremendous. I'd like to raise $125,000 to $150,000 the first year to cover the salaries of the two full-time employees and expenses."

Sheets declined to release the names of any business already committed to join the partnership until the petition becomes law.

He said any business interested in becoming a part of Quincy 2000 can call him at the Mayor's Office, 376-1990.

ATHERTON HOUGH SCHOOL students dance around the Maypole with Eventide Rest Home residents during a recent May Day program. May baskets, made by the seniors, were presented to the students.

(Quincy Sun photo by Tom Gorman)

QEA Head Would Support Strike As "Final Resort'

Cont'd From Page 1

necessary" to help the state's public schools. He stressed that although such strikes have occurred in other states, he would not like to see a repeat of such action in Massachusetts.

"I would hope that a strike would not happen here," he said. "It certainly would be a last resort (if it did). If everything else tries and everything else fails, however, I would support it."

Walsh added that Quincy schools have been fortunate in the sense that they have not suffered as badly as many others have in recent days.

"At least a dozen to two dozen communities are being hurt really badly," said Walsh. "We haven't been hurt anywhere near as badly as some.

"We're not in the upper tier of schools in the state right now, but we are fortunate that we're somewhere in the middle."

Six Residents Receive Newbury Degrees

Six Quincy residents recently received associate degrees from Newbury College.

Katherine Adams, Theresa Goodwin, Deborah Heikkila, Jeffrey Hilbruner, Richard Little and Michelle Ripperger.

Quincy's Yesterdays Column Will Resume Next Week

Reader's Forum

How Would Conservatives Feel Switching Places With Rodney King?

Editor, The Quincy Sun:

There are, apparently, none so blind as those who would not see. Once again the conservative response to the acquittal of four white Los Angeles police officers and the subsequent events that transpired on the streets of South Central Los Angeles is to attach ideological blinders and adopt a strategy of mass denial. Look at the destruction but not the root causes. Blame victims for their poverty and hopelessness. Blame victims for their anger and rage.

Conservative commentators hurl the blame at the failed social policies of the sixties. What a cop out. It's always easier to blame the past. Blame it on Lyndon Johnson. Blame it on anyone you want but don't look in a mirror, right? What started the recent rioting on the streets of L.A. on Wednesday, April 29, 1992? Was it the failure of the Great Society?

Or was it the perceived breakdown of the criminal justice system coupled with the chronic inattention of federal, state and local government to heed the warnings issued on March 1, 1968 by the Kerner Commission charged with uncovering the "whys" of Watts (1965) and Newark and Detroit (1967).

The Kerner Report stated, "Our nation is moving toward two societies, one black, one white--separate and unequal. Discrimination and segregation have long permeated much of American life; they now threaten the future of every American."

Last week (May 3) former U.S. Sen. Fred Harris (D-Oklahoma), a member of that national commission 24 years ago warned, "There's a lot more hopelessness than we saw some 20 years ago. For those left behind in the central cities, things are much tougher now than then."

I often wonder how conservatives would feel if they could switch places with Rodney King. I wonder how they would feel if they were left behind in place like South Central Los Angeles. Just keep blaming the victims for their anger and despair. Deny any root causes and offer no real solutions.

Sal J. Giarratani
Atlantic St.
North Quincy

Now You Can Afford the Home You Really Want With The "American Dream" Mortgage Program

- *30 Year Fixed Rate Mortgage*
- *Reduced Points*
- *Reduced Down Payment Requirements*
- *Easier Qualifying Standards*

The Co-operative Bank is one of the leading lenders for State Treasurer Joseph D. Malone's "Middle Class American Dream" Mortgage Program.

The program gives homebuyers with incomes up to $68,000 more buying power with reduced down payment requirements and easier qualifying standards.

For first time homebuyers who apply with us, it even gets better. With reduced attorney fees and free credit and appraisal, you can be in your new home in time for a Fourth of July barbecue.

Call us today for more information.

THE CO-OPERATIVE BANK
1-800-551-HOME

The Co-operative Bank participates in a variety of affordable housing programs.

Offices in Arlington, Braintree, Concord, Groton, Hanover, Littleton, Maynard, Quincy, and Randolph.

Member FDIC/SIF Equal Housing Lender

South Shore Family Counseling Spring Fling Gala Tonight

The South Shore office of Family Counseling and Guidance Centers will hold its 20th annual Spring Fling Gala tonight (Thursday) at 6:30 p.m. at the Lantana in Randolph.

The gala is the agency's major fundraiser, and will honor the founding board members of the Braintree office. Edna Gilmore, a Quincy resident, is one of the founding members of Family Counseling's South Shore Board of Directors.

The evening will include a silent auction and cocktail hour, followed by dinner and a live auction. Auction items range from Red Sox tickets to weekend get-aways.

Proceeds from the event will be used to subsidize care for patients who cannot afford full fees.

Tickets are available at $75 per person or $150 per couple from Carla Bennett at 617-482-4355.

Family Counseling and Guidance Centers, Inc., is a private, nonprofit outpatient mental health clinic which offers comprehensive psychotherapy and alcoholism services to individuals, couples and families.

For more information, contact Audrey Klebanow at 617-239-5410.

AMONG THOSE ATTENDING the Quincy partnership's recent fundraiser at the Adams National Historic Site were Frances Desaulniers of Hingham, formerly of Quincy and Mary Cleary and John Cleary of Quincy. Approximately $7,000 was raised for the partnership's "Sign Quincy" project.

(Quincy Sun photo by Richard Shuman)

Angela Cristiani On Dante Society Board Of Governors

Angela J. Cristiani of Quincy was recently elected to a two-year term on the Board of Governors of the Dante Alighieri Society of Massachusetts.

The society is dedicated to the diffusion of the Italian language and culture and the promotion of a consciousness of Italian heritage among Italian Americans. It is the first Italian Center of Culture in Massachusetts.

The Dante is used by guest lecturers, speakers and artists from Italy, and from various colleges and institutions to present selected programs like Cine-Forum, contemporary and classical music, opera, theater and prose. Events, such as the Ballo di Carnevale, Ballo Beatrice and the Fiesta di Natale are sponsored by the Dante to promote a consciousness of the influence which those of Italian ancestry have made and are making to civilization for the advancement of American ideals.

Cristiani, who will serve on the Cultural Committee, had previously been a member of the Board of Governors from 1987 to 1989. He is school guidance counselor at Fontbonne Academy in Milton.

She also assists in the development of the dance program at Joan's Olympic Gym in Braintree.

CHARLES A. BERNAZZANI SCHOOL
Mini-Fair
Saturday, May 16th
10 am - 3 pm
Crafts, games, white elephant, plants, food, pony rides, raffles, body art

21 Residents On Fontbonne Honor Roll

Twenty-one Quincy residents have been named to the Honor Roll for the third semester of the 1991-92 academic year at Fontbonne Academy in Milton.

They are:

First Honors: Jennifer Cleary, Sarah Hayes, Maribeth Naples, Eva Piotrowski, Christina Poplasky, Stephanie Suchan, Agata Szypszak, Maureen Wilk.

Second Honors: Courtney Cataldi, Anne Driscoll, Patricia Driscoll, Megan Dufresne, Marie Harter, Elizabeth Ilnicki, Brenna Kinsley, Christine Maus, Mariesa Miller, Lisa Mollomo, Kim Nhu, Laura Pepdjonovic, Jennifer Sava.

Two Quincy Women Attend Marines Assn. Installation

Anne O'Connell and Arloa Webber, both of Quincy, recently attended the Women Marines Association, Bay State Chapter, installation meeting held in Norwood.

Delegates will be going to San Diego in September for the National Convention. Any woman Marine past or present who would like to attend can get more information and applications for membership by calling 328-0214.

Antone's Studio
141 Water Street, Quincy **471-4620**
Specializing in Weddings and Video Productions
Also Film Developing, Portraits, Restoration, Films, Albums and Frames
Special May 14 to May 30
Any Size Film Developed $2.99

Covenant Congregational Mini Flea Market Saturday

The Naomi Society of the Covenant Congregational Church, 315 Whitwell St., will sponsor a Mini Flea Market and Bake Sale Saturday, May 16 from 10 a.m. to 2 p.m.

A snack bar serving coffee, pastries and sandwiches will be available. There will also be a bake sale table, a "new to you" table, a table or two with assorted bric-a-brac and some hand crafted items.

For more information call 479-5728.

Parents Of Daughter

Barbara and Robert Zappi, 130 South Walnut St., are parents of a daughter, born April 23 at South Shore Hospital, Weymouth.

BRIDAL
D·I·R·E·C·T·O·R·Y

RECEPTION HALLS
STYLISH 120-SEATER DISCOVERED NEAR MARINA BAY. THOUGHT TO BE AMELIA'S.
The secret's out.
The function room at Amelia's has become one of Boston's most popular spots for wedding, showers, corporate meetings, and get togethers of all kinds. We feature an extensive menu at affordable prices. We overlook Manna Bay and the Boston skyline. We'd like to make your next function really fly.
Please call 617-471-1453.
AMELIAS
305 Victory Rd., No. Quincy, MA

FLORISTS
Flowers by Helen
367 BILLINGS ROAD
WOLLASTON, MASSACHUSETTS 02170
Flowers For All Occasions
Specializing in Weddings
471-3772
Certified Wedding Consultants

Quint's Florists
761 So. Artery
Quincy
773-7620

PHOTOGRAPHER
Photography McIntire's Studio
679 Hancock Street, Quincy (Wollaston)
479-6888

MUSIC
Bands too expensive? DJs too boring? I'm your answer!!!
Chuck Palmer
The Ultimate one man show
• Weddings • Functions •Clubs
Call 340-2107 4/30

WEDDING GOWNS
Redesigned Used Wedding Gowns
Custom Designed Veils
Silk Flowers
By Miss Rose Ann
617-335-5005

HAIR STYLING
RACHELLE FOX
HAIR CREATIONS
591 South St., Quincy
Call 479-9435
Wash & Cut $8.00
Perms $30.00
Walk Ins or Appointments 4/30

BAKERY
O'BRIEN'S BAKERIES
9 Beale Street
Wollaston
472-4027

JEWELRY
L.COLSON Fine Jewelry
Quality and Integrity a Tradition
The Coletti Family Al - Dave - Mark
730 HANCOCK ST., WOLLASTON 02170 786-7942

Our Policy On Engagement Photographs And Wedding Announcements

The Quincy Sun will continue to publish photographs with engagement announcements as it always has.

The Sun will also continue to use in wedding announcements the names of all members of the wedding party including maid or matron of honor, best man, parents, bridesmaids, ushers, flower girls and ringbearers, etc.

We invite engaged couples to submit their photos with their announcements and when submitting their wedding photo to include a complete listing of the wedding party.

Black and white photos are preferred. The Sun can convert most color photos to black and white for publication but the photo loses some clarity in the process.

We suggest that when you have your engagement photo taken, you request the studio to send a copy to The Sun with the reminder that The Sun is continuing its policy of publishing engagement photos.

The Sun also publishes articles and photos of wedding anniversaries beginning with the 25th anniversary.

And, as in the past, there is no charge.

SOCIAL

N.Q. Catholic Women's Club Reception For New Members

The Catholic Women's Club of North Quincy will meet tonight (Thursday) at 8 p.m. in the Sacred Heart School hall.

Mary Ann Sheedy will conduct the business meeting. A reception for new members will follow. A "pound a yard" sale will also be held. Refreshments will be served.

Chairwomen for the evening are Ruth Mullaney and Kathleen DeCristofaro.

Virginia Moore will have applications for the Msgr. Richard Hawko Scholarship Award which will be awarded in June.

Wollaston Garden Club Officers Installation May 21

The Wollaston Garden club will install its new officers for 1992-94 Thursday, May 21 at the Wollaston Congregational Church, 48 Winthrop Ave.

Installation will take place following a catered lunch at noon.

New officers include: Ruth Hagen, president; Barbara Ryan, first vice president; Mrs. Donald Currier, second vice president; Mrs. Roy Perry, secretary; Majorie Hagen, corresponding secretary; Eleanor Cleveland, treasurer; Mrs. Paul Driscoll, assistant treasurer; Mrs. John Gavin, auditor.

An In-Club Flower Show with a Quincy theme will also be presented to members.

Shirley Utudjian Honored At Waban Church

Shirley Utudjian of Quincy was recently honored at a reception for 30 years of service as an alto soloist at the Union Church in Waban.

She was presented with an engraved pewter bowl to commemorate the occasion and commended for her contributions to the Union Church and to the community of Newton.

Utudjian is an employee of the Boston Music Company.

Merrymount Assn. Flea Market May 23

The Merrymount Association will hold a Flea Market Saturday, May 23 from 9 a.m. to 4 p.m. at Merrymount Beach, Shore Ave.

Rain date is May 30.

Table space is available through Lorraine Grier at 773-5421. Cost is $10 per table for association members and $15 for non-members.

Gate admission is 50 cents per person. Admission will be waived for those bringing an item for sale at the association's table.

All, including dealers, are welcome to rent a space.

Rummage Sale At Temple Beth El

Temple Beth El Womens' League will hold its semi-annual rummage sale Sunday, May 17 from 10 a.m. to 3 p.m. at Temple Beth El, 1001 Hancock St.

Admission is free.

BRIAN McALEER and KATHLEEN DOHERTY
(Miller Studio)

Kathleen Doherty Engaged To Brian McAleer

Mr. and Mrs. Edward Doherty of Quincy announce the engagement of their daughter, Kathleen, to Brian McAleer. He is the son of Mr. and Mrs. John McAleer of Quincy.

Miss Doherty is a graduate of Northeastern University and is employed as a physical therapist at the Quincy Visiting Nurses Association.

Mr. McAleer is a graduate of North Quincy High School and is employed as a auto mechanic.

An Oct. 10 wedding is planned.

Parents Of Daughter

Jack and Susan (Page) Johnson of Weymouth are parents of a daughter born April 9, 1992, at South Shore Hospital, Weymouth.

Parents Of Son

Janine and Thomas Robertson, 24 Curtis St., are parents of a son, born April 22 at South Shore Hospital, Weymouth.

KAREN MELANSON and RICHARD DAVIS
(Miller Studio)

Karen Melanson Engaged To Richard Davis

Ray and Alice Melanson of Wakefield announce the engagement of their daughter, Karen, to Richard Davis, son of Richard and Ruth Davis of Wollaston.

Miss Melanson is a graduate of Wakefield High School and Bridgewater State College. She is employed as a software analyst by Neighborhood Health Plan.

Mr. Davis is a graduate of North Quincy High School and Northeastern University. He is employed as an engineer by Rogers Corp.

A September wedding is planned.

United Quincy Alliance Annual Outing May 20

The United Quincy Alliance of the United First Parish Church will have their annual outing Wednesday, May 20 at the Fuller Museum in Brockton.

Transportation will be arranged for everyone planning to go. For more information call 479-6032.

GRANITE LOCK CO
SERVICE MOBILE
AUTO-HOME-BUSINESS
• DEADBOLTS INS'ALLED
• LOCKS REKEYED
• DOOR CLOSERS
• PANIC HARDWARE
• AUTO KEYS FITTED
VISIT OUR SHOWROOM
755 SO. ARTERY, QUINCY
472-2177

ASTROLOGY CLASSES
472-9618

Winfield Gift Emporium
CONGRATULATIONS 1992 GRADS
Graduation Trolls
Frames
Dolls
and much more!!
Hours: Tues-Sat. 10:00 am-5:00 pm
Open Sunday 12-5 pm
Closed Mondays
853 Hancock St., Quincy 479-9784

Expert DRY CLEANING
TEL 328-1700
FASHION QUALITY CLEANERS
LAUNDRY - DRY CLEANING - ALTERATIONS - STORAGE
WEDDING GOWNS A SPECIALTY
PETER LIO Owner
67 BILLINGS RD. NO. QUINCY, MASS

SAME DAY SLIDES
(E-6 PROCESS)
only at
Photo Quick of Quincy
1363 Hancock St.
Quincy Center
472-7131

MONDAY SPECIAL
WASH • CUT • BLOWDRY
We Do Stenciling
HERS $20.00 Long hair slightly higher
TUES. & THURS.
BLOW CUT SPECIAL
HIS $13.00 Includes Shampoo
WEDNESDAY SPECIAL
PERM SPECIAL
UNIPERM $42.00 Long hair slightly higher Complete
GOLDWELL FOAM PERM $57.00 Complete slightly higher for longer hair
All specials performed by one of Russell's staff
Russell Edward's
Nail Tipping and Overlay $60
Sculptured Nails $60
Pedicures $25
"Body and Facial Waxing Available"
Hairplace One and Two
OPEN 9-5 DAILY AND WED & THURS EVENINGS
Corner Hancock, Chestnut Sts., 1 Maple St., Quincy 472-1060

ARTS/ENTERTAINMENT

THE CAST OF North Quincy High School's 'Hot Property.' Front row, left to right: David Ziolkowski, Willy O'Donnell, Mateo Solano. Back row: Erin Kinnally, Kate Bellanich, Julie Johnston, Dorothy Ngutter. Missing from photo is Robert Shaw.

STERLING MIDDLE SCHOOL sixth and seventh graders will present the musical comedy, "Annie" tonight (Thursday) and Friday at 7:30 p.m. at the school auditorium. Admission is $4. Among the cast members are, from left, Timothy Norton, Stacey Oakes, Lisa Pallucio, Toni Kabilian (kneeling), Suzanne Civitarese, Cheryl Presente and Julie Booker.

(John Gostanian photo)

NQHS Drama Club To Present 'Hot Property' Tonight Through Sunday

The North Quincy High School Drama Club will perform Fred Carmichael's comedy "Hot Property" tonight (Thursday) through Sunday at the Black Box Theatre in the school.

Directed by Frank Moffett, the cast includes seniors David Ziolkowski, Erin Kinnally, and Willy O'Donnell; juniors Robert Shaw and Dorothy Ngutter; sophomores Julie Johnston and Mateo Solano; and freshman Kate Bellanich.

The staff includes Nicole Ormon, production manager; Tanya Kutasz, tech director; Cara DiMattia, stage manager; and Becky Sault, props mistress.

The production will be held tonight, tomorrow and Saturday at 8 p.m. and Sunday at 7 p.m. Tickets are $5 for adults and $4 for students. For reservations call 984-8998.

Auditions For Darling's Musical '1776'

Darling Productions will hold auditions for the musical "1776" to be presented as part of the Quincy Bicentennial Celebration this summer.

Auditions will be held tonight (Thursday) at 7:30 p.m. at Masonic Temple, 1170 Hancock St. There are roles for 25 men and two women.

The show, which opens June 26 for two weekends, will be directed by George Stevens of Braintree. Music is by Rob Bezubka of Medford. Choreographer is Debi Habib of Quincy.

For more information call 843-5862.

St. Joseph's Springfest May 23

St. Joseph's Parish will hold a Springfest Saturday, May 23 from 10 a.m. to 10 p.m. on the church grounds, 500 Washington St., Route 3A, Quincy.

The event, which will benefit the church revitalization program, will feature food, games, music and dancing. There will also be drawings, the Italian band Dominico and a White Elephant Table.

Admission and parking are free.

For more information, call the St. Joseph's Rectory at 472-6321.

Performing Arts Program At Parker School May 29

Elementary school students at the Francis W. Parker School will participate in a unique educational performing arts program, "Chariot of the Sun," presented by Young Audiences of Massachusetts on Friday, May 29.

Young Audiences is a non-profit organization which brings live professional dance, theater and music education programs to schools.

Using costumes and masks, actor Jeff Benoit introduces the heroes and monsters of Greek mythology. Students participate in the presentation of tales and legends which have helped shape Western civilization.

Programs are funded in part by the Massachusetts Cultural Society, a state agency. Interested parents, educators and arts program sponsors are invited to call Young Audiences at 617-577-0570 for information about this and other programs.

YMCA Offering Summer Travel Day Camp

The South Shore YMCA, Community Services Division, is offering Summer Travel Day Camp which allows children to take educational and recreational trips.

The trips include beaches, Cape Cod, museums, amusement parks, Martha's Vineyard, and other areas.

Campers will meet at the South Shore YMCA in Hingham at the Community Center and in Weymouth at the East Congregational Church. These one week sessions run from June 29-August 28. Fee is $90 plus a $10 Associate Membership fee if the child is not a Y member).

For more information call 479-8500, ext. 104.

Cindy Tse Third Prize Winner In Mass. State Science Fair

Cindy Tse of Quincy was a third prize winner at the recent Massachusetts State Science Fair at the Massachusetts Institute of Technology, Boston.

More than 250 high schools students from across the Commonwealth gathered at MIT to exhibit their projects and compete for more than $80,000 in prizes. Winners received college scholarships, internships, trips to national scientific research laboratories and prize money.

Tse, a student at North Quincy High School, was the recipient of an MIT SPLASH course and National Youth Science Camp trip alternate.

Mt. Everest Expedition Slide Show Sunday

Rick Wilcox, leader of the first New England Expedition to climb Mt. Everest, will present a slide show/lecture Sunday at 2 p.m. at the Cove Auditorium on the Eastern Nazarene College campus.

The first anniversary of the successful feat is this Friday.

"Everest: Journey to the Top of the World" is open to the public. It is sponsored by Bethany Congregational Church in Quincy.

The 1991 expedition was accomplished without any deaths or injuries. Approximately 250 people have been successful in reaching the summit of the 29,028 foot mountain and 250 have lost their lives in an attempt.

Tickets purchased in advance are $8 and $10 at the door on Sunday. Student tickets are $5.

For more information call the Bethany Church office at 479-7300.

Mini-Fair Saturday At Bernazzani School

The Charles A. Bernazzani School will hold a Mini-Fair Saturday, May 16 from 10 a.m. to 3 p.m.

Among the event's highlights will be crafts, games, raffles, white elephant, plants, food, pony rides, body art and t-shirt stencilling.

An American naturalist once reported a mockingbird in South Carolina that imitated the songs of 32 different kinds of birds in ten minutes.

Entertainment CINEMAS
QUINCY FAIR MALL
5/14- 5/20
THE PLAYBOYS PG-13
11:40 - 2:15 - 4:35 - 7:25 - 9:50
K-2-R
7:30 - 10:00
THUNDERHEART-R
11:45 - 2:10 - 4:35 - 7:20 - 9:55
MY COUSIN VINNY-R
11:40 - 2:05 - 4:30 - 7:15 - 9:45
BEETHOVEN-PG
11:45 - 2:10 - 4:15
ROCK-A-DOODLE-G
12:00 - 2:15 - 4:15
THE PLAYER-R
12:30 - 3:15 - 7:00 - 9:40
WHITE MEN CAN'T JUMP-R
11:40 - 2:05 - 4:30 - 7:15 - 9:45
WAYNE'S WORLD-PG-13
12:00 - 2:15 - 4:35 - 7:20 - 10:00
THE BABE-PG
7:25 - 9:55
Sneak Preview SAT. MAY 16TH
FAR AND AWAY
7:00
No 7:25 show of THE BABE
Sneak Preview SAT. MAY 16TH
SISTER ACT
7:30
No 7:20 show of WAYNE'S WORLD
Bargain Matinees
First Three Shows
$3.75
773-5700

PURDY'S
HOMEMADE
ICE CREAM CAKES & PIES
"There's No Taste Like Homemade"
68A Billings Rd.
N. Quincy, MA
472-8558

WOLLASTON THEATER
14 BEALE ST 773-4600
Held Over 2nd Week
Nominated Best Picture
"BEAUTY & THE BEAST" (G)
A Family Fantasy
Wed & Thurs 7:00 Only
Fri & Sat 7:00 & 9:15
Sun-Thurs 7:00 Only
Mon & Tues Dollar Night
ALL SEATS $3.00

"Rockin' into the 90's"
D.J. STEVE KAVANAGH
Music for all Occasions
"Music for people who take their fun seriously!"
773-4936

Snug Harbor School Art Students Featured In White House Exhibit

Snug Harbor Community School in Quincy is one of 13 schools statewide featured in a new Very Special Arts Massachusetts (VSAM0 art exhibit.

The historic, juried art exhibit by students from the 13 schools is part of a yearlong celebration commemorating the 200th anniversary of the White House. VSAM, along with the White House Historical Association and Very Special Arts, is commemorating the anniversary.

More than 80 students, who entered art exhibit entries last fall, will be honored an opening reception and event at the John F. Kennedy Library and Museum June 2 from 5 to 9 p.m. The event will include special guests,

Mrs. Nancy Bush Ellis and Mrs. Jean Kennedy Smith (founder of Very Special Arts), who will present presidential certificates and awards to students involved in the project.

Teachers and parents were also involved in the special exhibit themed "Life in the White House." The exhibit consists of two-dimensional artwork, including painting, drawing and collage, by students in grades 4-9 and becomes part of the Library's permanent collection.

The Snug Harbor Community School, assisted by teacher Lori Cahill, submitted 11 entries for the exhibit, the second highest number among the 13 schools.

Amy Cataldi Receives Oklahoma Degree

Amy E. Cataldi of Quincy recently received a master of science degree at commencement ceremonies at the University of Oklahoma's Norman campus.

Spring Special
Complete Perm
$25
$50 Value
First Time Customers Only
Beauty Gardens
472-9112 - 472-9117

1436 Hancock St., Quincy Center
Mon. thru Fri. 8 am to 10 pm; Sat til 5 pm
WALK-IN SERVICE
Gift Certificates Available

Q-PIC Pancake Breakfast Sunday

The Quincy Park Improvement Committee will hold a pancake breakfast, Sunday, May 17, from 8 a.m. to noon at the Lincoln-Hancock School, Water St.

Donation at the door is $4. Proceeds benefit QPIC's Collins-Rest-Awhile restoration project.

For information call Michelle Lydon, 471-5780.

Adult Day Health Program Open House At Salvation Army

The Salvation Army Adult Day Health Program will hold an Open House Friday, May 15 with a luncheon buffet at the Salvation Army, 6 Baxter St., Quincy.

Lunch will be served from 12:30 to 1:30 p.m. with coffee and donuts following, until 3:30 p.m.

The public is welcome to meet the seniors and the Salvation Army staff.

An RSVP is requested. For more information call 479-3040.

Save Gas and Money
Shop Locally

AWARDS • PLAQUES • TROPHIES

"STATE OF THE ART ENGRAVING DONE ON PREMISES"
TROPHIES • PLAQUES • MEDALS • GIFTS • SCHOOL • CHURCH • BUSINESS • TEAM
"UNEQUALED QUALITY - UNBEATABLE PRICES"
1241 HANCOCK ST., QUINCY
EVERLASTING ENGRAVING
770-7771

Looking for
.... A Tenant?
.... An Apartment?
.... A Property Manager?
Call for Details!!!
AGNITTI Property Management
Management • Sales • Rentals
773-5300
1 Franklin Street
Quincy, MA 02169

SECOND ANNUAL
ST. JOSEPH'S
FEAST
TIME: 10:00 AM-10:00 PM
SATURDAY, MAY 23, 1992
550 WASHINGTON ST., QUINCY
MOON WALK
GAMES ★ PRIZES ★ FACE PAINTING
FOOD
HOT DOGS ★ HAMBURGERS
★ PIZZA ★ CALZONE
SODA - COFFEE - BEER - WINE
SLUSH
ARTS & CRAFTS
LIVE ENTERTAINMENT
GIANT WHITE ELEPHANT TABLE

Quincy Girl Scouts Poster Contest Winners

GIRL SCOUT CADETTES with their winning poster contest entries in the grades 7 through 9 category are, from left, Melissa Ruozzi, second place, Troop 4166; and Laurie Costello, honorable mention, Troop 4173. First place winner Carrie Jarvie of Troop 4173 is missing from photo. The winning photos, which were drawn on the theme, "Quincy Girl Scouts Celebrate a Cleaner, Greener Quincy," are on display in The Quincy Sun front window.

JUNIOR GIRL SCOUTS with their winning poster contest entries in the grades 4 through 6 category are, from left, Pam Gray, first place; Becky MacKey, second place; and Kerry Duffy, honorable mention; all members of Troop 4149.

BROWNIES in grades three and four who submitted winning entries in the Quincy Girl Scout Poster Contest are, from left, Andrea Leahy, first place, Troop 4153; Kara Nichols, second place, Troop 4150; and Makenna Cahill, honorable mention, Troop 4153.

(Quincy Sun photos by Robert Bosworth)

QUINCY GIRL SCOUT Brownies who are the top three finishers in the first grade age group in the 13th annual Quincy Girl Scout Earth Day Celebration poster contest are, Meghan Davis, left, first place; and Katie Sault, right, second place, both members of Troop 4187. Missing from photo is Rita Shinnick of Troop 4150 who received an honorable mention.

3 Quincy Residents Honored For Service At Boston University

Three Quincy residents were among the nearly 250 Boston University employees recently honored at the annual Service Recognition Dinner held at the university's George Sherman Union Ballroom.

They are: Susan F. Griffin, manager of life sciences and biochemistry at the College of Liberal Arts; Donald J. Smith, associate professor of finance and economics at the School of Management; and Cathi A. Thomas, clinical assistant professor of neurology at the School of Medicine.

Each was presented with a silver Paul Revere bowl for 10 years of service.

Cerebral Palsy Office Seeking Volunteers

Cerebral Palsy of the South Shore is looking for volunteers to help out with clerical duties in its Quincy office, 105 Adams St.

For more information call 479-7980.

Health Commissioner To Speak At HN Community Meeting

Quincy Health Commissioner Jane Gallahue will speak at an open meeting of the Houghs Neck Community Council Tuesday, May 19 at 8 p.m. at the Houghs Neck Community Center.

Residents will ask questions about the increase of cancer in the area, as outlined in a letter written by Joanne Bythrow of Sea St.

Mary Laing will preside.

The nominating committee will propose a slate of officers for 1992-93.

Blood Drive Saturday At Masonic Lodge

A Quincy Community Blood Drive will be held Saturday from 8:30 a.m. to 1:30 p.m. at the Masonic Lodge, 1170 Hancock St.

The event is being sponsored by the Rural and Wollaston Masons.

For more information call Chet French at 749-7478 or Richard Masson at 963-2506.

730 Hancock Street Wollaston, MA 02170
Image
A Salon for Men & Women
471-9800
- Proudly Welcomes -
Diane & Christine
To Our Professional Staff
And invites you to meet them with an INTRODUCTORY OFFER
PERMS (Complete) $45.00
HI-LITES (Complete) $45.00
w/CUT & DRY $16.00
Coupon Applies To First Time Customers Only

POLITICAL ADVERTISEMENT
Please Join Steve at his
CAMPAIGN KICKOFF
The Committee to Elect
Steve Colman
STATE REPRESENTATIVE
AMELIA'S
Marina Bay
Wednesday, May 20
6-10 pm
$15 per person
hors d'oeuvres
Cash Bar
STEPHEN COLMAN
Paul Kennedy, Chairman, 9 Trevore Road, Quincy

South Shore YMCA Healthy Kids Day

NICOLE SINCOTTA hops to the finish line during a balloon relay race at the South Shore YMCA's recent Healthy Kid's Day.

PATRICK DUFF makes his way up the 'mountain' (a mountain climb simulator)with help from Jon Simons at the South Shore YMCA's recent Healthy Kid's Day Open House.

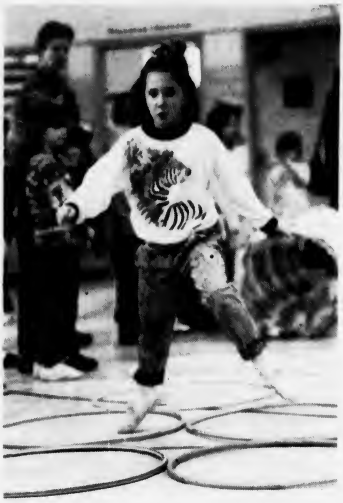

KATHLEEN HESTER deftly makes her way through an obstacle course at the South Shore YMCA's recent Healthy Kid's Day.

(Quincy Sun photos by Tom Gorman)

Women's Conference At First Parish Saturday

The Women's Group of United First Parish Church will present Elizabeth Dodson Gray speaking on the "Sacred Dimensions of Women's Experience" Saturday, May 16.

Activities, which will run from 10 a.m. to 1 p.m., will also include group discussions on various topics: creativity, spirituality, caregiving, motherhood, the rituals of cooking and housework, and creating a sacred space of one's own.

The conference will be held at the church which is located on Hancock St. in Quincy Square. The public is invited. Admission is a suggested donation of $5. All proceeds will benefit United First Parish Church.

For more information call 773-1290.

400 QHS Students Participate In Crime Prevention Program

More than 400 Quincy High School students participated in a recent crime prevention program presented by Quincy Police Officer Robert Hanna at the school.

Hanna, the department's crime prevention officer, discussed assault and rape prevention to juniors and seniors at Quincy High. Many issues such as acquaintance or date rape were raised and discussed.

A film about campus rape was shown and Hanna responded to questions from the students.

Poppy Drive For Veterans

The Morrisette American Legion Post Auxiliary will hold a Poppy Drive for veterans today (Thursday), tomorrow and Saturday in front of Shaw's Market on Quincy Ave. and Stop & Shop on Southern Artery.

It's Spring Clean Up Time at South Shore Car Wash!

Where we always lighten your car care chores.
Relax in our waiting area while our attendants:
- skillfully hand scrub your white walls
- thoroughly vacuum
- wash windows
- send your car through our combination cloth and soft brushes
- towel dry

Hot wax and under wash optional
Custom detailing available by appt.
Open: Mon-Sat 8-5; Sun 8-3
South Shore Car Wash Inc.
384 Centre St., Quincy 471-2995
(across from Crown Colony)
Compare Our Prices

WE BELONG .....
TO THE
SOUTH SHORE INDEPENDENT INSURANCE AGENTS' ASSOC.
DORAN & HORRIGAN
19 BILLINGS ROAD, NORTH QUINCY, MA 02171
328-0100

Women's Health Discussion At Quincy Hospital Tonight

Dr. Diane Tarr, an obstetrician/gynecologist at Braintree Medical Associates, will discuss the most up-to-date treatments in use in the field of women's health tonight (Thursday) at 7 p.m. in the Quincy Hospital Education Center.

The lecture is part of the hospital's on-going health education programming. It is offered free to the public as a community service.

For reservations, call the Quincy Hospital Public Relations Department at 773-6100 ext. 4016.

• SOUTH SHORE BUICK • SOUTH SHORE BUICK • SOUTH SHORE BUICK •

DEMONSTRATOR SALE

"WE'RE CLEANING OUT OUR INVENTORY"

1992 SKYLARK #0842 — **SAVE $2250**

1992 CENTURY 2 Avail. #3468, 1288 — **SAVE $2200**

1992 ROADMASTER LTD. #0833 — **SAVE $4000**

1992 PARK AVENUE #2212 — **SAVE $4200**

Above prices incld. factory rebates.

SOUTH SHORE BUICK Since 1903

IN LIEU OF FACTORY REBATE **2.9%** FINANCING AVAILABLE ON ALL NEW BUICKS UP TO 24 MOS.

SAVE THOUSANDS!! GM FORMER RENTAL CARS ON SALE NOW!!!

'89 OLDS 98 Loaded. Exceptionally clean. #5-137 **$10,495**	'88 BUICK PARK AVE. 4 dr. sedan, full pwr., top of the line elegance. #11-276 **$9890**	1989 CHEVY CAPRICE CLASSIC Full pwr., like new, low mi. #4-117 **LOW, LOW MILEAGE**	'89 BUICK REGAL Limited cpe. - Presidential. A/C, full pwr., tilt,, low mi. #3-65 **$10,490**
'88 BUICK LeSABRE Ltd. One Owner #5-135 **$7990**	'89 BUICK LeSABRE Limited coupe - Presidential. A real beauty! #12-302 **$9950**	'88 BUICK REGAL 2 dr. cpe., a/c, red, stereo. #4-101 **$7590**	'91 BUICK CENTURY V6, custom sdn., a/c, p. wnd., p.dr. locs. Frm. dairy mgt. #3-87 **$12,900**
'87 BUICK LeSABRE 4 dr. sedan, aqua, a/c & full pwr. #9-234 **$7690**	1988 BUICK ELECTRA Lo mi., full pwr. #4-112 **$8995**	1987 MERCURY GRAND MARQUIS 8 cyl., fully equipped, 49k mi., midnight blue. #4-95 **$7850**	'89 FORD TAURUS GL 4 dr., V6, full pwr., very clean, 33K mi. #4-91 **$8995**

WE SERVICE ALL G.M. CARS
Service Dept. Open Tues. & Thurs. Evening Until 8 PM - By Appointment Only

SOUTH SHORE BUICK
50 ADAMS ST., QUINCY
770-3300
M-TH 8-8
FRI 8-6
SAT 9-5

• SOUTH SHORE BUICK • SOUTH SHORE BUICK • SOUTH SHORE BUICK •

Susan Gallagher Candidate For State Representative

Susan C. Gallagher, 21 Willow St., Quincy, announces her candidacy for state representative in the First Norfolk District.

In her announcement, Gallagher, 33, who unsuccessfully campaigned for city councillor at-large in 1989 and state representative in 1990, claimed other candidates have entered the race "because they see an open seat. This is simply political opportunism.

"The problems that exist now existed two years ago. If these people had the answers they should have been running then, but they were nowhere to be found. I saw the problems then, and I had the courage to run at that time," she said.

Among her chief areas of concerns, Gallagher lists job retaining programs, bringing new business to Quincy, more local aid for education, criminal justice system reform, and more effective programs to deal with drug abuse.

Regarding taxes, she said, "The increase in property taxes coupled with the exorbitant sewer user fees forced on us by the MWRA are an intolerable burden on the people of this area. We must have tax relief, and I will fight to bring it about, along with promoting programs to make home

SUSAN GALLAGHER

ownership more affordable for more people.

"Our wetlands are being gobbled up, our bridges and roads are in deplorable condition, and the threat of our health and safety from the toxic waste of Clean Harbors looms over us. We need a fighting representative, a homeowner, a mother, who will carry this crusade to the halls of power to Beacon Hill," Gallagher said.

Continuing, she said, "We need to elect a representative prepared to battle the power structure of either political party when the people are being mistreated, not another insider who puts his career first and is always willing to go along to get along.

"I will be that kind of independent, fighting representative with your help and support," she added.

Gallagher, a realtor with Prudential Delaney of Wollaston, is the wife of William Gallagher and the mother of Billy, Todd, Michelle and Meghan Gallagher. A native of South Boston, she is a graduate of Milton High School and received an associate degree in criminal justice from Bunker Hill Community College in 1980.

She is enrolled in the Class of 1993 at Suffolk University majoring in sociology and law. She has received two government internships in public policy.

A community activist, Gallagher is a long-time member of the Wollaston Park Association, the Quincy Citizens Association and the Beacon Hill Institute for Public Policy Research.

She has served on the Mayor's Commission on the Status of Women and the Board of Directors of St. Chrysostom's Preschool.

She is a lifetime member of Alpha Phi Sigma National Honor Society for criminal justice and Alpha Kappa Delta National Honor Society for sociology. In 1990, she received an award as one of One Hundred Women Making History in Politics.

She is a former Ward 5 Republican chairman and currently serves as chairman of the Republican City Committee.

5 Honored At Quincy Law Day Ceremonies

Five individuals and one local program were recognized for their contributions to the Quincy District Court and the justice system at the district court's recent Law Day ceremonies.

The Hon. James R. Lawton, first justice Plymouth Probate Court, received the James R. McIntyre Award. The award, named in memory of the late mayor-state senator, is given to a public official for service to government and the law.

Quincy Atty. Paul A.M. Hunt, Esq., was presented the Alfred P. Malaney Award by Lewis C. Eisenberg, president of the Quincy Bar Association. The award is present to an outstanding lawyer or judge.

Hunt, a U.S. Marine Corps veteran of World War II, is a graduate of Harvard College and Harvard Law School. He began practicing law in 1953 and served as an assistant U.S. attorney from 1961 to 1966.

He conducted the first successful prosecution for federal-aid highway fraud in the U.S. and was special liaison between U.S. attorney and local law enforcement agencies. Hunt received two unprecedented commendations from the FBI for "aggressive and expeditious handling of cases, the substantial number of convictions and constant willingness to. . . give legal advice or authorizations on a moment's notice."

Weymouth Police Officers Thomas M. Farrell and Scott K. Harrington accepted the Robert P. Dana Distinguished Service Award for Law Enforcement. Farrell and Harrington, who were off-duty, gave medical treatment to a motorist who was involved in an accident in December until an ambulance arrived at the scene.

Two special citations were also presented.

Jim M. McGill, assistant director of Father Bill's Place, received the Quincy Court Jason Feldman Outstanding Citizen Award.

The Quincy Court Outstanding Program Award went to Survival Emergency Youth Shelter. The award was accepted by Kenneth Tarabelli and Mary Jo Maher.

Awards were to presented to students from area high schools for their winning essays on "What Can Be Done to Eliminated the Increased Violence in High Schools" in the Dennis F. Ryan Essay Contest.

Recipients are Kelley Cronin, Ann Mai Pham and Roxanna Sam, Quincy High School; Ann La Fauci, Woodward School for Girls; and Jeffrey Drew, Braintree High School.

In his Law Day Address, Acting U.S. Attorney A. John Pappalardo said "The challenge of the 1990s is to employ law enforcement and social resources at the same place and time."

Propane Tank Hearing Continued To May 19

By MICHAEL WHALEN

The License Board has once again postponed a request from Curry Hardware, 370 Copeland St., for a permit to store 500 gallons of propane outside the store.

The matter, which was continued from the board's May 5 meeting, will be brought before the board again next week after residents hold a neighborhood meeting to discuss their concerns about the proposed facility.

Ward 4 Councillor Thomas Fabrizio addressed the matter at Tuesday's meeting.

"I've given this a lot of thougnt," said Fabrizio. "It's a health and safety issue, and the question is whether or not those with technical experience in this field can assure the people who live in the area that there is no danger. Not just an opinion, but a definite answer that, yes, it is safe."

Fire Chief Thomas Gorman went on record at the May 5 meeting as saying such a facility would pose no harm to the community, calling it a "safe operation." Atty. Richard Barry, who represents the hardware store and its owner, Bob Curry, tried Tuesday to further reassure concerned residents that the propane tank would cause no safety problems.

"Factually, this is a routine installation," said Barry. "A 500-pound tank is residential size." He added that a similar facility was recently installed in Weymouth.

Barry also noted that a 500-pound tank would cause less of a threat to the community than the 20-pound propane cannisters which are used as "transfers" at certain businesses. Customers exchange the empty cannisters in return for full ones, which is considered to be somewhat more dangerous because used cannisters can become damaged or rusty.

"This installation is far more desirable than the transfers," said Barry.

Building Inspector Matthew Mulvey, who had requested that the May 5 meeting be continued until this week, agreed.

"I've looked into this matter, and my feeling is that the 500-gallon tank is more preferable than the 20-pound containers," said Mulvey. If the License Board were to ultimately refuse Curry's request, he could simply obtain a permit from the fire department to possess the smaller containers at his store. Such action does not require License Board approval.

Despite assurances from Gorman and Barry, however, several residents are still wary of having a propane tank in their neighborhood. Noreen O'Toole of 13 Mullin Ave. expressed these concerns before the board.

"We as a community have stringently assessed this request," said O'Toole. "We aren't here to eliminate a business opportunity." O'Toole listed among the neighbors' concerns establishment of precedent, traffic generation, the physical nature of the expressway ramp that abuts the site, the location of the proposed site itself, and the composition of the propane gas to be stored within the tank.

Curry and Barry both admitted they should probably have discussed the matter more in depth with area residents before Tuesday and agreed that a neighborhood meeting should be held.

Seminar On Japanese Management Techniques At Quincy College

The Edward T. Sullivan Labor Management Center at Quincy College will sponsor a seminar entitled "Management and Productivity: A Japanese Perspective," tonight (Thursday) from 7 to 9 p.m. in room 202 of Saville Hall.

Admission is free.

The seminar will address the differences between American and Japanese systems of education, management and labor relations, differences that have increased the market for Japanese goods in the United States.

Featured speaker will be Nobuyuki Kondo, vice president of JEOL USA, Inc., a Tokyo-based manufacturer of microscopes for use in research and development. He is also president of the Japanese Business Association of New England.

New Treatments for Old Problems

No longer is hysterectomy the only choice.

Join Dr. Diane Tarr, obstetrician/gynecologist at Braintree Medical Associates to learn about the variety of options available for women of any age.

This Quincy Hospital educational program is offered free of charge as a public service.

Call (617) 773-6100, Ext. 4016 for reservations

THURSDAY
MAY 14, 1992
7:00 P.M.

Education Center
Quincy Hospital
114 Whitwell Street, Quincy, MA

Quincy Hospital

SECONDARY LUNCH

May 18-22

Mon: pizza, green beans, apple crisp, milk.

Tues: hamburger on a roll, cole slaw, fruit juice, milk.

Wed: American chop suey, vegetable, fruit juice, fresh baked wheat roll, milk.

Thurs: turkey fricassee, sweet potato, peas, fresh baked wheat roll, jello, milk.

Fri: baked lasagna with sauce, vegetable, fresh baked Italian roll, fruit juice, milk.

NEWSCARRIERS WANTED
Here's a chance to earn extra money by building a Quincy Sun home delivery route.
Telephone: 471-3100

Marshall Collects Over 5,000 Signatures For Re-Election Campaign

Norfolk County Sheriff Clifford Marshall has collected more than 5000 certified signatures from supporters in 27 towns and the city of Quincy endorsing his re-election campaign.

Only 1000 signatures are required to file for candidacy to the Office of Sheriff. Marshall, a Democrat, is expected to submit his certified signatures to the Secretary of State's office by the end of the month.

Marshall, who was first elected sheriff in 1974, recently opened the new Norfolk County Sheriff's Office and Correctional Center, located between the north and south bound lanes of Route 128 (I95) in Dedham. Aware of the burgeoning jail population and its potential threat to public safety, Marshall secured the unique site for the new correctional facility in 1982. The facility is the first of its kind sited on a median of a major interstate highway, employs state-of-the-art security and a new concept in jail management called direct supervision.

Several incarceration alternatives and community awareness programs were developed by Marshall, including the Electronic Incarceration Program (EIP) in 1987 and the Braintree Alternative Center (BAC) in 1985. The BAC, where the inmate Community Service and Work Release Programs are housed, was accredited in January, 1992, by the American Correctional Association.

The ACA award is the highest honor correctional facilities can receive based on operational merit. The state Department of Public Health certified the BAC's Substance Abuse Program in 1991 and Braintree selectmen extended the BAC's existence in the town until 1993.

Marshall also developed the Drug and Alcohol Awareness Program for youths and their parents, child fingerprinting and identification, and the Explorer Post 850, the adult extension group of the Boy Scouts of America.

Marshall is the state director of the National Sheriff's Association, past president of the Massachusetts Sheriff's Association, a member of the American Correctional and American Jail Associations and the Criminal History Systems Board. He is the founder of both the Quincy Ward 2 Civic Association and the Honorary Deputy Sheriff's Association in Norfolk County.

A Marine Corps veteran and member of several fraternal organizations including the Knights of Columbus #2259, Sons of Italy #1295, and the Elks BPOE #943, Marshall and his wife Louise reside in Quincy. They have four sons: Clifford III, Michael, Paul and Christopher.

Quincy Hospital Board Of Managers Meeting May 19

The Quincy Hospital Board of Managers Finance Committee will meet Tuesday, May 19 at 6:30 p.m. followed by a Board of Managers meeting at 7:30 p.m. in the Education Center of the McCauley Building, announces Board Chairman David MacIntosh.

QHS Parent Council Meeting Changed To May 18

The Quincy High School Parent Advisory Council's regular monthly meeting has been changed this month to Monday, May 18 at 7:15 p.m. in the Pride Room at the school. All parents and teachers are welcome.

QUINCY PRIMARY HEALTH
54 BILLLINGS RD.
NORTH QUINCY
OMER A. ORUC, M.D.
(617)479-9767
MEDICARE BC&BS
GENERAL MEDICAL PRACTICE
WALK-IN SERVICE OR BY APPOINTMENT
OFFICE HOURS
M-F 8 AM- 6 PM
SAT 9 AM- NOON
YOU HAVE A CHOICE !
*PHYSICALS
*PRE-MARITAL
*MINOR OFFICE SURGERY
*HYPERTENSION
*CHOLESTEROL
*DIABETES
*ARTHRITIS
*COLD-FLU
*QUIT SMOKING
AND MANY MORE

POLITICAL ADVERTISEMENT POLITICAL ADVERTISEMENT POLITICAL ADVERTISEMENT

KICK-OFF PARTY!!!

Please Join
Mike Bellotti
Candidate For
State Representative
In the
1st Norfolk District
and Family
Thursday, May 14
7-10 P.M.
Kelly's In The Square
With DJ Mark McGillicuddy
Donation: $10 at the door
The Committee to Elect Mike Bellotti P.O. Box 20, Quincy, MA 02170

We accept all major credit cards and fleet cards.
GRAND OPENING
SATURDAY, MAY 16
Official MA State Inspection Station
NO APPOINTMENT NECESSARY • ASE CERTIFIED TRAINED TECHNICIANS

SAVE $3
$36.95
Plus tax with this coupon
Radiator Flush
• Flush Radiator
• Clean Radiator
• Fill radiator with 2 gallons of coolant.
RECOMMENDED ONCE A YEAR
REGULARLY $39.95

$12.95
SPECIAL MAY 16 ONLY
17 Pt. Oil Change
1. Change your oil up to 5 quarts Mobil 5W30/ 10W30-40
2. Replace oil fil ter
3. Complete chas- sis lube
4. Check and top off transmis- sion fluid
6. Check and top off brake fluid
7. Check and top off power steering fluid
8. Check and top off windshield washer fluid.
9. Check and top off battery.
10. Lubricate door and hood hinges.
11. Inspect air fil ter, EMC and breather ele ments.
12. Check wiper blades.
13. Check lighting
14. Check tire pressure.
15. Check MA inspection sticker
15. Properly dis pose of waste oil products.
17. Vacuum ve- hicle interior
REGULARLY $24.95

$119.95
Plus tax with this coupon
Performance Tune-Up
1. Clean fuel injector or carburetor w/ Carbon Clean Service.
2. Gap and install quality new spark plugs.
3. Install new purolator air filter.
4. Install new breather element
5. Service PCV system
6. Install new gas filter
7. Set idle speed to factory specifications
8. Scan on board computer for trouble codes.
9. Perform 21 point diagnostic inspection
10. Provide written estimate for any additional work needed.

Fleet Accounts Welcome!
Open Mon-Sat 8 am-6 pm
WJDA will be broadcasting live on Sat., May 16. Free hot dogs, soda and balloons. Clown on premises.
Grand opening raffle of Indy Race Car.
Come in and register to win!
SpeeDee OIL CHANGE & TUNE-UP
We're with you down the road.
Each location independently owned and operated • Offer not good with other offers • Offer good only at Quincy location • Offer expires 5/31/92 • (c) 1992, SpeeDee Oil Change Systems, Inc.
366 Centre St. • Quincy, MA • 479-0650

440 HANCOCK STREET
It's the new North Quincy branch address of the South Boston Savings Bank.
• STRONG • CONSERVATIVE
• RELIABLE • PROFITABLE
HOURS
MON - TUES - WED - FRI - 9 AM to 5 PM
THURSDAY 9AM to 7PM
SATURDAY 8:30AM to 12 NOON
Telephone 773-8100
MEMBER FDIC and DIFM
ALL DEPOSITS INSURED IN FULL
Visit our other Quincy branch office located at 690 Adams St. Lakin Square
South Boston Savings Bank
ALWAYS THE LEADER

OBITUARIES

Patrick J. Cummings, 77

Retired Dietitian, Army Veteran

A funeral Mass for Patrick J. Cummings, 77, of Quincy, was celebrated May 9 in St. John's Church.

Mr. Cummings died May 7 at Quincy Hospital after a long illness.

He was a retired dietitian for the Soldiers Home in Chelsea.

An Army veteran of World War II, he was a member of the George F. Bryan veterans post.

Born in Scranton, Pa., he is survived by his wife, Mary M. (Bonia) Cummings; a daughter, Patricia M. Molloy of South Hampton, N.J.; a brother, Joseph Cummings of Cape Cod; and two sisters, Margaret DiBona of Auburn and Anne Lewis of Goffstown, N.H.

Burial was in Blue Hill Cemetery, Braintree.

Funeral arrangements were by the Sweeney Funeral Home, 74 Elm St.

Donations may be made to the Quincy Visiting Nurse Hospice Association, 1354 Hancock St., Quincy, MA 02169.

Francis J. Burke, 73

Commercial Real Estate Manager

A funeral Mass for Francis J. Burke, 73, of Quincy, a commercial real estate manager for W.H. Dolben Co., Boston, for 50 years before retiring in 1988, was celebrated Monday in Sacred Heart Church, North Quincy.

Mr. Burke died May 7 at home after a long illness.

Born in Boston, he was a graduate of Boston University.

He was a member of the National Realtors Board, the Boston Real Estate Board and the Institute of Real Estate Management.

He is survived by his wife, Dorothy M. (Whitney) Burke; a son, Robert J. Burke of Nashua, N.H.; two daughters, Ann Marie Caswell of Portsmouth, N.H., and Marion T. Sullivan of Hingham; a sister, Mary McGowan of Lincoln, R.I.; 14 grandchildren and 19 great-grandchildren.

Burial was in Cedar Grove Cemetery, Dorchester.

Funeral arrangements were by the Keohane Funeral Home, 785 Hancock St., Wollaston.

Donations may be made to the Quincy Visiting Nurse Association, 1354 Hancock St., Quincy, MA 02169.

Mary K. Scanlon, 5

A funeral Mass for Mary K. Scanlon, 5, of Quincy, was celebrated Monday in St. Joseph's Church.

Mary died May 6 at Children's Hospital in Boston after a long illness.

She is survived by her parents, Quincy Police Officer Richard J. Scanlon and Katherine (Meaney) Scanlon; a brother, Richard J. Scanlon Jr. of Quincy; and her grandparents, Eric and Anne (Willard) Meaney of Boston.

She was also the daughter of the late Cornelius and Mary (MacNamara) Scanlon.

Burial was in Pine Hill Cemetery.

Funeral arrangements were by the Keohane Funeral Home.

Donations may be made to the Rheumatology Program, Children's Hospital, 300 Longwood Ave., Boston, MA 02115.

D. Scott Deware

A THOUGHT FOR THE WEEK

"Laugh a little now and then ... it brightens life a lot ... You can see the brighter side ... Just as well as not ... Don't go mournfully around ... Gloomy and forlorn ... Try to make your fellow men ... Glad you were born." ...

Author Unknown

Laughter is a language everybody understands in most circumstances. It is a healthy outlet and especially when you can laugh at yourself. Laughter is in fact a sixth sense. Look around you. Surely you can find something to laugh at. It is an excellent tonic to relieve jitters, nervousness and memories of past agonies. Even in troublesome times, many situations can be kept under control with a smile or a good laugh. Without a lighthearted break from life's disquietudes, we would never fully appreciate a problem solved or a difficulty dismissed. Don't ever doubt that humor, a smile or a good laugh can often bring hope where there is hopelessness.

It can lighten the load and stop the sting of personal problems that come to us all. Actually, and there is no doubt about it, he who laughs ... lasts.

Deware Funeral Home
576 Hancock St., Quincy, MA
472-1137
"Member of the New England Funeral Trust" and your Suburban Boston Pre-Need funeral specialist
Serving All Religious Faiths
Services Rendered To Any Distance

Elizabeth R. Seaman, 93

Bookkeeper For Construction Co.

A funeral service for Elizabeth R. "Libby" (Haslett) Seaman, 93, of Quincy, was held May 8 in the Sweeney Brothers Home for Funerals, 1 Independence Ave.

Mrs. Seaman died May 4 in John Adams Nursing Home after a long illness.

She was a bookkeeper for the former W.H. Haslett Construction Co. in Wollaston.

Born in Carnegie, Pa., she was raised and educated in Quincy.

After her retirement, she lived in Duxbury for 15 years, where she became a member of Duxbury Senior Citizens Group and St. John the Evangelist Church. She returned to Quincy in 1975.

A longtime member of Christ Episcopal Church, Quincy, she was a member of St. Margaret's Guild and the Quincy Order of the Eastern Star.

Wife of the late Edward C. Seaman, she is survived by a son, Edward H. Seaman of Quincy; two grandchildren, and a great-granddaughter.

Burial was in St. John Cemetery, Duxbury.

Donations may be made to Christ Episcopal Church Memorial Fund, 12 Quincy Ave., or St. John the Evangelist Church, P.O. Box 2759, Duxbury.

Mary T. Ennis, 71

Stenographer For Naval Intelligence

A funeral Mass for Mary T. (Muldoon) Ennis, 71, of Quincy, was celebrated May 8 in Star of the Sea Church.

Mrs. Ennis died March 4 in the Colonial Nursing Home, Weymouth.

She was a former stenographer for the Naval Intelligence Department.

Born in Boston, she was raised and educated in the Back Bay. She lived in Dorchester for 14 years before moving to Quincy 31 years ago.

She was a graduate of Boston Business School.

She was a member of the Dorchester Disabled American Veterans Auxiliary.

She is survived by her husband, William M. Ennis; two sons, Wililam M. Ennis II of Quincy and Patrick T. Ennis of Pawtucket; a brother, John Muldoon of Abington; two grandchildren and several nieces and nephews.

Burial was in Pine Hill Cemetery.

Funeral arrangements were by the McDonald Funeral Home.

Esther M. O'Brien, 92

Retired Telephone Operator

A funeral Mass for Esther M. (Fagan) O'Brien, 92, of Quincy, was celebrated Monday at St. John the Baptist Church.

Mrs. O'Brien died May 7 at Quincy Hospital.

She was a former telephone operator for New England Telephone for 28 years.

She was a member of the New England Telephone Pioneers Club, Catholic Order of Forresters, St. John's Church's Ladies Sodality and St. John's Senior Citizens

Born and educated in Boston, she was a resident of Quincy for 63 years.

Wife of the late Francis T. O'Brien, she is survived by a son, Francis T. O'Brien of Weymouth; a daughter, Ann T. O'Brien of Quincy; a brother, James F. Fagan of Middleboro; two sisters, Sister M. Roberts of the Sisters of St. Joseph, of Everett, and Rose Butler of Quincy; six grandchildren and one great-grandchild.

Burial was in St. Mary's Cemetery.

Funeral arrangements were by the Sweeney Brothers Home for Funerals, 1 Independence Ave.

Donations may be made to Bethany Hospital, 97 Bethany Rd., Framingham, MA 01701.

John R. Ridlen, 61

Mechanic For Boston Gas

A funeral Mass for John R. "Bob" Ridlen, 61, of Quincy, was celebrated May 9 in Most Blessed Sacrament Church.

Mr. Ridlen died May 5 at University Hospital, Boston, after a brief illness.

He was a mechanic for Boston Gas Co.

He was an avid fisherman and took fishing trips to North Shapleigh, Maine.

He was born in Berwyn, Ill.

He is survived by his wife, Patricia (Shea) Ridlen; two sons, John R. Ridlen Jr. of Germany and James M. Ridlen of Brighton; two daughters, Patricia Ricciardi of Halifax and Kelli Lee Ridlen of Quincy; a brother, Dr. James H. Ridlen of Hinsdale, Ill.; and seven grandchildren.

Burial was private.

Funeral arrangements were by the Sweeney Funeral Home, 74 Elm St.

Donations may be made to the scholarship fund of Houghs Neck Community Council, 1193 Sea St., Quincy, MA 02169.

Frank J. Skerritt Sr., 91

Navy Veteran Of WWI, WWII

A funeral Mass for Frank T. Skerritt Sr., 91, of Quincy, a Navy veteran of World War I and World War II, was celebrated Monday at St. Ann's Church.

Mr. Skerritt died May 8 at Carney Hospital after a long illness.

He was an inspector for the Treasury Department in the Alcohol and Tobacco Division for 25 years before retiring in 1955. He then worked as a check processor for the Bank of Boston until retiring in 1965.

He is survived by a son, Frank T. Skerritt Jr. of Florida; 14 grandchildren and one great-grandchild. He was the husband of the late Mary (Sloan) Skerritt and the father of the late George Skerritt.

Burial was in New Calvary Cemetery.

Funeral arrangements were by the Keohane Funeral Home, 785 Hancock St., Wollaston.

Donations may be made to the Sloan Kettering Cancer Institute, 1275 York Ave., N.Y., N.Y. 10021.

Andrew J. Foley, 74

Retired Railway Clerk

A funeral Mass for Andrew J. Foley, 74, of Quincy, a retired railway clerk, was celebrated Monday at the Most Blessed Sacrament Church.

Mr. Foley died unexpectedly May 7 at his home.

He served in the Army during World War II.

He worked as a railway clerk for the New Haven Railroad, the Pennsylvania Central Railroad and Conrail until his retirement in 1976.

He was a member of the Industrial Brotherhood of Airline and Railway Clerks.

Husband of the late Joan P. (Varnam) Foley, he is survived by two sons, Andrew Foley of San Francisco and Paul Foley of Allston; a stepson, Anthony B. Willmer of Thailand; a stepdaughter, Yvonne B. Gosselin of Auburn, N.H.; a brother, Robert Foley of Weymouth; and a sister, Christine Gillen of Boston.

Burial was in Knollwood Memorial Park in Canton.

Funeral arrangements were by the Sweeney Brothers Home for Funerals, 1 Independence Ave., Quincy.

Harriet G. Darragh, 89

A funeral Mass for Harriet G. (Ellis) Darragh, 89, of Quincy, formerly of Boston, was celebrated May 8 in St. John the Baptist Church.

Mrs. Darragh died March 5 at Quincy Hospital.

Born in East Boston, she attended Boston schools and lived in Boston many years before moving to Quincy 11 years ago.

Wife of the late Peter A. Darragh, she is survived by three sons, Albert P. Darragh and Walter E. Darragh, both of Brockton, and Ralph H. Darragh of Florida; six daughters, Olive G. Costello and Geraldine L. Pio, both of Dorchester, Regina T. Timulty of Brockton, and Claire C. Saltmarsh, Barbara A. Robinson and Grace L. Darragh, all of Quincy; 25 grandchildren; 31 great-grandchildren; and many nieces and nephews.

Burial was in Holy Cross Cemetery, Malden.

Funeral arrangements were by the Sweeney Brothers Home for Funerals, 1 Independence Ave., Quincy.

CHRISTIAN DIOR • SOPHIA LOREN • JOAN COLLINS • VUARNET • PIERRE CARDIN

Fashion Eyewear SAVE $35

J.B. OPTICAL & HEARING AIDS
1361-A Hancock St., Quincy Sq.
773-3505 • 773-4174

Hearing Aids Complete **$499**
30 Day Trial 2 Yr. Warranty
FREE VALIDATED PARKING

1 YEAR WARRANTY ON ALL FRAMES

HALSTON • AVANT GARDE • OSCAR DELA RENTA • YVES SAINT LAURENT • TIURA

SPRING HOME IMPROVEMENT

How To Spruce Up Your Kitchen And Bath

After the go-go years of the 1980s, many Americans have opted for a kinder, gentler lifestyle. The move away from the excesses of the past places a special emphasis on the home as the prime gathering spot for family and friends.

This new attention isn't cheap. According to the National Kitchen & Bath Association, the average cost of totally renovating a kitchen and bathroom, the two most popular rooms to redecorate, is $17,615 and $9,087 respectively. Many homeowners now bypass costly major remodeling projects by doing small scale, low cost home improvements themselves.

Do-it-yourself "accessorizing" can be done for as little as $700 to $1,200. The right accessories can change the room's appearance and style in minutes. Another benefit is these relatively small investments can pay big dividends in the future. Keep in mind that any remodeling done automatically increases the house's value. So while you're making a cozier "nest", you're also increasing its value with minimal investment.

At The Forefront: Faucets

The first step when accessorizing your kitchen and bath is to choose a theme. Once you decide on either a traditional, country or contemporary look, choosing coordinating accessories is easy.

The faucet should be the first item selected. Besides being the focal point of kitchen and bath hardware, faucets add sparkle and dimension to a room.

Use your imagination when choosing a faucet. Color models jazz up the look of standard stainless steel sinks while polished brass or polished brass and chrome split finish faucets beautifully enhance color sinks.

Cook In Style

In the kitchen, consider functionality as well as aesthetics. Today's busy consumer needs a faucet that complements his hectic lifestyle. A pull-out spray spout can wash fruits and vegetables or water plants while high-arc faucets can easily and quickly fill pots and pans and rinse dishes.

Once you've chosen a kitchen faucet, go to town on other accessories as well. Quick and easy decorative flourishes include colorful ceramics, potted herbs, brightly patterned dish towels and showy dishware. Hang racks for cookware and large utensils. Wall grids over the sink save space and keep within reach such essentials as pot scrubbers, dish washing liquid and paper towels Place framed panes of stained glass over your windows to catch the light and brighten the room.

Sponge painting adds depth and texture while wallpapering in bright, bold patterns makes a dashing fashion statement. Track lighting gives the room a contemporary feel.

The Bath: From Ho-Hum To Wow!

Out-dated faucets in your bath can put a damper on your design scheme. So, as in the kitchen, the first step in your bathroom renovation should be to replace the faucet. Peerless's Decorator Series offers do-it-yourselfers a smoothly rounded spout that complements a variety of decorating tastes.

Use colorful pottery to hold potpourri, bath oil beads and other toiletries. Flea market finds like antique glass bottles, figurines and Victorian botanical prints make the room homey. Scented candles and dimmer light switches add romance.

fashions for the home **RYDER'S**

BEST BUY!

"ROSES & RIBBONS"

European, washable, 100% polyester, 60" wide engineered lace panel with scalloped sides and bottoms. Available in white or natural.

LENGTH	PRICE
63"	15.99
84"	17.99
VALANCE	9.99

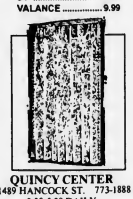

QUINCY CENTER
1489 HANCOCK ST. 773-1888
9:30-5:30 DAILY
THURS. TIL 9:00

LACE PANELS

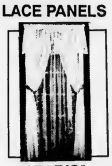

"PARIS"

European, washable, 100% polyester lace panels, 58" wide that look beautiful under draperies or all by themselves. Available in white or ivory.

LENGTH	PRICE
56"	12.99
63"	13.99
72"	14.99
84"	15.99
DOUBLE POUF VALANCE	29.99

PEMBROKE
NORTH RIVER PLAZA 826-3101
9:30-9:00 Mon., Thurs., Fri.
9:30-6:00 Tues., Wed., Sat.
12:00-5:00 Sun.

Duncan Plumbing

Complete Heating, Gas Fitting and Drain Cleaning Service Oil to Gas Conversions

96 Henry St.
Quincy
472-1355
licensed/insured
24 Hour Service

U RENT IT, U DO IT, U SAVE IT

SPRING LANDSCAPING EQUIPMENT

- AERATORS
- CHAINSAWS
- LAWN THATCHER
- LAWN OVER SEEDER
- LEAF BLOWERS
- POWER POST HOLE DIGGER
- ROTO TILLERS
- SOD CUTTERS
- WOOD MULCHERS
- LAWN MOWERS
- STUMP GRINDERS

FULL LINE OF CONTRACTOR & HOMEOWNER NEEDS

U RENT IT TOOL CO., INC

"THE TOOL PEOPLE"

68 Beale St., Quincy 773-0661

FIND US IN THE NYNEX Yellow Pages

ATTENTION QUINCY RESIDENTS

HOUSING REHABILITATION GRANTS AND LOANS

The City of Quincy through its Office of Housing Rehabilitation is presently offering grants and various kinds of below-market interest loans for eliminating substandard housing conditions and lead paint problems.

HOUSING REHABILITATION GRANT

Housing rehabilitation and deleading grants of up to $10,000 for single family units and $15,000 per building for multi-family units for homeowners meeting the Federal low income guidelines.

HOUSING REHABILITATION LOANS

Zero (0%) to five (5%) per cent housing rehabilitation loans for homeowners meeting the Federal moderate income guidelines.

DELEADING LOANS

Five (5%) to seven (7%) per cent loans for deleading and related repairs of housing units; there are no income limits and the property does not have to be owner-occupied.

Loans are subject to the City's underwriting standards. Other program requirements and conditions may apply.

It is the policy of the City of Quincy to ensure that each individual shall have equal opportunity in the access to all housing within its boundaries, and to prohibit discrimination in housing on the grounds of race, color, national origin, ancestry, age, religion, marital status, sex, income, or handicap.

Applications processed subject to availability of funding.

Robert J. Card
Rental Rehabilitation Program
The Office of Housing Rehabilitation
1305 Hancock Street, Old City Hall
Quincy, MA 02169

EQUAL HOUSING LENDER

376-1055

STOP THAT DRIP

Mazzini Plumbing Specialties

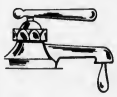

HEADQUARTERS FOR
FAUCETS & REPLACEMENT PARTS

Stems • Handles • Seats • Faucets
American Standard • Sears • Eljer • Delta • Delex
Gerber • Price Pfister • Kohler • All Brands
All Hard To Find Parts • Everpure Water Filters
We Carry a Full Line of Sterling Faucets & Parts on Display

Monday-Friday 8 AM - 6 PM / Saturday 8 AM - 1 PM

471-6520

318 Furnace Brook Prkwy. Quincy

S.S. Men's Prayer Breakfast May 17

The 45th annual South Shore Men's Prayer Breakfast will be held Sunday, May 17 at 7 a.m. at Freeport Hall in Dorchester.

Guest speakers will be Tim Sweeney and Ted Donato, both members of the 1992 USA Olympic Hockey Team.

Guest soloist at the breakfast will be Dr. Phillip B. Conti, tenor. He maintains a dental practice in Malden. He has served for 21 years on the Board of Directors of Project Triangle, an organization dedicated to the vocational rehabilitation of the handicapped. He is currently the tenor soloist at the Maplewood Baptist Church of Malden. His accompanist will be Robert K. Love, minister of music at the First Baptist Church, Malden.

Hosting this year's breakfast will be several Braintree churches with the Rev. William Harding of First Congregational Church as general chairman.

One of the ministers participating will be the Rev. Bedros Baharian, minister Emeritus of the Quincy Point Congregational Church. He is observing the 50th anniversary of his ordination. He was instrumental in arranging for the first Men's Communion Breakfast in Quincy in October 1947 at Bethany Congregational Church.

Tickets must be purchased in advance for $7.50. They are available through several South Shore Churches as well as at the Protestant Social Service Bureau's office at 776 Hancock St. in Wollaston. Proceeds will benefit the PSSB's Adoption Program.

Rev. Alicia Corea To Conduct Houghs Neck Services

The Rev. Alicia Corea will conduct both the 9 and 10:30 a.m. worship services Sunday at Houghs Neck Congregational Church, Manet Ave.

She will preach on "Beginnings of the Church: Paul's Vision." This is the first in a three-part series.

Greeters will be Ron Lemieaux and Carol Lee Griffin. A coffee hour hosted by Susan Catrambone will follow the first service.

A Membership & Hospitality Committee meeting will follow the 10:30 a.m. service. The Diaconate will meet at the church Tuesday at 7:30 p.m. All involved are urged to attend.

10:30 A.M. Service At Good Shepherd

A worship service will be held at 10:30 a.m. Sunday at the Lutheran Church of the Good Shepherd, Harvard and West Squantum Sts.

Sunday School and Adult Forum classes will be held at 9 a.m.

Semi-Annual Meeting At Faith Lutheran

The Faith Lutheran Church, 201 Granite St., will hold its semi-annual meeting Sunday immediately following the 10 a.m. worship service.

Lunch will be provided by the church youth group. All are welcome. For more information call 472-1247.

Medical Watch

Thursday, May 14, 7 pm, Friday, May 15, 9 am,
Tuesday, May 19, 7 pm, Wednesday, May 20, 9 am

New Techniques in Treating Gastro-Intestinal Problems

Many patients undergoing abdominal surgery can walk into the hospital at 8 am and out at 5 pm. Join Libbie Payne and her guests Dr. Eric R. Cohen, gastroenterologist and Dr. Anthony Dragone, surgeon. They will explain how laparoscopic procedures and other new techniques are revolutionizing the treatment of stomach and intestinal problems

Quincy Hospital
QCTV 3
LOCAL PROGRAMMING FOR COMMUNITY CABLE VISION
Community Television Channel 3
Quincy-Milton-Randolph

RELIGION

Rev. Bedros Baharian To Celebrate 50th Year Of Ordination

REV. BEDROS BAHARIAN

Rev. Bedros Baharian, pastor emeritus, will celebrate the 50th anniversary of his ordination Sunday at the 10 a.m. worship service at Quincy Point Congregational Church.

A reception for Rev. Baharian, his wife, Jane, and family will follow the service. Friends are invited to both the service and the reception.

Rev. Baharian will deliver the morning sermon titled "A Guide To Live By." He will be assisted by the pastors of the church, the Revs. Fred and Carol Atwood-Lyon. Acolytes will be Chris Sherriff and Michele Thornhill, and the cross bearer will be Matt Hourin, all members of the 1992 Confirmation class.

Guests who will speak to the congregation include: Charles Harper, associate conference minister, Massachusetts Conference of the United Church of Christ; Bonnie Baharian, daughter-in-law; Roy Baharian, brother; Rev. Peter Corea, pastor of Houghs Neck Congregational Church, Quincy; William N. Neil, church moderator; Walter Hannon, former Quincy mayor and planning director; Paul Baharian, son, and executive director of 1000 Southern Artery Senior Citizens Center, Inc.; and the Revs. Fred and Carol Atwood-Lyon.

Raised in Worcester, Rev. Baharian attended the Oxford State School, the Sever Street Preparatory School and Classical High School. He received a bachelor's degree in history and a master's degree in international relations in 1938 from Clark University. He completed his studies in preparation for the ordained ministry at Andover Newton Theological School. He was ordained in his home church, Old South Church, on May 24, 1942.

Completing his first fulltime position with the Larger Parish of Hadwen Park Church and Bethany Church in Worcester, Rev. Baharian began his ministry at Quincy Point Congregational Church in December, 1943. He served the church for 34 years and the city for many more. He retired from ministry in December, 1977.

After World War II, Rev. Baharian led the church in membership growth to more than 1,000 While pastoring the Quincy Point Church, he served as executive secretary of the Quincy Council of Churches for six years.

With Rev. Baharian's leadership, and the support of local church leaders, the church voted to relocate its former building at the corner of Washington and South Sts. in Quincy Point, moving it to its present location in 1950.

In addition to his pastoral duties, Rev. Baharian chaired the Quincy Planning Board for 17 years and was development director for four years, generating more than $200,000,000 worth of development into the city. He also served as chairman of the Advisory Board of South Shore Bank, chairman of the bank's Salary and Incentive Committee and vice-chairman of the Shareholders Committee.

In his retirement, Rev. Baharian has served as a member of the Mediplex Board of Directors. He is currently a director of Casa De Las Campanas in San Diego and Chairman of the Teacher's Assistance Life Care Center, Villa Gardens, Pasadena. California.

Reverend Baharian and his wife live in Leesburg, Fla. during the winter months and in Cabot, VT, during the summer. Their children, in addition to Paul, are Carol Bolton, social worker at Central Vermont Hospital and residing in Cabot, VT., and David Baharian of Quincy; a radio dispatcher for the Department of Public Works.

Parsons & Richardson
INSURANCE AGENCY, INC
"Be Sure Now - Not Sorry Later"
OUR NEW LOCATION IS:
62 DERBY STREET, HINGHAM, MA
PO BOX 522 ACCORD STATION 02018-0522
Rear Bldg., behind SHEARSON & LEHMAN
(OFF RTE 3, EXIT 15 NEXT TO HINGHAM PLAZA)
TEL: (617)740-4070
COME BY AND VISIT OUR NEW OFFICE

Peace, Family Sunday At Bethany Congregational

Peace Sunday and Family Sunday will be observed at Bethany Congregational Church Sunday during the 10 a.m. worship service conducted by the Rev. Roger Ketcham.

The sermon will be preached by the Rev. Kate Stevens, coordinator for the Just Peace Ministries. Scripture reader will be Beth Stiles. Lisa Birr will tell a children's story.

A Mission Moment will feature Pam Wallace, chairman of the Outreach Committee. Music will be provided by the Chancel Choir directed by Gregory Flynn, organist and choir director. A Just Peace offering for the United Church of Christ will be received.

Worship greeters will be Bea and Gilbert Fitzgerald. Hosting the fellowship hour in Allen Parlor following the worship service will be Barbara Ferreira, Corinne Mikami and Vivian Miller.

The Bible study group will meet at 8:30 a.m. on Sunday in the parish house.

Bethany Church will sponsor a slide/lecture by Rick Wilcox, leader of the first New England Everest Expedition, Sunday at 2 p.m. in the Cove Auditorium on the Eastern Nazarene College campus, Wollaston.

Habitat Sunday At United Methodist Church

Habitat Sunday will be celebrated at the 10 a.m. worship service Sunday at Quincy Community United Methodist Church, 40 Beale St., Wollaston.

Guest speaker will be Richard Hathaway, director of affiliates for Habitat for Humanity International in Americus, Ga. which furthers the goal of eliminating inadequate and poverty housing.

Following the fellowship hour, a free luncheon will be served with further details and a discussion and question period will be held.

Sunday School will follow the pastor's Young Disciples message. Church facilities are handicapped accessible and child care is provided. Ushers will be Kenneth Melville and Donald Hunter and greeters will be Kay and Susan Little. The junior high fellowship will meet Sunday at 6 p.m.

On Saturday, May 16, the Sunday School has rescheduled its postponed Mothers Day Car Wash and from 9 a.m. to 3 p.m. the Finance Committee will hold a yard sale.

'Not The Perfect Mother' Sermon Topic At Squantum First Church

An infant dedication highlighted the Sunday morning service on Mother's Day at the First Church of Squantum.

Cassandra Lynn Dixey was dedicated to God by her parents, Christopher and Bonnie Dixey. Assisting the pastor, Rev. Gene Langevin, were Georgia Brophy, Richard Dixey, Tom Klock, Barbara Walter and Patti Langevin.

The sermon was entitled "Not The Perfect Mother." Scripture readers were Earl Taylor, Tom Klock and Leif Thornton.

The Chancel Choir and the congregation sang. They were accompanied by organist Mary Ruth Scott and pianist Janet Williamson.

Greeters were Tim and Betsy Norland with their three children, Christopher, Kathy and Kevin. Ushers were Ann Wallin and Patty Langevin. The fellowship hour after the service was hosted by Mae Lewis and Dore Klock.

This Sunday will be the final day of Sunday School for the spring term. The children will all go on a picnic with their teachers during the morning worship service. The service begins at 10:30 a.m. Visitors are welcome.

Rev. James Lindgren To Preach At Covenant

Rev. James Lindgren, interim pastor, will preach on "Jesus Comes To Call Us To Love" at the 10:45 a.m. worship service Sunday at Convenant Congregational Church, 315 Whitwell St.

Richard Smith, minister of music, will direct and accompany the choir in an introit and two anthems. He will also play an organ prelude, offertory and postlude.

Sunday School, with classes for all ages, nursery through adult, begins at 9:30 a.m. During the worship service, an attended nursery is available for children age four and younger. For children up to age 12, there is junior church.

For more information about any of the church's activities, call the church office at 479-5728.

Team Work At Beechwood Center Clean-Up

CLEANUP CREW-- Watt, left, owner of Green & Growing Co., and his staff Max Johnson, Shawn Tallent and John Jusseaume, load up their truck with old shrubs and bushes removed from the ground of the Beechwood Community Center. An "Elder Park" is being constructed at the Center.

MAKING PLANS--DPW Commissioner David Colton and Beechwood Community Life Center director Sharron Beals survey dead shrubs which interfere with flag raising ceremonies. Beechwood, the DPW and many volunteers recently joined together to make improvements at the Center and help establish an "Elder Park."

LENDING A HAND--Larry Watt, left, owner of Grenn & Growing Landscaping Co., shakes hands with Lester Gerry of the Quincy DPW and Beechwood Board members Warren Kirkland and Don Strong. Watt and his staff donated their time to remove old trees and shrubs at the Beechwood Community Center. Beechwood is constructing an "Elder Park."

Perot Petition Drive Here On Saturday

Cont'd From Page 1

the presidential candidates. People are just fed up and they want a change. Perot has integrity. They want an option, to Clinton in particular."

Elam said Perot's grass-roots campaign is appealing to people in all political parties, from longtime political activists to election novices. "The response has been astounding. People are very enthusiastic," she said.

It appears Perot has more than enough signatures to get on the Massachusetts ballot. Still, Elam said supporters are aiming "to get as many signatures as we can" on Saturday. Some signatures may not qualify while other voters are bound to sign more than one nomination paper.

"I'm sure that we'll have more than enough."

Any registered voter in Massachusetts is eligible to sign a nomination paper for Perot.

Elam, who is in contact with Perot's national headquarters in Texas, said she is confident the Lone Star State native will appear on all 50 states. "From what I see on the news and hear from the Texas people, I'm confident he'll get on every ballot in every state," she said.

Besides Massachusetts, petition drives are reportedly having success in other New England states, including New Hampshire where Perot appears to be on the verge of qualification.

Petition drives in some other states are running into some minor problems, such as time constraints and stringent election laws.

For example, petitioners in New York have a limited time, approximately five weeks, to collect the necessary signatures. In addition, the Empire State's election laws mandate that a certain percentage of signatures be collected in each district.

Furthermore, any voter who cast a ballot in New York's presidential primary last month cannot sign the petition. The primary attracted approximately 25 percent of the registered voters in that state.

"I don't anticipate it will be a major problem," Elam said referring to the New York Perot drive.

Perot, is avoiding the political limelight and press while he drafts his position papers, is expected to announce his candidacy in June or July. One possible date is June 27, the day he celebrates his 62nd birthday.

A graduate of the U.S. Naval Academy, Perot served in the Navy for four years during the mid-1950s. In 1962, he borrowed $1,000 from his wife, Margot (Birmingham) to start a one-man data processing company and named the firm Electronic Data Systems. Today, EDS is a multi-billion dollar corporation, employing more than 70,000.

Honored numerous times for his charitable and civic duties, the Perot family has distributed more than $100 million to these causes.

Elam said she supports Perot because of his charitable endeavors and his integrity.

She pointed out Perot resigned from General Motors Board of Directors in 1986 after disagreements over the quality of GM's autos. Before his resignation, Perot was GM's largest stockholder.

After two EDS employees were taken hostage by the Iranian government in 1979, Perot directed a successful rescue mission composed of EDS employees and led by Colonel Arthur "Bull" Simons. Perot personally went into Iran, and inside the prison where his associates were held.

In addition, Perot has spearheaded drives to combat illegal drugs in Texas. He chaired a War on Drugs Committee which submitted five bills to the state legislature. The bills were signed into law.

"I just think he has done a lot of good things and he has integrity, " Elam said. "There's always going to be problems but if you have integrity, you can deal with them."

Perot's entry into the 1992 presidential sweepstakes could set the stage for a three-way battle with Bush and Clinton. If that happens, and if neither candidate wins the 270 minimum electoral votes Nov. 3, the House of Representatives would elect the next president.

The last time the House elected the president was 1824 when U.S. representatives elected John Quincy Adams over Andrew Jackson and William Crawford, former secretary of the Treasury.

Quincy Pound Adoptables

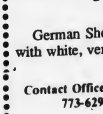

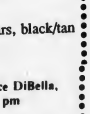

German Shepherd, male, 1 1/2 -2 years, black/tan with white, very, very friendly.

Contact Offices Phyllis Berlucchi and Bruce DiBella, 773-6297, daily hours, 8:30 am-4:30 pm Except Sundays

No Council Cuts In First 15 Budgets

(Cont'd from Page 3)

$531,951; Furnace Brook Golf Club Real Estate Tax, $90,000; Purchasing & Parking, $151,442; Law, $312,373; Judgements, Losses & Claims, $275,000; Workmen's Compensation, $850,000; Personnel, $129,936; Data Processing, $888,215; Rent Grievance, $18,553; Zoning Board of Appeals, $15,512.

Planning, $208,853; Veterans Services, $315,711; Library, $1,362,804; Cemetery, $260,930; Park-Forestry, $612,319; Recreation, $354,446; Weights & Measures, $40,033; Wire Inspector, $116,452; Reimbursement of Veteran's Pensions, $6,850; General Insurance, $7,000.

Department budgets scheduled for the May 13 hearing include the Fire, Health, Auditor, Employee Health, In-service Training, F.I.C.A., and Building Inspector.

Sons Of Italy Memorial Mass Sunday

The Quincy Sons of Italy, 120 Quarry St., will hold its annual Mass for departed brothers Sunday at 9 a.m. at the Golden Lions Suite on the upper floor.

Breakfast will be served in the Venetian Room following the Mass.

All families of departed members are invited. For more information, call the lodge at 773-1295.

NEWSCARRIERS WANTED

Here's a chance to earn extra money by building a Quincy Sun home delivery route.

Telephone: 471-3100

Cyril P. Morrisette

American Legion Post No. 294

54 Miller St., Quincy

MEAT RAFFLE

Monday, May 18, 7 pm

Free Admission

Quality Printing at a Reasonable Price.

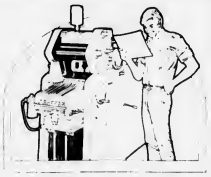

We have computerized our typesetting department and we're expanding our printing division.

We Specialize in:
Program Books, Brochures, Newspapers, Newsletters, Political Flyers, Tickets, Stationery, Envelopes and Typesetting.

The Quincy Sun

1372 Hancock St., Quincy Square

471-3100

SUN SPORTS

HOME SWEET HOME--Quincy's Robbie Kane scores his team's first run in a 2-1 win over North Quincy last week. Red Raider catcher Mark Kelleher waits for the late throw.

TRAFFIC CONTROL--North Quincy's Jim Sapienza is wiped off the base paths while trying to steal as Quincy second baseman Robbie Kane applies the tag.

(Quincy Sun photos by Tom Gorman)

Edges North, Blasts Barnstable

Quincy Back On Track

The Quincy High baseball team, which is experiencing a roller coaster season, is back on the upswing.

The Presidents edged North Quincy, 2-1, in a tight contest and blasted Barnstable, 10-2, last week in Old Colony League action.

Robbie Kane scored in the first against North Quincy to tie the score at 1-1.

Quincy's Steve Loud and North's Mike Patch then matched zero's on the Adams Field scoreboard until the sixth inning.

Pat Gallagher doubled for the Presidents and designated hitter Duane Holmes doubled him home with the winning run.

Loud gave up just three hits while Patch surrendered only five. Both clubs played fine defense.

The win was the second straight for Quincy which outslugged visiting Barnstable the previous day.

Sophomore Tom Malvesti went the distance allowing just two hits for the Presidents. Malvesti was outstanding at the plate too with two hits and two runs scored.

Loud walked twice, singled and scored three runs, Gallagher had two hits and two runs scored and Noel DiBona contributed two hits.

The Presidents have a tough week coming up. Coach Bob Sylvia's squad hosts Weymouth Monday and Taunton Wednesday and is at Bridgewater-Raynham next Thursday. All games at 3:30 p.m.

North Quincy entertains Silver Lake Friday at Adams and is at Bridgewater-Raynham Monday, at Weymouth Wednesday and will host Barnstable next Thursday. All games are at 3:30 p.m.

Triple A

Dodgers Win Two

The Dodgers rolled to two wins last week in Triple A Baseball action defeating the Astros, 18-8, and the Braves, 17-5.

Patrick Dugan got the win and John Parastatides the save as each struck out five batters against the Astros.

Charlie Doherty went 5-for-5 with a double and turned a double play on defense. Matt Allen went 3-for-4 with a double and Zach Winderl also doubled for the Dodgers.

Mark Hawes, Sean Garvey and Chris Wilkie also played well.

Hitting stars for the Astros were Manny Vascilla, John Silverman and Kevin Markham. Silverman, Mike Kenny, Shawn Martines, Vin Chi and Markham had good defensive games.

Against the Braves, Dugan struck out six in three innings for the win and Allen struck out two for the save. The two allowed a total of just three hits.

Dugan was 4-for-4 with 2 RBI and two doubles, Doherty 3-for-3 with 2 RBI a triple and a double, Allen had two hits, including a double, and 3 RBI, and Wilkie and had two hits, including a triple, and 3 RBI. Winderl had a double. Jeff Russo (unassisted double play), Matt Nelson and Pat Foley all had good defensive games.

Sean Haidul and Danny Conway both doubled and Jeff Langille had a strong defensive game.

Jamie MacIsaac hurled a one-hitter to lead the A's past the Tigers, 5-1. He struck out 15.

Bruce Jacobson pitched well for the Tigers as he struck out eight and walked just two. He also had his team's only hit.

Brian Stuart, MacIsaac and Dennis Palardy had two hits each and six other players had a hit apiece. Jamie Panagos got the A's off to a good start by walking and stealing second, third and home.

A's third baseman Palardy robbed Alex King of a hit.

Softball

Goebel's One-Hitter Leads Liberty Lounge

Clark Goebel's one-hitter paced Liberty Lounge (3-1) to a 15-0 win over Brigham & Women's Hospital in the Quincy Men's Softball League B Division.

Steve Lyman and Paul Cedrone had three hits each and Bob MacKenzie and Randy Hoblitzellie had two hits apiece to lead the Liberty attack.

Bobby O'Brien and Cedrone played strong defensive games.

Brian Farrington belted a two-out triple for Brigham & Women's in the final inning to break up Goebel's no-hit bid.

In other B Division action, Washinton Tap remained unbeaten (6-0) with two wins. Pitcher Bob Hennelly improved to 3-0 with wins over Granite Rail, 15-6, and Dee Dee's, 9-4.

Mike Ash led the offense going 6-for-8 with 6 RBI in the two games. Mike Bates is also hot, going 5-for-6 with 5 RBI.

Against Granite Rail, The Tap trailed 6-5 in the last inning but exploded for 10 runs and 10 hits. Mike Burnes and Hennelly had two hits and Al Freeman was 4-for-5. Joe Godfrey, Sean Gately, John McManus, Chip Marchi and John Kiley had hits too.

Ash sparked the win over Dee Dee's with a two-run homer and Bates belted a double. Steve Sherlock, Dave Tocchio, Lou Moccia and Tim Trabucco also had hits and Dave Nagle and Steve Neiters played well defensively.

In the A Division, Mr. C's defeated the Washington Tap A team, 9-6 as pitcher Mark Tobin hurled a solid game.

Value Carpet ran its record to 4-0 with a close, 9-5, win over the Fowler House. Dan Mackey, Jim Crowley and Jim D'Entremont contributed solid games for Carpet.

In C Division action, Dimitri's improved to 4-1 with solid wins over Shooter's Pub, 13-8, and Brannigan's, 19-12. John Burns, Bob Ienello, Darin Zemp, Matt Burns, Bobby Rosemond, Kevin Kiley, Rich MacPherson, Rick Burns and Brian Sullivan each played well.

The Alumni Cafe remained unbeaten at 5-0 with a victory over Fabulous Tan. Scott Andrews blasted two home runs and Dave Wahl played a fine all around game.

Little League

Burgin Platner Wins First

Burgin Platner won its first game of the season, 12-5, over South Shore Buick.

Pitcher Jimmy Cunio earned the win allowing five hits and striking out seven. Cunio also walked twice.

Jason Chagnon doubled, singled and walked twice, Tony Staffier had two hits and walked, John Barron singled and walked twice and Jesse Winter had a hit. Judson Sherman-Rose walked three times, and Jason Crossman, Will O'Connell, Joe McRitchie and Mark Driscoll each walked.

Continental Cable improved to 4-0 as pitchers Mike Powers and Chris Bregoli each hurled complete game victories.

Powers was touched for a two-run homer by Jack Daley of Colonial Federal in the first inning but settled down to pitch three-hit ball the rest of the way. He struck out nine in the 11-3 win.

Mike Welch and Chad Fitzpatrick had key hits in a five run first inning. Bregoli and Powers both had two RBI and John Sullivan, Jonathan Brillo, Mark Miller and Billy Davis also knocked in runs.

Cable knocked Keohane's from the unbeaten ranks, 8-3, as Bregoli struck out eight. Pat McGann and Ray Sartre pitched for Keohane's.

Cable got seven straight hits in the first inning to score five runs and added three in the fifth inning. Danny Kinnecom had two hits and three RBI, Miller had two hits and a RBI, and Kevin Walsh and Sullivan had two hits each. Ron Gamel and Kevin Regan also had hits.

Sartre had a hit and scored twice for Keohane's and Chris Cummings also scored. Pat Coughlin had a RBI.

Parker School PTO Baseball Card Show, Bake Sale Saturday

The F.W. Parker School PTO will sponsor a Baseball Card Show and Bake Sale Saturday, May 16 from 9 a.m. to 3 p.m. at the school, 148 Billings Rd., off Hancock St.

Admission is $1; 50 cents for children under age eight.

Tables are still available.

For more information, call Debbie Cheever at 471-3419.

BUY UNITED STATES SAVINGS BONDS

9 Gold Medals Awarded In Senior Olympic Golf

The Senior Olympics Golf Tournament featured 40 participants in nine divisions.

Men 70-74: Joe Foscaldo, 82, Gold; Al Peruzzi, 89, Silver; Mike Conroy, 90, Bronze; Joe Gwynn, 91; Charles Shaughnessy, 91; George McLaughlin, 93; Leslie McCabe, 95; Henry Kohler, 108; Fred Coolen, 113; Frank Richards, 117; Ed Condon, 118; and Charles Craig, 120.

Men 75-79: Curtiss Woodward, 83, Gold; Ed Martin, 86, Silver; Tom Mulroy, 92, Bronze; Ken Dunbar, 93; John Keese, 96; John Collins, 99; Anthony Peruzzi, 99; Larry Huddy, 107; R.A. Spencer, 116.

Men 65-69: Hugh Opie, 88, Gold; Robert Beals, 89, Silver; John McGourty, 94; Luke Mullin, 98; Charles O'Brien, 109.

Men 60-64: Bruce Miller, 83, Gold; John Beckett, 94, Silver; Frank Masciulli, 110; Robert Carlson, 144.

Men 55-59: John DePalma, 86, Gold; Joe Gilmore, 96, Silver; Jack Farrell, 100; Edward Kelly, 131.

BRIAN BUCKLEY (right) director of the Quincy Council on Aging and coordinator of the Senior Olympics golf competition, greets Jack Farrell, 58, of Holliston. *(Sharron Beales photo)*

Men 85-89: Herbert "Buster" Duane, 131, Gold.

Women 70-74: Doris Wynot, 120, Gold; Dorothy Close, 126.

Women 65-69: Eleanora Mulroy, 117, Gold; Gertrude Ennis, 134, Gold.

Women 60-64: Mary Martin, 103, Gold.

THIS YEAR'S SENIOR Olympians bowlers span 42 years difference. Ready to bowl at Merrymount Lanes are, from left, Bill Walsh, 71; Al Benedetti, 98; Mina Carey, 75 and Ed Kelly, 57. all of Quincy.

(Sharron Beales Photo)

'Runners Raffle' PAL Road Race Feature Sunday

The Quincy Police Athletic League 3.5 mile road race Sunday, May 17 will feature a "Runner's Raffle."

All registered runners will be eligible to win raffle prizes including restaurant gift certificates, Red Sox tickets, movie passes, car cleaning and buffing, beauty salon service and more, said officer Bob Hanna, Race Director.

Proceeds of the race will benefit the Quincy PAL which is dedicated to serving the youth of Quincy.

The race begins at 10 a.m. and starts and finishes at Quincy Veteran's Memorial Stadium and the course winds through the streets of Quincy.

Entry fee is $10 and t-shirts will be given to the first 300 registered runners. Hamburgers, hot dogs and soft drinks will be served to the runners following the race.

For information call Hanna at 328-9334.

BoSox Club Offering 15 Baseball Camp Scholarships

Tom Feenan, president of the BoSox Club, announces the Club will sponsor 15 young baseball players for a full week of instruction at former Red Sox second baseman, Mike Andrews Baseball Camp at Bentley College in Waltham from Sunday, July 19 through Saturday, July 25.

Players between the ages of 19 and 17 of age are urged to write a letter in their own words telling why they would like to be selected for one of the BoSox Scholarships.

The BoSox Club, the official booster club for the Boston Red Sox, is a nonprofit organization working to promote interest in baseball at all levels of play.

Letters should be addressed to BoSox Club Baseball Camp Contest, c/o The Boston Red Sox, 4 Yawkey Way, Boston, MA 02215.

Letters must be received by June 8.

The baseball camp is managed by Mike Andrews and high school and college coaches. Each week Andrews has guest instructors. This year former big leaguers Frank Malzone and Jim Lonborg will be on hand.

Youngsters learn about baseball, team sports and sportsmanship. The six-day campership is worth approximately $455.

Grande Team Wins Top Honor At St. John's Bowling Banquet

St. John's Holy Name Bowling League held its 43rd annual awards banquet recently with John Grande's team garnering the top team awards.

Grande and teammates Dave Gilliland, Don Gilliland and Fran Anadore earned the First Place Team Award. Bud McAllister's team, with Joe Zaccheo, John Spencer and Mike Hart was second.

Aldo Saluti's team, with Dan Dieso, Carlo Maligno and Bob Saluti was third and Karl VonHartenstein's squad, with Rich Warner, Dave Nolan, Jack Nee and Ken Varnum was fourth.

McAlllister's team also rolled the Team High Single (477) with Grande's team second (420), Jim Mastrantonio's team third (416) and Joe Mattarazzo's team fourth (390).

Grande's team bowled the Team High Triple (1239) during the season with McAllister's team second (1217) and Mastrantonio's team third (1168).

Bob Saluti topped the league with the First High Average (106), followed by Grande (102.68) and Mastrantonio (100.72).

Grande bowled the Individual High Triple (358) during the season and Bop Saluti was second (355), Mastrantonio third (345) and McAllister fourth (341).

Grande rolled the Individual High Single (145) and Mike Hart was close behind with a 142.

Dieso, McAllister, Maligno and Don Gilliland were honored for perfect attendance.

'Play For The Kids' Golf Tourney May 18

The Italian Home For Children will hold its ninth annual "Play For The Kids" Golf Tournament, Monday, May 18, at 11 a.m.. at Wollaston Golf Club, Milton.

The benefit tournament is co-sponsored by BFI and Boyle & Chase. Former Olympic hockey gold medalist Mike Eruzione is tournament chairman.

Registration begins at 11 a.m. followed by complimentary lunch. Tee-off is at 1 p.m. shotgun style. Cocktails and dinner follow the golf.

Many prizes will be available including a Hole-In-One Challenge featuring a new car donated by Central Chrysler Plymouth.

To sign-up call 524-3116. Tax-deductible entry fee is $200.

Founded in 1919, the Italian Home in Jamaica Plain provides housing, counseling and schooling for children of all races who are without family due to abandonment, abuse or tragedy.

YMCA Youth Olympic Day

In celebration of its 100th birthday, the South Shore YMCA will present a "Youth Olympic Day" for children ages 4-12 on Sunday, May 17 from noon to 5 p.m. at Pageant Field in Quincy.

Events include the 50-yard dash, softball throw, frisbee throw, half-mile run, water race, football kick, long jump and obstacle course. Other special events are being planned for four and five year olds.

Trophies will be awarded and all children will receive participant ribbons. The first 100 registrants will receive a free t-shirt. A snack bar will be available.

Advance registration fee is $3 per child. Walk in registration the day of the event will be $5 per child.

To register or for more information, contact Mark at 479-8500 ext. 104.

The South Shore YMCA is seeking volunteers. Anyone interested can contact Laura at 479-8500 ext. 139.

NEWSCARRIERS WANTED

Here's a chance to earn extra money by building a Quincy Sun home delivery route.

Telephone: 471-3100

Treat Your Car to Something Special

Better get to PETAR'S for our Spring Specials

PREMIUM QUALITY LUBE, OIL & FILTER

14 Point Safety Inspection Done In 10 Minutes

$18.95

GUARANTEED ANY DAY - ANY TIME

with this Ad Expires 5/31/92

A/C SPECIAL

Includes:

All Points System Pressure Check Complete Evacuation and Recharge System Refill with Oil and Freon to Specifications

$49.95 COMPLETE

Expires 5/31/92

"Trucks, Buses & Oversized Vans slightly more"

"THE BLUE AND WHITE BUILDINGS"

PETAR'S AUTOMOTIVE (617) 786-9080

ERIC'S AUTO BODY (617) 472-6759

324-330 Quincy Ave., Quincy

St. John's Baseball

Matarazzo Dentistry, A.H. Campbell & Sons, Continental Cable and South Quincy Bocce Club each won two games last week in St. John's Baseball League action.

In Farm League play, Dentistry topped Sunshine Fruit, 7-6, as Ian Williams drove in the winning run in the final inning. Jesse Garland had a hit to tie the game and Jonathan Okereke also hit a key single. Paul Pollini was the winning pitcher.

Steve Pizzi hit a three-run homer and Dave McDonwell belted a two-run homer for Sunshine.

Dentistry also blanked Agnitti Insurance, 9-0, behind the pitching of Mike Maloney. Jayme O'Neil, Ryan McCarthy, Tommy Callahan, Mike McLaughlin, Pollini and Maloney each had two hits.

Chris Gorham pitched three shutout innings for Agnitti, Sean Crowley had two hits and Lynn Valentino and Gordon Webber also had hits.

Dentistry also played Spee Dee Oil Change to a 1-1 tie. The game was called after three innings because of cold weather.

Garland homered for Dentistry and Maloney had a single. Brian Shaw tied the game for Spee Dee with a home run and Sean Connolly pitched two good innings.

Spee Dee Oil fell to Campbell & Sons, 9-0, despite good efforts from Kelly Powers, Jeremy Craig, Marc Darios, Brian French and James McQuinn.

Sean Gibbons had a hit and played well in the field for Campbell and Mike Prezioso hit a home run. David Centrella pitched two strong innings and added two hits.

Campbell & Sons also defeated 7-11 Franklin Street, 8-3, as Rene Lumaghini pitched well and had a fine all-around game. First baseman Wayne Larson played well and had two hits and catcher Billy O'Brien also excelled.

7-11 also fell to Agnitti Insurance, 6-2, despite standout games by Mark Dondero, Brett Williams and Brian Keefe.

Agnitti was sparked by home runs from Webber, Gorham and Crowley and Gorham was the winning pitcher.

Reggie's Oil topped DiBona Plumbing, 6-1. Ryan Casey slammed a home run and Matt Alleva, Pat Irwin and Chris Smeglin had solid games for Reggie's.

DiBona Plumbing's run was knocked in by Mike Mormino and David Benn, Amanda Coleman and Craig Keenan also played well.

DiBona was held to one-hit by Sweeney Funeral Services. Nicholas Coneys was the winning pitcher. Tim Pezzulo caught a great game and had two hits, Paul Galligan and Dan Walker each homered, and Jim Sullivan had a hit and played well in the outfield.

For DiBona, Danny Jones had a good game at catcher, Mark Lopez pitched three no-hit innings, and Bill McAudle had the hit.

In Little League action, Continental Cable edged Bolea-Buonfiglio Funeral Home, 4-3, with Frank Meroney the winning pitcher. Jim Bush had a big game for Cable pitching three shutout innings with eight strikeouts. He was also 2-for-2 with two stolen bases. Mark McDonald was 2-for-2 and had 2 RBI.

For Bolea, John Baron pitched three solid innings with six strikeouts, Peter Hogan was 3-for-3 and Matt Kay played good defense.

Cable also dumped BFI, 8-3, with McDonald the winning pitcher allowing no hits in three innings with six strikeouts. Brett Camarli hit a home run, Meroney was 2-for-2 with a home run and 3 RBI.

For BFI, Bobby Harvey played a great game at catcher, Justin Heath had a key hit and Rachel Powers pitched a solid inning.

South Quincy Bocce rolled over President Pharmacy, 23-7. Steve Maze was the winning pitcher and helped himself with a bases loaded triple. Jonathan Gosslin walked four times and scored twice, Mike Centrella was 3-for-4 and scored twice, and Tony Monoco walked three times and scored three runs.

Adam Tiro had two hits and two RBI for President and Billy Hoey walked and had a RBI. Charles Manning played well at catcher.

Bocce blanked Sweeney Brothers, 6-0, as Maze won again and homered. Centrella was 2-for-2 and scored twice, Mike Buckley was 2-for-2 with a double and a triple and also pitched well.

Bill Robinson had a good pitching effort for Sweeney and Judy Bravo played good defense.

Sweeney Brothers rebounded with a 9-2 win over President Pharmacy. Bravo was the winning pitcher, Ryan Ploof pitched well and Robinson hurled two shutout innings with five strikeouts.

For President, Charlie Milione had two hits and a RBI, center fielder Brian Sylvester made a diving catch to end the fourth inning and Chris Todd had a hit.

Atlantic Soccer Field To Be Repaired

The soccer field at Atlantic Middle School will be repaired soon. Last week the City Council approved $6,000 for work on the field by the Parks Department.

"The field is currently unplayable," said Parks Dept. chief Ray Cattaneo.

He also told the Council that the field is used extensively, particularly by the Quincy Youth Soccer League.

"Youth soccer is growing by leaps and bounds. There are more than 1,200 kids playing soccer in Quincy," Cattaneo said.

SUBSCRIPTION FORM

FILL OUT THIS SUBSCRIPTION BLANK AND MAIL TO

The Quincy Sun

1372 HANCOCK STREET, QUINCY, MA 02169

NAME _____

STREET _____

CITY _____ STATE _____ ZIP _____

CHECK ONE BOX IN EACH COLUMN

( ) 1 YEAR IN QUINCY	$12.00	( ) CHECK ENCLOSED
( ) 1 YEAR OUTSIDE QUINCY	$14.00	( ) PLEASE BILL ME
( ) 1 YEAR OUT OF STATE	$17.00	

KINGS OF THE COURT--Snug Harbor won the recent Quincy Recreation Department senior division basketball tournament. Front row, l to r, Recreation Commissioner Bryant Carter, Steve Orseno, Peter Orseno, Shaun McDonald, Tom Clark and Joe Manton. Back row, l to r, coach Mike Norton, Erik Kenney, Ed Kenney, Sam Brown and Brian Fitzgerald.

1992 FINALISTS--Montclair placed second in the Quincy Recreation Department senior division basketball tournament. Front row, Dean Zoia, Jr. Second row, l to r, Shawn Nee, Pat Bryan, Chris Murray, Keith Lentini and coach Dean Zoia, Sr. Back row, l to r, Recreation Commissioner Bryant Carter, Andy Kenney, Chris Mastrogiacomo, Liam Higgins, Mike MacDougall and Jason Picardi.

Basketball

Snug Harbor Edges Montclair, 53-48

Snug Harbor won the senior division championship of the Quincy Recreation Department basketball tournament with a hard-fought, 53-48, victory over Montclair.

Snug Harbor hung on for the win despite 27 points by Montclair's Liam Higgins. The game was close throughout and the score at halftime was 22-21.

Eric Kenney led Snug Harbor with 14 points and Brian Fitzgerald scored 10 of his 12 in the second half. Snug Harbor used a full-court press to offset the Montclair height advantage.

Sam Brown netted 10 points and Joe Manton had five in the second half.

Pat Bryan scored 10 for Montclair, Shawn Nee had 3 and Jason Picardi, Chris Murray, Nick Mastrogiacomo and Mike MacDougall each netted two points.

MacDougall was the leading rebounder, Keith Lentini played well and Andy Kenney helped start several fast breaks. Montclair was coached by Dean Zoia.

Snug Harbor coach Mike Norton praised the hustle of Sean MacDonald and the floor play of Pete Orseno. Tom Clark contributed several rebounds at key points in the close game. Other members of the winning team were Ed Kenney and Steve Orseno.

Recreation Director Barry Welch, Park and Recreation Chairman Bryant Carter, and Commissioners Tom Mullaney and Howard Crowley presented trophies to Snug Harbor and finalist awards to Montclair.

Youth Soccer Results

No games were scheduled for Mother's Day weekend but the Boys Under 8 divisions made up games which had been postponed earlier in the season.

Boys under 8 East: Spillane & Epstein got good efforts from Jeff Narbonne, John Naughton and Matt Peters against Bryan Post VFW which was led by Matt Ramponi, Steve Ramponi and Matt Ryan.

Mike Roach, Jake Ryder and Pat Ryder played well for Hancock Paint in a game against Lou Bertucci Law Office led by Eric O'Dea, Kevin Patten and Daniel Romano.

Boys under 8 West: Mul's of South Boston got solid games from Bryan Petit, George Phipps and Kevin Sheridan while 7-11 Franklin St. was paced by Pat Lasi, Greg Maton, and Mike McGrath.

L.G. Henley and Barry's Deli squared off with Francis Orlando, Eric Stanton and Steve Summering playing well for Henley and Phil McGillicuddy, Brendan McNeil and John Norton excelling for Barry's.

Adam Smith, Chris Stivaletta and Mike Tetreault stood out for Co-Op Bank and Matt MacNeil, John Mateu and Joe O'Connor were outstanding for Abbey Travel.

There are 18 players on an Australian football team.

STEPHEN LEIGH JEWELERS recently held a ribbon cutting ceremony to mark the opening of its new store at 1415 Hancock St. in Quincy Center. On hand are, from left, Evelyn Blumberg, Scott Lechter, manager; Leon Blumberg, president; Mayor James Sheets; Stephen Blumberg, vice president; and Laura Blumberg.

Operation Watersense 'Depot' At City Hall Saturday

In cooperation with the City of Quincy, the Massachusetts Water Resources Authority announces a "Last Chance Depot" will be available to Quincy householders who have not yet participated in the Operation Watersense program.

A free kit of do-it-yourself water conservation materials will be given Saturday, May 16 from 11 a.m. to 3:30 p.m. in the second floor conference room of Quincy City Hall to a representative of any household which was missed by the door-to-door Operation Watersense installation crews.

Quincy residents seeking kits should present proper identification.

The water conservation program was launched by Mayor James Sheets and MWRA officials and other state and city officials last spring. Quincy was the first community to participate.

During the year-long program, more than 18,000 Quincy homes were provided with water-saving fixtures for kitchens and bathrooms. The free fixtures included low-flow showerheads, faucet aerators, and toilet-tank water dams.

Booklets with water conservation tips were also given to each family. Kits available May 16 will contain similar fixtures and literature.

The MWRA's Board of Directors has chosen conservation and protection of local and existing sources as a cost-effective alternative to expensive searches for new water supplies. The MWRA long-range water supply plans also include leak detection and repair of pipes and public education for commercial, industrial and domestic water users.

The completed Operation Watersense program is expected to save about 6.5 million gallons per day of Quabbin-Wachusett water.

License Board

The Quincy Board of License Commissioners took the following action at its meeting Tuesday:

• Reported the withdrawal of a request from The Orient Express, 1185 Hancock St. (John Kotsiopoulos and Nicholas Tsoukalis) for the transfer of their Common Victualer license.

•Postponed for one week a request from the Quincy Park Improvement Committee, 645 Hancock St. (Michelle Lydon) for permission to conduct a Circus to perform on Saturday, July 25 at Marina Bay.

•Granted a request from the Montclair School PTA, 8 Belmont St. (Wendy Moody) for a permit to hold a May Festival Saturday, May 16 from 9 a.m. to 4 p.m. on the school grounds.

•Granted a request from the St. Mary's West Quincy Social Committee (Bob Curry) for a one day liquor license for an Italian Night to be held Saturday, May 16 from 8 p.m. to 12:30 a.m. at St. Mary's Parish Hall.

•Granted a requested from the North Quincy High School Cheerleaders (Elizabeth Ballum) for permission to conduct a Canning Drive on Thursdays, June 11, 18, and 25.

LEGAL NOTICE

COMMONWEALTH OF MASSACHUSETTS THE TRIAL COURT THE PROBATE AND FAMILY COURT
Norfolk Division
Docket No. 92P0971E1
Estate of JOSEPH E. MacBRIDE late of QUINCY In the County of NORFOLK

NOTICE

A petition has been presented in the above-captioned matter praying that the last will of said decedent be proved and allowed and that MARY L. MacBRIDE of QUINCY in the County of NORFOLK be appointed executrix named in the will without surety on the bond.

If you desire to object to the allowance of said petition, you or your attorney should file a written appearance in said Court at Dedham on or before 10:00 in the forenoon on May 27, 1992.

In addition you should file a written statement of objections to the petition, giving the specific grounds therefore, within thirty (30) days after the return day (or such other time as the Court, on motion with notice to the petitioner, may allow) in accordance with Probate Rule 16.

Witness, Robert M. Ford, Esquire, First Justice of said Court at Dedham, the twenty-second day of April, one thousand nine hundred and ninety-two.

THOMAS PATRICK HUGHES
Register of Probate

5/14/92

LEGAL NOTICE

COMMONWEALTH OF MASSACHUSETTS THE TRIAL COURT THE PROBATE AND FAMILY COURT
Norfolk Division
Docket No. 92P1015E1
Estate of MARION G. BANKUS late of QUINCY In the County of NORFOLK

NOTICE

A petition has been presented in the above-captioned matter praying that the last will of said decedent be proved and allowed and that CORINNE MITCHELL of QUINCY in the County of NORFOLK be appointed executrix named in the will without surety on the bond.

If you desire to object to the allowance of said petition, you or your attorney should file a written appearance in said Court at Dedham on or before 10:00 in the forenoon on June 3, 1992.

In addition you should file a written statement of objections to the petition, giving the specific grounds therefore, within thirty (30) days after the return day (or such other time as the Court, on motion with notice to the petitioner, may allow) in accordance with Probate Rule 16.

Witness, Robert M. Ford, Esquire, First Justice of said Court at Dedham, the twenty-ninth day of April, one thousand nine hundred and ninety-two.

THOMAS PATRICK HUGHES
Register of Probate

5/14/92

LEGAL NOTICES

COMMONWEALTH OF MASSACHUSETTS THE TRIAL COURT THE PROBATE AND FAMILY COURT
Norfolk Division
Docket No. 92P0210E1
Estate of PRISCILLA T. COLBURN late of QUINCY In the County of NORFOLK

NOTICE

A petition has been presented in the above-captioned matter praying that the last will of said decedent be proved and allowed and that FREDERICK H. DOLLOFF, Jr., of EASTON in the County of BRISTOL be appointed executor named in the will without surety on the bond.

If you desire to object to the allowance of said petition, you or your attorney should file a written appearance in said Court at Dedham on or before 10:00 in the forenoon on June 10, 1992.

In addition you should file a written statement of objections to the petition, giving the specific grounds therefore, within thirty (30) days after the return day (or such other time as the Court, on motion with notice to the petitioner, may allow) in accordance with Probate Rule 16.

Witness, Robert M. Ford, Esquire, First Justice of said Court at Dedham, the fourth day of May, one thousand nine hundred and ninety-two.

THOMAS PATRICK HUGHES
Register of Probate

5/14/92

COMMONWEALTH OF MASSACHUSETTS THE TRIAL COURT THE PROBATE AND FAMILY COURT
Norfolk Division
Docket No. 92P1042E1
Estate of ROSARIO CUSHERA late of QUINCY In the County of NORFOLK

NOTICE

A petition has been presented in the above-captioned matter praying that the last will of said decedent be proved and allowed and that ROSALIND A. CUSHERA of QUINCY in the County of NORFOLK be appointed executrix named in the will without surety on the bond.

If you desire to object to the allowance of said petition, you or your attorney should file a written appearance in said Court at Dedham on or before 10:00 in the forenoon on June 10, 1992.

In addition you should file a written statement of objections to the petition, giving the specific grounds therefore, within thirty (30) days after the return day (or such other time as the Court, on motion with notice to the petitioner, may allow) in accordance with Probate Rule 16.

Witness, Robert M. Ford, Esquire, First Justice of said Court at Dedham, the fourth day of May, one thousand nine hundred and ninety-two.

THOMAS PATRICK HUGHES
Register of Probate

5/14/92

Save Gas and Money
Shop Locally

LEGAL NOTICES

COMMONWEALTH OF MASSACHUSETTS THE TRIAL COURT THE PROBATE AND FAMILY COURT
Norfolk Division
Docket No. 92P1007E1
Estate of RICHARD C. THORNE SR. late of QUINCY In the County of NORFOLK

NOTICE

A petition has been presented in the above-captioned matter praying that the last will of said decedent be proved and allowed and that RICHARD C. THORNE JR., of BROCKTON in the County of PLYMOUTH be appointed executor named in the will without surety on the bond.

If you desire to object to the allowance of said petition, you or your attorney should file a written appearance in said Court at Dedham on or before 10:00 in the forenoon on June 3, 1992.

In addition you should file a written statement of objections to the petition, giving the specific grounds therefore, within thirty (30) days after the return day (or such other time as the Court, on motion with notice to the petitioner, may allow) in accordance with Probate Rule 16.

Witness, Robert M. Ford, Esquire, First Justice of said Court at Dedham, the twenty-ninth day of April, one thousand nine hundred and ninety-two.

THOMAS PATRICK HUGHES
Register of Probate

5/14/92

COMMONWEALTH OF MASSACHUSETTS THE TRIAL COURT THE PROBATE AND FAMILY COURT
Norfolk Division
Docket No. 92P1082E1
Estate of RUTH FREAS GRYSPEERT AKA: RUTH F. GRYSPEERT and RUTH GRYSPEERT late of QUINCY In the County of NORFOLK

NOTICE

A petition has been presented in the above-captioned matter praying that the last will of said decedent be proved and allowed and that EDWARD M. JOYCE of SCITUATE in the County of PLYMOUTH and DANIEL E. HARRIS, also known as D.E. HARRIS of LEXINGTON in the County of MIDDLESEX be appointed executors named in the will without surety on the bond.

If you desire to object to the allowance of said petition, you or your attorney should file a written appearance in said Court at Dedham on or before 10:00 in the forenoon on June 10, 1992.

In addition you should file a written statement of objections to the petition, giving the specific grounds therefore, within thirty (30) days after the return day (or such other time as the Court, on motion with notice to the petitioner, may allow) in accordance with Probate Rule 16.

Witness, Robert M. Ford, Esquire, First Justice of said Court at Dedham, the sixth day of May, one thousand nine hundred and ninety-two.

THOMAS PATRICK HUGHES
Register of Probate

5/14/92

COMMONWEALTH OF MASSACHUSETTS THE TRIAL COURT PROBATE AND FAMILY COURT
Norfolk Division
No. 92D-0399-D1
ROGER WILLIAM FORGERON
Plaintiff
vs.
ORDER FOR SERVICE BY PUBLICATION
BARBARA A. FORGERON
Defendant

To the above named Defendant:

A Complaint has been presented to this Court by the Plaintiff, Roger William Forgeron, seeking A. Divorce.

You are required to serve upon Roger William Forgeron, seeking a divorce.

You are required to serve upon Roger William Forgeron, Plaintiff, whose address is 117 Doane St., Quincy, MA 02169, your answer on or before July 22, 1992. If you fail to do so, the court will proceed to the hearing and adjucation of this action. You are also required to file a copy of your answer in the office of the Register of this Court at Dedham.

Witness, Robert M. Ford, Esquire, First Justice of said Court at Dedham, this 21st day of April, 1992.

THOMAS PATRICK HUGHES
Register of Probate Court

5/7, 14, 21/92

COMMONWEALTH OF MASSACHUSETTS THE TRIAL COURT PROBATE AND FAMILY COURT DEPARTMENT
Norfolk Division
Docket No. 175117

NOTICE OF FIDUCIARY'S ACCOUNT

To all persons interested in the estate of LEO H. WELLS late of QUINCY in the county of NORFOLK.

You are hereby notified pursuant to Mass. R. Civ. P. Rule 72 that the seventeenth through nineteenth account(s) of South Shore Bank as Trustee (the fiduciary) under the will of said deceased for the benefit of Edith I. Lockwood have been presented to said Court for allowance.

If you desire to preserve your right to file an objection to said account(s), you or your attorney must file a written appearance in said Court at Dedham on or before the third day of June, 1992, the return day of this citation. You may upon written request by registered or certified mail to the fiduciary, or to the attorney for the fiduciary, obtain without cost a copy of said account(s). If you desire to object to any item of said account(s), you must, in addition to filing a written appearance as aforesaid, file within thirty days after said return day or within such other time as the Court upon motion may order a written statement of each such item together with the grounds for each objection thereto, a copy to be served upon the fiduciary pursuant to Mass. R. Civ. P. Rule 5.

Witness, Robert M. Ford, Esquire, First Justice of said Court at Dedham, this fourth day of May, 1992.

THOMAS PATRICK HUGHES
REGISTER OF PROBATE
GUARDIAN AD LITEM REQUIRED
(*Strike out if inapplicable)

5/14/92

THE CLASSIFIEDS

LEGAL NOTICES

COMMONWEALTH OF MASSACHUSETTS THE TRIAL COURT PROBATE AND FAMILY COURT DEPARTMENT
Norfolk Division
Docket No. 92D-0414-D1
SUMMONS BY PUBLICATION
Getachew Fanta Sheferaw
Plaintiff
vs.
Almaze Admasu Mengstu
Defendant

To the above-named Defendant:

A Complaint has been presented to this Court by the Plaintiff, Getachew Fanta Sheferaw, seeking to dissolve the bonds of matrimony.

You are required to serve upon Getachew Fanta Sheferaw, plaintiff, whose address is 325 Newport Ave., Apt. 44, Quincy, MA 02170 your answer on or before July 22, 1992. If you fail to do so, the court will proceed to the hearing and adjucation of this action. You are also required to file a copy of your answer in the office of the Register of this Court at Dedham.

Witness, Robert M. Ford, Esquire, First Justice of said Court at Dedham, this 21st day of April, 1992.

THOMAS PATRICK HUGHES
Register of Probate Court

5/7, 14, 21/92

LEGAL NOTICES

COMMONWEALTH OF MASSACHUSETTS
THE TRIAL COURT
THE PROBATE AND FAMILY COURT
Norfolk Division
Docket No. 92P1001GMI
NOTICE OFGUARDIANSHIP OF MENTALLY ILL

To MURIEL I. HENRY of QUINCY In said County and all persons interested in the estate of MURIEL I. HENRY and to all the Massachusetts Department of Mental Health, a petition has been presented in the above-captioned matter praying that JOHN HENRY of QUINCY in the county of NORFOLK be appointed guardian of mentally ill with surety on the bond.

If you desire to object to the allowance of said petition, you or your attorney must file a written appearance in said Court at Dedham on or before ten o'clock in the forenoon on June 3, 1992.

Witness Robert M. Ford, Esquire, First Justice of said Court at Dedham this twenty-ninth day of April in the year of our Lord one thousand nine hundred and ninety-two.

THOMAS PATRICK HUGHES
REGISTER OF PROBATE

5/14/92

CITY OF QUINCY
IN COUNCIL

ORDER NO. 124
ORDERED: April 6, 1992

In Accordance with the provisions of Chapter 89, Section 9, of the General Laws the following streets are designated as Stop Streets at the intersection and in the direction indicated:

Street Name	Intersection	Direction
Ratchford Street	Sea Street	Southbound

Passed To Be Ordained May 4, 1992
ATTEST: John M. Gillis
Clerk of Council
Approved May 8, 1992
James A. Sheets, Mayor

A True Copy-Attest, Joseph P. Shea, Ass't City Clerk
5/14/92

CITY OF QUINCY
IN COUNCIL

ORDER NO. 119A
ORDERED: April 6, 1992

Be it ordained by the City Council of the City of Quincy as follows:

That the Revised Ordinances of the City of Quincy, 1976, as amended, be further amended as follows:

In Chapter 12, Motor Vehicles and Traffic. Article IV. Stopping, Standing, and Parking. Add the following: Section 70 (c) School Bus Parking Only.

"Holbrook Road from a point 175 feet westerly of the westerly side line of Small Street in a westerly direction to Belmont Street."

Passed To Be Ordained May 4, 1992
ATTEST: John M. Gillis
Clerk of Council
Approved May 8, 1992
James A. Sheets, Mayor

A True Copy-Attest, Joseph P. Shea, Ass't City Clerk
5/14/92

CITY OF QUINCY
IN COUNCIL

ORDER NO. 57
ORDERED: February 3, 1992

Be it ordained by the City Council of the City of Quincy that the Revised Ordinances of the City of Quincy, 1976, as amended, be further amended as follows:

In Chapter 24, City of Quincy Zoning Ordinance, Section 31, Zoning Districts, add the following:

That land presently zoned Industrial B and shown on assessor's plan 6102 as plots 34 and 35 be rezoned to Open Space. Said land is located on the southwesterly side of Newport Avenue at its intersection with Wilson Avenue.

PASSED TO BE ORDAINED MAY 4, 1992
ATTEST: John M. Gillis
Clerk of Council
Approved May 8, 1992
James A. Sheets, Mayor

A True Copy-Attest, Joseph P. Shea, Ass't City Clerk
5/14/92

SERVICES

Collins Carpentry
specializing in carpentry
from frame to finish
Remodeling and Renovations
Decks Additions
Roofs Doors
Windows Finish Work
and Rubbish and Trash Removal • Cleanouts
• Window Washing
Call for a Free Estimate
Jay Collins 479-5453 268-1588 6/4

BAYSIDE MASONRY AND CONCRETE
Stairs Walls Driveways
Patios Chimneys Bulkhead Inst.
Walks Fireplaces Retaining Walls
(Residential Experts) (Repairs Made)
Free Est: (617) 269-4962
6/18

LEGAL NOTICE

CITY OF QUINCY
IN COUNCIL

ORDER NO. 117
ORDERED: April 6, 1992

Be it ordained by the City Council of the City of Quincy as follows:

That the Revised Ordinances of the City of Quincy, 1976, as amended, be further amended as follows:

In Chapter 12, Motor Vehicles and Traffic. Article II. Operation of Vehicles. Section 34. Certain left turns prohibited.

"Cove Way onto Southern Artery."

Passed To Be Ordained May 4, 1992
ATTEST: John M. Gillis
Clerk of Council
Approved May 8, 1992
James A. Sheets, Mayor

A True Copy-Attest, Joseph P. Shea, Ass't City Clerk
5/14/92

INVITATION FOR BIDS

INVITATION FOR BIDS
CITY OF QUINCY, MASSACHUSETTS
PURCHASING DEPARTMENT
1305 HANCOCK ST., QUINCY, MA 02169

Invites sealed bids/proposals for furnishing and delivering to the City of Quincy:

Purchasing Dept:
Stationery Supplies May 28, 1992 @ 10:00 AM

Purchasing Dept:
Printing of
Parking Tickets May 28, 1992 @ 11:00 AM

Detailed specifications are on file at the office of the Purchasing Agent, Quincy City Hall, 1305 Hancock St., Quincy, MA 02169.

Bids must state exceptions, if any, the delivery date and any allowable discounts.

Firm bid prices will be given first consideration and will be received at the office of the Purchasing Agent until the time and date stated above, at which time and date they will be publicly opened and read.

Bids must be in a sealed envelope. The outside of the sealed envelope is to be clearly marked, "BID ENCLOSED" with time/date of bid call.

The right is reserved to reject any or all bids or to accept any part of a bid or the one deemed best for the City.

James A. Sheets, Mayor
Robert F. Denvir, Jr., Purchasing Agent

5/14/92

REQUEST FOR PROPOSAL
CITY OF QUINCY, MASSACHUSETTS
PURCHASING DEPARTMENT
1305 HANCOCK ST., QUINCY, MA 02169

Invites sealed PROPOSALS/BIDS for furnishing and delivering to the City of Quincy:

Consultant for
Comprehensive Evaluation
Of Quincy Fire Dept.. June 8, 1992 @ 3:00 PM

The City of Quincy is seeking for the purpose of this Request for Proposal (RFP), to obtain from the qualified proposers(s), detailed, innovative proposals for the provision of a comprehensive evaluation of fire station locations, staffing patterns (crew sizes), and emergency medical response, and recommendations that most efficiently and effectively meet fire suppression and emergency service needs.

Detailed specifications are on file at the office of the Purchasing Agent, Quincy City Hall,1305 Hancock St., Quincy, MA 02169.

PROPOSAL/BIDS must state exceptions, if any, the delivery date and any allowable discounts.

Firm PROPOSAL/BID prices will be given first consideration and will be received at the office of the Purchasing Agent until the time and date stated above, at which time and date they will be publicly opened and read.

RFP/BID must be in a sealed envelope. The outside of the sealed envelope is to be clearly marked, "RFP ENCLOSED" with time/date of RFP call.

The right is reserved to reject any or all bids or to accept any part of a RFP/BID or the one deemed best for the City.

James A. Sheets, Mayor
Robert F. Denvir, Jr., Purchasing Agent

5/14/92

CLEAR YOUR CREDIT
Legally - Affordably
Start living again!
Call today. 288-8781
after 7 pm 770-0037 5/14

McKENNA'S REMOVAL
Garages torn down
Interior gut outs
Roofing, Shingles,
Rubbish Piles
Your trash is my cash
Patrick 770-4065 8/20

CONSTRUCTION
Roofing, painting, carpentry, porch work, windows, door, gutters. Small jobs and vinyl siding. Free Estimates. T. Sweeney 825-1210 9/24

FOR SALE

SIESTA SLEEP SHOP
Mattress Warehouse Bargains. Rollaway cots, trundles, headboards, etc. Opposite Reebok & BJ's - Routes 139/24. 963-2000 6/25

BATHROOM VANITY
5 ft. long excellent. Condition Best Offer
Call After 6:00 pm
472-1562 5/14

FOR SALE
Reese 2 bike carrier. Mounts on all trailer hitches. Never used-$25. Call after 7:00 pm
472-1233 5/14

FOR SALE
Little Tyke Turtle sandbox. $10 and picnic table $5.
Call 770-2259 5/14

MISCELLANEOUS

BINGO
North Quincy K of C
Wed., 7 pm - Hard Cards
Prizes-Snacks
Relaxed Atmosphere
Refreshments. Parking
Call 328-9822 5/21

CLOVER LANDSCAPE
Complete landscape service. Weekly lawn maintenance at unbeatable prices. Bush trimming, fertilizing. Sod and seed.
773-1504 6/4

SULLIVAN LANDSCAPE AND TREE SERVICE
Pruning, removals, brush chipping. Insured.
Mike 472-3595 8/20

YARD SALES

MEGA YARD SALE
Eastern Nazarene College
23 East Elm Ave.
Sat., May 16, 9-1
Rain or Shine 5/14

WOLLASTON BAPTIST CHURCH
Yard Sale 5/16, 9-3
81 Prospect Ave
(off Beal St.)
Nice items-reasonable prices-snack bar 5/14

FLEA MARKET
May 16, 9-3,
Union Congregational Church. Beach St. at Rawson Rd., Wollaston.
479-5138 5/14

PERSONALS

THANK YOU
ST. JUDE
For Favors Granted
M.J.
7/30

THANK YOU
ST. JUDE
for favors granted
CLB 5/14

"To All The Saints That Answered My Prayers. Thank You.
M.A.V. 5/14

LEGAL NOTICE

CITY OF QUINCY
IN COUNCIL

ORDER NO. 119
ORDERED: April 6, 1992

Be it ordained by the City Council of the City of Quincy as follows:

That the Revised Ordinances of the City of Quincy, 1976, as amended, be further amended as follows:

In Chapter 12, Motor Vehicles and Traffic. Article IV. Stopping, Standing, and Parking. Section 58. Parking prohibited on certain streets at all times. Strike out the following:

"Holbrook Road from a point 175 feet westerly of the westerly side line of Small Street in a westerly direction to Belmont Street."

Passed To Be Ordained May 4, 1992
ATTEST: John M. Gillis
Clerk of Council
Approved May 8, 1992
James A. Sheets, Mayor

A True Copy-Attest, Joseph P. Shea, Ass't City Clerk
5/14/92

CLASSIFIEDS

EVERYBODY'S MARKETPLACE

FOR RENT

HALLS FOR RENT
Newly Renovated
Sons of Italy Social Center
Golden Lion Suite
Capacity - 300
Venetian Room
Capacity - 140
Call 472-5900
TF

HALL FOR RENT
(completely remodeled)
Houghs Neck Post No. 380,
American Legion, 1116 Sea St
479-6149
TF

HALL FOR RENT
North Quincy K of C Building
5 Hollis Avenue
For information please call
328-5967

HALL FOR HIRE
Weddings. Showers.
Meetings. Banquets
Elks Home, 440 E Squantum St
Quincy
472-2223
TF

COTTAGES FOR RENT
Scusset Beach area, Sagamore, housekeeping cottages. Studio and 3 room available. Weekly rentals $200-$350. Private beach. Tennis available. Call 328-1300, 9 am to 6 pm
TF

2 HALLS FOR RENT
1 suitable for large functions (350+ people); other suited for smaller functions (120 people) Call the George F. Bryan Post
472-6234 5/21

WANTED

WANTED TO BUY
Old woodworking tools, planes, chisels, surplus hand tools; all trades. Precision machinist tools. Also wanted: old books, paintings, frames, antiques, estate lots.
1-617-558-3839 TF

WANTED!
25 people to participate in a free weight loss program. In return, you will authorize us to use photo and testimonials for advertising purposes. Call 843-0200. American Weight Loss Clinic, Braintree. 5/28

HELP WANTED

SALLY BEAUTY SUPPLY CO.
Full or Part time help wanted. With hairdressing or retail experience.
227 Hancock St.
471-5002 5/28

OPPORTUNITY

INTERESTED IN
NUTRITION & THE ENVIRONMENT?
Sales related opportunity to run business from home. Top benefits. Call Pakkala Associates.
328-7161 5/14

OPPORTUNITY
Quincy jobs not advertised in newspaper. All types, incomes. 24 hour recording.
1-900-884-2245 5/21

UTILITY COMPANY JOBS
Start $7.80-$15.75/hr, your area. Men and women needed. No experience necessary. For information, call 1-900-370-4561, ext. 4143 6 am-8 pm - 7 days - $12.95 fee 5/14

SERVICES

Licensed **ROOFING** Insured
Hale Collaborative
Free Estimates
Residential & Commercial
100's of References on the South Shore
Asphalt Shingles White Cedar Roofs
Residential Single Ply Rubber Roof Systems
Vinly Siding - Full Coverage
Seamless Aluminum Gutters
5/28
Spring Special **Steve Hale (617) 472-8465** Senior Citizen Discounts

EXPERT LAMP REPAIR & REWIRING
GRANITE LOCK CO.
472-2177
755 SOUTHERN ARTERY QUINCY
TF

YARD WORK CO.
- Reliable Lawn Mowing Service
- Bush & Hedge Trimming
- Yard Cleanup
- Fertilize Lawn
- Other Work - Ask

Experienced
Free Estimates
Call Bill Fielding
471-6124 8/24

$ STOP $
Tired of paying high building and repair costs?
Call Ken
I'll give you the lowest price possible
Carpentry (all phases),
Roofing, Painting and Decks our specialty.
773-0266 7/30

SPRING SPECIAL
Storm Windows, Screens, Doors Repaired. Also table tops.
24 hour service
Call Gary 472-6397 6/25

MASONRY-WATER PROOFING
All types of masonry and water proofing. Brick block pointing caulking
Call Marc 328-5627 5/28

FB TYPING SERVICE
Area Businesses -- Need help with typing overload? For more info. and rates call Fran:
508-586-8924 5/14

HANDYMAN & GENERAL CONTRACTING
- *Siding-vinyl & cladboard*
- *Replacement windows*
- *Roofing*
- *Porches/Decks*
- *Interior & Exterior carpentry and painting*

472-2118-Martin 5/21

INSTRUCTION

WORD PROCESSING IS IN DEMAND!
Learn more quickly and thoroughly with private instruction! Call Word Connections (617)849-8002. Leave message. All calls promptly returned. 5/14

REAL ESTATE

GOVERNMENT HOMES
from $1 (U Repair). Delinquent tax property. Repossessions. Your area (1) 805-962-8000 Ext. GH-3019 for current repo list. 5/21

SERVICES

EXTERIOR & INTERIOR PAINTING
Specializing in
Residential - Commercial
Carpentry & Gutters
Free Estimates
Call Anytime
Licensed Insured
New England Painting Company
849-0447 5/28

REMODELING
Additions Kitchens
Basements Baths
Garages Built-ins
Free Design
Builder 786-7485 Carpenter
CURTIS MOORE 6/4

ROBERT L. ELLIS
Remodeling & Home Maintenance
for all your property needs.
Lic/Ins 331-9977
Senior Citizen Discount. 5/14

SERVICES

LARRY'S HOME REPAIR
- Carpenters
- Painters
- Decorators

General Contractor
20 Years Experience
Licensed • Insured
Interior-Exterior Painting
Scroll Ceiling
All Home Repairs
Small or Large
659-7471 328-8735
TF

Painting & Wallcovering
by Ed Barr
The highest quality work performed neatly at reasonable rates. Free estimates, references available, over 18 years experience.
Call 479-3284 today 6/4

BOB'S WINDOW WASHING
Gutters Cleaned & Oiled
Free Estimates
Fully Insured
479-2512 7/2

AFFORDABLE HOME IMPROVEMENT
Carpentry, painting. No job too small. Free estimates. Call Dan
472-9662
Member of Better Business Bureau
7/30

LEONARD LANDSCAPING
- Mowing and Trimming
- Mulching and Planting
- Tree and Rubbish Removal

No Job Too Small
Free Estimates
Call (Steve or Scott)
773-8605 5/28

LAWN MOWING
$15.00 and up. Complete lawn and shrub care. Mulching, planting, sod, seeding, etc. Meticulous and reliable. Odd jobs also. Quincy 770-4593 or 508-584-6227 5/14

SERVICES

A & T Vacuum
- 14.95 Overhaul Special on any vacuum
- Sewing machine repairing
- VCR repairing and cleaning
- Sharpening (scissors, knives, etc.)
- Oreck XL Vacuums
- Electrolux w/power nozzle $150
- Used Vacuum's $45 & up

27 Beale St.
Wollaston
479-5066

Your South Shore Headquarters For

Appliance Service ON ALL MAJOR APPLIANCES
HANCOCK TIRE & APPLIANCE
115 Franklin St., So. Quincy
472-1710
TF

CARPET & UPHOLSTERY CLEANING by JK&K
My Dry Foam Method Results in !!!!
- Thorough Cleaning
- Fast Drying - 1-2 Hrs.
- Surprisingly Low Rates

Insured, Free Quotes by phone.
Call Joe Pulera
471-6319 5/21

MONARCH MASONRY
We only do masonry work, so we can guarantee you expert workmanship at the cheapest prices. Call Ted O'Harte at 773-8622 8/13

QUALITY Painting & Paperhanging
from professional preparation to a spectacular finish. Neat, affordable & environmentally safe.
Jim Foley 328-7151 5/14

The Quincy Sun

MAIL TO: THE QUINCY SUN, 1372 Hancock St., Quincy, MA 02169
PAYABLE IN ADVANCE. Payment must accompany order.

INDEX
- ☐ Services
- ☐ For Sale
- ☐ Autos
- ☐ Boats
- ☐ For Rent
- ☐ Wanted
- ☐ Help Wanted
- ☐ Pets, Livestock
- ☐ Lost and Found
- ☐ Real Estate For Sale
- ☐ Real Estate Wanted
- ☐ Miscellaneous
- ☐ Work Wanted
- ☐ Antiques
- ☐ Coins & Stamps
- ☐ Real Homes
- ☐ Instruction
- ☐ Day Care
- ☐ Personal
- ☐ Electrical & Appliances

RATES

1 WEEK	☐ $5.00 for one insertion, up to 20 words, 10¢ for each additional word.
3-7 WEEKS	☐ $4.60 per insertion up to 20 words for 3-7 insertions of the same ad, 10¢ each additional word.
8-12 WEEKS	☐ $4.30 per insertion up to 20 words for 8-12 insertions of the same ad, 10¢ more each additional word.
13 WEEKS OR MORE	☐ $4.00 per insertion up to 20 words for 13 or more insertions of the same ad, 10¢ each additional word.

☐ Enclosed is $_____ for the following ad to run _____ weeks in The Quincy Sun

COPY:_____

_____

_____

_____

NO REFUND WILL BE MADE AT THIS CONTRACT RATE IN THE EVENT OF CANCELLATION.
DEADLINE: MONDAY, 5:00 P.M. PLEASE INCLUDE YOUR PHONE NUMBER IN AD.

NOTICE! SALE ON MAYTAG

May is Maytag Month at hta

Get Giant Truckload Savings Now!

HEAVY-DUTY WASHERS

- America's No.1 preferred brand*
- No.1 in long life, fewer repairs, lowest service costs

$439

MODEL LAT5000

* Based on consumer brand preference surveys

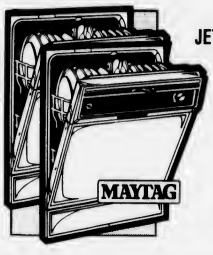

DEPENDABLE JETCLEAN™ DISHWASHERS

$399

MODEL WU104

- Dependably Quiet™
- No pre-washing
- Unsurpassed capacity

BIG-LOAD DRYERS

- America's No.1 preferred brand*
- Largest door opening in the industry
- Porcelain enamel top

$379

MODEL LDE4000

DEPENDABLE REFRIGERATORS

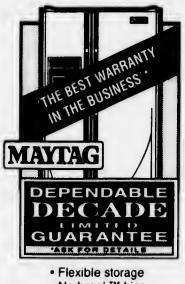

- Flexible storage
- No-break™ bins

SAVE NOW

30" ELECTRIC RANGES

- Deluxe, easy-clean styling
- Maytag quality you can depend on

$399

MODEL CRE305

Enter Now To WIN A MAYTAG WASHER

Our Maytag washer has been running Non-Stop since January 21.
That's equal to more than 6500 washes or 15 years worth of work
Guess the date it finally stops and win a Maytag
(Details In Store)

When will the washer quit?

Month _____
Day _____ Year _____
Time _____
Name _____
Address _____
City _____ State _____ Zip ____
Phone _____

Hancock Tire & Appliance
115 Franklin St., Quincy, MA
Must be 18 years or older to enter

RANGES

$439

- Easy-clean, deluxe styling
- Dependable Maytag quality

STACKED PAIR

Model S9900

- Computer Touch Controls
- Only 27 ½" wide

hta

Hancock Tire and Appliance

115 Franklin St., So. Quincy (next to Adams Birthplace)
472-1710
Plenty of Free Parking
Sales • Service • Immediate Delivery

Open 9 am-5 pm
Mon-Sat
Tues & Thurs
'til 9 pm

Thomas Crane Public Library
Box 379
Quincy, Mass. 02169

The Quincy Sun

VOL. 24 No. 35 Thursday, May 21, 1992 30¢

NANCY MEALEY, child life specialist at Quincy Hospital, shows 10-year-old Matthew Stemleski of Quincy how to diaper a baby at the hospital's recent Safety Saturday program. The hospital plans to conduct another free hands-on safety activities program in November.

City Census 41% Higher Than Federal

Asian Population Nearly 10,000

By ROBERT BOSWORTH

The recently completed city-wide door-to-door census shows Quincy has at least 9,335 Asian residents, a figure which is 41 percent higher than the federal count taken two years ago.

The 1990 federal census pegged Quincy's Asian population at 5,500. City officials strongly doubted the federal count when it was released, believing the actual number was considerably higher. The door-to-door count, which took six weeks to complete, confirms Quincy has more Asian residents than previously recorded by the federal government.

Assistant City Clerk Joseph Shea, who directed the census drive, said the city's count is more accurate because 15 Asian census takers went door-to-door throughout Quincy. Furthermore, he said he believes the Asian count may be as high as 11,000 since approximately 20 percent of the city's households did not respond to the census.

"I believe our count is more accurate than the federal census because we went into every house and every apartment. It (the Asian count) may be as high as 11,000," Shea said.

The Asian population was counted first because local officials believed the federal census undercounted that segment of Quincy's population two years ago.. The final census figures will be known in five or six weeks, Shea said.

Still, with the Asian count completed and the rest of the city's preliminary census figures in, Shea said he believes Quincy's overall population has fallen from 85,000 to 84,000, in part because of the economy.

"I think the city's population has dipped slightly. There's a lot of vacant apartments in the city because of the economy. We were at 85,000 last year. The one thing that is clear is that we have had an increase in the number of Asians living in Quincy."

Since the mid-1980s, there has been an influx of Asian residents in Quincy, particularly into the northern end of the city. The new census data show that 6,324 or 67 percent of the city's Asian residents live in the North Quincy-Montclair-Atlantic areas. The remaining Asians reside throughout the city.

Shea attributed the high concentration of Asian residents in the northern section of Quincy to the large number of condominiums, apartments, and multi-family homes in the area. He also said many Asians have settled within close proximity of public transportation, particularly the North Quincy MBTA station.

According to the city census, more Asians live in Ward 6, 2,816, than in any other ward. Ward 3 is next with 2, 593. The rest of the Asian population by ward is 1,548 in Ward 5; 992 in Ward 4; 761 in Ward 2 and 625 in Ward 1.

"It's a definite North Quincy tinge," Shea said.

Of the city's 30 precincts, Ward 3 Precinct 3, which is Montclair and Wollaston, has the most Asian residents with 1,088. Streets with a high percentage of Asians in Ward 3 Precinct 3 include West Squantum St., Holbrook Rd., Harriet

Cont'd on Page 3

Bonding Sought For Rehab Project

City's Sewer Pipes 'In State Of Collapse'

By STEVE KAVANAGH

DPW Commissioner David Colton updated the City Council Monday on the city's sewer rehabilitation and Quincy Bay water pollution abatement projects.

"There is work that needs to be done everywhere," Colton said. "The pipes are in a state of collapse."

The presentation included video footage from a special camera which travels through sanitary sewer pipes and storm drain pipes. The video revealed large cracks and crushed pipes which causes leaking of sewage into the city's storm drains, many of which discharge on Wollaston Beach.

In the near future the City Council will be asked to approve bonding for a five-year capital outlay program which will cost millions of dollars.

Mayor James Sheets is studying how other cities similar to Quincy set up major capital outlay programs, said Tom Koch, Sheets' Executive Secretary.

"The mayor wants a total picture before he starts more bonding," said Auditor Robert Foy.

Colton outlined work that has already been accomplished and what needs to be done including work which should be done immediately.

He said three areas in particular need immediate attention, the Town River Bay interceptor, the Squantum main sewer line and the Camden St.-Lind St. pipe which runs between Houghs Neck and Germantown.

Ward 1 Councillor Peter Kolson said the Camden St. area needs to be protected because it is an area where fish and lobster lay eggs.

The DPW and the MWRA have teamed up to identify problems. The MWRA has helped with testing for damaged pipes. Colton also said the city has applied and will apply for 50 percent funding assistance from the MWRA for various segments of the rehabilitation work.

Colton said that several hundred feet of pipe have been replaced since the overhaul began last year.

Also, the West Quincy sewer system rehabilitation is nearly complete and Colton reported that the project is on schedule and within its budget.

Colton said the next area of concentration would be the pipes in North and Central Quincy which are contributing to pollution on Wollaston Beach.

"I think people are getting the idea of infrastructure being very important," said Councillor-at-Large Patricia Toland. She also said that much of the city's sewer system is antiquated and some of the pipes have never been replaced since first being installed.

Sheets Proposes Selling Braintree Dam

Mayor James Sheets wants to sell the Quincy Reservoir, better known as the Braintree Dam.

The matter was referred to the City Council's Land Conveyance Committee Monday night for further discussion.

In order for the mayor to negotiate the sale of the property the Council must first declare the reservoir surplus property.

The Town of Braintree and the South Shore Plaza are potential buyers. The value of the property has been estimated at about $450,000.

TIGER CUBS of Quincy Point Congregational Church planted flowers, which they grew from seed during the winter, at Quincy Point Fire Station. Parent leaders, from left, Barbara Papile, Chris Churchill, Ann Hanlon, Lori Smith and Herb Whiffen. Tiger Cubs, from left, Brian Papile, Rich Churchill, John Hanlon, Kevin Hanlon, Kevin Joseph, Michael Smith and Joey Whiffen.

(Quincy Sun photo by Tom Gorman)

Early News Deadline Next Week

Because of the Memorial Day holiday Monday, there is an early news deadline for next week's issue of The Quincy Sun.

News, sports and church releases should be in the Sun office, 1372 Hancock St., Quincy Center, by 5 p.m. tomorrow (Friday) to ensure publication in the May 28th edition.

The Sun office will be open Saturday, May 23 from 10 a.m. to 3 p.m. The office will be closed Monday, May 25.

St. Boniface Church To Sponsor 'Walk For Hunger' Sunday

St. Boniface Church, 10 Palmer St., will sponsor the 10th annual Walk for Hunger Sunday, May 24 at 11 a.m.

Half the proceeds will be brought to the poor in Haiti and the remaining half will assist local families in food or fuel crises.

For more information or to register call 479-9200.

Spring Special
Complete Perm
$25
$50 Value
First Time Customers Only

Beauty Gardens
1436 Hancock St., Quincy Center
Mon. thru Fri. 8 am to 10 pm; Sat til 5 pm
WALK-IN SERVICE
472-9112 - 472-9117
Gift Certificates Available

Grand Opening
Arnold Bakery Outlet
65 Billings Road, North Quincy
DISCOUNT Prices!!!
We Feature
★ Arnold Bread
★ Thomas English Muffins
★ Drakes Pastries and more
Daily In-Store Specials
Hours:
Mon-Fri-9-6
Sat-9-4 Sun 10-1
786-8328

440 HANCOCK STREET
It's the new North Quincy branch address of the South Boston Savings Bank.
• STRONG • CONSERVATIVE
• RELIABLE • PROFITABLE
HOURS
MON - TUES - WED - FRI - 9 AM to 5 PM
THURSDAY 9AM to 7PM
SATURDAY 8:30AM to 12 NOON
Telephone 773-8100
MEMBER FDIC and DIF
ALL DEPOSITS INSURED IN FULL
Visit our other Quincy branch office located at 690 Adams St. Lakin Square
South Boston Savings Bank
ALWAYS THE LEADER

500 Gallon Propane Tank Approved

By MICHAEL WHALEN

The License Board Tuesday voted 3-2 to allow Curry Hardware, 370 Copeland St., a permit to store 500 gallons of propane outside the store.

The matter had been continued three times from previous board meetings amid concerns from residents that such a tank would endanger the safety of the neighborhood.

Police Chief Francis Mullen decided at Tuesday's meeting to vote against the proposal, as did Health Commissioner Jane Gallahue, who said she was "still not comfortable" with the idea of a propane tank being installed at the site.

Fire Chief Thomas Gorman, Assistant City Clerk Joseph Shea, and Building Inspector Matthew Mulvey, however, voted in favor. Only a majority vote is needed to grant such a request.

Gorman went on record two weeks ago as saying that he was in favor of the request, calling the propane tank "a safe operation that can be a good neighbor if handled properly." Mulvey also noted at last week's meeting that a 500-gallon tank is safer than the 20-gallon propane tanks that are used as "transfers" at certain businesses (when customers exchange empty propane cannisters for full ones).

It was also pointed out that Bob Curry, owner of the hardware store, could obtain a permit from the fire department to possess the "transfers" at his property without License Board approval.

Atty. Richard Barry, who represents Curry, said Tuesday there was no reason for the board to deny Curry's request.

"This project has been downsized to 500 gallons (Curry's originally request was for 1,000)," said Barry, "and it has the approval of the state fire marshall and Chief Gorman. It's a perfectly situated site, and it's a safe site."

Several area residents, however, remained unconvinced that the propane tank would pose no danger to the community. Noreen O'Toole of 13 Mullin Ave. said a neighborhood meeting held last Friday at City Hall did nothing to change the neighbors' thinking.

"The meeting did not provide us with adequate information," said O'Toole. "It did not seriously address the concerns of the residents."

O'Toole said the five major concerns of those living in the area were establishment of precedent, traffic generation, the physical nature of the expressway ramp that abuts the site, the location of the proposed site itself, and the composition of the propane gas to be stored within the tank.

Gorman told O'Toole that he believed Curry would take all precautions in the usage of the tank and reiterated his statement that propane is only dangerous when handled incorrectly. O'Toole, however, said it was the questions surrounding the propane itself, and not Curry's competence, that concerned the neighbors.

"We're not disputing the reliability of the applicant at all," said O'Toole, who also presented the board with a petition from neighbors opposed to the tank. Other such lists have been given to the board in the past few weeks.

Ward 4 Councillor Thomas Fabrizio, who attended Friday's neighborhood meeting, said he felt the neighbors' concerns should all be addressed but added that Gorman should ultimately have the final say in the matter.

"The only issue here is public safety," said Fabrizio. "If this board cannot give full assurance that this a safe project, then I want them to deny it.

"However, I don't have the technical expertise to assess that (the safety issue). The board must use its expertise to do so, and the only man who can make that decision is the man who the City of Quincy hired to be its fire chief."

Gorman said, however, that certain conditions were to be attached to the approval. Curry was told he must put signs on his property alerting customers to the presence of the propane tank and that he will not be allowed to receive deliveries from propane trucks during rush hour. In addition, the travel area on the property for such trucks is to be cross-hatched and Jersey barriers are to be placed on the downside of the nearby ramp to further insure safety.

Finally, Gorman said that for a six-month trial basis, Curry may only sell the propane to residents for their homes, barbeques, and other needs and not to those with commercial interests.

ELEMENTARY LUNCH

May 25-May 29

Mon: Memorial Day, no school.

Tues: NO LUNC

Wed: grilled hot dog on a roll, vegetarian beans, fresh celery sticks, milk.

Thurs: peanut butter and jelly sandwich, chocolate chip cookies, fresh celery sticks, milk.

Fri: grilled cheese sandwich with tater tots, fruit cup, milk.

POLITICAL ADVERTISEMENT POLITICAL ADVERTISEMENT

The Committee to Elect
MICHAEL J. CRONIN
Cordially invites you to a
CAMPAIGN KICKOFF PARTY
TUESDAY EVENING, MAY 26, 1992
from 7:00 till 10:00 pm
to be held at AMELIA'S
Marina Bay
Hors d'oeuvres
$10.00 per person
Cash Bar
Tickets at the door
Paid for by the Committee to Elect Michael Cronin-Eileen P. Cronin, Treasurer, 225 Belmont St., Wollaston

Two Men Arrested For Drug Trafficking In Sting Operation

A recent "sting operation" in Quincy led to the seizure of $24,000 and a quantity of cocaine as well as the arrests of two men for drug trafficking.

Fabio J. Ocampo, 40, of Brockton, and Luisito Torres, 19, of Dorchester, were arrested and charged with trafficking cocaine, sale of controlled substance near a school, conspiracy to violate controlled substance law, and possession of a Class B substance, cocaine.

The arrests were a result of a on-going investigation by the Quincy Police Department Drug Unit, working in conjunction with the Department of Justice Immigration and Naturalization, and the Norfolk County Sheriff's Department. The "sting operation" was conducted May 14.

The multi-department investigation conducted over the past several months is on-going and further arrests are anticipated, according to Quincy Police Chief Francis Mullen. The Norfolk County Sheriff's Department has taken on an active roll in addressing the drug problems facing not only the City of Quincy but all of Norfolk County.

The Immigration and Naturalization Service has targeted criminal aliens who are involved in violent crimes and narcotics activities. These agencies work in close cooperation with local police departments making equipment, personnel, and expertise available, resulting in many successful operations.

THREE FORMER QUINCY police officers were honored at a recent retirement dinner held at the Morrisette American Legion Post. Police Chief Francis Mullen, center, and Mayor James Sheets, second from right, join the honorees. From left, Sgt. Denis P. Cronin, a veteran of 36 years; Det. Robert O. Bird (37 years); and Captain Paul Nestor (36 years).

(Quincy Sun photo by Richard Shuman)

City Census Shows 9,335 Asian Residents

Cont'd From Page 1

Ave., Belmont St., Safford Rd., Montclair Ave. and Farrington St.

The precinct with the second highest number of Asians is Ward 6 Precinct 1 (North Quincy and Atlantic) with 1,076. Census data show many Asians living on Atlantic St., Billings St., Walker St and Sagamore St. Every address on Bersani Circle is occupied by an Asian family.

Ward 3 Precinct 3 and Ward 6 Precinct 1 border one another near the Neponset River. The two precincts are located on either side of the North Quincy Red Line station.

"The number of multi-family homes and close proximity to the MBTA appears to be a common thread," Shea explained. "Along the T, the Asian population is heavy in Wollaston and in Quincy Center there is a pretty high concentration.

"There are Asian residents living in all parts of the city," he said, adding he estimates 70 percent of that segment of the population lives near Quincy's four MBTA stations.

There are 10 precincts with 350 or more Asian residents. Besides, 3-3 and 6-1, they are 6-2, 6-4, 3-1, 5-5, 3-5, 3-4, 5-2 and 1-2. The last precinct is Germantown.

Figures show the fewest number of Asians living in Squantum and Houghs Neck. Ward 6 Precinct 5 in Squantum has 30 Asian residents and Ward 1 Precinct 4 in Houghs Neck has 51 Asian residents, according to the new data.

It appears Quincy's Asian population comprises between 11 to 13 percent of the city's overall population. With 9,335 Asians in a city of 84,000, the percentage is 11 percent. With 11,000 Asians and a population of 84,000, the percentage is 13 percent. Either percentage makes the Asian block the largest minority in the city.

Besides the high Asian count, Shea said the census shows an increase in two other minority groups. He said more young Hispanic speaking people live in Southwest Quincy and more Irish people reside in North Quincy.

Shea called the door-to-door drive the best Quincy census ever. However, he said he hopes another city-wide census is done next year to get a more accurate account of the city's residents.

"(The census) is not an exact science but we had the best census ever because we went door-to-door and we had Asian workers.

"I hope we can do it again next year. Census taking is like weeding a garden. You've got to keep at it to get more accurate numbers."

City officials use census information in a variety of ways, including compiling voter lists.

ROBERT KARAS
Certified Hearing Aid Specialist

QUINCY HEARING AID DISPENSERS

NOW AT 1515 HANCOCK STREET
(Formerly Remicks, now Hancock Plaza)
previously at 1536 Hancock St.

773-0900

KENNETH KARAS
Certified Hearing Aid Specialist

• May Is Better Hearing Month •

Come In Now for your FREE Hearing Screening Test

at Quincy Hearing Aid every month is Better Hearing Month
So take advantage of the following specials, and make this month your month for better hearing.

With the Purchase of any make or model hearing aid receive a ONE YEAR supply of batteries free at no extra charge.
expires 6/13/92

With the purchase of 2 hearing aids (Binaural Fitting) receive a one year supply of batteries plus a second year of warranty at No Extra Charge
expires 6/13/92

Just for stopping by with this coupon and purchase of one package of batteries at our regular low price, receive the second at 1/2 price.
expires 6/13/92

Plus Our Regular Services

★ Free cleaning of Aid and tube changes
★ Free home visits and Hearing Screening tests
★ No obligation 45 day trial
★ We service all makes and models
★ We accept Medicaide and all other Insurance carriers

OPINION

The Quincy Sun

USPS 453-060
Published weekly on Thursday by
The Quincy Sun Publishing Co., Inc
1372 Hancock St., Quincy, Mass. 02169

Henry W. Bosworth Jr., Publisher
Robert H. Bosworth, Editor

30¢ per copy. $12.00 per year by mail in Quincy
$14.00 per year by mail outside Quincy. $17.00 out of state

Telephone 471-3100 471-3101 471-3102
Second class postage paid at Boston, Mass

Postmaster: Send address change to
The Quincy Sun, 1372 Hancock St., Quincy, Mass. 02169

The Quincy Sun assumes no financial responsibility for typographical errors in advertisements but will reprint that part of an advertisement in which the typographical error occurs

Chretien Supports State Education Finance Reform

Ward 3 Councillor Larry Chretien announces he strongly supports the Massachusetts Business Alliance for Education's efforts to reform the way the state finances public education.

The Massachusetts Business Alliance for Education is an organization of representatives from companies which believe state public schools must improve in order to ensure a healthy state economy in the future. The alliance is proposing legislation requiring that at least $5,600 be spent on a "foundation" education for each public student in the state. It also recommends that the state increase its contribution towards education in order to pay for the foundation budget.

Under the alliance plan, Quincy's school budget would increase by 17 percent to about $44.8 million with additional state funding. The city currently spends about $37.6 million annually on education, or $4,800 per student.

"The Business Alliance for Education understands that economic growth depends upon having a well-educated, productive workforce," Chretien said. "This is important for all of us, whether we have children or not because our personal economic circumstances are dependent upon each other.

"If we want our future workers to earn high incomes," Chretien said, "we will have to invest in today's students.. By improving our schools, we can all become economically better off than we are today.

"Quincy is a middle-class community that would greatly benefit from having the state pay a larger proportion of the education tab. Otherwise, we will have to choose between making continued cuts in the budget and increasing the regressive property tax. Neither of those choices is fair."

Medically Speaking

by Michael M. Bakerman, M.D., F.A.C.C

ANGIOPLASTY: PROS AND CONS

Balloon angioplasty is a nonsurgical procedure to open blocked arteries using a catheter. After the doctor positions the catheter at the site of a blockage, a tiny balloon is inflated to compress fatty deposits and allow blood to pass more freely. Recent studies report that in patients with mild heart disease, angioplasty is more effective than drugs in relieving pain and improving patients' endurance. Angioplasty is also an attractive option because it does not require general anesthesia or opening the chest cavity, and it doesn't entail the risk of side effects of some of the commonly prescribed drug therapies. However, angioplasty is more expensive and carries a greater risk of complications requiring emergency surgery.

P.S. Deciding which treatment is right for any one individual should involve thorough discussions with that person's doctors.

Angioplasty is only one of many exciting new techniques and procedures in the field of cardiology. If you would like to learn more about angioplasty, call COMPREHENSIVE CARDIAC CARE at 472-2550. We focus on treating the patient, rather than the disease. When treating patients, I always try to consider how I would like myself, my wife and children or my parents to be treated by a doctor. Office hours are by appointment at 101 Adams St., Suite 24, in Quincy. I am affiliated with Quincy Hospital and South Shore Hospitals.

Sunbeams

By Henry Bosworth

Chalk One Up For God

Well, chalk one up for God.

Unlike last year, he's welcome at this year's high schools and Quincy College graduation ceremonies.

The Quincy School Committee has lifted the ban imposed last year on prayers at the ceremonies.

The present School Committee voted 6-1 to restore the prayers, reversing the ban set down on a 4-3 vote last year.

Pardon me while I stand up and applaud. Maybe I'm a little prejudiced when it comes to God but I think that in a country that proclaims "In God We Trust" there shouldn't be a problem having prayers at high school graduations.

The Class of 1992 will get to hear prayers that the Class of 1991 wasn't allowed to hear.

The question still hanging: Will the Class of 1993 and classes following it be allowed to have prayers or be told they cannot?

The U.S. Supreme Court is expected to soon rule on whether prayers at public school graduation ceremonies are unconstitutional.

The issue cropped up in Providence, R.I. last year when a father complained prayers at his daughter's middle school graduation violated separation of church and state.

A federal judge in Rhode Island agreed. And the Circuit Court of Appeals in Boston upheld him.

The Providence School Committee appealed the case to the U.S. Supreme Court which will either uphold or overturn the two verdicts.

A four-member majority of last year's Quincy School Committee, fearing a lawsuit, abided by the two court verdicts.

The four were Steve Durkin, Mary Collins, Margaret Nigro and Mary Jane Powers. Only Durkin remains on the School; Committee and he again this year voted against the prayers.

Durkin, an attorney, said he would not support what he considers "violating the law."

But Dan Raymondi, who is also an attorney proposed that the prayers be restored because of the long tradition.

Voting with him were Mayor James Sheets, who is chairman of the School Committee, Ronald Mariano, Linda Stice, Frank Santoro and the newest member of the School Committee, Margaret King.

This year's School Committee — with the exception of Durkin — apparently feels that unless, or until, the Supreme Court says no, they are going to say yes to prayers.

How the Supreme Court will finally rule, no one knows for sure.

But from a consistency standpoint, it would seem prayers would have a chance of winning.

If they don't win, wouldn't that mean having to remove the reference to God in the Pledge of Allegiance?

And "In God We Trust" from currency and coins?

And wouldn't the next President of the U.S. be prohibited from placing his hand on a Bible or referring to God while taking his oath of office?

And, for that matter, wouldn't the next justice appointed to the Supreme Court be forbidden to use God's name while taking his or her oath?

It could get pretty ridiculous. But it could happen.

Ever get the feeling that a few people demanding their rights have been chipping away at the rights of the rest of us?

If prayers are banned, what's next?

❑

SENATOR PAUL HAROLD is finding it a small world as he campaigns for Congress. Wherever he goes he bumps into a Quincy connection.

HAROLD

In Carver (now part of the 11th Congressional District) Harold ran into Diane Forsythe Skoog, the only woman police chief in Massachusetts. They were classmates at Broad Meadows Junior High School in the early 1960s.

In Whitman was Patti Kenney McCarthy, sister of Peter Kenney, Mayor Frank McCauley's executive secretary. She is director of the Whitman Council on Aging.

Harold also ran across Tom Adams, former teacher at Central Middle School, who is a selectman in Whitman.

In Rockland, Harold met up with another former Quincyite, Dick Post, former member of the old Montclair Men's Club and who is still active in the United First Parish Church.

"There seems to be Quincy people wherever I go," Harold says. "Nothing like seeing familiar faces and hearing familiar names."

❑

BARRY

SEAN BARRY, former School Committee candidate, is back on the political scene. Barry has a key role in Steve McGrath's campaign for the state senate. He's handling media publicity.

❑

CRONIN

MICHAEL CRONIN kicks off his campaign for state representative in the First Norfolk District Tuesday, May 26 at a 7 to 10 p.m. fundraiser at Amelia's at Marina Bay. Tickets are $10 and will be available at the door.

Cronin, a Republican, is a former Quincy register of voters.

License Board

The Quincy License Board took the following action at its meeting Tuesday:

•Granted a request from the Quincy Park Improvement Committee, 645 Hancock St. (Michelle Lydon) for a permit to conduct a Circus to perform Saturday, July 25 at Marina Bay.

•Granted a request from Fiesta Shows (Eugene Dean) for a permit for their third annual Quincy City Festival Tuesday through Sunday, June 9-14.

•Granted separate requests from G.J. Coddington's (George Cook) for one day extension of premises licenses for a Quincy College Graduation Reception Sunday, May 31 from 2:30 to 4:30 p.m. and a Wedding Reception Saturday, June 20 from 4 to 10 p.m., both at the Galleria, Presidents Place.

•Granted a request from the Committee to Elect Mike Bellotti (Mike Bellotti) for a one day liquor license to be used at the Fore River Club House Friday, June 26 from 7 p.m. to midnight.

•Granted a request from the Sacred Heart Parish (Thomas Koch) for a one day liquor license for a reception for Rev. Joseph Fagan on his Silver Jubilee as a priest at the Sacred Heart School Auditorium Sunday, June 7 from 3:30 p.m. to 8:30 p.m.

•Continued for one week a request from Footprints Nightclub, 1515 Hancock St. (John Blythe) for permission to extend their hours of operation, on Fridays and Saturdays only, to 2 p.m.

•Granted a request from the VFW Post #10277, North Quincy (Warren Foster) for a one day liquor license for the installation of officers Saturday, June 6 from 7 to 11 p.m. at the Fenno House (Common Room), 540 Hancock St.

Francis Mullen Keynote Speaker

Memorial Day Parade, Ceremonies Monday

Police Chief Francis Mullen will be the keynote speaker at the city's Memorial Day ceremonies sponsored by the Quincy Veterans Council Monday, May 25.

Mullen, a 36-year veteran of the Quincy police force, served in the Korean Conflict on the U.S.S. Des Moines CA134, Flagship of the 6th Fleet. He became a patrolman in 1956 and was promoted to sergeant in 1965; lieutenant in 1969; and chief in 1990.

Mullen is a past commander and a life member of the Cyril P. Morrisette American Legion Post.

The Memorial Day parade will step off at 10:30 a.m. at School St. and proceed north on Hancock St. to Washington St., Coddington St. and Sea St. to Mount Wollaston Cemetery where memorial services will be held at the World War II podium.

The parade will rest at Quincy Square where wreaths will be placed on the tombs of John Adams and John Quincy Adams. The parade will disband after the services at the cemetery and units will go to their respective posts.

More than two dozen units will march in the parade, including local veterans organizations, color guards and high school bands. In addition, Gold Star Mothers, Boy Scouts and Girl Scouts, and national, state, county and city officials will march.

Police Chief
FRANCIS MULLEN

After Mullen's address, Adjutant Mary Timcoe will call the roll of Quincy's deceased comrades. Dick Hendry, past commander and chaplain of the Robert I. Nickerson American Legion Post, will lead the gathering in a Memorial Day prayer.

The invocation will be given by Joseph Sullivan, chaplain of the Bryan VFW Post. The benediction will be said by Edwin Boland, chaplain, Morrisette Legion Post.

Chief marshal for the parade will be Anthony Wolowicz, commander of the Quincy Veterans Council. He will be aided by Louis DiMattio, senior vice commander, Quincy Veterans Council.

City Clerk John Gillis, a past commander of the Quincy Veterans Council, will be master of ceremonies. Robert J. LaFleur, past commander, QVC, will be the Officer of the Day; and Gordon Bergstrom, Quincy Veterans Council, will be the assistant officer of the day.

Other parade officials will be Arthur LaFleur, junior vice commander, QVC; Henry P. Bradley, past commander, QVC; Irving Isaacson, past commander, QVC; Edward McAllister, sergeant at arms, QVC; Bryant Carter, past commander, Wollaston American Legion Post; and Joseph Callahan, past commander, QVC.

The Quincy Veterans Council, which represents all Quincy veterans organizations, is sponsoring the parade and ceremonies.

Other Memorial Day observances will be held Sunday and Monday, May 24 and 25. The two-day schedule of events includes:

Sunday

•9:45 a.m. - Quincy American Legion Post will assemble at United First Parish Church to conduct the traditional exercises of the Grand Army of the Republic. They will escort the Sunday School children to the Hancock Cemetery to decorate the graves of veterans.

Monday

•7 a.m. - Bryan Post will hold memorial exercises at the George F. Bryan Square, Franklin and Water Sts., Fr. Tierney Square, George F. Bryan Memorial at Mount Wollaston Cemetery.

•7 a.m. - Wollaston American Legion Post will decorate the graves and hold memorial exercises at the National Sailors Home Cemetery. At 8:30 a.m. a short memorial service will be held in the Wollaston Post Home.

•8 a.m. - William R. Caddy Detachment, MC.L. will decorate the William R. Caddy Memorial at Caddy Park, Wollaston, John Jackson, Paul Grasso, and James Cavcchi Memorials.

•8 a.m. - Veterans of all wars will assemble at the Morrisette American Legion Post and proceed to Hall Place and conduct G.A.R. Memorial, and a detachment will place a wreath at the Morrisette Memorial at Pine Hill Cemetery. Following the service the line will reform and proceed to the post where the parade will disband.

•8:30 a.m. - Houghs Neck American Legion Post will decorate the graves and hold memorial exercises and decorate O'Hare Square, Adams Shore Memorial, Houghs Neck Memorial and Frederick C. Murphy Memorial and Houghs Neck Memorial Park.

Look What Willits Wind Brought In ...

Only Willits introduces an exciting new collection of children's athletic footwear-Willits Wind.

SPECIAL $24.90 TO $29.90
Reg. $37.99
From Size 5 Infants To Boys 3

Never before have comfort, fashion and fit been combined in such a winning performer. From the soccer field to the backyard, your child is ready for action in Willits Wind.

472-4926

HANLON'S

QUINCY-27B Cottage Ave.
Mon thru Thurs & Sat until 6 pm
Friday! until 9 pm. Closed Sunday

Now You Can Afford the Home You Really Want With The "American Dream" Mortgage Program

- *30 Year Fixed Rate Mortgage*
- *Reduced Points*
- *Reduced Down Payment Requirements*
- *Easier Qualifying Standards*

The Co-operative Bank is one of the leading lenders for State Treasurer Joseph D. Malone's "Middle Class American Dream" Mortgage Program.

The program gives homebuyers with incomes up to $68,000 more buying power with reduced down payment requirements and easier qualifying standards.

For first time homebuyers who apply with us, it even gets better. With reduced attorney fees and free credit and appraisal, you can be in your new home in time for a Fourth of July barbecue.

Call us today for more information.

THE CO-OPERATIVE BANK
1-800-551-HOME

The Co-operative Bank participates in a variety of affordable housing programs.

Offices in Arlington, Braintree, Concord, Groton, Hanover, Littleton, Maynard, Quincy, and Randolph.

Member FDIC/SIF Equal Housing Lender

Quincy's Yesterdays

Furnace Brook Golf Club Conversion Opposed

May 21-27
1945
47 Years Ago

Strong opposition developed at a public hearing to a plan that would convert a portion of Furnace Brook Golf Club into a playground for Wollaston youngsters.

John Rooney, spokesman for the club, said such a conversion would "make it impossible for the club to continue operating as it would provide insufficient yardage."

He also cited the danger of whizzing golf balls to children who might be using the proposed playground.

Police Capt. William McIntyre said police were in favor of the move "to keep the kids off the streets and to prevent damage to property by children who have no place to play."

The Rev. John J. Brown, curate of St. Mary's Church, West Quincy, said the city "is about 25 years behind the times" in providing recreation facilities.

POOR TRAFFIC RECORD

Once again the Massachusetts Safety Council rated Quincy as the poorest traffic city in the 50,000-100,000 population range but Capt. William Ferrazzi, traffic chief, called the rating unfair.

"As long as the figures are based on population and not traffic volume this city will remain where it is," he said.

"In this city there is a terrific amount of traffic going to and from the Fore River and Hingham shipyards. No recognizance is made of that by the council."

NEW CITY HALL

The Planning Board, under chairman Walter Schmitz, held hearings on three sites that have been proposed for a new City Hall. They were:

The corner of Coddington and Washington Sts., the old Hardwick estate at Washington, Foster and Chestnut Sts., and the site of the Old South Shore Buick Co. at Adams and Hancock Sts.

RAISES TABLED

An order that would raise the pay of police and fire privates by $200 a year, costing the city an estimated $25,252, was tabled by the City Council.

"It will be a perpetual headache to the Council if it is passed as every other employee in the city will be after a raise," said Councillor Frank N. Orcutt.

QUINCY-ISMS

Mrs. Irene Dwyer, 396 Sea St., Houghs Neck, received word that her husband, Lt. Philip J. Dwyer, Jr., had been released from Oflag 64, the German prisoner of war camp ... George H. Bonsall was named chairman of a Quincy Chamber of Commerce committee to study the possible extension of rapid transit to the South Shore ... Fresh haddock was 16 cents a pound at the First National Store, 567 Washington St., Quincy Point ... Beatrice Walker Nichols and John H. Taylor, whose combined service totalled 32 years, announced they would not seek re-election to the School Committee ... Cpl. Irma H. Babbitt, 28 Broady Ave., Germantown, was assigned as clerk-typist at the Officer Candidate Battalion, Ft. Belvoir, Va ... Lt. John W. Tobin of Ladder 2, Wollaston, was appointed a captain in the Fire Department by Mayor Charles A. Ross ... Sen. Leverett Saltonstall told a U.N. Day rally at First Parish Church that "the momentous meeting of the United Nations in San Francisco is a vital step in the direction of world peace" ... The show at the Art Theater was "Scarface," starring Paul Muni, George Raft and Boris Karloff; and "Nevada," with Bob Mitchum and Guinn (Big Boy) Williams ... Staff Sgt. George W. Murphy, husband of Mrs. Betty Murphy, 237 South Central Ave., Wollaston was recovering from shrapnel wounds in a hospital in France ... Mrs. Frank J. Trudeau was director of a style show held by the Catholic Women's Club of Squantum in the Squantum School hall ...Frank N. Orcutt, three-term county councillor from Ward 6, announced that he will run for the Council at-large this time ... The Rev.. William F. English was the speaker as the Atlantic Memorial Congregational Church launched a drive to raise $25,000 for a new parish house ... A split rail switch derailed a street car at the corner of Babcock and Oswego Sts., Houghs Neck ... Memorial services were held at St. Chrysostom's Church for Marine Pfc William R. Caddy, 252 Holbrook Rd., North Quincy, who was killed on Iwo Jima ... Navy CPO Caesar Romero spoke at a war bond rally at the Fore River shipyard.

Our Policy On Engagement Photographs And Wedding Announcements

The Quincy Sun will continue to publish photographs with engagement announcements as it always has.

The Sun will also continue to use in wedding announcements the names of all members of the wedding party including maid or matron of honor, best man, parents, bridesmaids, ushers, flower girls and ringbearers, etc.

We invite engaged couples to submit their photos with their announcements and when submitting their wedding photo to include a complete listing of the wedding party.

Black and white photos are preferred. The Sun can convert most color photos to black and white for publication but the photo loses some clarity in the process.

We suggest that when you have your engagement photo taken, you request the studio to send a copy to The Sun with the reminder that The Sun is continuing its policy of publishing engagement photos.

The Sun also publishes articles and photos of wedding anniversaries beginning with the 25th anniversary.

And, as in the past, there is no charge.

298 On NQHS Honor Roll

North Quincy High School lists 298 students on its third quarter Honor Roll.

Distinction
Grade 9

Gordon Au, Jacqueline Bradford, Susan Brams, Amy Bulger, Patrick Callahan, David Carney, Cynthia Chen, Catherine Chin, Amy Detwiler.

Gregory DiBella, Matthew Faherty, Ursula Feurtado, Michelle George, Ken Goon, Kevin Ha, Kathleen Healey, Ngan Ho, Kimberly Jurevitch.

Vivian Kam, Kathryn Keating, Wai Lau, Samson Lee, Randy Leung, Amy Li, Jennifer Liu, Sabrina Liu, Sheri McLellan.

Arthur Mirkin, Karen Moy, Jeremiah Murphy, My Ngu, Nhut Nguyen, Elisabeth O'Donnell, John Pappas, Jennifer Plant, Kristen Proude.

Sarah Radell, Danielle Rinella, Meghan Roche, Jami Lyn Sacchetti, Rebecca Sault, Karen Shea, Megan Shea, Shelly Spaulding. Artemis Spyridonidis, Julie Sullivan, Connie Tam, Tung Thai-Son Vu, Nancy Walker, Laura Walty, Kristen Wilson, Sigrid Wohlrab, Gi Wen Ye.

Grade 10

Zoe Boul, Oanh Bui, Barry Canavan, Amy Chan, Jim Chen, Ricky Cheng, Samantha Chiu.

Kelley Choi, Katy Deady, Darrell Earnest, Winnie Fong, Marsha Gilmore, Nicole Green, Travis Greenwood.

Nathaniel Hedvat, Robert Johnston, Nick Kesaris, Alta Lee, William Lee, Laura Li, Leah Lomond.

Christopher Look, Maureen McCarthy, Mary McDonagh, Lisa Moulton, Cam Nguyen, David Pacino, Nicole Perona.

Samuel Poon, Heather Simmons, Mateo Solano, Maura Sugrue, Wendy Sweetser, Ka Tam, Oanh Thai, Eric Torvi.

Pamela Trafton, Carolyn Wong, Alice Yan, Orn Yos, Eric Yu, Wai Yung, Wendy Zhu.

Grade 11

Robin Backman, Kevin Boylen, Jennifer Brams, David Chan, Jenny Chan, Lan Chiu, Cindy Choi, Ken Chow.

Laura Christopherson, Clinton Clarke, Gina Climo, Ilana Cobban, Melissa Costales, Joanne Curreri, Sean Donovan, Joanna Dyer.

Jeffrey Earnest, Kerry Evans, Jackson Fong, Calece Greeley, Kathleen Groom, Susanne Hamilton, Jessica Hoel, Jeffrey Jones.

Tanya Kutasz, Karen Leary, Wing Lee, Suzanne Lewis, Patricia Malloy, Angela Marinilli, Eileen McDonagh, Regina Murphy.

Dorothy Ngutter, Kim Nguyen, Samantha Nim, Joshua O'Donnell, Shelia O'Donoghue, Krista Olson, Tracy O'Sullivan, Jean Pacifico.

Steven Parsley, Michael Patch, Adam Pavidis, Thu Pham, Kevin Price, Heather Rendle, Melinda Roberts, Robert Shaw, Patrick Shea, Luke Sheets.

Mark Sinclair, William Sit, Robert Smith, Rebecca Squires, Christopher Sullivan, Shu Tan, Jennifer Walker, Sean Warren, Edward Wong.

High Honors
Grade 9

Kate Bellanich, Thomas Brosnan, Jason Carlevale, Alyssa Cobban, Joseph Donnelly, Michelle Hamilton, James Karvelis, Peter Li.

Jaime Monahan, Kerry Monahan, Che Ng, Glenn Peterson, Tracey Peterson, Kristin Polvere, Amey Riley, Melissa Roberts

Jaclyn Shaw, Jason Silverman, Ian Sinclair, Maria Villanueva, Melissa Wilson, Michael Wilson, Julia Wismar.

Grade 10

Meghan Barry, Michelle Bragg, Diana Charam, Billy Chiu, Michael Downing, Joseph Gallins, Diane Hughes, Kristine Kabilian, Jennifer Kadlick.

Kenneth Korzeniowski, Brian Li, Alan Morse, Christine Noyes, Michael Santoro, Maura Sugrue, Tara Valenti, Shu Wang, Wei Ye.

Grade 11

Julie Barbuto, Christina Campbell, James Campbell, Louis Chan, Sean Chan, Matthew Colantonio, Carin Corrigan.

Michael Des Roche, Mary Eddy, Stacy Flynn, Jennifer Head, Georgia Kesaris, Christopher Roncarati, Teresa Yan, Tin Yeung.

SS

Thomas Peterson.

Honors
Grade 9

Shawn Burke, Kathleen Callahan, Julie Carthas, William Condry, Keith Cross, Ralph DiMattia, William Dugas, Marianne Falcione, Jon Farrell, Jaime Galvin.

Scott Graham, Bradley Gray, Tracey Grossi, Stephen Heroux, Neil Kiley, Steven Koch, Eric Leuchte, Marla Levine, Julie McDonald, Jennifer Mullen.

William Ngutter, Gina Pineo, Erin Skehan, Jan Soucek, Leah Thompson, Hao Tran, Patricia Trayers, Mai Truong, Steve Vukosa.

Grade 10

Taylor Ahern, Andrea Carinci, Timothy Carroll, Yung Chan, Jason Chin, Adam DeBoer, Michael Duffy, Katie Ehrlich.

Warren Fong, Lori Golden, Brendan McCarthy, Michael McGregor, Michael McMahon, Adrienne Morash, Diep Nguyen, Erin O'Brien.

Karla Pettipas, Pamela Psota, Christine Sheehan, Stephanie Tufts, Timothy Wassiege, Jeffrey West, Darlene Wynne, Shun Zhang.

Grade 11

Shellye Blake, Amber Connolly, Shannon Craig, Daniel Danais, Christopher Dupill, James Flaherty, Loren Gates, John Gladu, David Greenwood.

Patricia Ham, Lisa Healey, Christine Howard, Christos Iorio, Maria Kapsaskis, Gail Leahy, Amy Ledwak, Matthew Lee, Louise Mahoney.

Jennifer Marks, Kathleen McDonald, Julie McElmon, Lara Rines, Angela Sacchetti, Laarni Sharp, Mindy Tso, Lau Wai, Andy Wu.

SS

John Bellia, Sheila Curtin, Michael Hennessy, Lisa Lydon, Erin Riley, John Weltman.

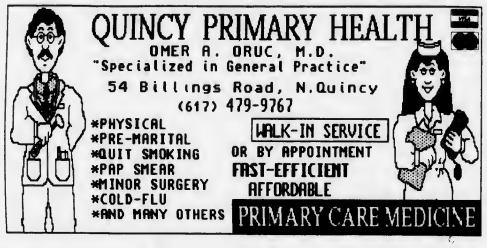

Antone's Studio
141 Water Street, Quincy **471-4620**
Specializing in Weddings and Video Productions
Also Film Developing, Portraits, Restoration, Films, Albums and Frames
Special May 21 to May 30
Any Size Film Developed $2.99

BRIDAL
D·I·R·E·C·T·O·R·Y

RECEPTION HALLS

STYLISH 120-SEATER DISCOVERED NEAR MARINA BAY, THOUGHT TO BE AMELIA'S.
The secret's out.
The function room at Amelia's has become one of Boston's most popular spots for weddings, showers, corporate meetings, and get togethers of all kinds. We feature an extensive menu at affordable prices. We overlook Marina Bay and the Boston skyline. We'd like to make your next function really fly.
Please call 617 471-1453.
AMELIA'S
305 Victory Rd., No. Quincy, MA

FLORISTS

Flowers by Helen
367 BILLINGS ROAD
WOLLASTON, MASSACHUSETTS 02170
Flowers For All Occasions
Specializing in Weddings
471-3772
Certified Wedding Consultants

Quint's Florists
761 So. Artery
Quincy
773-7620

PHOTOGRAPHER
Photography
McIntire's *Studio*
679 Hancock Street, Quincy
(Wollaston)
479-6888

MUSIC
Bands too expensive?
DJs too boring?
I'm your answer!!!
Chuck Palmer
The Ultimate one man show
• Weddings • Functions • Clubs
Call 340-2107 4/30

JEWELRY
L.COLSON **Fine Jewelry**
Quality and Integrity a Tradition
The Coletti Family Al - Dave - Mark
730 HANCOCK ST., WOLLASTON 02170 786-7942

WEDDING GOWNS
Redesigned Used Wedding Gowns
Custom Designed Veils
Silk Flowers
By Miss Rose Ann
617-335-5005

HAIR STYLING
RACHELLE FOX
HAIR CREATIONS
591 South St., Quincy
Call 479-9435
Wash & Cut $8.00
Perms $30.00
Walk Ins or Appointments 4/30

BAKERY
O'BRIEN'S BAKERIES
9 Beale Street
Wollaston
472-4027

Chiropractic Update

by Mark C. Jaehnig D.C.

AVOID BACK PROBLEMS WHILE CATCHING SPRING FEVER

It appears that the worst of the long, cold winter is behind us as the sleds, shovels and ice skates have been replaced by bicycles, rakes and baseball bats. The longer, warmer days not only signal a time of renewal for the plants and animals of our environment, but springtime also beckons each of us to get off the couch, put down the TV clicker, and get outside and do something. Whether it be exercise, recreation or working around the house, there are many examples of springtime activities which can be harmful to your spine if you are not careful. Specific activities which can be troublesome include swinging a golf club or baseball bat, turning over the garden, raking and cleaning up the yard, and lifting fallen tree limbs, bags of manure, limestone or peat moss.

It would be a good idea for each of us, especially those folks who have been relatively inactive during the winter months, to take a few moments to stretch and loosen up our backs before engaging in stressful physical activity.

After warming up, use common sense and start your activity slowly; maintain good posture with your back straight and knees bent whenever possible; and avoid repetitive bending, twisting and lifting. Remember that an ounce of prevention is worth a pound of cure, as you enjoy the spring of 1992.

If you have any questions or would like to make an appointment, please call Dr. Mark Jaehnig, a lifelong Quincy resident at Quincy Chiropractic Office, 440 Hancock Street, North Quincy at 773-4400.

SOCIAL

JOHN RICCIUTI and BRENDA KUSAY
(Photography by Foley)

Brenda Kusay Engaged To John Ricciuti

Mr. and Mrs. Louis Kusay of Orland Park, Ill., announce the engagement of their daughter, Brenda, to John Ricciuti, son of Mr. and Mrs. Philip Ricciuti of Quincy.

Miss Kusay is a graduate of Boston University and is employed as a cardiac sonographer.

Mr. Ricciuti is a graduate of Suffolk University and is employed as an accounting manager.

A June wedding is planned.

Milton Hospital Honors 16 Quincy Residents

Milton Hospital recently honored 16 residents at its annual Employee Recognition Dinner.

Douglas Murphy and Mary Meade each received awards for 15 years of service; Elaine Anderson, Patricia Barron, Jane Curran, Elaine Galman, Dorothy Nogueira and Joan Smith for 10 years.; and Richard Brooks, Barbara Butkuss, Mary Kohler, Marilyn Lubarsky, Joan McGarry, Zane Rowland, Gail Schroth and Susan Lee Schepici for five years.

Quincy ATOMS Meeting May 28

The Quincy Chapter of ATOMS (Association to Overcome Multiple Sclerosis) will meet Thursday, May 28 at 7 p.m. at the Beechwood Community Life Center, 225 Fenno St., Wollaston.

For more information call Bill Murphy at 471-3733.

JOHN OUTERBRIDGE JR. and JULIE BATES
(McIntire's Studio)

Julie Bates Engaged To John Outerbridge Jr.

Mr. Richard Bates of Braintree announces the engagement of his daughter, Julie Ann, to John J. Outerbridge Jr. He is the son of Mr. and Mrs. John J. Outerbridge Sr. of North Quincy. She is also the daughter of the late Shirley Bates.

Miss Bates is a graduate of Braintree High School and is employed as a credit department coordinator for United Liquors Ltd. of West Bridgewater.

Mr. Outerbridge is a graduate of North Quincy High School and is self-employed.

An Aug. 22 wedding is planned.

Maureen Murphy Honored At Camp Fire Art Ceremony

Maureen Murphy was recently honored by the Council for Greater Boston Camp Fire for her outstanding effort at Camp Fire's annual Art Competition Award ceremony held at the Skywalk at the Prudential Center.

Murphy received the Special Recognition award, the council's second highest honor.

The art competition is a national Camp Fire project, and a different medium is chosen each year. This year's medium was painting and over 360 entries were received from around the Greater Boston and South Shore areas.

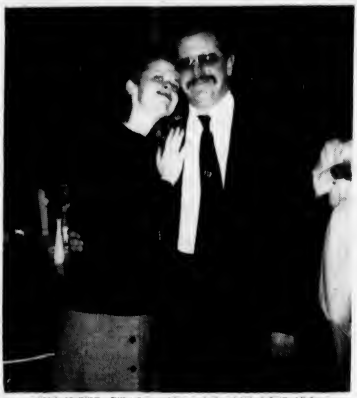

JENNIFER SEAMANS and LANE JOHNSON
(Photo by Carla Broman)

Jennifer Seamans To Wed Lane Johnson

Robert and June Seamans of Quincy announce the engagement of their daughter, Jennifer, to Lane Johnson, son of Paul and Marian Johnson of Laconia, N.H.

Miss Seamans is employed as an artist.

Mr. Johnson is employed by E.B. Horn Jewelers of Boston.

A May 1992 wedding is planned.

Seaside Gardeners Plant Sale Saturday

The Seaside Gardeners of Squantum will hold their annual Plant Sale Saturday, May 23 from 9 a.m. to noon at the Squantum Community Center, Huckins Ave.

Annuals, perennials and homegrowns will be sold. The event will be held rain or shine.

NEWSCARRIERS WANTED
Here's a chance to earn extra money by building a Quincy Sun home delivery route.
Telephone: 471-3100

LOVE IS ... a perfect wedding at the Golden Lion Suite

Speak to Rita -- she's our rental agent specializing in complete wedding package plans and all other occasions. The Golden Lion Suite accomodates up to 300. The Venetian Room up to 140 guests. Give Rita a call for an appointment for your reservation. New brochures are available.
(Air Conditioned)
CALL
Quincy Sons of Italy Social Center
120 Querry Street, Quincy, MA 02169
NEW NUMBER is 472-5900

Winfield Gift Emporium
CONGRATULATIONS 1992 GRADS

Graduation Trolls
Frames
Dolls
and much more!!
Hours: Tues-Sat. 10:00 am-5:00 pm
Open Sunday 12-5 pm
Closed Mondays
853 Hancock St., Quincy 479-9784

MEASURABLE ADVERTISING!
Welcome Wagon SPONSOR
Welcome Wagon directs prospective customers to your door with personalized, measurable advertising to:
- Engaged Couples
- New Parents
- Moving Families

We reach them in their homes, usually by request, when they're in a buying mood. We tell them all about your business. Interested? Call for more details:
Barbara Nawrot Mendez
479-2587
Welcome Wagon

Quincy College Summer Sessions
Summer Session I- June 1-July 2
Summer Session II- July 6-August 7
- Classes at Quincy and Plymouth Campuses
- Day and Evening Classes
- Transferrable Credits
- Low Tuition
- Full Accreditation
- Day Care Available at Quincy Campus

Call for information
(617) 984-1650 Quincy
(508) 747-5523 Plymouth
Quincy College
34 Coddington St., Quincy, MA 02169
11 North Street, Plymouth, MA 02360
The South Shore's Community College

MONDAY SPECIAL
WASH • CUT • BLOWDRY
We Do Stenciling
HERS $20.00 Long hair slightly higher
TUES. & THURS.
BLOW CUT SPECIAL
HIS $13.00 Includes Shampoo
WEDNESDAY SPECIAL
PERM SPECIAL
UNIPERM $42.00 Long hair slightly higher Complete
GOLDWELL FOAM PERM $57.00 Complete slightly higher for longer hair

Nail Tipping and Overlay $60
Sculptured Nails $60
Pedicures $25
"Body and Facial Waxing Available"
All specials performed by one of Russell's staff
Russell Edward's
Hairplace One and Two
OPEN 9-5 DAILY AND WED & THURS EVENINGS
Corner Hancock, Chestnut Sts., 1 Maple St., Quincy 472-1060

ARTS/ENTERTAINMENT

After School Enrichment At Atherton Hough School

ATHERTON HOUGH SCHOOL students decorate a chair for scenery in preparation of their performance of "The Wizard of Oz" as part of the After School Enrichment Program subsidized by the PTA and student fees. Faculty members, including Principal Dorothy Greene, donated their time for the program to teach arts and crafts, ceramics, cooking and drama. From left, Donna Damata, Caitlin Nichol, Lisa Patton, Jackie Chapman, April O'Connor, Sherry Solchenberger (kneeling) and teacher Anne Smith.

'WIZARD OF OZ' play was recently presented by students of Atherton Hough School as part of the After School Enrichment program. From left, Matt Moriarity (Oz); Danny Dorsey (guardian); Juliann Battaglia (Dorothy); Jennifer Conley (Scarecrow); Mark Dunn (Tin Man); Katie Sault (Toto); and Mike Gibbons (Lion).

(Quincy Sun photos by Tom Gorman)

Status Of Women Concert At First Parish Church

The Mayor's Commission on the Status of Women will present a concert entitled "Spring is Delightful" Wednesday, June 10 at 7:30 p.m. at First Parish Church, 1306 Hancock St., Quincy Center.

The concert will benefit the Emergency Food Center of Quincy Community Action Programs, Inc.

Entertainment will be provided by Barbara M. Marois and Sister Theresa.

Tickets are $4.50 and can be purchased from any member of the Mayor's Commission or at the door.

City Of Presidents String Quartet Concert May 31

The City of Presidents String Quartet will present the final subscription concert in its 1991-92 season Sunday, May 31 at 7:30 p.m. at St. Chrysostom's Church, 523 Hancock St., Quincy.

The program, entitled "Etc.," will feature works of Mendelssohn, Vivaldi, Johann Strauss, and Rodgers and Hammerstein.

Tickets are $4 and may be obtained at the door or by calling 786-9637 for more information.

Tracy O'Sullivan Member Of U.S. Youth Ensemble

Tracy L. O'Sullivan, 25 Bass St., Quincy, has been accepted for membership in the United States Youth Ensembles, a selective musical organization which will make a three-week concert tour of Europe in June.

The invitation to perform with the U.S. Youth Ensembles was received from Grace V. Reidy, musical director of the ensembles, who is the choral director and department chairman of the Music Education Department at Wachusett Regional High School in Holden.

O'Sullivan, an honor roll student at North Quincy High School, was chosen in recognition of her outstanding musical activity.

TRACY O'SULLIVAN

The ensembles were founded to emphasize the positive aspects of America and the achievements and dedication of outstanding young musicians. The program is designed to enrich and expand the musical and cultural experience of the students and to demonstrate to the world the fine quality of America's youth.

The ensembles will perform seven concerts as well as impromptu performances. They have been featured at Notre Dame Cathedral and Luxembourg Gardens, both in Paris; Santa Maria del Giglio Church in Venice; the Musical Theatre in La Chaux-de-Fonds, Switzerland; the Piazza Fiforma in Lugano, Switzerland; and the Congress Center in Innsbruck, Austria.

O'Sullivan, a junior at NQHS, is the daughter of Carol O'Sullivan.

Quincy Art Assn. Spring Exhibit May 30-31

The Quincy Art Association will host its members' Spring Art Exhibit Saturday and Sunday, May 30-31, at the River Bay Club, Brackett St., Quincy.

Hours are 1 to 5 p.m.

There will be an opening reception Friday, May 29 from 7 to 9 p.m. The public is invited.

Save Gas and Money Shop Locally

Entertainment CINEMAS
QUINCY FAIR MALL
5/21 - 5/27

ALIEN 3-R
SCREEN #1
11:45 - 2:00 - 4:15 - 7:00 - 9:35

ALIEN 3-R
SCREEN #2
12:15 - 2:30 - 4:45 - 7:45 - 10:15

FAR AND AWAY-R
12:00 - 3:15 - 7:00 - 9:55

THE PLAYER-R
12:30 - 3:15 - 7:00 - 9:40

THE PLAYBOYS-PG-13
11:40 - 2:15 - 4:35 - 7:20 - 10:00

MY COUSIN VINNY-R
11:40 - 2:05 - 4:30 - 7:15 - 9:45

WHITE MEN CAN'T JUMP-R
11:40 - 2:05 - 4:30 - 7:15 - 9:50

BEETHOVEN-PG
12:00 - 2:20 - 4:40

WAYNE'S WORLD-PG-13
7:45 - 10:00

COMING ATTRACTIONS
MAY 29
SISTER ACT-PG-13

Bargain Matinees
First Three Shows
$3.75
773-5700

Buccini's/Mister Sub
62-64 Billings Rd., No. Quincy 02171
328-9764
COMBO SPECIALS

Steak/Cheese	$3.80
Chicken Broiler	$4.30
Chicken Parmigiana	$4.35
Meat Ball	$3.55
Turkey Club	$3.90
Italian	$3.25
Tuna	$3.50

Includes: Small Sub or Syrian
Medium Size Fountain Drink
Small Size Boyd's Chips
Store Hours: Mon-Fri 10-10
• Sat. 10-8 • Sun 11-8

WOLLASTON THEATER
14 BEALE ST 773-4600
Wed & Thurs May 20 & 21
Nominated Best Picture
"BEAUTY & THE BEAST" (G)
A Disney Family Classic
Eve's 7:00 Only
Starts Fri May 22
Sam Shepard
"THUNDERHEART" (R)
An Adult Thriller
Fri & Sat 7:00 & 9:15
Sun-Thurs 7:00 Only
Mon & Tues Dollar Night
ALL SEATS $3.00

Planning A Wedding?

Disposable flash cameras at each table are a great way to capture the fun at your wedding reception.

PhotoQuick of Quincy offers special pricing on disposable cameras and 2 for 1 developing.

Visit 1363 Hancock St., Quincy Center or call **472-7713** for details

Alumni Band Open Rehearsals

THE ALUMNI BAND, a not for profit BIG BAND, in existence for 10 years is currently holding OPEN REHEARSALS. The Alumni Band is looking for Trumpet, Trombone and Tenor Saxophone players. Call George Vallatini at (617) 770-2113 for more information.

7/2

"Rockin' into the 90's"

D.J. STEVE KAVANAGH

Music for all Occasions

"Music for people who take their fun seriously!"

773-4936

St. Joseph's Parish Festival Saturday

St. Joseph's Parish, Quincy Point, will hold its second annual St. Joseph Festival on the church grounds Saturday, May 23 from 10 a.m. to 10 p.m.

Plans include various food booths, children's games, arts and crafts, baked goods, novelties, white elephant table, chance booths. Music will be provided a 5-piece band.

Parish festival is open to all and admission is free.

The parish planning committee meets regularly on Mondays at 7 p.m. in the parish hall. Volunteer workers are welcome to join in the work of the festival.

The following are members of the Steering Committee:

Cathy Andrews, Donna Bertrand, Kathy McLaughlin, Adele Lauretto, Pauline Lauretto, Edith Palumbo, Minnie Colletti, Bob Allison, Sr. Mary Loyola, Sr. Thomas Aquinas, Katherine Kolinwski, Agnes Crosson, Dotty Maloney, Tom Maloney, Jennie Pentz, Barbara Papile, Henry Papile, Palmerino Del Greco, Antonietta Del Greco, Betty Lauretto, Dan Lauretto, Cookie Barkhouse, Ed Barkhouse, Elaine Mills, Eunice Ford, Jennie Nigro.

Also, Ellie Splaine, Margaret Perry, Frank Brillo, William Luosey, Francine Tobin, Jack Nee, Guy Giannandrea, Kathy Whalen-Giannandrea, Pat McHugh, Sandy Reagon, Bill Carroll, Adrienne Duval, Bill Duval, Pat Heggblod, Ron Heggblod, Mary Jo Brogna, George Brogna, Mike Trubiano, Derek Broders, Steven Broders, Agnes Pitts, Judy Kahler, Joe Kahler, Kitty Irwin, Terry Doherty, Betty Shea, Michael Hussey.

Michael Coska, Frank Magnoli, Sandy Magnoli, Mike Trubiano, Debbie Eaton, Bill Eaton, Roberta Foley, John Ford, John Taglieri, Richard DiPietro, Linda Wilson, Franca Cellucci, Jlanethe MacDonald, Glen Munn, Noreen Mastrianni, Lou Mastrianni, John Stevens.

THREE CENTRAL MIDDLE School students were the winners in the school's recent Pinewood Derby sponsored by South Shore Buick of Quincy. Bob Fitzgerald, left, sales manager at South Shore Buick, joins Kevin Ahearn, Jill Fishman and Stephan Gildes.
(Quincy Sun photo by Richard Shuman)

Jeffrey Denneen Receives B.A. Degree

Jeffrey C. Denneen of Quincy has received a bachelor of arts degree from Emory University in Atlanta, Ga.

He is the son of Mr. and Mrs. William J. Denneen of Quincy.

Esquire DRY CLEANERS
TEL 328-1700
FASHION QUALITY CLEANERS
LAUNDRY - DRY CLEANING - ALTERATIONS - STORAGE
WEDDING GOWNS A SPECIALTY
PETER LIO, Owner
67 BILLINGS RD. NO. QUINCY, MASS.

EST. 1962
Young World
COME JOIN OUR SUMMER PROGRAMS AT YOUNG WORLD
TOTS TO TEENS START IN JULY
SUMMER FUN
BOYS & GIRLS AGES 3-6
1-2 or 3 mornings per week
DANCE - GYMNASTICS
GAMES - SONGS
FUN - FUN - FUN
DANCE OR GYMNASTICS
AGES 3-12
6 week program
WRESTLING BOYS
AGES 6-14
6 week program
REDUCED SUMMER RATES!!!
CALL NOW TO REGISTER FOR A FUN FILLED SUMMER 471-3808
221 PARKINGWAY - QUINCY
MORNING PRE-SCHOOL
Register Now Ages 3-5 for Sept.
Superb Staff - Fully Licensed #17
Recession Prices
VISITORS ARE WELCOME

730 Hancock Street Wollaston, MA 02170
Image
A Salon for Men & Women
471-9800
- Proudly Welcomes -
Diane & Christine
To Our Professional Staff

And invites you to meet them with an INTRODUCTORY OFFER
PERMS (Complete) $45.00
HI-LITES (Complete) $45.00
WASH, CUT & DRY $16.00
Coupon Applies To First Time Customers Only

SECOND ANNUAL
ST. JOSEPH'S
FEAST
TIME: 10:00 AM-10:00 PM
SATURDAY, MAY 23, 1992
550 WASHINGTON ST., QUINCY
MOON WALK
GAMES ★ PRIZES ★ FACE PAINTING
FOOD
HOT DOGS ★ HAMBURGERS
★ PIZZA ★ CALZONE
SODA - COFFEE - BEER - WINE
SLUSH
ARTS & CRAFTS
LIVE ENTERTAINMENT
GIANT WHITE ELEPHANT TABLE

SPRING HOME IMPROVEMENT

Windows Offer Unlimited Design Possibilities

New styles and shapes, like this dramatic combination from CertainTeed, are popular with design-conscious homeowners.

The most popular remodeling option, replacing windows, is also the most versatile. Replacement windows allow you to change styles and sizes, create new openings, or replace old shapes with dramatic new combinations. Many homeowners have also discovered increased energy savings and better resale value as other major benefits of replacement windows.

Selecting new windows requires the same care you put into choosing furniture, carpeting and wall colors for your home. Vinyl is rapidly becoming the window material of choice because it won't warp or stick, never needs painting, and provides excellent thermal performance. But whatever material you choose, replacement windows give you the opportunity to make dramatic changes in the look of your home, both inside and out.

Imagine The Possibilities

Don't be limited by the windows that came with the house. Let your imagination take over. Create bright, airy spaces for family recreation and entertaining, or cozy, romantic spots for quiet moments. Consider these decorating options:

- Windows let you control the most important decorating element in your home: *light*. Brighten the kitchen, bath, hall or stairwell with new, or larger, window openings.
- Windows can make rooms bigger without changing their dimensions. Transform a basement family room with a 6-foot glider, or warm up a living room with a new bay or bow window.
- Windows can give home exteriors a surprising facelift. Add design drama with a special window shape above the entrance or modernize an older home's look with added glass.

CertainTeed Corporation, the country's leading manufacturer of vinyl replacement windows, offers a 12-page, full-color brochure which will help you picture the possibilities for new windows in your home. To order *Decorating With Light*, send a $2 check or money order payable to CertainTeed Corp., Window Division, P.O. Box 860, Valley Forge, PA 19482.

Restrict Water, Not Style, With Water Conservation

Beneath the contemporary one-piece styling, the Fontaine's pressure-assisted system provides clean, efficient flushing action with a touch of the button on top of the tank.

American Standard's ceramic disc valving in the Sottini, Amarilis, Ceramix, Dualux and Reliant collections, is the most technically advanced valving to prevent wasted water through dripping faucets. Shown is the Heritage style from the Amarilis collection.

ATTENTION QUINCY RESIDENTS

HOUSING REHABILITATION GRANTS AND LOANS

The City of Quincy through its Office of Housing Rehabilitation is presently offering grants and various kinds of below-market interest loans for eliminating substandard housing conditions and lead paint problems.

HOUSING REHABILITATION GRANT

Housing rehabilitation and deleading grants of up to $10,000 for single family units and $15,000 per building for multi-family units for homeowners meeting the Federal low income guidelines.

HOUSING REHABILITATION LOANS

Zero (0%) to five (5%) per cent housing rehabilitation loans for homeowners meeting the Federal moderate income guidelines.

DELEADING LOANS

Five (5%) to seven (7%) per cent loans for deleading and related repairs of housing units; there are no income limits and the property does not have to be owner-occupied.

Loans are subject to the City's underwriting standards. Other program requirements and conditions may apply.

It is the policy of the City of Quincy to ensure that each individual shall have equal opportunity in the access to all housing within its boundaries, and to prohibit discrimination in housing on the grounds of race, color, national origin, ancestry, age, religion, marital status, sex, income, or handicap.

Applications processed subject to availability of funding.

Robert J. Card
Rental Rehabilitation Program
The Office of Housing Rehabilitation
1305 Hancock Street, Old City Hall
Quincy, MA 02169
376-1055

EQUAL HOUSING LENDER

OUR BEST TO YOU SALE
60% OFF
OUR BEST VERTICAL BLIND AND PLEATED SHADE COLLECTIONS AT OUR BEST PRICES EVER!
HUNTER DOUGLAS
LOUVER DRAPE
DEL MAR
WE ALSO OFFER:
• Draperies • Sheers • Top Treatments
• Wood & Mini Blinds • Bed Spreads
• and Much More!
30% OFF
DESIGNING WINDOWS
AFFORDABLE CUSTOM WINDOW TREATMENTS
76A Beal Street, Quincy, MA 02170
CALL TODAY 479-1976

Duncan Plumbing
Complete Heating, Gas Fitting and Drain Cleaning Service
Oil to Gas Conversions
96 Henry St.
Quincy
472-1355
licensed/insured
24 Hour Service

STOP THAT DRIP

Mazzini Plumbing Specialties

HEADQUARTERS FOR
FAUCETS & REPLACEMENT PARTS
Stems • Handles • Seats • Faucets
American Standard • Sears • Eljer • Delta • Delex
Gerber • Price Pfister • Kohler • All Brands
All Hard To Find Parts • Everpure Water Filters
We Carry a Full Line of Sterling Faucets & Parts on Display
Monday-Friday 8 AM - 6 PM / Saturday 8 AM - 1 PM
471-6520
318 Furnace Brook Prkwy. Quincy

127 On Sterling Honor Roll

Sterling Middle School lists 127 students on its third term honor roll.

They are:

High Honors

Grade 6: Alicia Collie, Jessica Cullen, Diane Hanlon, Patrick Higgins, Joseph Mavrogeorge, Christopher McLean, Anthony Staffier.

Grade 7: Ajay Apte, Sarah Jenkins, Matthew Langille, Yvonne LeTourneau, William (Bai Yu) Li, Matthew Lindblom, Mark MacDonald, David Nguyen, James Panagos, Dean Reese, Michael Russo, Saeed Saadat, Jeurik Samborski, Laura Sherriff, Bryony Webber, Yun Wing Yu.

Grade 8: Dianna Chan, Suzanne Civitarese, Kerri Connolly, Mona Eid, David Gunther, Jessica Reese, Giong Chi (Jennie) Weng.

Honors

Grade 6: April Antonius, Rebecca Blaikie, Adrienne Boyd, Christopher Burns, Michelle Chami, Sara Churchill, Tanya Connor, Heather Crawford, Jason Crossman, Jessica DiBona, Kristen DiBona, Janean Doherty, Mark Doren, Marwa Eid, Yolanda Ferrara, Sean Fitzgerald, Jennifer Goodnow, Kenneth Hale, Patrick Harrington, Melvin Hooks, Kate Hutchinson, Richmond Lau, James MacIssac, Thomas Mann, Nicolette Martinson, Jilleanne Medeiros, Melanie Miller, Joseph Nimeskern, Erin O'Brien, Amanda Pelletier, Ryan Ploof, Rebecca Reese, Spiridon Regas, Danielle Robertson, Rene Souza, Kristyn Stenberg, Michelle Stuart, Jessica Sturgis, Susan Tam, George Tsipakis, Henry Wan, R.M. (Esther) Mei Wang, Joshua Whitlow, Natasha Wiltshire, Eva Wong, Nicole Young.

Grade 7: Daniel Beakey, Carrie Burke, Heath Carson, Jennifer Doren, Charleen Gale, Michael Johnstone, Jill Joyce, Abeni Kendrick, Paul Louie, Jason Lumaghini, Joseph Marini, Gregory McGrath, Julie McLaughlin, Charles Milone, Christine Mullen, Lisa Robertson, (Boyle) Paul Stewart, Dawn Thomas, Kathy (Cheung Ming) Tung.

Grade 8: Jessica Barrett, Joanne Brooks, Leigha Castaneda, Robert Cavino, Alexis Chiavaroli, Shannon Compston, John DeAngelis, Denise Delorey, Christopher Dunner, Jeffrey Feiner, Julie Freitas, Kathleen Gallagher, Toni Kabilian, Kendra Lee, Nicole Linscott, Ross Magnoli, Jodi Malvesti, Angela Martinson, Kasey McNaught, Karen Mezzetti, Joel Michelangelo, George Regas, William Shaughnessy, Nancy Shine, Shannon Stuart, Todd Sullivan, Joseph Williams, Daniel Wong, Samar Zeiden.

Special Students: Bernadette Crawford, James Donofrio, Jillian Rexford.

JEWISH WAR VETERANS of Beth Israel Synagogue recently installed new officers. From left, Irving Isaacson, judge advocate PC; Ira Novoselsky, installing officer; Jessie Lipton, finance officer; Bertram D. Shaffer, commander; David Minkofsky, senior vice commander; Sidney Shapiro, junior vice commander; and Jim Goldberg, senior vice commander of the Massachusetts Jewish War Veterans.

(Quincy Sun photo by Tom Gorman)

Yard Waste Collection Through Friday

Homeowners are reminded that a special curbside collection for yard waste is underway this week through Friday.

Leaves, grass clippings and tree and shrub trimmings should be placed separately from regular trash.

The program will continue the weeks of June 1-5; June 22-26; and July 13-17.

Also, Quincy residents may drop off yard waste at the Public Works Department, 55 Sea St., each Saturday through Oct. 3 from 11 a.m. to 3 p.m.

Proof of residency is required.

Parent Advisory Meeting May 26

The Quincy Chapter 1 Parent Advisory Committee will meet Tuesday, May 26 at 7:30 p.m. at the Lincoln-Hancock School, Water St.

Parents are urged to attend.

Just A Few Of The Latest Things Now Being Delivered At Quincy Hospital.

These days, healthy little tykes aren't the only things being delivered at Quincy Hospital.

Take, for instance, the furniture and equipment that's been delivered to our new Labor Delivery Recovery Post-Partum (LDRP) suites. Rooms which make it possible for you to enjoy the comforts of home with the security and resources of a hospital. Partner's chairs that convert into sleepers, special birthing beds, even homestyle oak cabinets covering your basic medical supplies, have all been delivered to make your delivery as stress-free and as "unhospital-like" as possible. And that's just on the second floor.

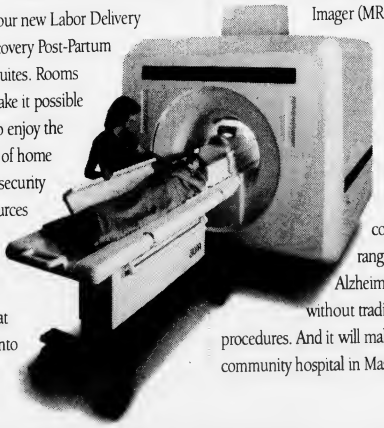

Coming to the first floor this summer, you'll find the newest in diagnostic technology, a Magnetic Resonance Imager (MRI). This equipment, far more advanced than an x-ray or CAT scan, gives doctors an in-depth look at conditions ranging from Alzheimer's to arthritis without traditional invasive procedures. And it will make us the first community hospital in Massachusetts approved for a permanent, full-time MRI on campus.

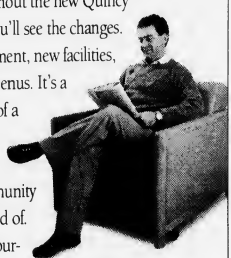

Throughout the new Quincy Hospital, you'll see the changes. New equipment, new facilities, even new menus. It's a new vision of a community hospital the entire community can be proud of. To see for yourself, or to tour our LDRP suites, just call 773-6100, ext. 4016.

So next time you need to go to a hospital, consider Quincy Hospital. You'll see what's really being delivered here is great healthcare.

Quincy Hospital

We've Never Been Healthier

OBITUARIES

Catherine T. Walsh, 90

Co-Founded Walsh's Restaurant

A funeral Mass for Catherine T. (Duddy) Walsh, 90, of Quincy, was celebrated May 16 in Sacred Heart Church.

Mrs. Walsh died May 13 at the Ocean Manor Nursing Home in Scituate.

She was cofounder, with her husband, of Walsh's Restaurant in North Quincy. She worked at the restaurant for 50 years before retiring 10 years ago.

She worked for 25 years as a volunteer at Carney Hospital in Dorchester.

A devout Roman Catholic, she attended Mass daily. When Sacred Heart Church in North Quincy burned to the ground in 1948, she and her husband helped with their time and resources in seeing it rebuilt.

Born in Ireland, she came to the United States in her early 20s and lived in Buffalo, N.Y., before moving to Quincy.

Wife of the late Michael J. Walsh, she is survived by two sons, Andrew T. Walsh of Quincy and Alfred J. Walsh of Maryland; two daughters, Theresa Wilson of Sharon and Marguerite Walsh of Scituate; 20 grandchildren; and 16 great-grandchildren.

Burial was in St. Mary's Cemetery, Canton.

Funeral arrangements were by the Keohane Funeral Home, 785 Hancock St.

Donations may be made to the Working Boy's Center, Quito Ecuador, c/o J.J. Halligan, S.J., P.O. Box 481, Elm Grove, WI 53122-0481.

D. Scott Deware

A THOUGHT FOR THE WEEK

On Memorial Day, Americans will place flowers and small flags on final resting places of those who died to keep this nation free. Everywhere, in solemn ceremonies, other Americans will show their gratitude and honor for those who stood up to be counted when their country needed them.

On this day we repay them in a special way. It is for us at this time each year to instill in every generation, now and yet to come .. a deep appreciation and full understanding of the meaning of why they died. Americans who died at Shiloh and Gettysburg did not die in vain. They bought, with their lives, a united nation and secured equality under the law for everyone. Americans who died "over there" were the price our nation paid to avoid oppression and ruin. Americans who died in faraway land and places like Iwo Jima and the Ardennes ... Inchon and Vietnam ... did not give their lives for nothing. They died to make the world a safer place ... to let people breathe free.

Those of us who are old enough to have experienced war must recognize our continuing responsibilities to our country, not the least of which is that the sacrifices we remember this Memorial Day must be made meaningful to every new generation of Americans. Only by carrying out these continuing responsibilities, can we insure that the sacrifices made by those whom we honor on this special day shall not have been in vain.

Deware Funeral Home
576 Hancock St., Quincy, MA
472-1137
Member of the "New England Funeral Trust" and your Suburban Boston Pre-Need funeral specialist
Serving All Religious Faiths
Services Rendered To Any Distance

Max Sugarman, 92

Owned Quincy Scrap Business

A funeral service for Max Sugarman, 92, of Brookline, formerly of Quincy, was held May 17 at Levine Chapel in Brookline.

Mr. Sugarman died May 16 at Coolidge House in Brookline.

He was owner of M. Sugarman, the scrap business he began in Quincy in 1931.

He immigrated to Canada from Poland, finding a job in the garment industry. He moved to Quincy one year later to join his parents, who had settled in the city. He started work in the garment industry where he met his wife of 67 years.

He left the garment industry and learned carpentry. He started a construction business with his brother, building houses in Quincy and Dorchester.

After the depression, he opened the junk business with borrowed funds. Known for his charity, he helped the Boy Scouts with paper drives during World War II.

Never formally schooled, he spoke Polish, Russian, Yiddish, German and learned to speak English fluently.

He is survived by his wife, Frieda (Shaffer) Sugarman; two sons, Rubin Sugarman of Newton and David Sugarman of Quincy; two daughters, Adeline Sherman of Randolph and Arline "Goldie" Harrison of Quincy; a brother, Ben Baker of New York City; 11 grandchildren and seven great-grandchildren.

Burial was in Agudas Sholom Cemetery, Everett.

Memorial week will be through noon tomorrow (Friday) at the home of Mr. and Mrs. Ralph Harrison.

Donations may be made to Beth Israel Synagogue, 33 Grafton St., Quincy, MA 02169.

Maria G. Marinelli, 95

A funeral Mass for Maria G. (Rotolo) Marinelli, 95, of Quincy, was celebrated Monday in St. John the Baptist Church.

Mrs. Marinelli died May 14 at Quincy Hospital after a brief illness.

Born in Aversa, Italy, she came to Quincy in 1936.

Wife of the late Joseph Marinelli, she is survived by two daughters, Enrica R. Autio of Weymouth and Anna C. Glennon of Quincy; four grandchildren, and many nieces and nephews.

Burial was in Blue Hill Cemetery, Braintree.

Funeral arrangements were by the Sweeney Brothers Home for Funerals, 1 Independence Ave.

Donations may be made to the Quincy Visiting Nurse Association, P.O. Box 2370, Quincy, MA 02269-2370.

Elizabeth Close, 76

A memorial service for Elizabeth "Betty" Close, 76, of Quincy, was held May 16 at the United First Parish Church.

Miss Close died May 6 at the Braintree Manor Nursing Home.

She worked as a librarian in Quincy for 40 years before retiring in 1981.

Born in Quincy, she was a lifelong resident.

She was a member of the United First Parish Church.

She is survived by a brother, H. Kenneth Close of Missouri; a sister, Dorothy R. Smith Close of Quincy; and a niece and a nephew.

Burial was private.

Funeral arrangements were by the Deware Funeral Home, 576 Hancock St.

MONUMENTS
Cemetery Lettering Cleaning
Vases
Vigil Lights
Sculpturing
Rose Quartz
Mausoleums
Markers
Colonial Tablets
Stant Markers
Bronze Markers
617-471-0250

QUINCY MEMORIALS Inc.
18 Willard St.
Quincy 02169
"On The Expressway"
Exit 9 Near E. Milton Sq.
Free Illustrated Catalog
Budget Terms Available

Joseph L. Gallagher, 78

Retired Boston Police Sergeant

A funeral Mass for Joseph L. Gallagher, 78, of Quincy, a retired Boston Police sergeant who had marched in the St. Patrick's Day Parade in Dublin, Ireland, was celebrated Monday in Our Lady of Good Counsel Church by the Rev. James F. Curtin, pastor.

Sgt. Gallagher died May 14 at Quincy Hospital after a brief illness. He would have been 79 years old May 15.

Sgt. Gallagher, a Boston policeman for 40 years, started his career in West Roxbury in 1939 and served most of his time in the traffic division.

He was a member of the Boston Police Superior Officers Association.

He retired in 1979 at the age of 65.

As a member of the police department's Emerald Society, he made eight trips to Ireland with that group and with his family.

He was an active supporter of St. Coletta's Day School in Braintree.

Born in Boston, Sgt. Gallagher was raised in Jamaica Plain. He was a graduate of Roxbury High School where he played baseball and football.

He also played football in the Boston Park League.

He moved to Quincy 23 years ago.

He is survived by his wife, Mary Irene (Connington) Gallagher; a son, Thomas Gallagher of Quincy; five daughters, Patricia Scearbo of Woburn, Joanne Calhoun of Marshfield, and Helen Rullis, Kathleen Grennon and Linda Gallagher, all of Quincy; three brothers, Edward Gallagher, Lawrence Gallagher and James Gallagher, all of Florida; eight grandchildren and two great-grandchildren.

Burial was in Old Calvary Cemetery, Boston.

Funeral arrangements were by the Keohane Funeral Home, 785 Hancock St., Wollaston.

Donations may be made to St. Coletta's Day School, 85 Washington St., Braintree, MA 02184.

Marjorie C. Northall, 80

A funeral service for Marjorie C. (Diedrichs) Northall, 80, of Quincy, was held Tuesday at the Keohane Funeral Home.

Mrs. Northall died March 16 in the Quincy Nursing Home.

She was a member of the Quincy Women's Club, St. Mary's Guild at St. Chrysostom's Church, and the William B. Rice Eventide Auxiliary.

She was born in Boston.

Wife of the late James E. Northall, she is survived by two daughters, Jane Northall Bauer of California and Deborah A. Northall of Quincy; and a sister, Edna L. Gobe of Quincy.

Burial was in Cedar Grove Cemetery, Dorchester.

Donations may be made to the Alzheimers Disease and Related Disorders Association of Eastern Massachusetts, One Kendall Sq., Cambridge, MA 02139.

Roy B. Sullivan, 83

A memorial service for Roy B. Sullivan, 83, of Quincy, was held May 17 in Christ Episcopal Church.

Mr. Sullivan died April 10 in Quincy Nursing Home.

He was a machinist for General Electric in Lynn and Everett for 30 years before retiring in 1972.

Born in Boston, he lived in Arlington before moving to Quincy.

He was a member of the Christ Episcopal Church, Quincy Masonic Lodge, St. Stephen's Royal Arch Chapter, Boston Commandery, Aleppo Temple Shrine and Wollaston Chapter, Order of Eastern Star.

He is survived by his wife, Edna M. (Blum) Sullivan, 12 nieces and nephews, and 10 grandnieces and grandnephews.

Private burial was in the Christ Episcopal Church Cemetery.

Funeral arrangements were by the Hamel, Wickens and Troupe Funeral Home, 26 Adams St., Quincy Center.

Donations may be made to the Shriner's Hospital, 51 Blossom St., Boston MA 02114.

Sweeney Brothers
HOME FOR FUNERALS
RICHARD T. SWEENEY, JR.
JEFFREY F. SWEENEY
1 INDEPENDENCE AVENUE • QUINCY, MASS.
472-6344

CHRISTIAN DIOR • SOPHIA LOREN • JOAN COLLINS • VUARNET • PIERRE CARDIN
Fashion Eyewear SAVE $35
J.B. OPTICAL & HEARING AIDS
1361-A Hancock St., Quincy Sq.
773-3505 • 773-4174
Hearing Aids Complete **$499**
30 Day Trial 2 Yr. Warranty
FREE VALIDATED PARKING
1 YEAR WARRANTY ON ALL FRAMES
HALSTON • AVANT GARDE • OSCAR DELA RENTA • YVES SAINT LAURENT • TIARA

RELIGION

Lutheran Church Of Good Shepherd 50th Anniversary Celebration Begins May 31

The Lutheran Church of the Good Shepherd, Harvard and West Squantum Sts., North Quincy, will begin the celebration of its 50th anniversary with a visit by Bishop Robert Isaksen Sunday, May 31.

Bishop Isaksen, 54, was born and raised in Brooklyn, N.Y. He graduated from Concordia College in Moorhead, Minn., in 1957 and Luther-Northwestern Seminary in St. Paul, Minn., in 1961. Ten years later, he received a master of theology degree from New York Theological Seminary. He has traveled for the Lutheran immigration and refugee services.

The Synodical Bishop presides over the life of the synod, ordains and serves as chief pastor to more than 340 ordained clergy and associates in ministry, and 193 congregations. He oversees the placement of pastors in congregations, preaches, teaches and celebrates the sacraments in the life of the church, and represents Lutherans ecumenically in public and among other Christians.

Bishop Isaksen will lead an open forum at 9 a.m. before joining the worship at 10:30 a.m.

'What Is An American' Sermon At First Parish

Dr. Sheldon W. Bennett, minister, will give the sermon "What It Means to be an American" during the 10:30 a.m. Sunday worship service at United First Parish Church, Unitarian Universalist, in Quincy Center.

The congregation will sing and Music Director Norman Corey will play organ selections.

Before the service, members of the congregation will participate with members of Quincy American Legion Post 95 in Grand Army of the Republic Memorial Exercises at 10 a.m. in the Hancock Cemetery. Members of the Post will attend services at 10:30 a.m. as guests.

Visitors are welcome and are invited to the social hour in the Parish Hall following the service.

The Women's Group and the Men's Group will each meet at noon on Sunday following the social hour.

Historic First Parish, "Church of the Presidents," is located at 1306 Hancock St., Quincy Center. Church School and child care are provided, Brenda Chin director.

Call 773-1290 for information.

'Service Of Remembrance' At Point Congregational

A "Service of Remembrance" will be held at the Quincy Point Congregational Church Sunday at 10 a.m.

The service--borrowing from the German Ceremony of Tottenfest--will include the reading of names of those who have died during the past year, the lighting of memorial candles upon the altar and individual prayers in their memory. The reading of each name will include the ringing of the sanctuary chimes.

The Rev. Fred Atwood-Lyon, pastor, will deliver the morning sermon titled "A Vision of the Heavenly City." Liturgist will be the Rev. Carol Atwood-Lyon, pastor.

Sunday's service will also include the presentation of the 1992 Churchmanship Award to this year's recipients, Christina Mendez and Lee Robbins. A reception for them will be held in the social hall following the service.

Music will be by Dr. Herman Weiss, church organist and choir director. The Chancel Choir and soloist James Hill will sing.

Church School classes are at 10 a.m. Sunday.

Quincy Point Congregational Church is located at Washington St. and Southern Artery. For more information, call 773-6424.

'Evidences Of Love' Sermon Topic At First Church Of Squantum

"Evidences of Love" was the title of the sermon topic preached Sunday at the First Church of Squantum by the pastor, the Rev. Dr. Gene Langevin.

Scripture readers were Tom and Dore Klock and Leif Thornton.

The Chancel Choir sang and the congregation was accompanied by organist Craig Zaehring.

Since it was the last day of Sunday School for the spring term, the children and their teachers went on a picnic to a local park.

Greeters were Mae Lewis and Drusilla Warnes. Ushers were Ann Wallin and Earl Taylor. The fellowship hour after the service was hosted by Barbara Walter and Del Dougherty.

Sunday the morning worship service will begin at 10:30 a.m. Visitors are always welcome.

'Paul's Vision' Sermon Topic At Houghs Neck

The Rev. Alicia Corea will conduct both the 8 a.m. and 10 a.m. worship services Sunday at Houghs Neck Congregational Church, Manet Ave.

She will preach the second in a three-part series entitled "Beginnings Of The Church: Paul's Vision."

A coffee hour hosted by Susan Catrambone will follow the first service. Greeters will be Ron Lemieaux and Carol Lee Griffin.

Coming events include the Mothers & Others Club Installation and Italian Dinner Wednesday, May 27 and Children's Day Sunday, June 7.

The church is equipped for the physically challenged.

'Letting Go And Letting God' Bethany Sermon Topic

The Rev. Roger Ketcham will preach on "Letting Go And Letting God" at the 10 a.m. worship service Sunday at Bethany Congregational Church, Quincy Center.

Scripture reader will be Brian Tsao. Musical selections will be provided by a quartet consisting of Brenda Bonoli, soprano; Rosemary Way, contralto; Paul Frazier, tenor; Matthew Murphy bass and Gregory Flynn, organ. A service of Baptism will be held for Brianna Jade Brassard, daughter of Marc and Melissa Brassard. Greeters will be Robert and Elaine Caliri.

Hosting the fellowship hour in the Allen Parlor will be Phyllis Morse and Jean Ross. Church School classes are held at 10 a.m. in the parish house. The Bible study group will meet Sunday at 8:30 a.m. in the parish house.

The 13th annual Quincy Teen Mothers' Graduation exercises will be held Thursday, May 28 at 7 p.m. Sixteen girls will take part in the largest graduation in the history of the Quincy School Department program. Members of Bethany Church and friends have been invited to attend.

God's Peace Sermon Topic At Covenant Congregational

Rev. James Lindgren will preach on "Jesus Comes To Call Us To Peace" at the 10:45 a.m. worship service Sunday at Covenant Congregational Church, 315 Whitwell St.

Richard Smith, minister of music, will direct and accompany the choir in an introit and two anthems. He will also play an organ prelude, offertory and postlude.

Sunday School, with classes for all ages, nursery through adult, will begin at 9:30 a.m. During the worship service an attended nursery is available for children age four and younger. For children up to age 12, there is junior church.

'We Are All Saved By Grace' United Methodist Sermon Topic

"We Are All Saved By Grace" will be the sermon topic of the the Rev. Harry Soper Jr. at the 10 a.m. worship service Sunday at the Quincy Community United Methodist Church, 40 Beale St.

Sunday School will follow the pastor's Young Disciples message. Church facilities are handicapped accessible and nursery care is provided.

Greeters will be Mille McHugh and Edna Wentworth. Ushers will be Jay and Sybil Whyte. The junior high youth fellowship will meet at 6 p.m. that evening.

Evangelist At Sacred Heart

Tom Edwards, a nationally known lay Catholic Evangelist from St. Augustine, Fla., will speak at a Mass celebrated at Sacred Heart Church, Tuesday, May 26 at 7:30 p.m.

NEWSCARRIERS WANTED
Here's a chance to earn extra money by building a Quincy Sun home delivery route.
Telephone: 471-3100

GRANITE LOCK CO
SERVICE MOBILE
AUTO-HOME-BUSINESS
• DEADBOLTS INS.; ALLED
• LOCKS REKEYED
• DOOR CLOSERS
• PANIC HARDWARE
• AUTO KEYS F.TTED
VISIT OUR SHOWROOM
755 SO. ARTERY, QUINCY
472-2177

A Few Words on FUNERAL SERVICE
Why Prepare A Will?
If you own anything, you need a will!
You save your loved ones added grief and often your estate can suffer the results of your property not being passed on as you'd have wished.
Everyone should have a will!
First off, please see a lawyer. Most estate planning is not that great and you can ask the lawyer for a rough cost estimate. But do it soon.
You'll find this act will bring you to pre-planning your funeral too!
Hamel, Wickens & Troupe Funeral Home, Inc.
26 Adams Street • Quincy, MA
Roger G. Hamel 617-472-5888
Funeral Director
FUNERAL PRE-NEED SPECIALISTS

Traditions Grow With Each Generation.
Back in 1931, Joe Sweeney joined his Uncle Dennis to help renovate the newly acquired funeral home on Elm Street. Originally a cabinetmaker by trade, Joe soon became the *second*-generation link in a family-owned tradition. One of instinctive and genuine concern for the city's bereaved families.
After the home's renovations were complete, Joe began assisting with services and went on to become a funeral director in 1941. When Dennis Sweeney died in 1948, it was to Joe that he entrusted the continuation of the Sweeney Tradition.
Well-liked in Quincy, M. Joseph Sweeney not only respected the customs of the large Catholic population, but also those of newcomers in the Protestant and Moslem communities. In 1962, he acquired the Elcock Estate, circa 1863, in West Quincy to better serve the residents in that growing area of the city.
Since 1917, Sweeney Funeral Homes have been responding to the needs of South Shore residents — whatever they were. As early as 1940, we began offering pre-planning as a way for wise Quincy residents to plan their future.
Today, with funeral costs one of the top five major expenses for most families, pre-arrangements make better sense than ever before. Call Dennis Sweeney, our third-generation funeral director, at (617) 773-2728 for a *free* consultation. We've been helping South Shore residents with difficult decisions for over 70 years.
SWEENEY FUNERAL HOMES
Quincy's First for Three Generations
74 Elm Street • 326 Copeland Street • 617-773-2728
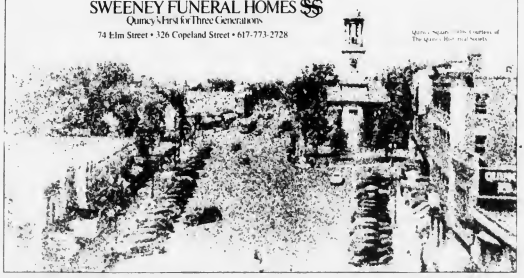

SUN SPORTS

Baseball

Loud Two-Hitter Leads Quincy

Quincy has split its last two games on the baseball diamond. Last week Steve Loud pitched a brilliant, 2-0, shutout over Silver Lake but the Presidents came up short Monday, losing, 8-5, to Weymouth.

Loud helped his own cause by getting two of Quincy's six hits off of hard-luck loser Paul Reggio.

The Presidents received outstanding play from shortstop Robbie Kane, first baseman Mike Malvesti and Mark Gilmore and Pat Gallagher.

Quincy (8-10) missed a chance to get back to the .500 mark against Weymouth at Adams. Kane had a big game with three hits and Steve Miller drove in two runs for the Presidents.

Quincy hosted Taunton Wednesday at Adams and closes out the season at Bridgewater-Raynham today (Thursday) at 3:30 p.m.

"ON YOUR MARK..." -- Recreation Director Barry Welch gives last minute instructions to senior citizens prior to the start of the one-mile walk race during the Quincy Senior Olympics.

Strong Pitching Boosts North Quincy

Good pitching has carried the North Quincy baseball team to two straight wins including a sparkling, one-hit shutout by Sean Donovan Monday against Bridgewater-Raynham.

Donovan struck out seven and walked just two in blanking B-R, 4-0, in an outstanding performance.

The Red Raiders also beat Silver Lake, 5-3, behind the complete-game effort of Mike Patch.

Catcher Mark Kelleher stroked a two-run double to key a four-run first inning against Bridgewater and North Quincy never looked back.

Kelleher also had two RBI against Silver Lake as did Dave Reinhart. Patch struck out five Laker batters and did not allow an earned run.

Last week the Raiders dropped a 9-3 decision to Old Colony League foe Taunton. Kelleher, Adam Calvert and Serge Belcastro had two hits apiece for North Quincy.

The Red Raiders (5-13) were at Weymouth Wednesday and wrap up the season today (Thursday) at 3:30 p.m. at Adams Field against Barnstable.

Senior Olympics

Over 50 Compete In One-Mile Walk

Gold Medals were awarded in 15 divisions in the Quincy Senior Olympic Games one-mile walk event. More than 50 seniors competed in the event.

Barbara Walsh, Gold, 12:28; Helen Braithwaite, Silver, 12:49; Hien Kin Do Ngo, Gold, 17:40; Dorothy Thornley, Gold, 12:28; Jean Runge, Silver,14:27; Vi Condon, Gold, 14:31; Loris Connors, Silver, 14:32; Helen Whittaker, Bronze, 17:20.

Betty McCarthy, Gold, 16:20; Christine Scannell, Silver, 17:41; Tilda Winerip, Bronze, 19:44; Beatrice Nichols, Gold, 16:25; Margaret Hughes, Gold, 22:49.

Ronald Bielicki, Gold, 12:16; Toi Van Ngo, Gold, 13:52; Harold Thornely, Gold, 11:17; Ray McPeck, Gold, 12:10; T. Gerard Keating, Silver, 12:17; John Abraham, Gold, 14:16; Warren Kirkland, Silver, 14:28; Ellery Clark, Gold, 14:51; George Conway, Gold, 14:10; Roy Burke, Gold, 37:21.

Babe Ruth

Granite City, Poland Off To Good Starts

The Babe Ruth League season is underway and Granite City Electric and Poland Springs are off to good starts.

Granite City crushed VFW, 23-4, behind the all-around performance of Jeff Burrell. He pitched four innings of relief and struck out 10 of the 15 batters which he faced. At the plate, Burrell stroked three doubles and a single.

Other Granite City players who had good offensive games were Dan Stone, Bill Dunn, Ryan Ackerman, Matt Beston, Jason Healy and Bob Verney, who blasted a towering home run. Mike Travers and John Breska, both 13-year-olds, had three hits each. Andy Joyce and Ryan Bell played well defensively.

Mike Koski, Dan Donahue and Scott Pyer played well for VFW.

Poland Springs squeaked past Barry's Deli, 3-2, behind the brilliant, three-hit pitching of Mike Kenney who struck out 11.

J.J. Farrell, Mike Gibbons and Joe Renzi each had hits and fine baserunning by Brian Driscoll and Paul Marnikovic led to two runs. Catcher Martin Shields anchored the defense and threw out a base runner trying to steal.

Poland Springs improved to 3-0 with wins over Hough's Neck Legion and Fire Department. Marnikovic struck out 15 in the, 13-8, win over Hough's Neck.

Poland Springs got eight runs in the second inning to break the game open. Gibbons had two double and two RBI. Shields, Driscoll and Adam DeBoer also had two hits and Farrell, Kenney, Marnikovic, Chris Malone and John-Paul DeAngelis also had hits. Ryan Herlihy played well defensively.

Kenney pitched another three-hitter, striking out six, for his second win, 4-1, over Fire Department. Marnikovic paced the attack with two hits and two RBI. Driscoll had a double and Shields added a hit.

Danny Hughes played well at second base and Chris Erler, John Green and Billy Nelson also contributed.

Barry's Deli rebounded for its first win after two close losses by defeating Granite City, 5-3.

Sean Kennerson was the winning pitcher. He struck out six, walked 10 and allowed just four hits. He also singled home a run. Jimmy Goldrick had two hits and Ron McGann, Ken Ledwak and Geoff Meade had key hits. Meade also made two big defensive plays.

Billy Manning, Rob Rose, Steve Finn, Greg Santoro, Tom Bowes, Paul Greely, Greg Conway, Mike Hannon, Sean Tirrell and Rob Kennerson also played well in the field.

Burrell pitched a fine game for Granite City allowing just six hits and striking out six.

Dan Sampson had two hits for GCE and Burrell and Verney had one each. Stone made several fine defensive plays for Granite.

Ponkapoag Women's Division

The Women's Division of the Ponkapoag Golf Association recently began its 1992 season.

Winners for Fewest Putts - 18 Holes were Nancy Carlton, 14 putts, Jean Babcock, 19 putts, and Mary Lou Burke, 24 putts.

Winners in the Florida-style tournament were Peg Hay, Jennie Pentz, Evelyn Eklund and Mary Quinn. Second place winners were Edna Canter, Jerri Blakely, Catherine Kenney and Marilyn Rodovsky.

Bowling, Bocce Draw Large Turnout

The Senior Olympics enjoyed an outstanding week of competition with more participants than ever.

Bowling and bocce attracted many competitors.

Bowling was a popular event with 90 participants.

Men 55-59: Edward Kelly, 272, Gold; Ronald Bielicki, 267.

Men 60-64: Thomas Dowling, 339, Gold; Frank Masciulli, 332, Silver; Romano DePaoli, 320, Bronze; Jim DeCristofaro, 278; Robert Carlson, 277; Edward Baccari, 274; Gino Michelutti, 251; Toi Van Ngo, 224.

Men 65-69: John McGourty, 292, Gold; Charles O'Brien, 289, Silver; Harold Thornley, 285; Luke Mullin, 269; Charles Jones, 249.

Men 70-74: Jake Snook, 299, Gold; Angelo Carfagna, 289, Silver; Charles Shaughnessy, 288, Bronze; Joe Mason, 269; Fred Coolen, 267; Albino Peruzzi, 259; Gil LeBlanc, 252; Edward Condon, 242; William Welch, 241.

Men 75-79: Tony Grassia, 325, Gold; A.C. Miller, 306, Silver; Harold Carlson, 283, Bronze; R. A. Spencer, 278; Louis Zagami, 274; Edward Higgins, 270; Thomas Vesey, 270; Anthony Peruzzi, 258; Warren Kirkland, 253; John Keese, 253; Tom Needham, 228.

Men 80-84: Thomas Piraino, 290, Gold; Joseph DeRosa, 264, Silver; Jim Bevilacqua, 247.

Men 85-89: George Conway, 296, Gold.

Men 95-99: Alfred Benedetti, 224, Gold.

Women 55-59: Marilyn Masciulli, 279, Gold; Catherine Farrell, 187; Joan Usher, 156.

Women 60-64: Alice Faiella, 299, Gold; Terry Hornbrook, 251, Silver; Dorothy Nurse, 243; Esther Halpin, 236; Hien Kin Do Ngo, 191; Mary Rita Lund, 155.

Women 65-69: Rita Granahan, 294, Gold; Terry Zink, 286, Silver; Mary Folino, 265, Bronze; Jean Hanlon, 259; Lois Burton, 245; Madeline O'Hara, 245; Jean Runge, 206; Dorothy Thornley, 204; Louise Gorski, 150.

Women 70-74: Donna Vernon, 279, Gold; Loris Connors, 263, Silver; Eleanora Mulroy, 263, Silver; Gertrude Ennis, 257; Anne Tzamos, 257; Ruth Bryan, 256; Anne Heeps, 251; Pauline Treacy, 243; Catherine McNeice, 242; Vi Condon, 237; Alice Cannon, 223; Margo Cartwright, 212; Esta Magri, 189; Pearl Kirkland, 115.

Women 75-79: Ann Mikalauskis, 310, Gold; Pauline Tyler, 279, Silver; Doris Snook, 269, Bronze; Mina Carey, 261; Rose DiBella, 252; Betty McCarthy, 245; Anita Bryan, 236; Miriam Connolly, 231; Lillian York, 219.

Women 80-84: Alice McKeough, 235, Gold; Pearl Reilly, 225.

Bocce was one of the more enjoyable events.

Men's results: Gold medal winners, Tom Needham, Tony Grassia, Frank Masciulli, Ed Baccari. Silver medal winners, Al Peruzzi, Warren Kirkland, Charles Shaughnessy, Al Benedetti.

Women's results: Gold medal winners, Ann Mikalauskis, Pearl Kirkland, Jean Chase Jones, Loris Connors. Silver medal winners, Ruth Bryan, Mina Carey, Marilyn Masciulli, Louise Gorski.

Triple A

Dodgers, Mets, Tigers Win

The Dodgers exploded for a big offensive weekend beating the Mets, 18-9, and the Blue Jays, 18-8, in Triple A Baseball action.

Pitcher Sean Garvey (four strikeouts) got the win and John Parastatides (six strikeouts) got the save against the Mets.

Charlie Doherty had a double and knocked in four runs, Parastatides homered and knocked in three runs, Patrick Dugan and Mark Hawes each singled twice and drove in two runs, Zachary Winderl doubled and knocked in two runs, and Garvey tripled and singled.

Defensively, Chris Doherty played well at third base and Hawes was outstanding at catcher.

Nick Pepjonovic pitched and had two hits for the Mets, Brad Croall had two hits including a triple, and Mike Markhem and Nathan Dorosarn also tripled. Pepjonovic, Pat Grogan, Jessica Linskey and Ryan Murray had good games in the field.

Matt Allen pitched a complete game with eight strikeouts against the Blue Jays. Garvey, Chris Doherty and Dugan had multiple hit games.

Dugan doubled twice, Garvey tripled and Doherty doubled. Charlie Doherty also doubled as did Allen and Winderl. Parastatides hit a triple.

Hawes Chris Doherty, Matt Nelson and Parastatides also had good defensive games.

The Mets rallied for seven runs in the fifth inning to beat the Padres, 12-11.

Croall struck out nine for the win. Jason Snaith had two hits, Markhem a double and single, Grogan a double and Nathan Dorosario a double and an outstanding defensive play. He threw a runner out at third base from right field.

Jake Fleming had two hits for the Padres.

The Tigers toppled the White Sox, 14-6, as Bruce Jacobson got the win and Tony Shweiri earned the save.

Chris Pollara singled and doubled and had a good game at catcher. Steve Ford and Pat Hanley each had two hits, Chris Petit doubled, Jacobson tripled and Petit, Tom Walsh, and John Bertucci had good defensive games.

The Pirates knocked off the Dodgers, 7-4, and the Mets, 4-3.

Brian Brownell struck out 14 for the win over the Dodgers. Kevin Bowes was 3-for-3 with two doubles and Jason Lumaghini and Chris Hall also doubled. Hall, Bowes and Chris O'Donnell played well defensively.

Doherty had two hits, including a double, for the Dodgers and Hawes, Garvey, Wilkie and Doherty played well on defense.

The Pirates broke a 3-3 tie with a run in the bottom of the sixth to edge the Mets.

Jason Lumaghini struck out 13 for the win. Croall and and Steve Esdale combined for 12 strikeouts for the Mets.

O'Donnell had two hits and Brownell and Bowes each doubled and Brownell and Didier Alther sparkled defensively.

The Yankees hammered out 17 runs in two consecutive games to beat the Twins, 17-7, and the Blue Jays, 17-3.

Greg Peck got the win over the Twins and hit a home run and a triple. John Paul Ulchak drove in the deciding runs with a double and a triple and played well at third base. Jamie Grossi homered, doubled and singled and Frank Alibrandi played well at shortstop.

Owen Nestor singled and doubled to drive in two runs for the Twins, Mike Trayers had two hits and Joe Barkhouse singled twice and doubled.

Kristen Bowes struck out seven in the win over the Blue Jays. Mark Fowkes had the key hit, a two-run single. Kerry Ginty had two home runs and a double, Bowes had a double and single, and Grossi had two hits.

Sean Slattery and Peter Connolly had good defensive games.

Bill La had two hits for the Blue Jays and Joseph Vallanti doubled.

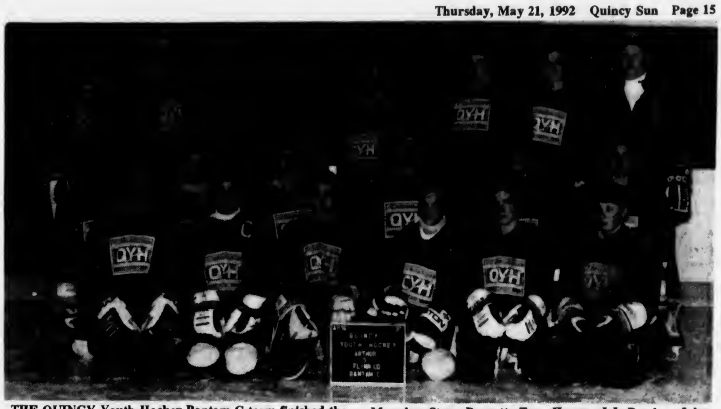

THE QUINCY Youth Hockey Bantam C team finished the season with a 23-1-1 record and the Yankee Conference championship. It won the playoff series with a 5-4 win over Medford, Bob Flannery winning the game with a goal in the final 12 seconds. Front row, left to right, Martin Hickey, Pat Tevanan, Chris Grant, J.J. Farrell, Jimmy Gallagher and Tim Sugrue. Second row, Jamie Murphy, Steve Barrett, Tom Hawes, J.J. Borden, John Hasson and Jason Healy. Third row, Dave Twomey, Dave Doherty, Bob Flannery, Kevin Nickerson, Craig Pinkham, Matt McSweeney, Jay McLaughlin and coach Ed Leavitt. Missing are Pat Donovan, Terry Gillespie, Shawn McTomney and assistant coach John McTighe.

Junior League

Burgin Platner , Rotary Win

Rotary earned its first victory of the season by outscoring the Lions Club, 15-8.

Adam Goodrich was the winning pitcher and helped himself at the plate with a double, triple and home run. Other hitting stars were Billy Donnolly, Adam DeLorey, Bryan Linskey, Corey Awed, Paul Wise, Matt McDonough, Kevin Shaw and T.J. Wilson. Nick Cyr, Mativa Tupe and John Grazioso also played well.

Andrew Currie had two hits for the Lions, and Mike McEvoy, Jimmy Hasson and Patrick Dolbeare also had hits. Jim Sullivan played well defensively.

Burgin Platner defeated Bryan Post VFW, 9-6, and tied Beacon Sports, 6-6.

Pitcher Mark Driscoll struck out 11 for BP against VFW. Tony Staffier and Jason Chagnon each homered and singled and Shawn Cheney, Jim Cunio, John Barron, Driscoll, Judson Sherman-Rose and Will Tracy also singled. Will O'Connell also helped the offense.

Cunio struck out 13 and Staffier two against Beacon. Devin O'Brien and Barron doubled and singled, Will Tracy belted a double, and Driscoll singled for BP.

Cunio, Chagnon, Sherman-Rose, O'Connell and Joey MacRichie also contributed to the attack.

Standings: AL: Kiwanis, 6-0; Cable, 5-0-1; Beacon, 2-3-1; Burgin Platner, 2-3-1; Lions, 1-5; VFW, 6-0.

NL: Elks, 4-1-1; Keohane's, 4-2; Colonial Federal, 4-2; Police, 3-3; South Shore Buick, 2-4; Rotary, 1-5.

Continental Cable remained unbeaten (5-0-1) by tying the Elks, 4-4, and trouncing the Lions, 30-3.

Kevin Regan, John Sullivan and Chris Bregoli had consecutive hits off of Elk starter Brad Smith to score two runs in the first inning. The Elks rallied for three runs in the bottom of the inning as pitcher Mike Powers walked four batters.

Powers doubled and scored on a Bregoli single in the fourth. Jonathan Brillo later walked to force in a run. However, Smith homered for the Elks to tie it. Kevin Walsh and Mark Dunn also contributed to the Cable offense.

Both teams played good defense the rest of the way and the game was called because of darkness after seven innings.

Sullivan starred in the win over the Lions with four hits and three RBI and also pitched well.

Powers and Mark Miller also had three hits and three RBI each, Chad Fitzpatrick tripled and drove in four runs, Regan, Walsh and Ron Gamel had two RBI each and Dan Kinnecom also drove in a run. Paul Flynn and Michael Welch also played well.

Jim Sullivan had two hits and knocked in a run for the Lions and Jimmy Hasson drove in two runs with a hit.

Marisa, Joe Zona Complete Standout Seasons

Marisa and Joe Zona of Quincy recently completed outstanding college hockey seasons.

Marisa was the leading scorer for St. Lawrence University, which won its third straight ECAC Division III women's hockey title.

Her brother Joe had an excellent year for the Lawrenceville, N.Y., school.

He was named to the all-state team and his coach Allen Fitzpatrick said the junior forward was "the most electrifying player on the ice."

Joe scored 35 goals and 34 assists for 69 points, all school records, and he was named the team's MVP.

Both players came up through the Quincy Youth Hockey program.

Always Buying New & Old
TAJ
COIN, STAMPS and SPORTS CARDS
9 Maple St., Quincy, MA 02169
479-1652
Complete Line of Supplies

AWARDS • PLAQUES • TROPHIES

"STATE OF THE ART ENGRAVING DONE ON PREMISES"
TROPHIES • PLAQUES • MEDALS • GIFTS • SCHOOL • CHURCH • BUSINESS • TEAM
"UNEQUALED QUALITY - UNBEATABLE PRICES"
1241 HANCOCK ST., QUINCY
EVERLASTING ENGRAVING
770-7771

Treat Your Car to Something Special
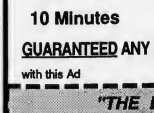
Better get to PETAR'S for our Spring Specials
PREMIUM QUALITY LUBE, OIL & FILTER
14 Point Safety Inspection Done In 10 Minutes
$18.95
GUARANTEED ANY DAY - ANY TIME
with this Ad Expires 5/31/92
A/C SPECIAL
Includes:
All Points System Pressure Check Complete Evacuation and Recharge System Refill with Oil and Freon to Specifications
$49.95 COMPLETE
Expires 5/31/92
Trucks, Buses & Oversized Vans slightly more
"THE BLUE AND WHITE BUILDINGS"
PETAR'S AUTOMOTIVE (617) 786-9080
ERIC'S AUTO BODY (617) 472-6759
324-330 Quincy Ave., Quincy

Youth Soccer Results

The regular schedule resumed Sunday in the Quincy Youth Soccer League.

Boys under 10: Reggie's Oil topped Commonwealth Builders, 4-1, as Bill O'Connell scored two goals and Chris LaConte had a goal and an assist. Matthew Barrett netted a goal and Billy O'Brien, Mark Fitzpatrick and Mike Webber had assists. Tim Pezzulo, Jaime Furtado and David Riley also played well for Reggie's.

Jonathan Paquette scored for Commonwealth with Jeffrey Bartoloni assisting. Mark Peterson, Richard McAllister and Nicholas Fawell also played good games.

Commercial Ceiling scrambled past the Egg & I, 3-1. Paul Skarzenski sandwiched two goals around a Chris Wilson goal for Ceiling. Wilson also had an assist, Steven Wilkie had two assists and Phil Leth had one. Brian Ferrara, John Lupo and Joe Callahan had solid games.

Joseph Holland netted Egg & I's goal with an assist by Robert O'Connell. Daniel Cabral, Ryan Stoeckel and William Clarke played well also.

Girls under 10: Flower Loft trounced Rona Goodman, 8-1, as Katie Erler and Jocelyn Moran each scored two goals and an assist.

Also scoring were Catherine Constantine, Katie Kelly, Hillary Miller and Marie Wallace. Janet Yankun had an assist and played well. Constantine and Ann Shields also had good games.

Corinne Sullivan scored the Goodman goal. Nadia Cardone, Aimee DuBois and Kathlyn Gates gave good efforts in the loss.

Fleming & Langlois tipped Morrill Real Estate, 4-3. Meghan Ginty scored two goals, including the game winner, and assisted on another. Caitlin Brillo had a goal and two assists and Casey Ridge netted a goal and an assist. Also playing well were Andrea Ioannilli, Jacquelyn Murphy and Laura Kane.

Morrill got three goals from Colleen Nichol and assists by Angela McCarthy, Katie McEvoy and Meredith Hutchinson. Rose Zerigian and Morgan Peterson played good game as well.

Coed under 12: Previte's Market outscored Quincy Savings Bank, 6-4, as Joe Watson led the way with four goals. Chris Burdon and Sean Wilkosky also scored. Kerry Higgins added three assists and Suzanne Milburn, Chris Myers and Stephanie Collins had one each. Julie Booker, Myers and Collins all played solid games.

Bill Deshler led QSB with three goals and Matt Graham had a goal and an assist. Nick Favorito also played well.

Feenan Income Tax walloped That's Italian, 7-3, as Peter Godfrey and Jim Barrett tallied three goals each and Chris Petit had one. Godfrey, Kristin Bowes and Crystal Kazolias had assists and Diane Jordan played solid defense.

Brad Croal netted two goals and Carlos Ashmanskas had one for That's Italian. Sean Slattery had an assist and Ashley Peterson, Rima Ashmanskas and Sean Hayhurst each played well.

Boys under 8: Quincy Cable got solid play from Steve Price, Shawn Richardson and Chris Barron against Hancock Paint which was led by Dave Armstrong, John Cornella and Jason Differ.

Colin McCarthy, Michael Tormey and Matt Alleva were standouts for H.F. Goodman and Kevin Smith, Tomas Subatis and Billy Bent paced Sen. Paul Harold Club.

Law Office of Lou Bertucci got outstanding efforts from Paul Sever, Jack Sulllivan and Patrick Duff while Spillane & Epstein had big games from Daniel Spillane, Thomas Sullivan and Stephen Bell.

Keohane Funeral Home was led by Dennis Rugg, Andrew Smith and Philip Abou-Zaki while Bryan Post VFW got fine play from Chris Smeglin, Peter Turowski and David Boncek.

Colonial Federal got good games from Jeremy Wadsworth, Richard Wilson and Brian Malone while L.G. Henley got a boost from Matt Tupe, Mike Tupe and Alexander Booker.

Anthony Sandonato, Scott Taylor and Paul Casey had fine games for Quincy Fire Dept. and Abbey Travel got super performances from Colin Potter, Adrian Wong and Patrick Bregoli.

Barry's Deli was sparked by Billy Shaw, Brandon Sleeth and Leo Ahern while Mul's of South Boston got solid play from Thomas Skruhan, Richard Stone and Jonathan Bragg.

Co-op Bank got good games from John Zerigian, Paul Adams and Mike Cusack while Gabriel Parson, Rich Zapata and James Zapata played well for 7-11 Franklin St.

Girls under 8: Quincy Plumbing & Heating got fine efforts from Caroline Layden, Colby Morrissey, Tara Ridge and Kristine Werner while President's Pharmacy was sparked by Rachel Enos, Lauren Faherty, Erin McFarland and Meghan McCarthy.

Kellee Conley, Jennifer Higgins, Allison Lacey and Alicia McPherson stood out for Hamel, Wickens & Troupe and Courtney Barton, Jessica Bjork, Elizabeth Bloomer and Kelly Ann Manning excelled for North Quincy K. of C.

Cathy's Inc. got good games from Meredith Acton, Alyson Griffin, Katherine Markhard and Sarah Phelan while Quincy Police got outstanding games from Makena Cahill, Mary Miller, Caitlin Munkley and Nancy Yankun.

Morrill Real Estate was paced by Kaitlin DeCilio, Gina Delisle, Jillian Baker and Jessica Courtney while Bolea-Bounfiglio Funeral Home got excellent efforts from Angela Collins, Caitlin Foley, Lauren Magaldi and Lauren Steeth.

St. John's Baseball

By POMPEO CARDARELLI

Continental Cable won two games to stay on top in St. John's Baseball action.

Cable defeated Bolea-Bounfiglio, 9-5, with pitcher Jim Bush getting the win.

Frank Meroney paced the attack going 3-for-3 with a home run and five RBI. Jeremy Murphy singled and scored two runs and Brett Carnarli stole home.

Billy Duke had three stolen bases for Bolea, Sean Haidul went 3-for-3 with 3 RBI and J.T. Stevens played solid defense.

Bush was also the winner in a 5-3 victory over Sweeney Brothers Funeral Home. He struck out three batters in relief and Cable scored two runs in the seventh to win it.

Meroney struck out nine in three innings and did not allow a hit. Brad DiMartino was 2-for-3 and scored a run.

Billy Robinson pitched three innings of shutout ball for Sweeney with seven strikeouts. Jason Crossman belted a home run and Judy Bravo reached base three times.

Sweeney Bros. scored five runs in each of the first four innings in a 20-6 win over Bolea-Bounfiglio. Valerie Vaughan went 5-for-5, Andy Nestor hit a grand slam and Pat Cane played good defense. Ryan Ploof was the winning pitcher.

Bolea was led by Duke who was 3-for-4, Joey Marino had four stolen bases and Matt Cosby played good defense.

South Quincy Bocce Club came up with seven runs in the fifth inning to beat President Pharmacy, 13-7. Steve Maze was the winning pitcher.

Anthony DiBona hit a home run for President, Charlie Milione had two hits and two RBI and Brian Sylvester had a hit and knocked in a run.

Scott Staiti outdueled Adam Tiro as BFI edged President Pharmacy, 8-5.

Staiti also had three hits, Rachel Powers played a great all-around game, and Roy Farum had two hits and drove in a run.

Dana Griffin and Steve Andopoli each had a hit and RBI and Ronald DiNapoli drove in a run and played outstanding at second base.

In Farm League play, Reggie's Oil won two games, 2-1, over Agnitti Insurance, and 7-3, over Sunshine Fruit.

Ted Crosby and Chris Smeglin hit home runs for Reggie's and Alex Culley and Andy Booker played fine games.

Agnitti got good hitting from Andrew Cantelli, Eddie Bach and Matthew Tupe while John Stromburge played solid defense.

Sean Moriarty, Matthew Moriarty and Culley each blasted home runs for Reggie's against Sunshine. Jordan Virtue had a strong overall game.

Sunshine was led by John Fennessy and Tim Renzi and solid play by Mike Boyle and Chris Chernicki.

Sunshine Fruit got a 3-0 win over Spee Dee Oil Change as Chris Chevalier pitched the shutout. Dave McDonnell, Chevalier and Fennessy each tripled.

Robert Donavan, David Tarbox, Aaron Goodman and Erica Mayo all played well for Speedy.

7-11 Franklin St. edged Sunshine, 4-3, with Andrew Nestor the winning pitcher. Benjamin Powell belted two home runs and Heather Hale and Danny Coughlin contributed outstanding defensive plays for 7-11.

Dave Buttomer had a double and two RBI, Chris Murphy knocked in a run, Ashley Connor scored a run and Chevalier pitched well for Sunshine.

DiBona Plumbing blanked Spee Dee, 2-0, with Ryan Donnelly notching the shutout. Donnelly drove in Mike Mornino with the first run and Dan Jones knocked in the insurance run..

Spee Dee got good plays from Sean McCarthy, David Wenners and Kelly Powers. Sean Connelly pitcserviceshed well.

Nick Coneys of Sweeny Funeral Services edged S. Matarazzo Dentisry's Paul Pollini, 1-0, in a well pitched game.

Paul Galligan pitched two innings of no-hit relief and Justin Hall got the save for Sweeney. Hall also knocked in the winning run. Dan Walker had two hits and scored the game winner.

Chris Sorenson played well at first base and had a hit and Mike Fortune played well in the outfield.

For Matarazzo, Kris Kamborian had a hit, Pollini pitched three shutout innings and Tony Bergini played well defensively.

Matarazzo and Pollini were on the winning end of a 3-2 decision against DiBona Plumbing.

Pollini belted two home runs, Jayme O'Neil doubled, and Kamborian and Mike Maloney had singles.

Billy McArdle homered, Mark Lopez tripled and Craig Keenan played well in the field for DiBona.

A.H. Campbell & Sons earned two wins beating Reggie's Oil, 9-6, and edging Sweeney Funeral Services, 4-2.

Rene Lumaghini was the winning pitcher against Reggie's. Matt Mancuso hit two homers including a game-winning grand slam. Anthony Boyle tripled and played good defense and Jay Sheehan was outstanding at catcher. Shaun Gibbons also made a key defensive play.

Mike Carnali got the win in a close game with Sweeney and also homered. Brian O'Hanley also homered and pitched well. Dan Harrington also had a solid single to left field.

QHS Wrestling Banquet

The Quincy High School wrestling team will hold its annual end-of-the-season banquet Thursday, May 28 at the Morrisette American Legion Post.

Tickets are $20 and can be held at the door by calling 479-7540. Doors will open at 6:30 p.m. with dinner at 7:30 p.m.

All friends, family and alumni of QHS wrestling are welcome to attend.

SUBSCRIPTION FORM

FILL OUT THIS SUBSCRIPTION BLANK AND MAIL TO

The Quincy Sun

1372 HANCOCK STREET, QUINCY, MA 02169

NAME _____

STREET _____

CITY _____ STATE _____ ZIP _____

CHECK ONE BOX IN EACH COLUMN

( ) 1 YEAR IN QUINCY $12.00
( ) 1 YEAR OUTSIDE QUINCY $14.00
( ) 1 YEAR OUT OF STATE $17.00

( ) CHECK ENCLOSED
( ) PLEASE BILL ME

Callahan, Kearney PAL Road Race Winners

The Quincy Police Athletic League 3.5 mile road race was a big success Sunday raising money which will benefit youngsters in Quincy.

Men's results

1. Michael Callahan, 19:25; 2. Chris Ballum, 19:33; 3. Stephen Dowd, 19:41; 4. Kevin Pringle, 19:57; 5. Geoff Hennessey, 20:02.

6. Sean McGinn, 20:06; 7. Art Dione, 20:06: 8. Mike Kearney, 20:30; 9. William McVay, 20:53; 10. Brian Mooney, 20:55.

Women's results

1. Sheila Kearney, 21:27; 2. Jean Albanese, 21:45; 3. Linda Kennedy, 23:13; 4. Christine LeClair, 23:57; 5. Kristine Pickarski, 24:35.

6. Joanne Morris, 25:01; Laura Blaikie, 25:13; 8. Margaret Dunn, 25:48; 9. Joanne LaMontagne, 25:50; 10. Maureen Corbett, 26:12.

Soccer Camp At ENC For Ages 8 To 18

The Direct Kick Soccer Camp for boys ages 8 to 18 and sponsored by Team Soccer will be held August 3-7 and August 10-14 at Eastern Nazarene College.

The camp will be directed by Giovanni A. Pacini, head men's soccer coach at ENC and will feature full day sessions from 9 a.m. to 4 p.m.

High school players can receive substantial discounts. A minimum of three players from the same high school are required to participate in this discount program.

Youth soccer administrators are encouraged to call 925-1522 for details.

Pacini will offer free clinics for youth soccer coaches whose organizations register campers.

Taso's Pizza And Euro-Cafe Opens

GRAND OPENING -- Taso's Pizza and Euro-Cafe, 1620 Hancock St., Quincy Center recently held its grand opening. The restaurant is reminiscent of Greece with a Greek country family style look, and an open kitchen atmosphere which is part of Greek tradition.

(Photo by Robert Bosworth)

BLESSING THE NEW Taso's Pizza and Euro-Cafe, 1620 Hancock St., Quincy Center, are the Rev. Emanuel Koveos, left, of St. Catherine's Church, and the Rev. Harry Hantzopoulos, right, Archdiocese of Boston. Looking on are restaurant owners Anastasios and Maria Kapsaskis. The blessing was part of a recent grand opening ceremony.

(Photo by Sky)

'Earthtunes' Concert May 22 At Sterling

Sterling Middle School students are learning about the environment through music this week. The "Earthtunes" program with guitarist Barbara Herson features a special performance Friday, May 22 at 10 a.m.

Earlier in the week Herson conducted workshops on Creating Puppets, Musical Instruments and Environmental Lyrics.

The program is co-sponsored by the Quincy Youth Council. Michael D'Amico, director, said the purpose of the program is "to broaden the horizons of Quincy's youth - to teach and educate them about the environment hands on."

The Council hopes to run the program at other Quincy schools.

Herson, who is active in many environmental projects and organizations, provides children with an understanding of their environment and teaches them how they can help improve it.

She has appeared at schools throughout New England and has been featured on WBZ-TV's "Evening Magazine."

U.S. SAVINGS BONDS

RUBBISH COLLECTION FOR THE CITY OF QUINCY WILL BE ONE DAY LATE NEXT WEEK DUE TO THE MONDAY HOLIDAY!

Monday collection will be made Tuesday, and so on. Friday's collection will be completed on Saturday. This applies to all routes.

REMINDER:

***Appliances and Tires* WILL BE PICKED UP ON THE SECOND MONDAY OF EVERY MONTH.**

The
Law Office of
SULLIVAN & LARGEY

339 Hancock Street
Quincy

328-6900

- Criminal Defense
- Civil Litigation
- Wills & Estates
- Personal Injury
- Drunk Driving
- Real Estate

William F. Sullivan
Thomas L. Largey
William J. Phelan

Free Consultation
Evening Appointments

SOUTH SHORE BUICK
DEMONSTRATOR SALE
"WE'RE CLEANING OUT OUR INVENTORY"

1992 SKYLARK #0842 SAVE $2250
1992 CENTURY 2 Avail. #3468, 1288 SAVE $2200
1992 ROADMASTER LTD. #0833 SAVE $4000
1992 PARK AVENUE #2212 SAVE $4200
Above prices incld. factory rebates.

SOUTH SHORE BUICK Since 1903

IN LIEU OF FACTORY REBATE 2.9% FINANCING AVAILABLE ON ALL NEW BUICKS UP TO 24 MOS.

SAVE THOUSANDS!! GM FORMER RENTAL CARS ON SALE NOW!!!

'89 OLDS 98 Loaded. Exceptionally clean. #5-197 $10,495
'89 BUICK LeSABRE Limited coupe-Presidential. A real beauty #12-302 $9950
1989 CHEVY CAPRICE CLASSIC Full pwr., like new, low mi. #4-117 LOW, LOW MILEAGE
'89 BUICK REGAL Limited cpe. - Presidential. A/C, full pwr., blk., low mi. #3-85 $10,490
'88 BUICK LeSABRE Ltd. One Owner #5-156 $7990
'89 BUICK LeSABRE Limited coupe - Presidential. A real beauty! #12-302 $9950
'88 BUICK REGAL 2 dr. cpe., a/c, rad. stereo. #4-101 $7590
'91 BUICK CENTURY V6, custom sdn., a/c, p. wnd., p.dr. locks. Fmr. daily rnd. #3-87 $12,900
'88 CHEVROLET CELEBRITY 4 cyl., good equip. #4-122 $6995
'91 CHEVROLET CAVALIER 4 dr., silver, fmr. daily rental, #5134 $9995
1987 MERCURY GRAND MARQUIS 8 cyl., fully equipped, 49k mi., midnight blue. #4-95 $7850
'89 FORD TAURUS GL 4 dr., V6, full pwr., very clean, 33K mi. #4-91 $8995

WE SERVICE ALL G.M. CARS
Service Dept. Open Tues. & Thurs. Evening Until 8 PM - By Appointment Only

SOUTH SHORE BUICK
50 ADAMS ST., QUINCY
770-3300
M-TH 8-8
FRI 8-6
SAT 9-5

SOUTH SHORE BUICK • SOUTH SHORE BUICK • SOUTH SHORE BUICK

LEGAL NOTICES

COMMONWEALTH OF MASSACHUSETTS THE TRIAL COURT PROBATE AND FAMILY COURT
Norfolk Division
Docket No. 88P1289A1
Estate of MARY COFFIN late of QUINCY in the County of NORFOLK be appointed administrator of said estate with surety on the bond.

If you desire to object to the allowance of said petition, you or your attorney must file a written appearance in said Court at Dedham on or before ten o'clock in the forenoon on June 10, 1992.

In addition you should file a written statement of objections to the petition, giving the specific grounds therefore, within thirty (30) days after the return day (or such other time as the Court, on motion with notice to the petitioner, may allow) in accordance with Probate Rule 16.

Witness, Robert M. Ford, Esquire, First Justice of said Court at Dedham, this eighth day of May, in the year of our Lord one thousand nine hundred and ninety-two.

THOMAS PATRICK HUGHES
REGISTER OF PROBATE
5/21/92

COMMONWEALTH OF MASSACHUSETTS
THE TRIAL COURT
PROBATE AND FAMILY COURT DEPARTMENT
Norfolk Division
Docket No. 88P1289C1
NOTICE OF FIDUCIARY'S ACCOUNT

To all persons interested in the estate of Mary Coffin of Quincy, Norfolk, a person under conservatorship.

You are hereby notified pursuant to Mass. R. Civ. P. Rule 72 that the first, second amended, third, fourth & final account(s) of Donald W. Hansen-Conservator-(the fiduciary) of the property of said Mary Coffin have been presented to said Court for allowance.

If you desire to preserve your right to file an objection to said account(s), you or your attorney must file a written appearance in said Court at Dedham on or before the third day of June, 1992, the return day of this citation. You may upon written request by registered or certified mail to the fiduciary, or to the attorney for the fiduciary, obtain without cost a copy of said account(s). If you desire to object to any item of said account(s), you must, in addition to filing a written appearance as aforesaid, file within thirty days after said return day or within such other time as the Court upon motion may order a written statement of each such item together with the grounds for each objection thereto, a copy to be served upon the fiduciary pursuant to Mass. R. Civ. P. Rule 5.

Witness, Robert M. Ford, Esquire, First Justice of said Court at Dedham, this fourth day of May, 1992.

THOMAS PATRICK HUGHES
REGISTER OF PROBATE
5/21/92

Save Gas and Money
Shop Locally

LEGAL NOTICES

COMMONWEALTH OF MASSACHUSETTS THE TRIAL COURT PROBATE AND FAMILY COURT
Norfolk Division
No. 92D-0399-D1
ROGER WILLIAM FORGERON
Plaintiff
vs.
ORDER FOR SERVICE BY PUBLICATION
BARBARA A. FORGERON
Defendant

To the above named Defendant:

A Complaint has been presented to this Court by the Plaintiff, Roger William Forgeron, seeking A. Divorce.

You are required to serve upon Roger William Forgeron, seeking a divorce.

You are required to serve upon Roger William Forgeron, Plaintiff, whose address is 117 Doane St., Quincy, MA 02169, your answer on or before July 22, 1992. If you fail to do so, the court will proceed to the hearing and adjucation of this action. You are also required to file a copy of your answer in the office of the Register of this Court at Dedham.

Witness, Robert M. Ford, Esquire, First Justice of said Court at Dedham, this 21st day of April, 1992.

THOMAS PATRICK HUGHES
Register of Probate Court
5/7, 14, 21/92

COMMONWEALTH OF MASSACHUSETTS
SUPERIOR COURT
Norfolk, ss.
No. 92-1007

To Arthur J. Melia and Constance M. Melia and to all persons entitled to the benefit of the Soldiers and Sailors Civil Relief Act of 1940 as amended

GREETING:

Hingham Institution for Savings claiming to be the holder of a mortgage covering real property situated in 880-886 Sea Street, Quincy, County of Norfolk, Massachusetts given by Arthur J. Melia and Constance M. Melia to Hingham Institution for Savings dated December 19, 1986 and recorded with Norfolk County Registry District of the Land Court as Doc. No. 509845 on Certificate of Title No. 125305 has filed with said court a bill in equity for authority to foreclose said mortgage in the manner following: by entry to foreclose and by exercise of power of sale set forth in said mortgage.

If you are entitled to the benefits of the Soldiers' and Sailors' Civil Relief Act of 1940 as amended, and you object to such foreclosure, you or your attorney should file a written appearance and answer in said court at Dedham on or before June 19, 1992 or you may be forever barred from claiming that such foreclosure is invalid under said act.

Witness, Robert L. Steadman, Esquire, Chief Justice of our Superior Court, the 23rd day of April in the year of our Lord one thousand nine hundred and ninety two.

NICHOLAS BARBADORO
Clerk
5/21

THE CLASSIFIEDS

SERVICES

Collins Carpentry
specializing in carpentry
from frame to finish
Remodeling and Renovations
Decks Additions
Roofs Doors
Windows Finish Work
and Rubbish and Trash Removal • Cleanouts
• Window Washing
Call for a Free Estimate
Jay Collins 479-5453 268-1588 6/4

BAYSIDE MASONRY AND CONCRETE
Stairs Walls Driveways
Patios Chimneys Bulkhead Inst.
Walks Fireplaces Retaining Walls
(Residential Experts) (Repairs Made)
Free Est: **(617) 269-4962**
6/18

LEGAL NOTICES

COMMONWEALTH OF MASSACHUSETTS THE TRIAL COURT THE PROBATE AND FAMILY COURT
Norfolk Division
Docket No. 92P1138A1
Estate of JOHN W. McCUE III late of QUINCY in the County of NORFOLK
NOTICE

A petition has been presented in the above-captioned matter praying that CAROLYN McCUE of JEFFERSON in the State of LOUISIANA be appointed administratrix of said estate with surety on the bond.

If you desire to object to the allowance of said petition, you or your attorney must file a written appearance in said Court at Dedham on or before ten o'clock in the forenoon on June 17, 1992.

In addition you should file a written statement of objections to the petition, giving the specific grounds therefore, within thirty (30) days after the return day (or such other time as the Court, on motion with notice to the petitioner, may allow) in accordance with Probate Rule 16.

Witness, Robert M. Ford, Esquire, First Justice of said court at Dedham, this twelfth day of May, in the year of our Lord one thousand nine hundred and ninety-two.

THOMAS PATRICK HUGHES
Register of Probate
5/21/92

COMMONWEALTH OF MASSACHUSETTS THE TRIAL COURT PROBATE AND FAMILY COURT DEPARTMENT
Norfolk Division
Docket No. 92D-0414-D1
SUMMONS BY PUBLICATION
Getachew Fanta Sheferaw
Plaintiff
vs.
Almaze Admasu Mengstu
Defendant

To the above-named Defendant:

A Complaint has been presented to this Court by the Plaintiff, Getachew Fanta Sheferaw, seeking to dissolve the bonds of matrimony.

You are required to serve upon Getachew Fanta Sheferaw, plaintiff, whose address is 325 Newport Ave., Apt. 44, Quincy, MA 02170 your answer on or before July 22, 1992. If you fail to do so, the court will proceed to the hearing and adjucation of this action. You are also required to file a copy of your answer in the office of the Register of this Court at Dedham.

Witness, Robert M. Ford, Esquire, First Justice of said Court at Dedham, this 21st day of April, 1992.

THOMAS PATRICK HUGHES
Register of Probate Court
5/7, 14, 21/92

LEGAL NOTICE

COMMONWEALTH OF MASSACHUSETTS THE TRIAL COURT PROBATE AND FAMILY COURT
Norfolk Division
Docket No. 91P1032A1
Estate of GERARD COUGHLIN late of QUINCY in the County of NORFOLK
NOTICE

A petition has been presented in the above-captioned matter praying that JANET COUGHLIN of QUINCY in the County of NORFOLK be appointed administratrix of said estate without surety on the bond.

If you desire to object to the allowance of said petition, you or your attorney must file a written appearance in said Court at Dedham on or before ten o'clock in the forenoon on June 10, 1992.

Witness, Robert M. Ford, Esquire, First Justice of said Court at Dedham, this eighth day of May, 1992 in the year of our Lord one thousand nine hundred and ninety-two.

THOMAS PATRICK HUGHES
REGISTER OF PROBATE
5/21/92

Sun Classified Ads Get Results

INVITATION FOR BIDS

INVITATION FOR BIDS
CITY OF QUINCY, MASSACHUSETTS
PURCHASING DEPARTMENT
1305 HANCOCK ST., QUINCY, MA 02169

Invites sealed bids/proposals for furnishing and delivering to the City of Quincy:

D/P/W Dept.	
Bagged Cement/ Concrete Mix	June 10, 1992 @ 10:00 AM
School Dept.	
Paper Packaging Products	June 10, 1992 @ 10:15 AM
Ceiling Supplies	June 10, 1992 @ 10:30 AM
Safety Supplies	June 10, 1992 @ 10:45 AM
Electrical Supplies	June 10, 1992 @ 11:00 AM
Trap Supplies	June 10, 1992 @ 11:15 AM
Pneumatic Supplies	June 10, 1992 @ 11:30 AM

Detailed specifications are on file at the office of the Purchasing Agent, Quincy City Hall, 1305 Hancock St., Quincy, MA 02169.

Bids must state exceptions, if any, the delivery date and any allowable discounts.

Firm bid prices will be given first consideration and will be received at the office of the Purchasing Agent until the time and date stated above, at which time and date they will be publicly opened and read.

Bids must be in a sealed envelope. The outside of the sealed envelope is to be clearly marked "BID ENCLOSED' with time/date of bid call.

The right is reserved to reject any or all bids or to accept any part of a bid or the one deemed best for the City.

James A. Sheets, Mayor
Robert F. Denvir, Jr., Purchasing Agent
5/21/92

CONSTRUCTION

Roofing, painting, carpentry, porch work, windows, door, gutters. Small jobs and vinyl siding. Free Estimates. T. Sweeney 825-1210 9/24

HELP WANTED

SALLY BEAUTY SUPPLY CO.
Full or Part time help wanted. With hairdressing or retail experience.
227 Quincy Avenue
471-5002 5/28

$7.35-$13.20 TO START
Vector has entry level positions avail. w/opportunity for advancement. No exp. necessary. College Students Welcome. Internships/Scholarships avail.
Call 10-6 749-8558 5/28

NURSES, TEACHERS, MANAGERS ..
. Interested in health, fitness or beauty. Good part-time earnings. Major US corp. Call Pakkala Assoc.
328-7161 5/21

BARTENDERS/CASINO WORKERS/DECK HANDS
Hostesses, etc. Positions aboard cruise ships. $300/$900 wkly. Free travel. Caribbean, Hawaii, Bahamas. No exp. necessary. 1-206-736-7000 ext. 5593N5 5/21

NURSERY SCHOOL
Must be certified; OFC, CPR, and First Aid. Full time and part time openings. Year round employment. Resume required.
472-0942 6/4

American Heart Association

CLOVER LANDSCAPE
Complete landscape service. Weekly lawn maintenance at unbeatable prices. Bush trimming, fertilizing. Sod and seed.
773-1504 6/4

McKENNA'S REMOVAL
Garages torn down
Interior gut outs
Roofing, Shingles, Rubbish Piles
Your trash is my cash
Patrick 770-4065 8/20

PERSONALS

THANK YOU
ST. JUDE
For Favors Granted
M.J.
7/30

SACRED HEART OF JESUS AND ST. JUDE
May the Sacred Heart of Jesus be adored, glorified, loved and preserved throughout the world now and forever. Sacred Heart of Jesus, pray for us. St. Jude, helper of the hopeless, pray for us. St. Jude, worker of miracles, pray for us. Say this prayer 9 times a day for nine consecutive days without mentioning the favor. On the eighth day your favor will be granted, no matter how unobtainable it seemed. Publication of this prayer must be promised.
W.FK. 5/21

PRAYER TO THE BLESSED VIRGIN
(Never Known to Fail)
Oh most beautiful flower of Mt. Carmel, Fruitful vine, splendor of Heaven, Blessed Mother of the Son of God, Immaculate Virgin, Assist me in my necessity. Oh Star of the Sea, help me and show me herein you are my mother. Oh, Holy Mary, Mother of God, Queen of Heaven and Earth I humbly beseech you from the bottom of my heart to succor me in this necessity. There are none that can withstand your power. Oh, show me herein you are my mother. Oh Mary conceived without sin, pray for us who have recourse to thee (3x) Holy Mother, I place this cause in your hands (3x) Holy Spirit, you who solve all problems, light roads so that I can attain my goal. You who gave me divine gift to forgive and forget all evil against me and that in all instances in my life you are with me. I want in this short prayer to thank you for all things as you confirm once again that I never want to be separated from you in eternal glory. Thank you for your mercy toward me and mine. The person must say this prayer 3 consecutive days. After 3 days the request will be granted. This prayer must be published after the favor is granted. P.E.M. 5/21

CLASSIFIEDS

EVERYBODY'S MARKETPLACE

FOR RENT

HALLS FOR RENT
Newly Renovated
Sons of Italy Social Center
Golden Lion Suite
Capacity - 300
Venetian Room
Capacity - 140
Call 472-5900
TF

HALL FOR RENT
(completely remodeled)
Houghs Neck Post No. 380,
American Legion, 1116 Sea St
479-6149
TF

HALL FOR RENT
North Quincy K of C Building
5 Hollis Avenue
For information please call
328-5967

HALL FOR HIRE
Weddings, Showers, Meetings, Banquets
Elks Home, 440 E. Squantum St.
Quincy
472-2223
TF

COTTAGES FOR RENT
Scusset Beach area, Sagamore, housekeeping cottages. Studio and 3 room available. Weekly rentals $200-$350. Private beach. Tennis available. Call 328-1300, 9 am to 6 pm
TF

2 HALLS FOR RENT
1 suitable for large functions (350+ people); other suited for smaller functions (120 people) Call the George F. Bryan Post
472-6234 5/21

QUINCY APARTMENT
3 rooms in quiet neighborhood. Convenient to stores, churches, transportation on 2nd floor. Mature woman preferred.
Call 479-8486 5/21

WANTED

WANTED TO BUY
Old woodworking tools, planes, chisels, surplus hand tools; all trades. Precision machinist tools. Also wanted: old books, paintings, frames, antiques, estate lots.
1-617-558-3839 TF

TOP CASH PAID ANY ANTIQUE ITEMS
Paintings, furniture, rugs, silver, etc. One piece or entire estate.
Craig 1-800-559-1005
749-2864 Hingham 8/15

WANTED!
25 people to participate in a free weight loss program. In return, you will authorize us to use photo and testimonials for advertising purposes. Call 843-0200. American Weight Loss Clinic, Braintree. 5/28

REAL ESTATE

GOVERNMENT HOMES
from $1 (U Repair). Delinquent tax property. Repossessions. Your area (1) 805-962-8000 Ext. GH-3019 for current repo list.
5/21

OPPORTUNITY

OPPORTUNITY
Quincy jobs not advertised in newspaper. All types, incomes. 24 hour recording.
1-900-884-2245 5/21

SERVICES

Licensed **ROOFING** Insured
Hale Collaborative
Free Estimates
Residential & Commercial
Asphalt Shingles White Cedar Roofs
Residential Single Ply Rubber Roof Systems
Vinly Siding - Full Coverage
Seamless Aluminum Gutters
100's of References on the South Shore
Spring Special **Steve Hale (617) 472-8465** Senior Citizen Discounts
5/28

EXPERT LAMP REPAIR & REWIRING
GRANITE LOCK CO.
472-2177
755 SOUTHERN ARTERY QUINCY
TF

YARD WORK CO.
- Reliable Lawn Mowing Service
- Bush & Hedge Trimming
- Yard Cleanup
- Fertilize Lawn
- Other Work - Ask

Experienced
Free Estimates
Call Bill Fielding
471-6124 8/24

$ STOP $
Tired of paying high building and repair costs?
Call Ken
I'll give you the lowest price possible
Carpentry (all phases),
Roofing, Painting and Decks our specialty.
773-0266 7/30

MASONRY-WATER PROOFING
All types of masonry and water proofing. Brick block pointing caulking
Call Marc 328-5627 5/28

SULLIVAN LANDSCAPE AND TREE SERVICE
Pruning, removals, brush chipping. Insured.
Mike 472-3595 8/20

HANDYMAN & GENERAL CONTRACTING
- *Siding-vinyl & cladboard*
- *Replacement windows*
- *Roofing*
- *Porches/Decks*
- *Interior & Exterior carpentry and painting*

472-2118-Martin 5/21

FOR SALE

SILK SCARVES
Hundred percent pure silk scarves from India available at wholesale price. Beautiful prints for summer and fall. Call (617) 328-6062 5/21

SIESTA SLEEP SHOP
Mattress Warehouse Bargains. Rollaway cots, trundles, headboards, etc. Opposite Reebok & BJ's - Routes 139/24. 963-2000
5/28

MISCELLANEOUS

BINGO
North Quincy K of C
Wed., 7 pm - Hard Cards
Prizes-Snacks
Relaxed Atmosphere
Refreshments. Parking
Call 328-9822 5/21

SERVICES

EXTERIOR & INTERIOR PAINTING
Specializing in
Residential - Commercial
Carpentry & Gutters
Free Estimates
Call Anytime
Licensed Insured
New England Painting Company
849-0447
5/28

REMODELING
Additions Kitchens
Basements Baths
Garages Built-ins
Free Design
Builder 786-7485 Carpenter
CURTIS MOORE
6/4

DAYCARE
Mother of three year old, will provide daycare for children at her Quincy home. Licensed with good references.
Call (617) 328-6062 5/21

JUNK CARS REMOVED FREE
Call anytime. Fast service. 508-586-9846
SORRY, we don't buy cars.
6/11

SERVICES

A&T VACUUM
- 19.95 Overhaul Special on any vacuum
- Sewing machine repairing
- VCR repairing and cleaning
- Sharpening (scissors, knives, etc.)
- Oreck XL Vacuums $249
- Electrolux w/power nozzle $199.
- Used vacuums $45 & up

27 Beale St., Wollaston
479-5066 TF

Painting & Wallcovering by Ed Barr
The highest quality work performed neatly at reasonable rates. Free estimates, references available, over 18 years experience.
Call 479-3284 today 6/4

BOB S WINDOW WASHING
Gutters Cleaned & Oiled
Free Estimates
Fully Insured
479-2512 7/2

AFFORDABLE HOME IMPROVEMENT
Carpentry, painting. No job too small. Free estimates. Call Dan
472-9662
Member of Better Business Bureau
7/30

LEONARD LANDSCAPING
- Mowing and Trimming
- Mulching and Planting
- Tree and Rubbish Removal

No Job Too Small
Free Estimates
Call (Steve or Scott)
773-8605 5/28

★ LAWNS CUT $15-UP ★
Seniors/Cash discounts. Shrub trimming, fertilize-lime, bark-mulch, lawns installed, planting. Lowest Rates.
Ted Walsh 472-5475 6/11

SERVICES

LARRY'S HOME REPAIR
- Carpenters
- Painters
- Decorators

General Contractor
20 Years Experience
Licensed • Insured
Interior-Exterior Painting
Scroll Ceiling
All Home Repairs
Small or Large
659-7471 328-8735
TF

Your South Shore Headquarters For

Appliance Service ON ALL MAJOR APPLIANCES
HANCOCK TIRE & APPLIANCE
115 Franklin St., So. Quincy
472-1710
TF

CARPET & UPHOLSTERY CLEANING by JK&K
My Dry Foam Method Results In IIII
- Thorough Cleaning
- Fast Drying - 1-2 Hrs.
- Surprisingly Low Rates

Insured, Free Quotes by phone.
Call Joe Pulera
471-6319 5/21

MONARCH MASONRY
We only do masonry work, so we can guarantee you expert workmanship at the cheapest prices. Call Ted O'Harte at 773-8622 8/13

SPRING SPECIAL
Storm Windows, Screens, Doors Repaired. Also table tops.
24 hour service
Call Gary 472-6397 6/25

The Quincy Sun

MAIL TO: THE QUINCY SUN, 1372 Hancock St., Quincy, MA 02169
PAYABLE IN ADVANCE. Payment must accompany order.

RATES

1 WEEK	☐ $5.00 for one insertion, up to 20 words, 10¢ for each additional word.
3-7 WEEKS	☐ $4.80 per insertion up to 20 words for 3-7 insertions of the same ad, 10¢ each additional word.
8-12 WEEKS	☐ $4.30 per insertion up to 20 words for 8-12 insertions of the same ad, 10¢ more each additional word.
13 WEEKS OR MORE	☐ $4.00 per insertion up to 20 words for 13 or more insertions of the same ad, 10¢ each additional word.

INDEX
- ☐ Services
- ☐ For Sale
- ☐ Autos
- ☐ Boats
- ☐ For Rent
- ☐ Wanted
- ☐ Help Wanted
- ☐ Pets, Livestock
- ☐ Lost and Found
- ☐ Real Estate For Sale
- ☐ Real Estate Wanted
- ☐ Miscellaneous
- ☐ Work Wanted
- ☐ Antiques
- ☐ Coins & Stamps
- ☐ Rest Homes
- ☐ Instruction
- ☐ Day Care
- ☐ Personal
- ☐ Electrical & Appliances

☐ Enclosed is $_____ for the following ad to run _____ weeks in The Quincy Sun

COPY:_____

NO REFUND WILL BE MADE AT THIS CONTRACT RATE IN THE EVENT OF CANCELLATION.
DEADLINE: MONDAY, 5:00 P.M. PLEASE INCLUDE YOUR PHONE NUMBER IN AD.

FREE AMERICAN FLAG to the first 100 customers No Purchase Necessary

"Say You Saw It In The Sun"

180 Days hta Same As Cash SALE

NO MONEY DOWN! NO PAYMENT FOR SIX MONTHS. Hurry in to Hancock for low, low sale prices and six months' Interest-Free Financing on quality General Electric Appliances.* DON'T BE LEFT OUT! SALE SPECIALS END SATURDAY! *(Details in Store)

Spectacular Pre-Season Savings on General Electric Air Conditioners

Let us help you find the perfect Air Conditioner to keep you cool all summer.
AND DON'T PAY A PENNY UNTIL THE FALL
• Window Units • Through-The-Wall
• Casements • "Zonelines"
And All Interest-Free

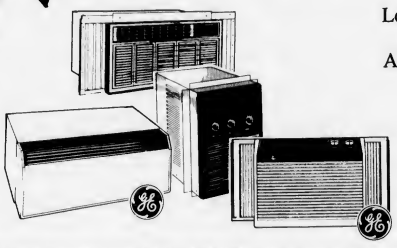

5,000 to 24,000 B.T.U.

Prices Start at $296

FREE SAME-DAY DELIVERY ON ITEMS IN STOCK

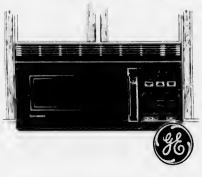

SPACEMAKER PLUS™ MICROWAVE OVEN
Model JVM130J
750 watts, 1.9 cu. ft. cavity. Easy to use electronic touch controls. Replaces range hood. Built-in exhaust fan.

SAVE $50 — $366

SPACEMAKER™ REFRIGERATOR
Model TA4SL
3.9 cu. ft. capacity. Deep door shelves hold 6-packs or 3-liter bottles.

SAVE $30 — $186

3-CYCLE BUILT-IN DISHWASHER
Model GSD500P
3 cycles/5 options. Full 10-year warranty on PermaTuf® tub and door liner (ask for details).

SAVE $50 — $276

30" QUICKCLEAN™ ELECTRIC RANGE
Model JBS02R
Clean-Well™ cooktop system. Upswept, recessed cooktop designed to contain spills.

SAVE $40 — $296

FAMILY OWNED AND OPERATED IN QUINCY SINCE 1946

30" GAS RANGE WITH SELF-CLEANING OVEN
Model JGBP24GEN
Upswept cooktop lifts up for easy cleaning. Automatic oven timer and clock. Black glass door. Oven light.

SAVE $50 — $596

REMODEL AND SAVE ON BUILT-IN APPLIANCES
Wall ovens, Cook-Tops, Slide-Ins, Drop-Ins. Gas and Electric. A wide, wide variety of shapes, sizes and features for all your cooking needs.

SAVE

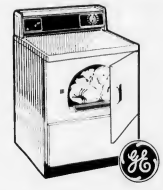

LARGE CAPACITY HEAVY-DUTY DRYER
Model DDE4000M
Timed control drying, up to 130 minutes. Removable up-front lint filter.

SAVE $30 — $256

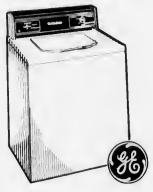

LARGE CAPACITY AUTOMATIC WASHER
Model WWA5669M
6 cycles including Permanent Press. 3 water level, 3 wash/rinse temperature.

SAVE $50 — $346

hta

Joe Palumbo's
Hancock Tire and Appliance
115 Franklin St., So. Quincy (next to Adams Birthplace)
Plenty of FREE Parking
VISA 472-1710 MasterCard
Sales • Service • Immediate Delivery

Remembering On Me

THOMAS Crane Public Library
Box 379
Quincy, Mass. 02169

MEMORIAL DAY REMEMBRANCE--Daniel (left), age 6, Wendell (center), age 3, and William Cosgrove, also age 6, plant geraniums at the grave of their grandfather, William Gardner Cosgrove, at Mount Wollaston Cemetery. Cosgrove, a Navy and Air Force veteran of World War II and the Korean War, died last September. The three boys, sons of Nancy and Wendell Cosgrove of Quincy, visit the grave regularly.

AMERICAN FLAGS decorate graves in the veterans' section at Mount Wollaston Cemetery. Approximately 900 flags are set near the graves in the veterans' section by 12 volunteers representing various veterans organizations in Quincy for Memorial Day.

(Quincy Sun photos by Robert Bosworth)

The Quincy Sun

VOL. 24 No. 36 Thursday, May 28, 1992 30¢

THE 101-YEAR-OLD fountain at Mount Wollaston Cemetery will be relocated to City Hall Plaza as part of a "public garden" project this summer. The Quincy Public Burial Places Board of Managers asked Mayor James Sheets to keep the fountain at the cemetery but the mayor wants it moved.

(Quincy Sun photo by Robert Bosworth)

Cemetery Board Wants Structure To Stay

Mayor To Go Ahead With Fountain Move

By ROBERT BOSWORTH

Despite an appeal from the Quincy Public Burial Places Board of Managers, Mayor James Sheets said he will go ahead with plans to relocate a 101-year-old granite fountain from Mount Wollaston Cemetery to City Hall Plaza.

Two weeks ago, Sheets announced his plan to replace the 60-ton Constitution Monument with the fountain as part of a public garden project slated to begin this summer. Sheets said the fountain would serve as the centerpiece for the new public garden.

The garden, which would also include new shrubs, flowers and brick walkways, would take on a "simplistic and historic" look, the mayor said. The fountain will fit in that historical theme "perfectly," he said.

After learning about the mayor's plan through news reports, Richard Sweeney, chairman of the cemetery Board of Managers, hand-delivered a letter to Mayor James Sheets May 15 expressing the board's opposition to the proposal.

Sweeney said the board was upset by the proposal for two reasons. First, the board believes the fountain belongs at the entrance to Mount Wollaston Cemetery.

"We feel it belongs in the cemetery as a tribute to the people who have lived and died in Quincy. We are still opposed to it," Sweeney said Tuesday. "We're not happy with this at all."

The seven-member board is responsible for the care, operation and maintenance of the city's seven cemeteries, including Mount Wollaston.

After reading about the mayor's proposal in a local newspaper May 13, Sweeney said he contacted the other six board members to inform them. Every board member was upset by the

(Cont'd on Page 21)

Final Decision Expected June 3

Sheets Evaluating Plan To Eliminate School Overcrowding

By ROBERT BOSWORTH

Mayor James Sheets said Tuesday that a $1.3 million plan to eliminate overcrowding at two elementary schools "has some very positive things" but he will hold off making a final decision until the June 3rd school committee meeting.

"I'm just now reading the recommendation and I hope to have a decision by the next meeting. There's some very positive things about it," he said Tuesday afternoon.

At last week's school committee meeting, Acting School Supt. Eugene Creedon unveiled a $1.3 million plan to build a South Quincy preschool center and an addition to the Charles A. Bernazzani School to eliminate overcrowding.

Under Creedon's plan, a center for preschool, kindergarten and first grade students would be constructed on the site of the soon-to-be demolished Lincoln School.

The center would serve children who now attend the nearby Lilncoln-Hancock Community School--one of the city's most overcrowded schools. That building would then be used for students in grades 2-5.

In addition, four classrooms and a multi-purpose gymnasium room would be built at the crowded Bernazzani School.

If approved, the building and addition would open by September, 1993.

Sheets met with Creedon last Friday. "I indicated to him that I had some questions regarding personnel and maintenance."

The mayor said he wants the school committee to adopt a specific policy which would be used to solve overcrowding problems. He said he does not support shifting school boundaries as a solution.

"My concern is that we develop a policy that is applicable to elementary schools where overcrowding occurs. I don't believe we should continue to move school boundaries.

"I think we have to find methods of dealing with overcrowding on school sites," the mayor added.

Sheets, who is the chairman of the school committee, did not attend the last committee meeting because he was out of the city on business.

The school committee praised Creedon's proposal but did not vote on it. Committee member Peg King said she wants to explore other solutions to Bernazzani's overcrowding.

Parents and other school committee members urged expedient adoption of Creedon's plan. A proposal to float a $1.3 million bond would need approval from Mayor James Sheets and the City Council.

Creedon estimates that a new building on the Lincoln School site would cost $800,000 for a one-story, partially prefabricated structure. Old furniture would be moved to the school. Teachers who currently teach preschool, kindergarten and first grade would transfer so no new teaching jobs would be created, Creedon said.

The cost of building, furnishing and staffing a new elementary school would be about $8 million, he said.

The addition at the Bernazzani School would cost about $500,000.

The total project would be eligible for state reimbursement of up to $819,000, Creedon said.

Neighbors Complain About Parked Cars

By MICHAEL WHALEN

The Quincy License Board held a hearing Tuesday regarding complaints from neighbors of South Shore Auto Sales, 17 West Howard St.

Residents have claimed that cars belonging to the business have been parked on sidewalks and have blocked streets on Bower Rd. and West Howard St.

The owner of the business, Joseph DeBartolo, said he had been in the hospital for the past two months and that his daughter had been looking after the business for him.

"It won't happen again," he said.

Building Inspector Matthew Mulvey said the board was satisfied with what DeBartolo told them and would take him at his word.

First Chance Head Start Applications

Quincy Community Action Programs, Inc./First Chance Head Start, a federally funded pre-school program, is accepting applications from residents of Quincy, Braintree, Weymouth and Hull for next year's program.

The program is free of charge to 3 to 4 year old children who meet the federal income guidelines. Children with special needs are accepted. Head Start does not discriminate against race, color, creed, sex or national/social origin.

For an application or more information call 848-8142.

Blood Drives

The American Red Cross of Massachusetts Bay will hold two blood drives in Quincy during the month of June.

The first will be held Thursday, June 18 from 9 a.m. to 2 p.m. at Shop & Shop, 1385 Hancock St.

The second will be held Monday, June 22 from 1 to 7 p.m. at Quincy Point Congregational Church, 444 Washington St.

Both are open to the public.

George Miller Candidate For State Representative

Atty. George Miller announces his candidacy for state representative in the Third Norfolk District, which includes sections of Weymouth and Quincy.

Miller, a Democrat and lifelong Quincy resident, is an attorney in private practice with a law office in Weymouth.

Conversing with residents of Quincy and Weymouth, Miller said voters are outraged over government tax increases and new fees. In addition, these people fear that they will not be able to make ends meet if these assessments continue to sky-rocket, he said.

"The politicians must understand that the people of this district are sick and tired of having their pockets picked to fund wasteful government spending. Additionally, residents of the Third Norfolk District have told me that they were disappointed that the last election was determined by geography rather than the quality of the candidates.

"I can assure residents of both Quincy and Weymouth that I will represent them completely and effectively without geographical bias," Miller said.

Miller has family ties to both Quincy and Weymouth. He is the son of the late Stanley Miller whose family has resided in Weymouth for nearly 100 years, and the late Beatrice Bythrow Miller whose family has resided in Quincy for more than 100 years.

GEORGE MILLER

"During my conversations with people of the district, they've expressed their anger at the lack of quality candidates and the constant flow of ineffective career politicians, lining up to seek office. Politics never meant to be a career.

"I believe that the concerned citizen is supposed to represent other citizens, free of the political ties which are inevitably developed during a lifelong career in politics. These ties entangle the representative, and the politician winds up representing those who he has become indebted to rather than the people he has been elected to represent, " he said.

Miller said politicians have "failed to protect the people of Weymouth and Quincy from the out of control MWRA and Clean Harbors. These battles should have been won and the fact that they were fought is of no consequence. The taxpayer loses when these battles are lost, not politicians."

If elected, Miller said he would "not be satisfied with just fighting a good fight. I will win or step out of the way so another citizen can give it their best effort."

A graduate of Quincy public schools, Miller received a bachelor of science degree from Suffolk University and his law degree from the New England School of Law. He and his wife, Terese Miller, are the parents of two children, Joshua, age 4, and Justin, age 1.

The Committee to Elect George Miller can be reached at 120 Sumner St., Quincy, MA 02169 or by calling 617-479-7638.

License Board

The Quincy License Board took the following action at its meeting Tuesday:

•Granted a request from the Islamic Center of New England, 470 South St. (Zaida Hassan Shaw) for a permit to conduct its seventh annual International Food Fair and Bazaar Saturday and Sunday, June 20-21 from 11 a.m. to 4 p.m.

•Granted a request from Midas Muffler and Brake Shop, 100 McGrath Highway (Gerald Congdon) for permission to extend its hours on Monday until 8 p.m. for a six-month trial period.

•Continued for one week a request from the Montclair Deli, 218 West Squantum St. for permission to extend their operating hours on Monday through Saturday from 7 a.m. to 9 p.m. and on Sunday from 9 a.m. to 6 p.m.

•Granted a request from the Quincy Center Business & Professional Association (Eileen Cohen) for permission to hold their 22nd annual Sidewalk Bazaar Sunday through Wednesday, July 12-15.

•Granted a request from Christ Church Episcopal, 12 Quincy Ave. for permission to conduct its annual Strawberry Festival Saturday, June 6 from 10 a.m. to 3 p.m.

•Granted a request from The Outer Limits Club, d/b/a Quincy Bay Inn (Keenan Nacar) for a request to hold an all ages, non-alcoholic benefit show for Thomas Fay Monday, June 15 from 1 to 5 p.m.

•Continued for one week a request from Footprints Nightclub, Rear 1515 Hancock St. for permission to extend their operating hours on Friday and Saturday until 2 a.m.

BEALE ST. FISH MARKET
35 Beale St., Wollaston 479-0039
Mid Week Specials 3-6 pm
your choice
$3.99
Tues - Fried or Baked Scallop Plate
Wed - Fried or Baked Haddock Plate
Thurs - Fried Shrimp Plate
All include FF or Cole Slaw
with this coupon - expires 6/3/92
Hours: Monday 12-6; Tues-Thurs - 9-6; Fri 9-8; Sat 10-6

730 Hancock Street Wollaston, MA 02170
Image
A Salon for Men & Women
471-9800
- Proudly Welcomes -
Diane & Christine
To Our Professional Staff
And invites you to meet them with an INTRODUCTORY OFFER
PERMS (Complete) $45.00
HI-LITES (Complete) $45.00
WASH, CUT & DRY $16.00
Coupon Applies To First Time Customers Only

Milk, Bread, Eggs Frozen Foods
Copies • US Postal Stamps
★ SAM'S ★ VARIETY
"North Quincy's Family Store For Over 10 Years"
THE LOTTERY
Featuring Over 10 Varieties Scratch Tickets
Gallon 1% Milk $1.99
Lay's Potato Chips (6 oz) .99¢
328-9135
125 Billings Rd. North Quincy

O'BRIEN'S BAKERY
YOUR BAKERY HEADQUARTERS FOR GRADUATION
Specialty Cakes for Graduation in Your School Colors
Sandwich, Large Egg, Vienna & Assorted Rolls
Tea Pastry Trays
9 Beale St.
Quincy
472-4025
Hours: Tues.-Sun. 6:00 a.m.-6:00 p.m.
Closed Mondays

Planning A Wedding?
Disposable flash cameras at each table are a great way to capture the fun at your wedding reception.
PhotoQuick of Quincy offers special pricing on disposable cameras and 2 for 1 developing.
Visit 1363 Hancock St., Quincy Center or call 472-7713 for details

GRANITE LOCK CO
SERVICE MOBILE
AUTO-HOME-BUSINESS
• DEADBOLTS INSTALLED
• LOCKS REKEYED
• DOOR CLOSERS
• PANIC HARDWARE
• AUTO KEYS FITTED
VISIT OUR SHOWROOM
755 SO. ARTERY, QUINCY
472-2177

Registrars Investigating 'Missing' Papers

The alleged disappearance of nomination papers apparently filed by Paul Katsirubas, a Republican candidate for Norfolk County Sheriff, in Quincy City Hall is being investigated by the Board of Registrars.

"To the best of our knowledge the alleged missing nomination papers were not filed here. The matter is under investigation by the Board of Registrars," City Clerk John Gillis said Tuesday.

"Furthermore," Gillis said, "no one in this office made any statement to anyone that we had misplaced 10 sheets (approximately 300 names) of nomination papers."

According to Asst. City Clerk Joseph Shea, Katsirubas filed only 25 signature sheets--each one containing about 30 signatures--and not the 35 sheets Katsirubas contends his filed.

Without the disputed signatures, Katsirubas says he has only 943 of the required 1,000 certified signatures to get on the ballot in Norfolk County.

Candidates for sheriff had to submit their papers in April to clerks in the communities in which the petitions were signed. After the clerks certify that the signatures are valid, they are filed with the Secretary of State's Office.

Katsirubas, a Braintree Republican, is among the candidates challenging incumbent Norfolk County Sheriff Clifford Marshall.

Katsirubas claimed Gillis. who is a candidate for Norfolk County commissioner, has a Marshall bumper sticker on his car. Gillis repudiated that accusation.

"There are cars around city Hall with Marshall bumper stickers on them and some with my bumper sticker. But positively, I don't have a Marshall bumper sticker on my car. Someone has the wrong car."

VANDALIZED CIVIL WAR grave stone is uprighted by Lincoln-Hancock School fifth graders Sarah Proto (left) and Brynne Dearie during a recent visit to St. Mary's Cemetery. Students of teacher Stephen Cantelli decorated veterans' graves.

LINCOLN-HANCOCK SCHOOL students Tammi Fiasconaro and Anna Martin decorate the grave of Civil War veteran James Ryan during an annual visit to St. Mary's Cemetery to decorate graves. Last year, fifth graders of Stephen Cantelli discovered and refurbished the stone of the West Quincy native.

(Quincy Sun photos by Tom Gorman)

Shooters Club Granted All-Alcoholic License

By MICHAEL WHALEN

Patrons of The Shooters Club Cafe, 1585 Hancock St., will now be able to purchase mixed drinks when they frequent the establishment.

The Quincy License Board voted Tuesday to grant the club a general on premise all alcoholic beverage license after being told that customers have requested that alcoholic beverages other than beer and wine be sold at the club.

"The club has received a number of requests for mixed drinks, particularly in the summer months," said Atty. Carl Johnson, who represents the two owners, James Pansullo and Kevin Ryan.

The board granted the club a beer and wine license last year.

Johnson said that the hours of operation would remain the same and that no physical changes would be made to the club itself.

"The only change would be the nature of the alcohol served," he said.

Police Chief Francis Mullen voiced support of the request.

"We've monitored that area very closely, and I'm very happy with the results," said Mullen.

Building Inspector Matthew Mulvey agreed.

"They run a very good shop out there," he said.

Save Gas and Money
Shop Locally

TASO'S PIZZA & EURO-CAFE

1620 Hancock St.
Quincy, MA

617-773-2362 617-471-9991

At Taso's you will not only find pizza
Selections from our dinner menu:

- **Taso's Euro-Platter** - available every day after 5 pm
Pork Chops, Lamb Chops, Loukaniko, Kalamarakia, Chicken Wings and Zings, Roast Chicken, Dolmadakia, Feta, Olives, Tomatoes, Tzatziki, Garlic Bread and French Fries.
Serves 3-4 people
- **Chicken Rotisserie** - available every day after 5 pm
- **Gyros**
- **Annabelle's Ice Cream**
- **Greek Pastries**
including:
Birthday cakes by order only, Baklava, Kataife, Pastes, Butter Cookies, Rice Pudding

Greek country style family cooking complete with an open kitchen atmosphere

Open Monday-Saturday
Sunday - available for functions

440 HANCOCK STREET

It's the new North Quincy branch address of the South Boston Savings Bank.

• STRONG • CONSERVATIVE
• RELIABLE • PROFITABLE

HOURS
MON - TUES - WED - FRI - 9 AM to 5 PM
THURSDAY 9AM to 7PM
SATURDAY 8:30AM to 12 NOON
Telephone 773-8100

MEMBER FDIC and DIFM
ALL DEPOSITS INSURED IN FULL

Visit our other Quincy branch office located at 690 Adams St. Lakin Square

South Boston Savings Bank
ALWAYS THE LEADER

OPINION

The Quincy Sun

USPS 453-060
Published weekly on Thursday by
The Quincy Sun Publishing Co., Inc.
1372 Hancock St., Quincy, Mass. 02169

Henry W. Bosworth Jr., Publisher
Robert H. Bosworth, Editor

30¢ per copy. $12.00 per year by mail in Quincy
$14.00 per year by mail outside Quincy. $17.00 out of state

Telephone 471-3100 471-3101 471-3102
Second class postage paid at Boston, Mass.

Postmaster: Send address change to
The Quincy Sun, 1372 Hancock St., Quincy, Mass. 02169

The Quincy Sun assumes no financial responsibility for typographical errors in advertisements but will reprint that part of an advertisement in which the typographical error occurs.

Readers Forum

Public School Students Achieving Their Best

Editor, *The Quincy Sun*:

The Quincy Public Schools must be doing something right in education as you look at the diversity and scope of the events which culminate at this time of the school year at all levels--elementary, middle, high schools and college. Students show their prowess in so many different areas--academic subjects, art, drama, community service, athletics, business, vocational, technology, ROTC, nursing, computers, health careers, early childhood educations and criminal justice.

I was privileged to present the Quincy Retired Teachers Scholarships at North Quincy High School in a very impressive ceremony. Because of that, I was able to witness first hand the evidence of the outstanding accomplishment of students in so many areas as scholarships, awards and certificates were presented. The similar listing from Quincy High School and the Center for Technical Education as well as the College Honors bear out the same kinds of accomplishments. The calendar for May of programs at various schools dramatically indicates the wealth of abilities of our students.

Congratulations are much deserved to go to all the students. Thanks so much to the teachers, counselors and administrators for their hard work in helping our students to achieve their best.

Margaret King
49 Avalon Rd.
Quincy

NQHS Car Wash June 13

The North Quincy High School Booster Club will hold a Car Wash Saturday, June 13 from 9 a.m. to 4 p.m. at the school.

Proceeds will benefit the North Quincy High School soccer team.

Medically Speaking

by Michael M. Bakerman, M.D., F.A.C.C

SURVIVING CANCER

More and more people are finding that a cancer diagnosis is far from the death sentence it once was. The current survival rate for all cancers five years after diagnosis is 51 percent compared with just 30 percent in the 1940's. For example, 77 percent of women with breast cancer are not alive five years after they are first diagnosed, compared with only 53 percent in the 1940's. Prostate and bladder cancers also now have five-year survival rates in the 70 percent range, as opposed to around 40 percent in the 1940's. One of the most troublesome forms of cancer continues to be lung cancer, however, where the five-year survival rate of four percent in the 1940's has risen to only about 13 percent today.

P.S. Early detection and improved treatments are the keys to today's successes in fighting cancer.

Eating plenty of green and orange vegetables, exercising regularly and quitting smoking today can all help to reduce your risk of getting cancer. If you would like to learn more about this topic, or about how you can modify your lifestyle to help ward off heart disease, call COMPREHENSIVE CARDIAC CARE at 472-2550. Office hours are by appointment at 101 Adams St., Suite 24, in Quincy. I am affiliated with Quincy Hospital and South Shore Hospitals.

Sunbeams

By Henry Bosworth

Sheets Thinking Third Term

Anyone toying with the idea of running for mayor next year will find a large — both physical and political — obstacle in the way.

The obstacle goes by the name of Jim Sheets.

He's not ready to leave City Hall.

Ask him about his plans for Election Year '93 and he will candidly tell you: "I'll be running for a third term.

SHEETS

Last year, Sheets became only the third mayor in Quincy's history to win a second term unopposed. The other two: Thomas Burgin and Frank McCauley.

But Sheets isn't looking for a free ride to a third term and doesn't expect one.

"Oh, I'm sure I'll be challenged," he says. "But, I like a challenge.

And that's what he likes about being mayor — the everyday challenge of that office.

"I really love it," he says.

He sees Quincy as a city that has positive forward movement despite tough economic times that have some cities at a standstill — if not dead in the water — and others moving backward.

Most observers will credit a good part of that forward movement to Sheets who has a steady hand on the city's helm, thinks positive and refuses to create or get bogged down in controversy.

"We have great potential here in Quincy," he says.

He appears to relish being in a position to help steer the city to that potential.

The revitalization of the Quincy Center business district is one of his major goals. He's hoping to land a major retailer (hopefully a Walmart) to serve as a catalyst for the downtown area.

The Quincy Partnership between the city and the private sector will help make the revitalization a reality, he says.

The restoration of railroad service to the South Shore with a commuter station in Quincy Center would increase property values and make locating in Quincy another good reason for business.

A commuter station, he believes, would also boost tourism. It would allow a partnership with Boston and Plymouth to offer visitors a tourism package to the historic sites in Boston and then by train to Quincy and Plymouth.

There are still acres of land available at the old Quincy Shipyard. Sheets would like to see a joint venture between the city, the MWRA and private enterprise to develop the land for light industry.

Sheets has other things in mind which, he says, will be made known at the proper time.

He estimates that it would take 10 years for the things he visualize to become reality.

Ten years would equal five mayoral terms.

Is he thinking five terms?

"No," he smiles.

A third term though would give him time to get some of the things in place "for whoever follows me," in the mayor's office.

Would he predict who he thinks might be the one to follow him?

"No."

CAHILL

CHENEY

But there are at least two known who would like to follow him: City Councillors Tim Cahill and Mike Cheney.

Which leaves the question: Will either of them be the one to challenge Sheets next year?

❑

THE POLITICAL TEAMS are being put in place.

John Keenan, who ran for the Ward 5 City Council seat in 1987 is overall campaign manager for City Solicitor Steve McGrath in his bid for the vacant state senate seat. Keenan is the brother-in-law of Tom Koch, Mayor James Sheets' executive secretary.

Mike McFarland of Barry's Deli, has been named Quincy coordinator for McGrath.

Meanwhile, Mike Morrissey has tapped William O'Connell of Braintree to head up his campaign for the senate seat. O'Connell, long active in political circles, ran for Democratic State Committeeman.

❑

CELLUCCI

A RECEPTION FOR Lt. Gov. A. Paul Cellucci hosted by South Shore supporters will be held Tuesday, June 9, 5:30 to 7:30 p.m. at the Quincy Neighborhood Club, Glendale Rd.

Tickets are $50 per person and a limited number will be available at the door. For more info, call 472-7234.

❑

TICKETS FOR THE Marty Finnegan testimonial dinner, Sunday, June 7 at the Lantana, Randolph are going fast.

FINNEGAN

A reception will start at 1 p.m. with dinner at 2.

Finnegan, who had 41 years in the Quincy public school system when he retired in March as athletics director, was The Quincy Sun's Citizen of The Year in 1988.

Tickets are $25 each. For reservations contact Janice Francis in the Quincy Schools Physical Education Department or Vin Moscardelli, ERA Central Real Estate, 328-1312.

THE SERVICE YOU DESERVE

AGNITTI
INSURANCE AGENCY INC.

Anthony Agnitti

Service • Pride • Product
AUTO • HOME • BUSINESS
• 20 Minute Service • Easy Payments
• Quotes By Phone • Registry Service
Hours: Mon.-Fri. 9-5

Appointments Nights, Weekends or Early Morning
At Your Convenience
770-0123
21 Franklin St. Quincy

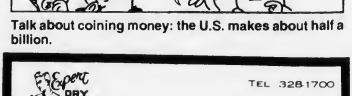

Talk about coining money: the U.S. makes about half a billion.

Expert DRY CLEANING

TEL 328-1700

FASHION QUALITY CLEANERS

LAUNDRY · DRY CLEANING · ALTERATIONS · STORAGE

WEDDING GOWNS A SPECIALTY

PETER LIO
Owner

67 BILLINGS RD.
NO. QUINCY, MASS

You're All Invited July 16

City Getting Ready For Big 200th Birthday Party

Birthday parties are easy to organize. You know the date, you and the family act as hosts, you invite a few guests, organize some food and entertainment and then enjoy.

Quincy has a 200th birthday July 16 and there are some dedicated, hard working people following the above mentioned formula to throw a party but on a big, big scale.

Let us follow the formula. The hosts are all the residents of Quincy together with the merchants and businesses in the area. Imagine 80,000 residents wearing blue host buttons greeting visitors and guests. Helping to make welcome; to be kind and courteous to our out-of-towners who will be wearing red guest buttons. Is it old-fashioned to appeal to civic pride and good manners? Maybe, but the people of Quincy have pride and are kind and courteous. This is just a great opportunity to display our best attributes.

The buttons carry a reward because host button wearers will be entitled to discounts from over 100 identified "flagship hosts" in Quincy Center, Wollaston and Marina Bay. These discounts will be effective June 16 through July 16. Buttons are $3 each and will soon be on sale. Guest buttons will be distributed free outside of Quincy with programs of events and lists of participating merchants. Discounts will apply July 10-16. Other business sponsors will be recognized in advertising throughout the festive period.

Back to the formula. We have identified the hosts and guests. Now the entertainment and fun. The visitation of the Tall Ships is fortuitous and presents a wonderful background for Quincy's bicentennial. The Columbus 500th year celebration starts with a parade of Tall Ships into Boston. Over 200 at last count. Can you imagine sail ships nearly 400 feet long? The Russian Sedow is 386 feet.

To join in this parade, cruise ships have been organized from Marina Bay and Bay Point. You can see the parade of sail, the fireworks ships at rest July 11-16, a truly wondrous sight which will not be repeated in our lifetimes.

Quincy's bicentennial activities will include the following: Eight performances of Broadway Award-winning "1776," Big Band concert, Sidewalk Festival, cutting of cake ceremony, children's parade, multicultural event. In short, entertainment for all. On the agenda are plans for a circus and a City of Presidents Blues Festival, both of which will attract and entertain many families. Permits and licenses have been applied for and if approved, ticket information will be quickly published.

Mention was made of the enthusiastic, hard-working people who are putting the birthday party together. Only the enthusiastic cooperation of many people has brought the event to this point and before it is complete many more will be involved. Special mention is due to the Office of the Mayor, the Honorable James Sheets; Quincy Tourism Association; Quincy Center Business and Professional Association; Wollaston Business Association; Marina Bay Business Association; South Shore Chamber of Commerce; and Quincy Bicentennial Committee.

For more information about the upcoming events write to: **Quincy Tourism Association, 1250 Hancock St., President's Place, Quincy, MA 02169 or call 847-0929.**

You are invited to volunteer and participate in the birthday party.

SECONDARY LUNCH

June 1-5

Mon: Italian pizza, fruit juice, chocolate chip cookies, milk.

Tues: grilled hot dog on a roll, vegetarian beans, fresh celery sticks, milk.

Wed: American cold cut sandwich, chopped lettuce with dressing or cole slaw, milk.

Thurs: Barbeque chicken, mashed potato, peas, fresh baked wheat roll, milk.

Fri: grilled cheese sandwich with tater tots, fruit juice, milk.

NEWSCARRIERS WANTED
Here's a chance to earn extra money by building a Quincy Sun home delivery route.
Telephone: 471-3100

Golden Speaker At QCA Meeting Wednesday

Former State Senator and City Solicitor Bill Golden, leader of the STOP the outfall pipe, discussed his organization's concerns regarding the MWRA project at the Quincy Citizens Association meeting Wednesday at 8 p.m. at the Atlantic Neighborhood Center, Hunt St.

If built, the 9.5-mile pipe would carry 450 million gallons of treated sewage daily south to waters off Cape Cod. Golden and STOP (Stop The Outfall Pipe) want the MWRA to delay the project for six months to a year to allow more research on the tunnel's potential effects on marine life.

We Cater To Grads
Delicious food platters designed especially for your graduation party!
Call today for a copy of our complete catering menu.
479-8556 or 479-8557
DEE-JAY'S
Free delivery to your home or party location!

Look What Willits Wind Brought In ...
Only Willits introduces an exciting new collection of children's athletic footwear-Willits Wind.

SPECIAL $24.90 TO $29.90
Reg. $37.99
From Size 5 Infants To Boys 3
Never before have comfort, fashion and fit been combined in such a winning performer. From the soccer field to the backyard, your child is ready for action in Willits Wind.
472-4926
HANLON'S
QUINCY-278 Cottage Ave.
Mon thru Thurs & Sat until 6 pm
Friday! until 9 pm. Closed Sunday

FLAVIN & FLAVIN REAL ESTATE
Est. 1925 479-1000

Steve Fishman
8 years full-time Real Estate broker
Retired after 18 years teaching in Quincy Public Schools
Looking for your first home? Looking to sell your home?
Call Steve Fishman
479-1000

Quincy's Yesterdays

Lindy's "Honeymoon Visit' Draws Crowd

May 28-June 3
1929
63 Years Ago

An army of reporters descended on Quincy in the wake of reports that honeymooning Col. Charles A. Lindberg and his bride, the former Ann Morrow, were about to land from their 38-foot yacht, Mouette.

Harold T. Dennison, proprietor of Dennison Airport in North Quincy, said that he had received word to have an airplane serviced and ready to take the newlyweds on to the Morrow summer home in Maine.

Everyone was disappointed when the Lindbergs dropped anchor in Provincetown instead.

Other celebrities at the Dennison field for the Memorial Day weekend included three members of the New York Yankees, George Pipgras, Leo Durocher and Robertson, who took the scenic flight over Quincy.

EMBANKMENT IN BAY

The State House of Representatives voted to create a special commission to study the feasibility of improving sanitary conditions in Quincy Bay by constructing an embankment from Squantum to Pemberton Point in Hull.

Rep. Edward J. Sandberg of Quincy told his colleagues of the increasing pollution of the bay since Boston started dumping sewage into the harbor 50 years ago.

"As the metropolitan sewage system has grown conditions have become worse," he said. "The situation now has got to such a stage where relief is imperative."

TENNIS COURTS ACCEPTED

Mayor Thomas J. McGrath accepted the keys to the new tennis courts in Faxon Park from benefactor Henry M. Faxon, who told the assembled junior and senior high school students:

"In the open air and sunshine of the playfield you will have the opportunity of developing a strong body and alert mind—two factors so essential to happiness and success in life."

MEMORIAL DAY RITES

Lt. Gov.. William S. Youngerman, who was with Teddy Roosevelt at San Juan Hill, was the orator of the day at Memorial Day ceremonies in 90-degree heat in Mount Wollaston Cemetery.

The six surviving members of the Paul J. Revere Post GAR, led by adjutant James H. Webb, rode in the parade in automobiles.

QUINCY-ISMS

Mayor McGrath was in critical condition in City Hospital following gall bladder surgery ... Quincy Republicans, led by former mayors Russell A. Sears and Perley E. Barbour, attended a reception for Navy Secretary Charles F. Adams in the Hotel Somerset in Boston ... Frank Gacicia, Quincy's sensation bantamweight boxer, lost a controversial decision to Frank Prince of Manchester, N.H., in an intercity tournament in Providence, R.I., and was suspended for throwing his gloves at the referee ... The Quincy branch of the Registry of Motor Vehicles moved from from the Mutual Building to 1089-91 Hancock St... The Revs. Eric I. Lindh of Bethany Congregational Church and William B. Ayers of Union Congregational Church of Wollaston were attending a meeting of the National Council of Congregational Churches in Detroit ... Fred Waring's Pennsylvanians were starring in the film "Syncopation," with Barbara Bennet, Bobby Watson and Morton Downey, at the Strand, "the Home of the Talkies"... More than 200 persons, the largest crowd of the year, took the Sunday flights in a Fairchild cabin monoplane at Dennison Airport ... A six-room apartment at 35 Moffat St., Merrymount, was for rent at $50 a month ... Bunky Haywood allowed six hits and struck out 14 as the Quincy High School baseball team overwhelmed the Quincy Industrial School, 20-2 ... Fire destroyed the newly renovated Rice photo studios at 9 Cliveden St ... The period between 6 pm and 7 pm was the Quincy Hour on Radio WLOE with news flashes from the Patriot Ledger at 6:15 pm ... Joseph P. McCabe of Atlantic was installed as high vice chief ranger in the High Court of Massachusetts Catholic Foresters ... Lockers were $6 for the season at the Strand Bathing Lockers (formerly Linnell's) on Wollaston Beach ... Walter M. Smith, Quincy's internationally known trumpet player, conducted the Taleb Grotto band in the Memorial Day concert in Merrymount Park ... James H. (Two Gun) Baker, the famed motorcycle police officer, was injured when he was struck by a car while writing a traffic ticket at the corner of Hancock and Linden Sts., Wollaston.

Rice Eventide Home Open House May 31

Residents of the William B. Rice Eventide Home, 215 Adams St., Quincy, will host an Open House Sunday, May 31 from 2 to 4 p.m.

All residents of Quincy, Braintree, Milton and Weymouth and surrounding towns are invited.

The Eventide Home is a non-profit retirement residence for elderly members of the community and has served the area since 1926.

Anyone who would like more information about Eventide, but cannot attend the open house, can call 472-8300.

AMERICAN CANCER SOCIETY South Shore Unit is planning its fourth annual "Jail and Bail" fundraiser for June 9-11 at Presidents Place, Quincy Center. Attending a recent kick-off brunch at the Quincy Center for Technical Education were ACS members, from left, Nancy Henes and Elleen Cooney of Quincy; George Cook, Coddington's Restaurant; City Clerk John Gillis; Martin Paul, Municipal Employee Benefit Co.; and Joseph Mazzarella, director of the Quincy Center for Tech Ed. Costumes courtesy of the Family Kloset of Plymouth.

American Cancer Society 'Jail And Bail' June 9-11

The American Cancer Society will hold its fourth annual "Jail and Bail" fundraiser Tuesday, June 9 through Thursday, June 11 from 9 a.m. to 5 p.m. at Presidents Place, 1250 Hancock St., Quincy Center.

All proceeds from the fundraiser go to ACS programs of research, education and service.

There are two types of arrests, prearranged and surprise arrests.

For prearranged arrests, participants agree to be picked up or turn themselves in to the jail site. While behind bars, arrestees call friends, relatives and co-workers to raise their bail for the fight against cancer. Participants are in "jail" for no longer than an hour.

For a surprise arrest, someone can request the arrest of a particular person for a tax deductible donation of $25. A volunteer dressed as a Keystone cop visits the arrestee, serves a warrant and takes the arrestee off to the jail site.

Bail is set, and the arrestee calls friends, relatives, and co-workers to raise the bail. After approximately an hour, the arrestee is released and returned to home/business.

"Jail Birds" are given a telephone at the mock jail site to raise their "bail."

Volunteers are needed to agree to be arrested. Volunteers are also needed to act as Keystone cops, serve as civilian driver and help with computerized billing.

Call the American Cancer Society's South Shore Unit at 617-341-4210 for arrange an arrest or to volunteer time.

The unit serves Braintree, Cohasset, Hingham, Hull, Milton, Norwell, Quincy, Scituate and Weymouth.

ELEMENTARY LUNCH

June 1-5

Mon: Italian pizza, fruit juice, chocolate chip cookies, milk.

Tues: NO LUNCH

Wed: grilled hot dog on a roll, vegetarian beans, fresh celery sticks, milk.

Thurs: turkey fricassee with mashed potato, vegetable, fresh baked wheat roll, milk.

Fri: grilled cheese sandwich with tater tots, fruit cup, milk.

Edward, Jayne McGowan Parents Of Daughter

Edward and Jayne (Newman) McGowan of Braintree are the parents of a daughter, Julianne Carol McGowan, born April 30 at Quincy Hospital.

Maternal grandparents are Mr. and Mrs. Paul Newman of Braintree. Paternal grandparents are Mr. and Mrs. William McGowan of Quincy.

The McGowans have two other children, Eddie and James.

Our Policy On Engagement Photographs And Wedding Announcements

The Quincy Sun will continue to publish photographs with engagement announcements as it always has.

The Sun will also continue to use in wedding announcements the names of all members of the wedding party including maid or matron of honor, best man, parents, bridesmaids, ushers, flower girls and ringbearers, etc.

We invite engaged couples to submit their photos with their announcements and when submitting their wedding photo to include a complete listing of the wedding party.

Black and white photos are preferred. The Sun can convert most color photos to black and white for publication but the photo loses some clarity in the process.

We suggest that when you have your engagement photo taken, you request the studio to send a copy to The Sun with the reminder that The Sun is continuing its policy of publishing engagement photos.

The Sun also publishes articles and photos of wedding anniversaries beginning with the 25th anniversary.

And, as in the past, there is no charge.

★★ FOUR STAR PAPER & SUPPLY CO., Inc. ★★

Graduation Specials

★ Balloon Bouquets $6.99
★ 100 ct. Heavy Duty Cutlery $2.50
★ 54 x 108 Plastic Table Covers $1.50
★ 125 ct. 9" Plastic Plates $7.95

EVERYTHING YOU'LL NEED FOR A PARTY AT THE LOWEST PRICES ANYWHERE

144 Penn Street
(Across from Quincy Adams T Station)
773-7773
Monday thru Saturday 8 am-5 pm

BRIDAL DIRECTORY

RECEPTION HALLS

STYLISH 120-SEATER DISCOVERED NEAR MARINA BAY. THOUGHT TO BE AMELIA'S.
The secret's out.
The function room at Amelia's has become one of Boston's most popular spots for wedding, showers, corporate meetings, and get togethers of all kinds. We feature an extensive menu at affordable prices. We overlook Marina Bay and the Boston skyline. We'd like to make your next function really fly.
Please call 617-471-1453.
AMELIAS
305 Victory Rd., No. Quincy, MA

FLORISTS

Flowers by Helen
367 BILLINGS ROAD
WOLLASTON, MASSACHUSETTS 02170
Flowers For All Occasions
Specializing in Weddings
471-3772
Certified Wedding Consultants

Quint's Florists
761 So. Artery
Quincy
773-7620

PHOTOGRAPHER

Photography McIntire's Studio
679 Hancock Street, Quincy
(Wollaston)
479-6888

MUSIC

Bands too expensive?
DJs too boring?
I'm your answer!!!
Chuck Palmer
The Ultimate one man show
• Weddings • Functions •Clubs
Call 340-2107 4/30

WEDDING GOWNS

Redesigned Used Wedding Gowns
Custom Designed Veils
Silk Flowers
By Miss Rose Ann
617-335-5005

HAIR STYLING

RACHELLE FOX
HAIR CREATIONS
591 South St., Quincy
Call 479-9435
Wash & Cut $8.00
Perms $30.00
Walk Ins or Appointments 4/30

BAKERY

O'BRIEN'S BAKERIES
9 Beale Street
Wollaston
472-4027

JEWELRY

LeCOLSON Fine Jewelry
Quality and Integrity a Tradition
The Coletti Family Al - Dave - Mark
730 HANCOCK ST., WOLLASTON 02170 786-7942

Prof. Carol Hills Honored By Japan

PROF. CAROL HILLS

Carol L. Hills of Wollaston, an associate professor of public relations at Boston University's College of Communication, received an Imperial Decoration from the Japanese Government Tuesday.

Professor Hills, one of 16 Americans winning an award, was honored for the meritorious service she has provided through the years to promote friendly relations and mutual understanding between the United States and Japan.

She received the Imperial Decoration, Order of the Sacred Treasure, Gold Rays with Rosette, from the Consul General of Japan in Boston. Imperial Decorations have been bestowed by the Emperor of Japan since 1875 as official commendation for service to Japan.

Professor Hills first traveled to Japan in 1972 while serving as special consultant in cross-cultural relations to the Navy's Bureau of Personnel. In 1973 she initiated a four-week summer program at Boston University in American culture and English language training for Japanese university students and teachers. After three years, this program was incorporated into the B.U.'s newly-formed Center for English Language and Orientation Program, which now serves students from all over the world throughout the year.

Over the years, Professor Hills has visited Japan frequently as lecturer and speaker at Kansai University, Japan Corporate Communication Forum and Keizal Koho Centers in Tokyo and Osaka. She has also served as public relations consultant to Nippon Television Network Corporation, Kyoto Community Bank, and Kyoto Keizai Doyokai, a group of corporate presidents concerned with economic and community development.

Professor Hills has also fostered American-Japanese relations through her service on the Board of Directors of the Japan Society of Boston since 1976 and a three-year term as its vice president. The Japan Society, nearly 90 years old, was the first such society in the United States dedicated to improving American understanding of Japan. She has also served on the Board of Directors of the Boston-Kyoto Sister City Foundation and been a member of two of Boston's officiall delegations to Kyoto.

While serving as vice president of the Girl Scouts of the Greater Boston area, Professor Hills worked with the Kyoto Girl Scout Council in the design of a cultural exchange program for the girls of the two cities.

At Boston University, she has hosted visits to the campus for Japanese advertising and public relations executives, served as academic advisor to Japanese undergraduate and graduate students at the College of Communication, as thesis advisor in areas of public relations practice and cross-cultural communication and as advisor to the Japan Club.

A faculty member at the College of Communication since 1949, Professor Hills graduated from Tufts University with a degree in sociology and earned one of the nation's first master's degrees in public relations at Boston University. She has been a consultant to a number of organizations, including the American Cancer Society, General Electric Company, Exxon Company, Civil Service and Rehabilitation Commissions of the Commonwealth of Massachusetts, and the Departments of Education and Elder Affairs in New Hampshire.

SOCIAL

CAPT. JOHN PHELAN and NANCY McCARTHY

Nancy McCarthy Engaged To Capt. John Phelan

Mr. and Mrs. James McCarthy of Quincy announce the engagement of their daughter, Nancy, to Capt. John Phelan, son of Lt. Col. and Mrs. John Phelan of New Braunfels, Texas.

Miss McCarthy is a graduate of North Quincy High School and the College of the Holy Cross. She also earned a master's degree from Eastern Nazarene College. She is employed as a teacher for the Department of Defense and as a track coach for the U.S. Military Academy Middle School in West Point, N.Y.

Capt. Phelan is a graduate of New Braunfels High School and the U.S. Military Academy. He also earned a master's degree from Long Island University. He is employed as an inspector general and military science instructor at the U.S.Military Academy, West Point.

A June 1992 wedding is planned.

Strawberry Festival At Christ Church June 6

A Strawberry Festival will be held Saturday, June 6 at 10 a.m. to 3 p.m. at the Christ Episcopal Church Office, Quincy.

The event is being sponsored by the Fair Committee.

Books, crafts, jewelry, hot dogs, shortcake, a food table and more will be available.

SEAN GILMARTIN and VIRGINIA FISHER
(Pagar Studios)

Virginia Fisher Engaged To Sean Gilmartin

Mr. Philip F. Fisher Sr. of South Boston and Mrs. Elizabeth Alvarado of Quincy announce the engagement of their daughter, Virginia, to Sean J. Gilmartin. He is the son of Mr. James Gilmartin of Revere and Mrs. Bridget Gilmartin of Hanover.

Miss Fisher is a graduate of Quincy High School and Suffolk University.

Mr. Gilmartin is a graduate of Hanover High School and Franklin Institute.

A June 20 wedding is planned.

Quincy AARP Chapter Luncheon Meeting June 3

The Quincy Chapter AARP will meet Wednesday, June 3 at 11:30 a.m. for a luncheon at the Barnside Restaurant, Hanover.

The next regular meeting will be Wednesday, Sept. 9 at 1 p.m. at Pagnano Towers, 109 Curtis Ave., Quincy Point. Parking will be available at the rear of Jonathan's Restaurant, Washington St.

MEASURABLE ADVERTISING!

Welcome Wagon SPONSOR

Welcome Wagon directs prospective customers to your door with personalized, measurable advertising to:

- Engaged Couples
- New Parents
- Moving Families

We reach them in their homes, usually by request, when they're in a buying mood. We tell them all about your business. Interested? Call for more details:

Barbara Nawrot Mendez
479-2587

Welcome Wagon

NEWSCARRIERS WANTED
Here's a chance to earn extra money by building a Quincy Sun home delivery route.
Telephone: 471-3100

Winfield Gift Emporium
CONGRATULATIONS 1992 GRADS
Graduation Trolls
Frames
Dolls
and much more!!
Hours: Tues-Sat. 10:00 am-5:00 pm
Open Sunday 12-5 pm
Closed Mondays
853 Hancock St., Quincy 479-9784

GOOD CO.
5 Columbian Street, Braintree, MA 02184
843-2200
A complete Pub menu is available daily till 11 pm
Thursday, Friday, Saturday 'til 1 pm
LIVE ENTERTAINMENT
THIS WEEK
6 Nights a Week!
- Tues - Bob Cushman
- Wed - Joe Merrick & John Brooks
Live Bands!
- Thurs - Uncle Screwy
- Fri - Common Ground
- Sat - Listener
- Sun - Open Mike Blues Jam
"You Show, You Play"

Function room available for hire Saturdays and Sundays

MONDAY SPECIAL
WASH ● CUT ● BLOWDRY
We Do Stenciling
HERS $20.00 Long hair slightly higher
TUES. & THURS.
BLOW CUT SPECIAL
HIS $13.00 Includes Shampoo
WEDNESDAY SPECIAL
PERM SPECIAL
UNIPERM $42.00 Long hair slightly higher Complete
GOLDWELL FOAM PERM $57.00 Complete slightly higher for longer hair
All specials performed by one of Russell's staff
Russell Edward's
Nail Tipping and Overlay $60
Sculptured Nails $60
Pedicures $25
"Body and Facial Waxing Available"
Hairplace One and Two
OPEN 9-5 DAILY AND WED & THURS EVENINGS
Corner Hancock, Chestnut Sts., 1 Maple St., Quincy 472-1060

ARTS/ENTERTAINMENT

Quincy Public Schools' Art Festival

PARKER SCHOOL STUDENTS perform a Chinese folk dance at the Quincy Public Schools' Art Festival held recently at Presidents Place.

(Quincy Sun photos by Tom Gorman)

POINT WEBSTER SCHOOL third graders Emmanuel Kalu, left, and Joseph Thorley add their creations to a mural created by the school's students during the recent Quincy Public Schools' Arts Festival at Presidents Place.

Over 150 Volunteers Honored At Quincy TV Council Dinner

The Quincy Television Council recently hosted its annual Appreciation Dinner, honoring more than 150 community volunteers who provide more than 30 hours of local programming every week to 27,000 subscribers.

BOB GOUGH, right, of Quincy, receives the Quincy Television Council's Volunteer of the Year Award for his involvement in crewing the most local programming productions in 1991. Ed Fiddler, program director for QCTV-3, presents the citation to Gough at the recent Volunteer Appreciation Dinner at the Quincy Neighborhood Club.

A proclamation, from Mayor James Sheets, and read by City Council President Charles Phelan, proclaimed April 28 Continental Cablevision Volunteer Appreciation Day. In his proclamation, Sheets commended all those involved in local programming for their efforts to keep Quincy citizens informed, enlightened and entertained.

Ed Fiddler, QCTV program director, said "Volunteers provide the skill and commitment necessary to produce quality local programming for the residents of Quincy."

Appreciation awards were read by State Reps. Ron Mariano and Michael Morrissey for the Quincy Hospital "Medical Watch" crew and Producer Libbie Payne, for their nomination in the 1991 Massachusetts Television Contest.

John Lyons and Darlene Mendoza received recognition for their first place win in the Hometown USA Video Festival.

Harry Fifield, a 10-year volunteer, received the Senior Camera Operator Award for 1991, while Bob Gough received the Volunteer of the Year Award for Crewing the Most Productions in the 1991 season.

The Young Producers Award, a national award sponsored by the Arts and Entertainment Channel, and Continental Cablevision, was presented to Broad Meadows Middle School Teachers Ron Adams and Donna Willoughby, and students Chad Calabrao, Amy LaPlume, Heather Wakelin and Leah Schofield.

The final honor of the evening went to John Lyons, Herb Fontaine, Bob Gohl, John Noonan, Harry Fifield, Jack Schmock, Maida Moakley and Betty Anastasi for their continued and ongoing support of local programming for 10 years.

STUDENTS AND TEACHERS from Broad Meadows Middle School received the Young Producers Award, from Arts and Entertainment Network, and Continental Cablevision. Students, from left, Amy LaPlume, Leah Schofield, Heather Waklin and Chad Calabrao. Back row, QCTV-3 Program Director Ed Fiddler, teacher Donna Willoughby, Acting School Supt. Eugene Creedon and Teacher Ron Adams.

Antique Boat Festival At Marina Bay

The 10th anniversary Boston Antique & Classic Boat Festival will be held August 8 and 9 at Marina Bay.

The show will include a display of antique and classic power boats, sailboats and hand powered craft ranging from elegant 1920s-30s era runabouts and cabin cruisers to classic schooners.

The Nantucket Lightship will also be on display and visitors will have a chance to meet the skippers and crews.

A show and awards will be held including a Spectators Choice prize. Also, there will be a Blessing of the Fleet, nautical exhibits and market, marine artists and entertainment.

The public is welcome Saturday from noon to 5 p.m. and Sunday from 11 a.m to 2 p.m. Admission is free.

Boat owners may display their boats which need not be in show condition. For information and boat registration call 489-1137.

Family Concert And Dance At Beechwood Center

A Family Concert and Dance will be held Friday, May 29 at Beechwood Community Life Center, 225 Fenno St.

A children's concert will be held at 7 p.m. followed by various kinds of dancing for all at 8 p.m. Music will be provided by a nine-piece Pro-Dixie Jazz Band. Refreshments will be served.

Cost is $3 for adults and $2 for senior citizens. Children under 12 may be admitted free.

Flea Market To Benefit Italian Home For Children

The second annual Flea Market to benefit the Italian Home for Children will be held Sunday, June 14 from 9 a.m. to 3:30 p.m. at the Quincy DPW yard, 55 Sea St.

Set-up will begin at 7 a.m.

Spaces are still available for rent. Cost is $15 for one car space and $25 for two car spaces.

For more information call 472-2740.

Save Gas and Money Shop Locally

Entertainment CINEMAS
QUINCY FAIR MALL
5/29- 6/4

SISTER ACT-PG
12:00 - 2:05 - 4:10 - 7:30 - 9:50

ALIEN 3-R
SCREEN #1
11:45 - 2:00 - 4:15 - 7:05 - 9:35

ALIEN 3-R
SCREEN #2
12:15 - 2:30 - 4:45 - 7:45 - 10:05

FAR AND AWAY-PG-13
12:00 - 3:15 - 7:00 - 9:55

THE PLAYER-R
12:30 - 3:15 - 7:00 - 9:40

FERN GULLY-G
11:40 - 2:15 - 4:35

MY COUSIN VINNY-R
7:15 - 9:50

WHITE MEN CANT JUMP-R
11:40 - 2:05 - 4:30 - 7:15 - 9:50

BEETHOVEN-PG
12:00 - 2:20 - 4:40

WAYNE'S WORLD-PG-13
7:45 - 10:00

Bargain Matinees
First Three Shows
$3.75
773-5700

"Rockin' into the 90's"
D.J. STEVE KAVANAGH
Music for all Occasions
"Music for people who take their fun seriously!"
773-4936

Alumni Band Open Rehearsals

THE ALUMNI BAND, a not for profit BIG BAND, in existence for 10 years is currently holding OPEN REHEARSALS. The Alumni Band is looking for Trumpet, Trombone and Tenor Saxophone players. Call George Vallatini at (617) 770-2113 for more information.

7/2

Harold Opens Quincy Campaign Headquarters

Sen. Paul D. Harold (D-Quincy), a candidate for the Eleventh Congressional District seat being vacated by U.S. Rep. Brian Donnelly, recently opened his Quincy Congressional Campaign Headquarters at 1661 Hancock St., Quincy Center.

The Quincy office is the first of three campaign offices Harold plans to open during the course of the campaign. Additional offices will open in Dorchester and Brockton before the end of June.

More than 100 Harold supporters and well wishers attended the opening, including Quincy City Councillors Peter Kolson, Pat Toland, Council President Chuck Phelan and School Committeeman Steve Durkin. Also on hand were Braintree Selectman Peter Morin, and State Senate candidates Stephen McGrath and Joanne Koval.

"This is the official opening of a headquarters that has been operating for several weeks," Harold said. "We are looking for volunteers with a variety of skills and interests to help out with the campaign."

People wishing to volunteer for the campaign should contact Campaign Manager Jim Boudreau at 471-9200.

Youth Council Raffle Tickets On Sale

The Quincy Youth Council is sponsoring a raffle to benefit the Council's projects and programs.

Cash prizes totaling $650 will be awarded as well as other prizes.

Tickets cost $1 and may be obtained by calling 471-6583 or 479-2144. The drawing will be held July 4.

Youth Council activities include a cleanup of Black's Creek and the "Earthtunes" environmental awareness program.

Preschool Registration June 9, 10 At NQHS

Quincy Public Schools' Center for Technical Education Pre-school program "A Kid's Place" will hold registration June 9 and 10 from 8:30 to 10:30 a.m. at North Quincy High School, Room 106.

The program is for children ages three (by Oct. 1, 1992) and four who are toilet taught.

Fee is $100. Children need not be present at registration.

Looking

For A Tenant?
For An Apartment?
For Someone To Manage Your Property?

Call for Details!!!

AGNITTI Property Management

Management • Sales • Rentals

773-5300
21 Franklin Street
Quincy, MA 02169

Spring Special
Complete Perm
$25
$50 Value
First Time Customers Only

Beauty Gardens
472-9112 - 472-9117

1436 Hancock St., Quincy Center
Mon. thru Fri. 8 am to 10 pm; Sat til 5 pm
WALK-IN SERVICE
Gift Certificates Available

Grand Opening
Arnold Bakery Outlet
65 Billings Road, North Quincy
DISCOUNT Prices!!!
We Feature
★ Arnold Bread
★ Thomas English Muffins
★ Drakes Pastries and more
Daily In-Store Specials
Hours:
Mon-Fri-9-6
Sat-9-4 Sun 10-1
786-8328

SOUTH SHORE BUICK

1992 CENTURY DEMO

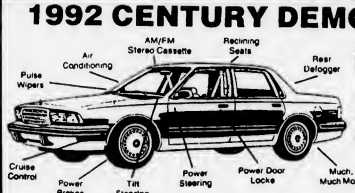

SOUTH SHORE BUICK

$13,390.00 *Includes All Incentives

1 AVAILABLE AT THIS PRICE Stock #1047

Since 1903

IN LIEU OF FACTORY REBATE 2.9% FINANCING AVAILABLE ON ALL NEW BUICKS UP TO 24 MOS.

SAVE THOUSANDS!! GM FORMER RENTAL CARS ON SALE NOW!!!

'89 OLDSMOBILE REGENCY	'89 CHEVROLET CORSICA	1989 CHEVY CAPRICE CLASSIC	'89 BUICK REGAL
4 dr., full pwr., clean. #S-137	4 dr., gray, V6, a/c. #S126	Full pwr., like new. #4-117	Limited cpe. - Presidential. A/C, full pwr., blk., low m. #3-85
$10,490	$7490	"LOW MILEAGE"	$10,490
'90 BUICK LESABRE LIMITED	'89 BUICK LeSABRE	'88 BUICK REGAL	'92 BUICK CENTURY
4 dr sdn., red, full pwr. #S-136	Limited coupe - Presidential. A real beauty! #13-302	2 dr. cpe., a/c, red, stereo. #4-161	Former Daily Rental-A/C-S-138
$12,990	$9950	$7590	$13,880
'91 CHEVROLET CAVALIER	'88 CHEVROLET CELEBRITY	1987 MERCURY GRAND MARQUIS	'89 FORD TAURUS GL
4 dr., silver, lmt. daily rental #S134	6 cyl., good equip #4-122	8 cyl., fully equipped, 49k mi., midnight blue. #4-95	4 dr., V6, full pwr., very clean, 33k mi. #4-91
$9995	$6995	$7850	$8995

WE SERVICE ALL G.M. CARS
Service Dept. Open Tues. & Thurs. Evening Until 8 PM - By Appointment Only

SOUTH SHORE BUICK
50 ADAMS ST., QUINCY
770-3300
M-THUR 8-9
FRI 8-6
SAT 9-5

SOUTH SHORE BUICK • SOUTH SHORE BUICK • SOUTH SHORE BUICK

The Law Office of
SULLIVAN & LARGEY
339 Hancock Street
Quincy
328-6900

• Criminal Defense • Personal Injury
• Civil Litigation • Drunk Driving
• Wills & Estates • Real Estate

William F. Sullivan
Thomas L. Largey
William J. Phelan

Free Consultation
Evening Appointments

Food Assistance Available For Eligible Residents

Quincy residents who receive assistance under one of the following programs are eligible to receive USDA commodity foods:

Aid to Families with Dependent Children, General Relief, Supplemental Security Income, Food Stamps, Fuel Assistance, WIC, and Veterans Benefits.

All others must meet income eligibility requirements: $9,930 for household of one, $13,320 for two, $16,710 for three, $20,100 for four. Residents of senior citizens housing should contact the building manager.

Distribution will be Monday, June 8 from 2 to 5 p.m. at the Houghs Neck American Legion, 1116 Sea St.; and Tuesday, June 9, and Wednesday, June 10 from 1 to 4 p.m. at both the Southwest Community Center, 388 Granite St.; and Atlantic Neighborhood Center, 11 Hunt St..

金瑪麗
男女髮型屋
KIMARIE
HAIR SALON
Viện Uốn Tóc

Hair Design for Men & Women

SPECIAL
Children Under 6 yrs $5.00
Senior Citizen Perm $25.00
Hair Cut $6.00

Specials Valid Monday-Friday
773-6920
17A Beale Street
Quincy, Wollaston, MA 02170
Open Daily
Mon-Sat 9 am-6:30 pm

NEWSCARRIERS WANTED

Here's a chance to earn extra money by building a Quincy Sun home delivery route.

Telephone: 471-3100

THE LEGAL ADVICE AND REFERRAL CLINIC

DO YOU HAVE A LEGAL QUESTION OR - ARE YOU CONFUSED ABOUT A LEGAL ISSUE?

The Bar Association of Norfolk County is sponsoring legal clinics to assist you with questions. There will be a panel of attorneys volunteering their time to assist you.

WHERE?
QUINCY DISTRICT COURT
One Dennis Ryan Parkway
Quincy, MA

WHEN?
JUNE 3, 1992
(Wednesday Evening)
TIME?
6:00 PM to 8:00 PM

The above is a public service to the community and all are invited to attend. This will be held on a first come, first served basis, and is free of charge to the public. You will have a one on one consultation with an attorney who specializes in the area of the law you may have a question in.

ADRIENNE CLARKE, EXECUTIVE DIRECTOR
BAR ASSOCIATION OF NORFOLK COUNTY

225 On Atlantic Honor Roll

Atlantic Middle School lists 225 students on its third term honor roll.

They are:

High Honors

Grade 6: Wai Sze (Jessica) Chan, Victor Chen, Leo Connolly, Jennifer Craig, Gregory Giokas, Wei-Hsin (Dennis) Hsu, Sang Guot Hua, Guo Xing Li, Sharon Man, Amanda McCloy, Kristina McManus, Wei Sheng (Henry) Mei, Danielle Muller, Jennifer Nielson, Felipe Orneles, Chi Truc Pham, Dung Yen Quach, Wai-Chen Shiah, Sue Ellen Wong.

Grade 7: Siu Yan Chan, Paul Conroy, Khanh My Diep, Michael Doyle, Margaret Eng, Annie Yee Gee, Leanne Joyce, Wai Yip Lau, Elaine Leung, Li Hong Li, Brenda Linehan, Annie Mee Liu, Magdalena Marczuk, Jodi McCann, Fong Ting Ng, Casey Ngo, Thai Q. Nguyen, Ka Yao Tam, Son Minh Tan, Li Li Zhao.

Grade 8: Lisa Attardo, Sonia Au, Cui Jin (Arleen) Chen, Helen Chen, Yan Yi Chen, Gregory Craig, Morgan D'Olympia, Lisa Denaro, Linh Tu Diep, Swan Fitzgerald, Uchechi Kalu, Mushiya Kazadi, Pui Ling (Amy) Keung, Ann Lam, Liem Van Lam, Kenneth Ledwak, Yim Hung Lee, Lan (Laura) Luo, Patrick McDonagh, Cara Marie Mulcahy, Phi Thanh (Eric) Nguyen, Vy Tuong Thi Nguyen, Merritt Nielson, Christopher Pagliarulo, Marisa Reddy, Sara Stanton, Andry Sutanto, Khanh Cong Ta, Ka Chen Tam, Joanna Timbone, Phuong Duc Tran, Thuong (Ben) Tran-Thuong, (Peter) Wai Tak Tse, Dong Shan Yang, Wan Chun Yang, Abby Zhu, Cindy Zhu.

Honors

Grade 6: Kara Alibrandi, Derrick Almond, Vincent Au, Katherine Bailey, Tessie Belus, Miranda Bohl, Tracey Burke, Nicole Cappelluzzo, Sean Carta, Yi Wei (Michael) Cen, Lien Ngoc Chenh, Gloria Chow, (Lai Yan) Julianna Chu, Daniel Collins, Alison Connors, Laurena Copson, Richard Delisle, Ryan Deshier, Adam Drake, Phuong Nhi (Stacey) Duong, Brian Ehrlich, Jessica Flanigin, Jennifer Francis, Brian Gates, Jasmin Gonzalez, Anthony Greenwood, Christopher Hall, Brett Hannigan, Matthew Kane, Pauline Kwan, Christina Ladopoulos, Yuen Man (Emmy) Lai, Ming Chi Lee, Regina Lin Lee, Rachel Leschernier, Shuk Wa Leung, Guo Guang, Ishwak Mahadeo, John McDonagh, Alanna McDonough, Kelly Myers, Wing Fung Ng, Robin Ngo, Than Tri Nguyen, Tuan Viet Nguyen, Yen Thi Hoang Nguyen, Megan O'Donnell, Kristin Oneto, Konstantina Papadopoulos, Christian Schepici, Nadine Shweiri, Kerry Skehan, Marissa Smith, Man Kit So, Jeffrey Solomon, Ho Minh Tan, Maryellen Walsh, Jerick Warrick, Brian Wells, Jocelyn Marie West, Man Lok Wong, Stephen Wing Koon Wu, Xing Wan (Kimberly) Xu, Barbara C. Yan, Lai Ying (Diane) Yu, Yi Jun Zhao.

Grade 7: Jennifer Alberti, Jennifer Beazley, Daniel Calnan, Lanna Chan, May Chan, William Chan, William Cheong, Patricia Christello, Jeffrey Chu, Michelle Cole, George Culbreth, Elizabeth Downey, Christopher Erler, Victor Fok, Christine Goff, Quan Tham (Christine) Ha, Christopher Halpin, Mei Jie (Maggie) He, John Heim, Steve Tin-Wai Law, Angela Lee, Jackson Kwok-Dong Lee, Zhi Hui Liu, Sai Chung (Edward) Lo, Krystin MacRitchie, Mohammed Malik, Lewis Man, Brian McFarland, Lynsey McNally, Erum Moin, Wai Yi Ng, Dan Thuy Nguyen, Matthew Quinn, Danielle Rinaldi, Laura Saccoccio, Nicholas Shea, Christine Shields, Daniel Stock, Kara Timbone, Jessica Vega, Dai Vo, Hoi Wong, Rudy Yeu-Man Wong, Li Ci Zhao.

Grade 8: Nicole Breton, Christopher Brundage, Anthony Caprigno, Kwan Ha Chan, Corey Choi, John Conlon, Gregory Conway, Cedric Douglas, Elizabeth Fitzpatrick, Paul Greeley II, Michael Hannon, Marylynne Kane, Kelly Keegan, Sean Killilea, Mark Lawn, Kenneth Lippens, Jimmy Liu, Melissa Lohnes, Alvin Pok Man Lui, Lindsay Louise Lund, Sidney Ma, Sara Mulvey, Shuk Yi (Anna) Ng, Hoa Nguyen, Tu Thi Nguyen, Thu Nim, Michael O'Neill, Paul Princiotto, Willie Quan, Alanna Quirk, Dennis Ready, Stephen Ridge, Hui Qin Ruan, Shu Xian (Susan) Tan, Stephen Tiburcio.

Special Students: Mark Fitzpatrick, William Skehan, Kimberly Stevens, Julia White.

EST. 1962 Young World

COME JOIN OUR SUMMER PROGRAMS AT YOUNG WORLD
TOTS TO TEENS START IN JULY

SUMMER FUN
BOYS & GIRLS AGES 3-6
1-2 or 3 mornings per week
DANCE - GYMNASTICS
GAMES - SONGS
FUN - FUN - FUN

DANCE OR GYMNASTICS
AGES 3-12
6 week program

WRESTLING BOYS
AGES 6-14
6 week program

REDUCED SUMMER RATES!!!
CALL NOW TO REGISTER FOR A FUN FILLED SUMMER 471-3808
221 PARKINGWAY - QUINCY

MORNING PRE-SCHOOL
Register Now Ages 3-5 for Sept.
Superb Staff - Fully Licensed #17
Recession Prices
VISITORS ARE WELCOME

RESUMES, etc.

40% Discount for New Graduates!

770-9991
1431A Hancock St.
Quincy Center

Point Webster-Burger King Cash-O-La Program June 5

Point Webster School and Burger King will hold a Cash-O-La Program Friday, June 5 from 4 to 8 p.m. at the Burger King Restaurant located at 62 Granite St.

Those who wish to participate should go to the restaurant during the above hours and identify themselves as part of the Point Webster Group.

Burger King will give 20 per cent of all sales generated by participants to the Point Webster PTO.

Thomas Goon NH College Grad

Thomas Goon of North Quincy was one of more than 900 students who received degrees during New Hampshire College's 60th commencement recently in Manchester.

Goon graduated with a bachelor of science degree in accounting.

SUBSCRIPTION FORM
FILL OUT THIS SUBSCRIPTION BLANK AND MAIL TO
The Quincy Sun
1372 HANCOCK STREET, QUINCY, MA 02169

NAME _____
STREET _____
CITY _____ STATE _____ ZIP _____

CHECK ONE BOX IN EACH COLUMN

( ) 1 YEAR IN QUINCY $12.00
( ) 1 YEAR OUTSIDE QUINCY $14.00
( ) 1 YEAR OUT OF STATE $17.00

( ) CHECK ENCLOSED
( ) PLEASE BILL ME

Former Ambassador Woodward Speaker

Alumnus Marilyn Johnson, former Ambassador to Togo, will be the graduation speaker Sunday at 2 p.m. at the Woodward School.

This years' graduates include:

Michelle Disher, class president, daughter of Mr. and Mrs. Alex Makuski of 175 Rock Island Road.

Kerri Gillen, class vice-president, daughter of Mrs. Patricia Gillen, 5 Bishop Road.

Veronica Mulkern, class treasurer, daughter of Mr. and Mrs. James Mulkern, 408 Belmont St.

Maureen Silverman, National Honor Society president, daughter of Mr. and Mrs. Gary Silverman, 168 Elmwood Ave.

Lyndsay Main, Student Government president, daughter of Ms. Bonnie Main, 213 Evans St., Weymouth.

Johnson, a consistent supporter of the Woodward School, also graduated from Radcliffe College in 1944 and completed a long and distinguished career with the United States Information Agency in 1987.

She entered the U.S. Naval Reserve for Women (WAVES) as a midshipman in 1944 and served in Washington as a communications security officer and in Philadelphia as an educational counselor.

MARILYN JOHNSON

After the war she studied at the Institut de Hautes Internationales in Geneva and at the Sorbonne in Paris in 1947-48. In 1952 she received an MA degree from Middlebury College and was awarded an honorary doctorate in 1978.

During the 1950's she taught French at Amherst Regional High School. She taught English at the Lycee de Jeunes Filles in Conakry, Guinea, a former French colony in 1960-61.

She taught English as a foreign language to government officials in Cameroon and Mali from 1962 to 1964 for the USIA. She became a Foreign Service officer in 1964 and served as cultural affairs officer in Mali and Tunisia, then as public affairs officer in Niger until 1971.

Johnson served as deputy assistant director for Information Center Services in Washington from 1971 to 1974. She served as cultural affairs officer in Moscow from 1976 to 1978 until being nominated to be Ambassador to Togo in West Africa.

She served with the Department of State as ambassador until 1981 and returned to Washington to prepare for an assignment with USIA as counselor of embassy for public affairs in Pakistan.

Johnson served as senior inspector in the Office of Inspector General from 1985 until retiring in 1987. In 1988 she was named by the Secretary of State to serve as a member of the Foreign Service Grievance Board and was reappointed in 1990 and 1992.

She currently works as a consultant to the board and also as a field hand at the old family home in Bethlehem, N.H.

Kathy Sheehy Inducted Into Providence Honor Society

Kathy Sheehy of Quincy was initiated into Providence College's new Sigma Upsilion Chapter of the Kappa Delta Pi International Honor Society in Education during a recent ceremony.

A mathematics/secondary education major, she is the daughter of Charles and Mary Ann Sheehy of 62 John St.

General Sullivan Speaker

Over 500 To Graduate From Quincy College Sunday

Quincy College will graduate its largest class ever -- more than 500 students -- at its 33rd Commencement, Sunday at 12:45 p.m. at Veteran's Memorial Stadium.

General Gordon R. Sullivan, a Quincy native, will be the Commencement Speaker. Sullivan was promoted to Army Chief of Staff last year in recognition of his excellent service during Operation Desert Storm. He oversaw the mobilization and supply of the U.S. Army Forces during the war.

Gen. GORDON SULLIVAN

The 54-year-old Sullivan will receive flourishes and a 19-gun salute as well as an Honorary Associate of Arts Degree in Public Service.

Quincy College President O. Clayton Johnson said that this graduation is special for two reasons.

"The size of the graduating class demonstrates the continued growth of the college. In addition, the Commencement Speaker, General Sullivan, honors Quincy and Quincy College by his appearance," Johnson said.

In case of inclement weather the ceremonies will be held at the Center for Technical Education gymnasium which has limited seating.

Graduation Monday For QHS; Tuesday For NQHS At Stadium

Graduation ceremonies will be held at Veteran's Memorial Stadium for Quincy High School, Monday, and North Quincy High School, Tuesday, at 6 p.m.

Raindate for Quincy is Wednesday, June 3. In case of rain, North Quincy will hold its ceremony as scheduled but at the high school auditorium. Changes will be announced on WJDA, 1300 AM.

William MacDonald Receives B.S. Degree

William F. MacDonald of Quincy received a bachelor of science degree in business administration from New Hampshire College at commencement exercises.

Congratulations
To the Class of 1992
Senator
Paul Harold

Congratulations to the Graduates of 1992
Congressman
Brian J. Donnelly
11th Massachusetts

☆ ☆ ☆ ☆ ☆ ☆ ☆ ☆ ☆ ☆ ☆ ☆
Best Wishes to the Class of 1992!
Mayor and Mrs. James A. Sheets
☆ ☆ ☆ ☆ ☆ ☆ ☆ ☆ ☆ ☆ ☆ ☆

Congratulations, Graduates
School Committee Vice Chairman
Stephen Durkin

Congraduations
Quincy Savings Bank
Member FDIC/DIFM • Subsidiary of Excel Bancorp, Inc.
(617) 471-3500

29 NQHS Students Inducted Into National Honor Society

Twenty-nine students at North Quincy High School were inducted into the National Honor Society at a recent ceremony held in the school auditorium.

They are:

Grade 12: Timothy Johnson, Steven Wong, David Ziolkowski.

Grade 11: Jennifer Brams, Jenny Lee Chan, Lan Chiu, Ilana Cobban, Melissa Costales, Joanne Curreri, Sean Donovan, Joanna Dyer, Jackson Fong, Kathleen Groom, Jeffrey Jones, Tanya Kutasz, Suzanne Lewis, Angela Marinilli, Regina Murphy, Dorothy Ngutter, Kim Nguyen, Tracy O'Sullivan, Miyon Park, Thu Pham, Kevin Price, Robert Shaw, Mark Sinclair, William Sit, Shu Xing Tan, Edward Wong.

Mayor James Sheets gave a speech to the inductees and previously inducted members about reaching for their dreams. Principal Peter Chrisom and Assistant Principal Eileen Feeney also spoke to the group.

Musical selections were arranged by Catherine Carnabuci. Ziolkowski and O'Sullivan sang and Christopher Hill played saxophone.

Advisors to the National Honor Society are Margaret Buck and Mary Young.

Well Done Class of '92

South Shore Buick
50 Adams St.

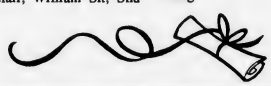

Best Wishes, Graduates!

DORAN & HORRIGAN
INSURANCE - REAL ESTATE
19 Billings Road, North Quincy

Four Residents Graduate From Thayer Academy

Four Quincy residents recently graduated from Thayer Academy in Braintree.

They are:

Amanda Baler, daughter of Philip and Cynthia Baler, 149 Reservoir Rd.; Virginia Foley, daughter of Margaret and Raymond Foley, 24 Ashland St.; Kevin Kane, son of Sandra Kane, 5 Bay State Rd.; and Deborah McArdle, daughter of Edward and Ann McArdle, 16 Ring Ave.

Baler will attend Emerson College. At Thayer, she was photography editor of the student yearbook and a member of the French Club.

Foley will attend Hobart Williams College in New York. An honor roll student, she was a member of the yearbook staff and track team.

Kane has enrolled in Trinity College in Connecticut. At Thayer, he was an honor roll student and a member of the Varsity Club. He also captained the soccer squad and played baseball.

McArdle, who will attend Muhlenberg College in Pennsylvania, was active in several Thayer organizations, including the literary magazine, school paper and drama club. She was also a member of SADD, Thayer Academy Peer Support, gymnastics and baseball teams.

KEVIN KANE

VIRGINIA FOLEY

DEBORAH McARDLE

AMANDA BALER

Christopher Anastasi In Students 'Who's Who'

Christopher Anastasi of 43 Highfield Rd., Quincy, a construction management major at Wentworth Institute of Technology, has been selected for inclusion in the 1992 edition of *Who's Who Among Students in American Universities and Colleges.*

Anastasi is one of 28 Wentworth students who were selected using criteria based on their academic achievement, service to the community, leadership in extracurricular activities, and potential for continued success.

Congratulations
and *Best Wishes*
To The Class of 1992
From Your Neighbors

South Boston Savings Bank
"ALWAYS THE LEADER"

Two Quincy Locations
690 Adams Street, Quincy
440 Hancock Street, North Quincy

67 QHS Students Honored At Science Awards Ceremony

Sixty-seven students were honored for their effort and achievement in science classes during the current school year at the 10th annual Quincy High School Science Awards ceremony held recently.

Guest speaker was Deanne DeSantis, a Quincy High School graduate and a junior mechanical engineering major at Tufts University. She spoke about some of her experiences in make the transition from high school to college studies and described what it is like to study engineering.

Louise Wang was honored as this year's recipient of the Robert B. Woodward Award which is presented annually by The Friends for a Better Quincy High School to the graduating senior who has maintained the highest academic average in science classes for four years.

Quang Tran received the Arnold A. Rubin Scientific American Award as the outstanding junior exhibiting a high degree of interest in science.

Five students received trophies for the most outstanding academic achievement in a specific area of science. They are:

Adolph Wong, biology; Ashley Lynch-Mahoney, chemistry; Lisa Chenette and Erin Sullivan, Earth science; and Linda Sutanto, physics.

Students earning special recognition awards for their performance in science classes are:

Applied Biology/Chemistry: Richard MacDonald and Anthony Miller.

Biology: Tricia Bentley, Nicole Domina, Michael Fenton, Teresa Job, Asista Khadiwi, Barbara Ly, Terry O'Neil, Daniele Perry, Michele Riley, Guy Schipellite, Christina Stuart, Kevin Thomas and Adolph Wong.

Biology II: Monica Iwan, Sarah Nelson and Louise Wang.

Chemistry: Damien Carini, Thomas Chan, Fanny Cheng, Milagro Colon, Erica Curtis, George Job, Phyllis Lau, Julie Lee, Ashley Lynch-Mahoney, Sean McArdle, David Palmiero, Anh Pham, Thu Thao Pham, Tabatha Reuben, Linda Sutanto, Quang Tran and Greg Warren.

Chemistry II: Chuong Diep, James Tsipakis and Louise Wang.

Earth Science: Steven Barrett, Damon Blaco, Lisa Chenette, Michelle Dimaggio, Michael Gates, Melissa Link, Diana Lomanno, Megan Marini, Jennifer Newcomb, Erin Sullivan, Pauline Wong and Jenny Yang.

ESL Science: Phuong Chiem and Phuong Quach.

General Science: Lisa Bossey and Ann DePolo.

Physical Science: Brian Clifford.

Physics: Michael Anderson, Paul Cavanaugh, Susie Chaw, Cheri Cooper, Thomas Kane, Maureen O'Donnell, Michael Siteman and Linda Sutanto.

Principals of Technology: Alexander King, Daniel Perry, Christopher Romeri and Mark Zaborowski.

253 Students Earn Diplomas

Sheets Receives Honorary Doctorate Degree From ENC

Mayor James Sheets received an honorary degree of Doctor of Laws from Eastern Nazarene College during the school's commencement exercises Monday.

Sheets graduated from ENC with a bachelor of arts degree in history, cum laude,. in 1958, and received a bachelor of theology degree in 1959. He was awarded a master of arts degree in political science by Clark University in 1962. He was later appointed a teaching fellow for further graduate study at the University of Pittsburgh.

A former state representative and Ward 4 city councillor, Sheets taught at ENC and Quincy Junior College. On leave from the Quincy College faculty, Sheets has served as mayor since 1990.

JAMES SHEETS

Besides Sheets, 170 undergraduate students, 64 graduate students and 19 students from the Leadership Education for Adults (LEAD) program received diplomas.

Dr. Alex R. G. Deasley, professor of New Testament at Nazarene Theological Seminary in Kansas City, MO, was the commencement speaker.

Dr. Deasley has taught at Nazarene colleges in England and Canada and has preached in Europe and North America. He has also authored short stories on Christian doctrine, Bible commentaries, and served as editor of the Wesleyan Theological Journal..

23 Residents On NU Dean's List

Twenty-three Quincy residents enrolled at Northeastern University have been named to the Dean's List for the winter quarter.

They are:

Gregory S. Amante, Kenneth R. Asnes, Cheryl M. Bina, Donald J. Codner, Kerry A. Connor, Gretta Evans, John G. Greene, Antoine Hajjar, Dean A. Hogan, Violet Kambanis, Sharon M. Kavanagh, Yung-Ching Liang, Eddie Liu, Raymond Liu, Patricia McDonald, Christine L. Mild, Hyeung-Sik Min, Robert A. Naples, Chak Ki Ng, M. Shawn Paterno, Gregory Stevens, Mo Ting Tang, Dana Q. Yong.

Congratulations, Graduates

Representative and Mrs.
Michael Morrissey

Best Wishes

Councillor Pat Toland and Family

Good Luck to all Quincy and North Quincy Graduates

from
Chuck Phelan
President of
The Quincy City Council

Best of Luck
Rogers
1402 hancock street ● quincy, mass
773-3636

Congratulations
Class of 1992
Larry Chretien
Ward 3 City Councillor
North Quincy High School
Class of 1979

Congratulations
Class of 1992
Best Wishes
from
Ron Mariano
State Representative

SUCCESS!
It's your day, Grads
May you enjoy it
in every way
NABORHOOD PHARMACY
406 Hancock St., No. Quncy
328-3426

All Best Wishes
Linda K. Stice
School Committee

Congratulations and Best Wishes
to the High School Seniors Class of 1992
from
QUINCY COLLEGE
34 Coddington St., Quincy
984-1700

Hi Neighbor!
Congratulations
Class of 1992
COLONIAL FEDERAL SAVINGS BANK
"Your neighborhood bank!"
15 Beach Street 471-0750

Congratulations
To The Class of 1992
Ward 2 Councillor and Mrs.
Ted DeCristofaro

BEST WISHES
TO THE CLASS
OF 1992
Bruce Ayers
Ward 6 Councillor

CONGRATULATIONS
from GRADUATES!
This Takes The Cake Inc
Offering a complete line of delicious and beautifully designed cakes and ice-cream cakes for all occasions
Phone 773-CAKE
764 Hancock St., Quincy, MA 02170
Special Graduation Hours:
Open Monday, June 1, 10 am-3 pm

Residents On Thayer Honor Roll

Thayer Academy in Braintree lists 12 Quincy residents on its third semester honor roll.

They are:

Sarah F. Brandon, daughter of Mr. and Mrs. Michael Brandon; Philip Lai Yin Chan, son of Dr. and Mrs. Joseph Chan; Scott Dunn, son of Mr. and Mrs. Robert Dunn; Kristine Foley, daughter of Mr. and Mrs. Raymond Foley; Brendan M. Gibbons, sons of Ms. Jane C. Rubino; Paul Ginns, son of Mr. and Mrs. William Ginns; Deborah McArdle, daughter of Mr. and Mrs. Edward McArdle; Frank Macdonald, son of Mr. and Mrs. Donald Macdonald; Kaitlyn Morrissey, daughter of Ms. Melissa White; Yovania Sanchez, daughter of Ms. Yolanda Ruiz; Rachael Shea, daughter of Mr. and Mrs. Michael Shea; Judson Sherman, son of Ms. Ethel Sherman.

Don Piroli Inducted Into Honor Society

Don E. Piroli of 177 Franklin St. was recently inducted into the Alpha Delta Omicron Chapter of Phi Theta Kappa at Middlesex Community College.

Phi Theta Kappa is an international honor society for students at two-year colleges which was established in 1918. The Middlesex chapter was chartered in 1979.

Jumping Senior Year

QHS Junior Maureen Mellett To Enter Cornell In Fall

By MICHAEL WHALEN

Most high school students learn early they must attend four years before furthering their education at a college or university. Quincy High School junior Maureen Mellett, however, had other ideas.

While her friends go on to complete their senior year at Quincy High, Mellett will begin her college career as a freshman at Cornell University in Ithaca, N.Y. as part of Cornell's Early Enrollment Program.

The honor, she said, is a dream come true.

"It was such a shock when they accepted me," she said. "This is what I've been waiting for my whole life. It's a dream school for me."

Mellett will major in biology as an undergraduate before moving on to graduate school and focusing on her ultimate goal, which is to become a veterinarian.

"They (Cornell) have the best veterinary school in country," said Mellett.

Her idea to make the early jump to college first came from one of her teachers, Charles MacLaughlin. The former head of the science department, MacLaughlin is now director of Quincy High's Heritage Program, which was designed for advanced placement students such as Mellett as well as others that require special attention.

MacLaughlin said Mellett's success is no surprise to him.

"She's a very mature young lady who is ready to go to college," he said. "She's quite a girl."

MAUREEN MELLET

Although he said he works with many academically gifted students, MacLaughlin noted that what sets Mellett apart is her vision of the future.

"She's ahead of it as far as how she views things," said MacLaughlin. "She's trying to fulfill a dream of going to veterinary school."

Mellett was accepted into the Cornell program based on both her current grades and scores she received on her SAT's and Achievements Exams. Although such academic excellence can sometimes be a struggle, Mellett said it all turned out to be worth it.

"That's what makes you feel the best," she said. "That was the biggest thing, that all this hard work actually paid off."

She added that she doesn't feel she'll be missing anything by not attending her senior year at Quincy High.

"It's not going to be that bad as far as my friends are concerned," she said. "I'll be home for all the school vacations, and I will definitely be home in time for the graduation and the prom."

Still, at least one of her teachers is saddened by Quincy High's loss.

"We're sorry to see her go," said MacLaughlin. "But it's in her best interests to do that."

"I feel in my heart I'm ready for college," she said. "And I feel that I've done everything that I can at the school and for the school."

At Quincy High, Mellett has been a member of the National Honor Society, the Student Council, Amnesty International, and the volleyball, basketball and spring track teams. She was also a student representative to the School Committee and has been involved with various volunteer activities pertaining to the outdoors and the veterinary field.

Mellett noted her friends are already planning various weekend visits to Cornell and said she will complete her freshman year at the university in time to participate in commencement ceremonies in June, 1993 with her former classmates at Quincy High.

CONGRATULATIONS
to all
the Grads
of Quincy
from All of Us
at
"The Blue and White Buildings"
Petar's Automotive (617) 786-9080
Eric's Auto Body (617) 472-6759
324-330 Quincy Avenue, Quincy

Best Wishes
Graduates
Sweeney Brothers
Home For Funerals, Inc.
1 Independence Ave.
Quincy
472-6344

Congratulations
Graduates
PURDY'S
ICE CREAM PARLOUR
68A Billings Rd., North Quincy
472-8558

Congratulations
from
Scott Deware and
The Deware Funeral
Home Family
576 Hancock St., Quincy
617-472-1137
Also providing services for the
Matthew A. Hannel Funeral Home
of West Quincy

51 NQHS Students Inducted Into Foreign Language Honor Society

Fifty-one students were recently inducted into the North Quincy High School Foreign Language Honor Society for excellence in their language studies.

To be eligible, students must maintain a 90 (standard), 88 (honors) or 85 (advance) average over at least three years in the same language.

The ceremony was held in the N.Q.H.S. auditorium under the direction of co-advisors Maria D'Arcangelo and Nan Martyak. Students honored in their respective languages are:

French

Seniors: Jean Chenette, Aimee Chin and Brenda Hayduk.

Juniors: Lan Chiu, Laura Christopherson, Ilana Cobban, Julie McElmon, Kim Nguyen and Mark Sinclair.

Sophomores: Diane Hughes, Alta Lee, Maureen McCarthy, Mary McDonagh, Wendy Sweetser and Pamela Trafton.

Latin

Senior: Nicole Ormon.

Spanish

Seniors: Alyssa Haldoupis, Cassian Jae and Phat Tran.

Juniors: Julie Barbuto, Jennifer Brams, Shawna Bulman, Christina Campbell, Amy Chan, Jenny Chan, Cindy Choi, Joanne Curreri, Kerry Evans, Stacy Flynn, Susanne Hamilton, Jennifer Head, Jeff Jones, Karen Leary, Louise Mahoney, Patricia Malloy, Eileen McDonagh, Jean Pacifico, Thu Pham, Melinda Roberts, Dennis Smith, Rebecca Squires and Shu Xing Tran.

Sophomores: James Chen, Samantha Chiu, Darrell Earnest, Justine Fagerlund, Winnie Fong, Leah Lomond, Nicole Perona, Oanh Thai and Caroline Wong.

Principal Peter J. Chrisom and Vice Principal Eileen M. Feeney presented certificates of achievement to the new inductees. Throughout the ceremony, the N.Q.H.S. choir, directed by Catherine Carnabuci, sang various selections in different languages.

Guest speaker was Elizabeth Rodgers who currently works in International Credit Policy at State Street Bank and Trust with whom N.Q.H.S. has a partnership. Rodgers, who is fluent in many languages, spoke of how the knowledge of foreign languages is an integral part of her work, and the importance of foreign languages in many careers.

Mark O'Neill, a 1991 N.Q.H.S. graduate who is studying international business at Bentley College, also spoke.

SIBERIAN MUSIC CHAMBER Chorus of Onsk Musical Society, conducted by Nikolai Yakunitchev, performs traditional Russian songs and some American favorites--in Russian--during a recent visit to the Squantum School. The group spent the day at the school and were entertained by the school's orchestra. *(Quincy Sun photo by Tom Gorman)*

Three To Compete For National Scholarships

Three Quincy High School juniors, Maureen Lind, Heather Powell and David Goodman, have been selected as Merit Scholar contestants based on their scores on the PSAT test.

Their scores place them among the 50,000 highest scorers out of one million students who took the test in the fall of 1991. The National Merit Corporation will select 15,000 students this fall as semifinalists who will compete for 6,300 Merit Scholarships for 1993.

The other 35,000 will be commended students. This fall students will be notified of their status.

You're The Best, Grads!

MR. SUB
64 Billings Rd., Quincy

BEST WISHES GRADS!

We know you'll do great things ...

Congratulations

Compliments of Attorney & Mrs. George Burke

Congratulations Graduates from

FINE·LIGHT
PHOTOGRAPHY BY MIKE RYAN

"A more fashionable approach to portrait photography"
1386 HANCOCK STREET
(617) 770-1890 QUINCY, MA 02169

Best Wishes
from
Corbin's Fashions
68 Billings Road
North Quincy

GRADS...
you've a right to be proud of the diploma in your hand. May it lead you to success in the future!

FLAVIN & FLAVIN
Real Estate and Insurance Agency
1085 Hancock St., Quincy
479-1000

Best Wishes For The Future

Quincy Visiting Nurse Association/Hospice

Congratulations
from
Mike & Tom McFarland
Barry's Deli
21 Beal St. Wollaston

Congratulations

Sweeney Funeral
74 Elm St.
Quincy, MA 02169

CONGRATULATIONS
ON A JOB
Well Done!

Century 21/Annex Realty
49 Beale St., Quincy 472-4330

Best of Luck

Lydon-Russell Funeral Home
Quincy 644 Hancock Street 472-7423

OBITUARIES

Ruth F. Colclough,96

QHS Teacher 44 Years

A memorial service for Ruth F. Colclough, 96, of Dover, N.H., formerly of North Quincy, was held May 22 in the Keohane Funeral Home, 785 Hancock St.

Miss Colclough died May 18 in the Wentworth-Douglass Hospital in New Hampshire.

She was a teacher at Quincy High School for 44 years and a member of the Massachusetts Teachers Association.

Born in Boston, she lived in North Quincy for many years before moving to Dover last year.

Daughter of the late William L. and Mary (Foster) Colclough, she is survived by several nieces, nephews and cousins.

Burial was in Forestdale Cemetery, Malden.

Donations may be made to the Massachusetts Teachers Association, 20 Ashburton Place, Boston, MA 02108.

Toivo M. Siitonen, 75

Retired Quincy Letter Carrier

A funeral service for Toivo M. Siitonen, 75, of Quincy, was held May 22 at the Deware Funeral Home, 576 Hancock St.

Mr. Siitonen died May 20.

He worked as a letter carrier for the Quincy Post Office for 30 years before retiring in 1980. He also worked for Bethlehem Steel at the Brooklyn Navy Shipyard.

He was an Army veteran of World War II.

He was a lifelong resident of Quincy.

He is survived by a son, Michael Siitonen of Virginia; two daughters, Lorraine Wadek and Janice Siitonen, both of New York; four sisters, Signe Broman of Plymouth, Elvi Pitus of Quincy, Sylvia Alholm of Stoughton and Toini Mainiero; and five grandchildren.

Burial was in Massachusetts National Cemetery, Bourne.

Donations may be made to the West Quincy Congregational Church, 47 Buckley St., Quincy, MA 02169.

A. Deda Mathews, 72

Quincy Hospital Telephone Operator

A funeral Mass for A. Deda (Judd) Mathews, 72, of Quincy, was celebrated May 22 at St. Mary's Church.

Mrs. Mathews died May 19 at home after a brief illness.

She was a former telephone operator at Quincy Hospital for 30 years before her retirement last year.

Born and educated in Falmouth, she lived in Quincy for 45 years.

She is survived by three daughters, Diane M. Beauchemin of Whitman, and Denise A. Goodrich and Debra J. Mathews, both of Quincy; seven grandchildren and four great-grandchildren.

Burial was in St. Mary's Cemetery.

Funeral arrangements were by the Keohane Funeral Home, 785 Hancock St.

Donations may be made to the Jimmy Fund, 44 Binney St., Boston, MA 02115.

Annie M. Gillis, 99

Charter Member Of Catholic Daughters Of America

A funeral Mass for Annie M. (MacEachern) Gillis, 99, of Quincy, was celebrated May 23 in the Church of St. Thomas More, Braintree.

Mrs. Gillis died May 19 at the Colonial Nursing Home in Weymouth.

She was a charter member of the Catholic Daughters of America at Immaculate Conception Church in Dorchester. She was also a member of St. Matthew's Sodality in Dorchester and a former active member of St. Matthew's Parish.

Born in Cape Breton Island, Nova Scotia, Canada, she lived in Quincy for 15 years.

Wife of the late James A. Gillis, she is survived by three sons, Lawrence A. Gillis and Herbert J. Gillis, both of Canton, and Joseph S. Gillis of Quincy; seven daughters, Mary C. McWilliams of Medfield, Anne J. Ruell and Martina T. Duffy, both of Braintree, Loretta J. Bertolon of Quincy, Rose M. Mulhern of Stoughton, Genevieve M. Callahan of Florida, and Joan M. Keenan of Weymouth; two sisters, Mary A. MacEachern of Quincy and Mary Jane Gillis of Hyde Park; 49 grandchildren; and 80 great-grandchildren.

Burial was in New Calvary Cemetery, Boston.

Funeral arrangements were by the Mortimer N. Peck Funeral Home, Braintree.

Donations may be made to the Sisters of St. Joseph, 637 Cambridge St., Brighton, MA 02135.

Joseph G. DiCristofaro, 61

Retired Postal Clerk

A funeral Mass for Joseph G. DiCristofaro, 61, of Quincy, was celebrated May 22 in St. Joseph's Church.

Mr. DiCristofaro died May 19 at Quincy Hospital.

A retired postal clerk, he worked part-time in the offices services mailroom for Stop & Shop Co. in Quincy.

He served with the Marines during the Korean War and was a member of the George F. Bryan Post of the Veterans of Foreign Wars and the Quincy American Legion.

He was a lifelong resident of Quincy.

He is survived by his wife, Barbara M. (Seaver) DiCristofaro; three sons, James N. DiChristofaro, William J. DiChristofaro, and Joseph A. DiChristofaro, all of Quincy; two daughters, Nancy DiChristofaro of Quincy and Donna M. Colville of Weymouth; a brother, Frank DiCristofaro of Quincy; a sister, Olga F. Maggiani of Quincy; and two grandsons.

Burial was in Mt. Wollaston Cemetery.

Funeral arrangements were by the Sweeney Brothers Home for Funerals, Independence Ave.

Donations may be made to the Joslin Diabetes Center, 1 Joslin Place, Boston, MA 02215.

Ruth M. Lingoes, 64

A funeral Mass for Ruth M. (Hamburg) Lingoes, 64, of Quincy, was celebrated May 23 at St. Boniface Church.

Mrs. Lingoes died May 19 in Quincy Hospital after a brief illness.

Born in Worcester, she lived most of her life in Quincy.

Wife of the late Joseph L. Lingoes, she is survived by two sons, Chief Petty Officer Michael Lingoes, USN, of the USS Independence and Robert Lingoes of Quincy; four daughters, Donna Hynes of Whitman, Patricia Lingoes and Lisa A. Lingoes, both of Quincy, and Ruth A. McGrevey of Medford; a brother, Donald Hamburg of Oregon; and six grandchildren.

Burial was in Mt. Wollaston Cemetery.

Funeral arrangements were by the Sweeney Funeral Home, 74 Elm St.

Donations may be made to St. Boniface Church, Palmer St., Quincy, MA 02169.

Laura Abbott, 85

Managed Quincy Furniture Store

A funeral Mass for Laura Mary (Lavis) Abbott, 85, of Squantum, was celebrated May 23 in Star of the Sea Church.

Mrs. Abbott died May 21 at Massachusetts Respiratory Hospital in Braintree.

She was a former office manager for Robert's Furniture in Quincy and also worked at the Lefkowith Furniture Store in Watertown.

She was a past president and a member of the Squantum Women's Club and a member of the Seaside Garden Club.

Born in Boston, she lived in Squantum for 50 years.

Wife of the late Timothy P. Abbott, she is survived by two sons, Timothy P. Abbott Jr. of Foxboro and William R. Abbott of Franklin; a daughter, Nancy Kearns of Quincy; and 10 grandchildren.

Burial was in Blue Hill Cemetery, Braintree.

Funeral arrangements were by the Keohane Funeral Home, 785 Hancock St.

Donations may be made to the Massachusetts Respiratory Hospital, 2001 Washington St., Braintree, MA 02184.

Toula Coulacos, 92

Member Of Greek Orthodox Cathedral

A funeral service for Toula (Demas) Coulacos, 92, of Quincy, was held May 22 in the Greek Orthodox Cathedral of New England, Boston.

Mrs. Coulacos died May 19 in Symmes Hospital, Arlington.

Born in Laconia, Greece, she came to the United States when she was seven years old and lived in Quincy for 51 years.

She was an active member of the Greek Orthodox Cathedral of New England for many years.

Wife of the late Anthony Coulacos, she leaves three sons, William Coulacos of Ohio, Louis Coulacos of Quincy, and Spero Coulacos of Longmeadow; two daughters, Ann Coulacos and Betsy Coulacos, both of Quincy; a brother, Samuel Demas of Jamaica Plain; a sister, Themis Macheras of Jamaica Plain; and three granddaughters.

Burial was in Forest Hills Cemetery, Boston.

Funeral arrangements were by the Deware Funeral Home, 576 Hancock St., Wollaston.

Donations may be made to the Quincy Visiting Nurse Association, 1354 Hancock St., Quincy, MA 02169.

Helen A. Miller, 79

Waitress At Howard Johnson's

A memorial service for Helen A. (Waterman) Miller, 79, of Quincy, will be held tomorrow (Friday) at the First Church of Squantum.

Mrs. Miller died May 18.

She was a former waitress at Howard Johnson's in Dorchester for 25 years.

She was a member of the board of trustees of the First Church of Squantum and was active in its Ladies Aid and Friendship Association.

Born in Stoneham, she was a 1929 graduate of Stoneham High School.

She is survived by a daughter, B. Joyce Miller of Plymouth, and several nieces, nephews and cousins.

Funeral arrangements were by the Deware Funeral Home, 576 Hancock St.

Donations may be made to the charity of one's choice.

Bernice M. Barrett, 89

Former Secretary For N.C. Sheriff

A memorial service for Bernice M. Barrett, 89, of Quincy, was held May 24 in United First Parish Church.

Mrs. Barrett died May 15 at Quincy Hospital after a brief illness.

She was a former secretary to the Sheriff of Norfolk County.

Born and educated in Boston, she lived in Quincy since 1935.

She was a member of the United First Parish Church.

She is survived by many nieces, nephews, grandnieces and grandnephews.

Burial was private.

Donations may be made to the charity of one's choice.

D. Scott Deware

A THOUGHT FOR THE WEEK

SELF-RESPECT ... Two very important words. Much has been written about the importance of having self-respect for one's self.

We especially like the one attributed to Jean Jacques Rousseau: "No one is happy unless he respects himself." Yes, self-respect is a necessary ingredient in leading a happy, successful and satisfactory life. The basis of self-respect is honesty ... above all, honesty with oneself.

When we do work in a halfhearted, listless or slipshod way, we tell ourselves that it's because we don't care about the work, when the truth is, however, that it is ourselves, our own pride, that we don't care about ... Therein lies the danger...

Everyone owes it to oneself, to his or her own self-respect as a person, to do his/her work in such a way that he/she can walk away from its completion with one's head up and pride showing. If one loses one's self-respect, one loses all ...

"Whatever is worth doing at all is worth doing well." -- Lord Chesterfield ...

Deware Funeral Home
576 Hancock St., Quincy, MA
472-1137
Member of the "New England Funeral Trust" and your Suburban Boston Pre-Need funeral specialist
Serving All Religious Faiths
Services Rendered To Any Distance

CHRISTIAN DIOR • SOPHIA LOREN • JOAN COLLINS • VUARNET • PIERRE CARDIN

Fashion Eyewear SAVE $35

J.B. OPTICAL & HEARING AIDS
1361-A Hancock St., Quincy Sq.
773-3505 • 773-4174

Hearing Aids Complete $499

30 Day Trial 2 Yr. Warranty

FREE VALIDATED PARKING

1 YEAR WARRANTY ON ALL FRAMES

HALSTON • AVANT GARDE • OSCAR DE LA RENTA • YVES SAINT LAURENT • TIURA

United Way

RELIGION

'The Good News' Bethany Sermon Topic

The Rev. Robert Johnson will conduct the 10 a.m. worship service and preach on "The Good News" Sunday at Bethany Congregational Church.

Scripture reader will be George Nason. The Chancel Choir will sing two selections under the director of organist/choir director Gregory Flynn. Greeter will be William and Connie MacDonald. Hosting the fellowship hour following the worship service will be Helene Crofts and Helen Lipp. Church School classes are held at 10 a.m. The Bible study group will meet in Room 3 of the parish house at 8:30 a.m.

The 13th annual Quincy Teen Mothers' graduation will take place in the Allen Parlor tonight (Thursday) at 7 p.m. Sixteen girls will represent the largest graduation class in the history of the program conducted by the Quincy School Department.

The All Church Picnic will be Saturday, June 6 from 11 a.m. to 3 p.m. at Camp Heritage in Pembroke.

'Life Beneath The Barbells' United First Parish Topic

Dr. Sheldon W. Bennett, minister, will give the sermon "Life Beneath the Barbells" during the 10:30 a.m. worship service Sunday at United First Parish Church, Unitarian Universalist, 1306 Hancock St., Quincy Center.

Church choir, Norman Corey, director, will sing. Corey will also play organ selections.

Visitors are welcome and are invited to the social hour following the service. Leslie Simpson will host the social hour, and Richard Post and Wayne MacDonald will usher.

Church School and child care is provided, Brenda Chin, director. Call 773-1290

Mother-Daughter Banquet At Faith Lutheran Church

Faith Lutheran Church, 201 Granite St., will hold its annual Mother-Daughter Banquet Sunday at 5:30 p.m.

Entertainment will be by the "Family Gospel Singers." For reservations and more information call Gail Kimmel at 773-7287 or the church office at 472-1247.

6 St. Ann's Students Compete In Thayer Science Fair

Six students from St. Ann's School in Wollaston recently competed in the 13th annual Regional Science Fair at Thayer Academy, Braintree.

One hundred forty-five students in grades 6-8 from more than 18 schools displayed their projects.

Matthew Foley was presented with a first-place award for his work on the "Effects of Second Hand Smoke." Jamie Breslin's project "Hand Lotions" and Kerri Kelley's "The Eye and Macular Degeneration" received third-place awards. Other students from St. Ann's who participated in the competition were Christine Fasoli ("Perfumes: How They Are Made"); Michelle Owen ("AIDS"); and Kristen Walsh ("Rain Forests").

William Glover, science instructor at St. Ann's, worked with each of his students to encourage and support their efforts as they researched and planned for the science fair. Asked after the fair for his thoughts, he said "I am so proud of each of them, I couldn't be happier. I'm walking on air."

Graduates' Sunday At Point Congregational

Young people and adults who are graduating from high schools, private schools, undergraduate and graduate schools will receive recognition during the 10 a.m. worship service Sunday at Quincy Point Congregational Church.

The Rev. Carol Atwood-Lyon, pastor, will deliver the morning sermon entitled "To Whom Much Is Given." She will be assisted by the Rev. Fred Atwood-Lyon, pastor. Acolyte will be Michelle Hunter, a member of the 1992 Confirmation class.

The Sacrament of Christian Baptism will be administered to Christopher Robert Akira Curtis, son of Robert and Donna Curtis. New members will be received into the church.

Church organist and choir director, Dr. Herman Weiss will play and the Chancel Choir will sing.

The church is located at Washington St. and Southern Artery in Quincy. For more information, call the church office at 773-6424, 8 a.m. to 4 p.m., Monday through Friday.

Women's Sunday At United Methodist Church

Women's Sunday will be observed at the 10 a.m. worship service at Quincy United Methodist Church, 40 Beale St., Wollaston.

Guest preacher will be Rev. Laura Delaplain, Ph.D, executive director of the Norman Cheney Kent Pastoral Counseling Center, Abington. She will speak on the theme of "We Can Make A Difference."

Greeters will be Joan Honig and Maude Kyoperi and at the fellowship hour, Joanne Nolan, Phyllis Ellison, Judy Malloy and Margaret Minyard will serve as hostesses.

Prior to the service a Women's Day Communion Breakfast will be held at 8 a.m. in Susanna Wesley Hall. Tickets are $6 and reservations can be made at the church office or by calling Liz Buccella at 479-8571.

Two Worship Services At HN Congregational

The Rev. Alicia Corea will preach on "Beginnings Of The Church: Promise Of Pentecost" at the 9 a.m. worship service Sunday at Houghs Neck Congregational Church, Manet Ave.

A coffee hour hosted by Susan Catrambone will follow the service. Greeter will be Ron Lemieaux.

Dr. Peter Corea will preach on "A Willingness To Comprehend Life" at the 10:30 a.m. worship service. Scripture reader will be Barbara Curran.

The annual election of officers will follow the 10:30 a.m. service.

The summer schedule will begin Sunday, June 7 with one worship service at 9:30 a.m.

The church council will meet Monday evening at the church.

The church is equipped for the physically challenged.

Summer Recreation Club At Salvation Army

The Salvation Army in Quincy is now accepting applications for its Summer Recreation Club for girls and boys, grades 1-6.

The one-week sessions are from 9 a.m. to 1 p.m.

For more information call 472-2345.

QUINCY PRIMARY HEALTH
OMER A. ORUC, M.D.
"Specialized in General Practice"
54 Billings Road, N.Quincy
(617) 479-9767

*PHYSICAL
*PRE-MARITAL
*QUIT SMOKING
*PAP SMEAR
*MINOR SURGERY
*COLD-FLU
*AND MANY OTHERS

WALK-IN SERVICE
OR BY APPOINTMENT
FAST-EFFICIENT
AFFORDABLE
PRIMARY CARE MEDICINE

53 Receive First Communion At St. Joseph's

Fifty-three second grade children in St. Joseph's Parish recently received their First Holy Communion.

The Mass was concelebrated by Rev. Daniel Graham, pastor and Rev. Daniel Riley, parochial vicar.

Music was provided by the St. Joseph School childrens' choir under the direction of Sister Anne Judge and organ accompaniment. The children were instructed and prepared for their First Communion by Ann Jennette and Phyllis Smith assisted by Tara Ruth. Mary Watson prepared the children in grade 2 at St. Joseph School.

Receiving First Holy Communion were:

Christopher Anderson, Thomas Anderson, Justin Barbetta, Luis Barrera, Veronica Barrera, Joseph Bartlett, Kelly Ann Bonnar, Robert Cerasoli, Kevin Connolly, Thomas Curran, Jessica Densmore, John Daggett, Michael Doherty, Billy Doran, Stephen Dray, Laura Feeley, Bianca Gay, Krystal Grow, Nicole Gullicksen, Alisa Haidul, Rachel Ives, Joseph Jackson, Marion Joyce, Michael Kalell, Kristopher Kambourian, Danielle LaChance.

James LaFleur, David Lahage, Rebecca Lazaron, Michael Lorenzano, Colleen Lynch, Joseph Mancuso, Rachel Marshall, Ashlee McLaughlin, Adam Miller, Courtney Mysiuk, Kelly O'Neil, Kimberly Patrizi, Crystalanne Petrillo, Julie Piccinin, Stephen Pizzi, Brianne Queeney, Stephen Ramponi, Erin Reardon, Ellen Ruth, Michael Salviati, Eric Stenstrom, Marc Sullivan, Courtney Swimm, Sherriann Tulimieri, Kelly Walker, Richard Wilson.

QVNA Interfaith Memorial Service At Bethany

The Hospice of the Quincy Visiting Nurse Association Inc. will sponsor an Interfaith Memorial Service Sunday, June 7 at 3 p.m. in Bethany Congregational Church, 18 Spear St.

The service is being held in honor of hospice patients who have died this past year.

A reception with light refreshments will follow. All are welcome.

1992
St. Anthony's Festival

Come and Celebrate
St. Anthony's Feast

at

St. John the Baptist Church
44 School St., Quincy, Ma.

Friday, June 12th - 6:00 to 11:00 p.m.
Saturday, June 13th - 12:00 noon to 11:00 p.m.

Refreshments, Music, Prizes,

Dancing, Entertainment!

Join in a

Religious, Cultural

and Social Event

SUN SPORTS

MINA CAREY concentrates before her shot put attempt in the Quincy Senior Olympics. Carey placed fourth in the event.

HELEN BRAITHWAITE crosses the finish line first in the half-mile walk at Quincy's Senior Olympics.

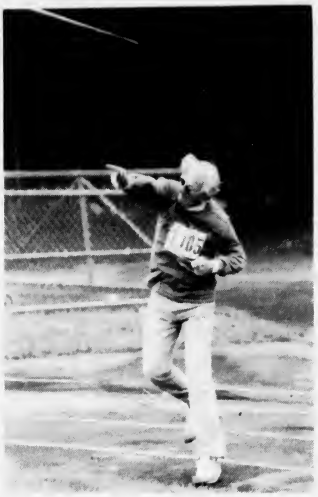

TED DOWLING follows through on his javelin throw at the Quincy Senior Olympics. Dowling's toss earned him fifth place.

(Quincy Sun photos by Tom Gorman)

Senior Olympics

Variety Of Events Attracts Large Field

The Senior Olympics enjoyed its best year in terms of participation. Seniors competed in a wide variety of events including swimming, track and field, horseshoes and basketball.

Gold Medals were awarded to 34 seniors in swimming.

Butterfly

Amy Hicks, 55-59.

500 Freestyle

Women

Hicks, 55-59; Jean Jones, 65-69; Gertrude Lorman, 70-74; Mary Wentworth, 75-79; Alice McKeough, 80-84.

Men

Dexter Harris, 65-69; Edwin Lorman, 70-74; Edward Higgins, 75-79.

Breaststroke

Women

Hicks, 55-59; Joyce Finley, 60-64; Jones, 65-69; Alice Cannon, 70-74; Wentworth, 75-79; McKeough, 80-84.

Men

Russell Doine, 70-74; Dr. Paul Ossen, 75-79.

Backstroke

Women

Hicks, 55-59; Finley, 60-64; Jones, 65-69; Wentworth, 75-79; McKeough, 80-84; Hazel Rambo, 85-89.

Men

Harris, 65-69; Doine, 70-74; Louis Zagami, 75-79.

50-100 Freestyle

Women

Hicks, 55-59; Jones, 65-69; Cannon, 70-74; Sybil Whyte, 75-79; McKeough, 80-84.

Men

Harris, 65-69; Richard Buckley, 70-74; Zagami, 75-79.

Three-Mile Walk

Women

Barbara Walsh, Gold, Carol Lydon, Silver, 55-59; Hien Kin Do Ngo, Gold, 60-64; Dorothy Thornley, Gold, Jane Sheehan, Silver, Jean Jones, Bronze, 65-69; Vi Condon, Gold, Loris Connors, Silver, 70-74; Betty McCarthy, Gold, 70-74; Margaret Hughes, Gold, 85-89.

Men

Don Murray, Gold, Joe Gilmore, Silver, 55-59; Harry Graham, Gold, 60-64; Harold Thornley, Gold, John Hubbard, Silver, 65-69; Ray McPeck, Gold, Richard Buckley, Silver, 70-74; Warren Kirkland, Gold, John Abraham, Silver, 75-79; Ellery Clark, Gold, 80-84; George Conway, Gold, 85-89.

Mile Run

Women

Barbara Walsh, 55-59; Mina Carey, 75-79

Men

Don Murray, 55-59; John Howe, 65-69; Ellery Clark, 80-84.

Half-Mile Walk

Women

Helen Braithwaite, Gold, 55-59; Mary Gould, Gold, 60-64; Dorothy Thornley, Gold, Jean Jones, Silver, 65-69; Loris Connors, Gold, Margo Cartwright, Silver, 70-74; Betty McCarthy, Gold, 75-79; Beatrice Nicholas, Gold, 80-84; Hazel Rambo, Gold, 85-89.

Men

Don Murray, Gold, 55-59; Harry Graham, Gold, 60-64; Harold Thornley, Gold, 65-69; Ray McPeck, Gold, Richard Buckley, Silver, 70-74; Warren Kirkland, Gold, Donald Strong, Silver, 75-79; Ellery Clark, Gold, 80-84.

Shot Put

Women

Amy Hicks, Gold, 55-59; Dorothy Nurse, Gold, 60-64; Terry Zink, Gold, Jean Jones, Silver, 65-69; Margo Cartwright, Gold, 70-74; Ann Leonard, Gold, Tynne Williams, Silver, Rose DiBella, Bronze, 75-79; Beatrice Nicholas, Gold, 80-84; Hazel Rambo, Gold, 85-89.

Men

Ronald Bielicki, Gold, Edward Kelly, Silver, 55-59; Harry Graham, Gold, Robert Carlson, Silver, 60-64; Harold Thornley, Gold, 65-69; Richard Buckley, Gold, Frank Murano, Silver, 70-74; A.C. Miller, Gold, 75-79; Jim Bevilacqua, Gold, 80-84; George Conway, Gold, 85-89.

Javelin

Women

Amy Hicks, Gold, 55-59; Joyce Finley, Gold, 60-64; Terry Zink, Gold, Dorothy Thornley, Silver, 65-69; Margo Cartwright, Gold, 70-74; Ann Leonard, Gold, Tynne Williams, Silver, Rose DiBella, Bronze, 75-79; Beatrice Nicholas, Gold, 80-84; Hazel Rambo, Gold, 85-89.

Men

Ronald Bielicki, Gold, 55-59; Robert Carlson, Gold, Harry Graham, Silver, 60-64; Harold Thornley, Gold, 65-69; Frank Murano, Gold, Richard Buckley, Silver, 70-74; A.C. Miller, Gold, 75-79; Thomas Piraino, Gold, 80-84; George Conway, Gold, 85-89.

Pool

Women

Terry Zink, Gold, Mary Folino, Silver, Pauline Tyler, Bronze.

Men

Joseph Gwinn, Gold, Joe Gilmore, Silver, Al Peruzzi, Bronze.

Softball Throw

Women

Amy Hicks, Gold, Barbara Walsh, Silver, Helen Braithwaite, Bronze, 55-59; Joyce Finley, Gold, Dorothy Nurse, Silver, 60-64; Terry Zink, Gold, Jean Jones, Silver; Dorothy Thornley, Bronze, 65-69; Margo Cartwright, Gold, 70-74; Ann Leonard, Gold, Betty McCarthy, Silver, 75-79; Beatrice Nichols, Gold, 80-84; Hazel Rambo, Gold, 85-89.

Men

Edward Kelly, Gold, Larry Baker, Silver, Ronald Bielicki, Bronze, 55-59; Robert Carlson, Gold, Harry Graham, Silver, Romano DePaoli, Bronze, 60-64; Harold Thornley, Gold, 65-69; Frank Murano, Gold, Richard Buckley, Silver, Jake Snook, Bronze, 70-74; A.C. Miller, Gold, Anthony Peruzzi, Silver, Donald Strong, Bronze, 75-79; Jim Bevilacqua, Gold, 80-84; George Conway, Gold, 85-89; Roydon Burke, Gold, 90-94.

Running Long Jump

Women

Amy Hicks, 55-59; Joyce Finley, 60-64; Dorothy Thornley, 65-69; Loris Connors, 70-74; Ann Leonard, 75-79.

Men

Don Murray, Gold, 55-59; Harry Graham, Gold, Romano DePaoli, Silver, 60-64; Harold Thornley, Gold, 65-69; Richard Buckley, Gold, Ray McPeck, Silver, 70-74; Donald Strong, Gold, A.C. Miller, Silver, 75-79; Jim Bevilacqua, Gold, 80-84.

Standing Long Jump

Women

Hicks, 55-59; Finley, 60-64; Thornley, 65-69; Connors, 70-74; Leonard, 75-59; Beatrice Nicholas, 80-84.

Men

Murray, 55-59; Graham, Gold, Robert Carlson, Silver, 60-64; Thornley, 65-69; Buckley, Gold, McPeck, Silver, 70-74; Miller, Gold, Strong, Silver, 75-79.

Basketball Free-Throw

Women

Catherine Farrell, Gold, 55-59; Terry Hornbrook, Gold, 60-64; Terry Zink, Gold, 65-69; Eleanora Mulroy, Gold, 70-74; Mina Carey, Gold, Tynne Williams, Silver, 75-79.

Men

Larry Baker, Gold, Edward Kelly, Silver, Romano DePaoli, Gold, Robert Carlson, Silver, 60-64; Jake Snook, Gold, Fred Coolen, Silver, 70-74; A.C. Miller, Gold, Angelo Grassia, Silver, 75-79; Thomas Piraino, Gold, 80-84; George Conway, Gold, 85-89.

Horseshoe Pitching

Women

Barbara Walsh, Gold, 55-59; Terry Hornbrook, Gold, 60-64; Terry Zink, Gold, Dorothy Thornley, Silver, Jean Jones, Bronze, 65-69; Eleanora Mulroy, Gold, 70-74; Betty McCarthy, Gold, Tynne Williams, Silver, Mina Carey, Bronze, 75-79; Beatrice Nicholas, Gold, 80-84; Hazel Rambo, Gold, 85-89.

Men

Ronald Bielicki, Gold, 55-59; Thomas Dowling, Gold, Harry Graham, Silver, Edward Baccari, Bronze, 60-64; Harold Thornley, Gold, 65-69; Jake Snook, Gold, Edward Condon, Silver, Frank Richards, Bronze, 70-74; Angelo Grassia, Gold, 75-79; Jim Bevilacqua, Gold, 80-84; George Conway, Gold, 85-89.

Figure Skating Show Sunday

A figure skating show entitled "Skating through the Decades" will be held Sunday, May 31 at 5 p.m. at the Quincy Youth Arena.

The show will feature girls ages two and a half and up from the South Shore area. The show is open to the public.

Tickets, which sell for $2.50 for adults and $1 for children, are available at the door.

The show is directed by Maureen Sullivan Durkin, a figure skating instructor from Quincy.

Christine Welch Tennis All Star

Christine Welch of North Quincy, a senior at Notre Dame Academy, Hingham, has been named to the 1992 Catholic Conference League All-Star Tennis team.

Baseball

Red Raiders Win Finale

North Quincy finished a frustrating season in positive fashion by rallying for an exciting, 9-8, win over Barnstable.

Pat Shea's fourth hit of the game, a two-out single in the seventh, drove home Jim Sapienza with the winning run. Shea had two RBI and Sapienza also had four hits and a RBI.

Sean Donovan pitched three innings in relief of Dan Duncan to earn the win.

The Red Raider offense was shut down the previous day as Kevin Shaw fired a two-hit shutout leading Weymouth to a 2-0 win. Shaw struck out 14 in a fine pitchers duel with North's Mike Patch. The Red Raider hurler struck out nine.

North Quincy finished the season 6-14 overall and 4-12 in the Old Colony League.

Quincy Blasts Bridgewater

Quincy went out with a bang as junior Duane "Dewey" Holmes cracked two home runs and drove in six runs as the Presidents finished the season with a 10-2 shelling of Bridgewater-Raynham.

Robbie Kane knocked in three runs on a bases-loaded double.

Pitcher Steve Loud pitched a complete game, allowing just three hits and striking out 12.

In its previous game Quincy got beat, 7-3, by Taunton. Pitcher Mike Malvesti allowed just six hits and struck out seven but suffered the loss.

Pitcher Joel Nadeau starred for the Tigers, striking out 13 and helping himself with a three-run homer in the first inning.

The Presidents finish with a 9-11 overall record.

Triple A

Astros On A Roll

The Astros won two games in impressive fashion beating the Twins, 16-3, and the Braves, 25-6, in Triple A baseball action.

Pitcher Manny Vasquez held the Twins scoreless until the last inning and also helped lead the offense. Josh Silverman and Mike Keddy also had good offensive games.

Rick Loughmiller, Kevin Markham and Matt O'Malley also played well.

Joe Barkhouse had two hits for the Twins and Matt O'Connell, Danny Green and Jonathan Lanham played well. John Steinberg pitched for the Twins.

Eric Modrow pitched a good game against the Braves. The Astros were led by the timely hitting of Keddy, Silverman, Vasquez, Brian Correia and Modrow.

Shawn Martinson, Stephen Inferrera and Craig MacDonald also contributed.

Danny Conway, Chris Haidul and Sean Haidul hit and played well for the Braves and Chris Oriola pitched.

The Mets won two games, crushing the Cubs, 22-5, and hanging on against the Athletics, 9-4.

Mike Markham hit three home runs to lead the attack against the Cubs. Brad Croall was the winning pitcher and had a triple, double and single. Mike Mulvey hit a triple, double and two singles, Pat Grogan had a double and two singles and Nick Pepdjonovic had a triple and a double.

Croall pitched the first three innings against the A's, allowing no hits, no runs and striking out nine.

Rich Bonvie had a triple and three RBI, Croall had two doubles and a single, Jason Newhall had a triple and a double and Pepdjonovic also doubled. Bonvie and Pepdjonovic excelled on defense for the Mets.

Junior League

Bregoli Leads Cable; Driscoll Boosts Burgin

Continental Cable and Burgin Platner each had thrilling comeback wins last week in Junior League Baseball action.

Cable got a bases-loaded triple from Chris Bregoli in the bottom of the sixth to catch Beacon Sports, 7-6, and also beat Police, 23-3.

BP won with two outs in the seventh inning as Mark Driscoll doubled home John Barron to top previously unbeaten Kiwanis, 3-2.

Bregoli also pitched a complete game for Cable which overcame a 5-0 deficit in the fifth inning. Mike Powers drove in three runs, Kevin Regan had three hits and Chad Fitzpatrick and Ron Gamel had key contributions for Cable.

Brian Ross allowed just two hits and no runs in four innings of pitching for Beacon. He also had three hits and Billy Walker had two hits and two RBI.

Cable got ten straight hits against Police including two by Regan in the first to give Powers all the runs he needed. Powers had six hits and six RBI, Regan had four hits and four RBI, Kevin Walsh had four hits and two RBI, John Sullivan had three hits including at triple and double, Danny Kinnecom had three hits and two RBI, Mark Miller had three hits and Gamel and Mike Welch had two hits and two RBI each.

Jose Diaz had three hits and a RBI for Police, Shaun Walsh had two hits and Colin Shea and Billy Norris each had a triple.

For Burgin Platner, Driscoll also pitched three innings of hitless ball. Jimmy Cunio also pitched, allowing just two hits in three innings and Will Tracy struck out two in the seventh for BP.

John Barron singled in the seventh and scored from first on Driscoll's double.

Offensively BP was led by Cunio, Jason Chagnon, Judson Sherman-Rose, Jason Crossman, Tracy, Jessie Winters and Joey MacRichie.

Tony Staffier and Will O'Connell made great plays in the field and Staffier received the game ball.

Jose Echelle had a good game for Kiwanis and Bobby Johnson and Chris Curry pitched well.

Free Youth Clinics At Quincy Tennis Club

The Quincy Tennis Club, 17 Glendale Road, will conduct free tennis clinics for boys and girls, ages 7 through 11, on three Tuesdays, June 2, 9 and 16, from 1 to 3 p.m.

Children must be accompanied by an adult for the first session for registration and orientation. Children should bring a tennis racquet if they have one.

Babe Ruth

Barry's Deli Takes Two

Barry's Deli won two games, 12-6, over Local, and 17-3, over Morrisette, to improve to 3-2.

Barry's exploded for six runs in the seventh inning to break a 6-6 tie with previously unbeaten Local, 12-6. Rob Rose was the winning pitcher and Ron McGann, Sean Kennerson and Billy Manning also pitched well allowing six hits and striking out 12 between them.

Rose, Greg Santoro and Jim Goldrick each had two hits and Geoff Meade, McGann, Kennerson, Steve Finn, Kenny Ledwak, Manning and Mike Hannon also had key hits.

Barry's played errorless ball and the defense was led by Paul Greely, Tommy Bowes, Greg Conway, Sean Tirrell and Danielle Duncan.

Malaki Higgins pitched well for Local and left the game with the score tied, 6-6.

Jim Sapienza, Higgins, Mike Santoro, Eric Wirtz, Doug Gallagher and Joann Fontana all had hits for Local.

Barry's took advantage of 14 walks against Morrisette. Meade was the winning pitcher, scattering eight hits and striking out five. He also doubled and singled.

Goldrick had an inside-the-park grand slam and a single, Kennerson and Finn had two hits each and Rose had a key single.

Defensively Barry's turned two double plays and got good efforts from McGann, Conway, Bowes, Ledwak, Manning, Santoro, Greely and Hannon.

Scot Lecinskus, Steve Koch and Joey Biagini all played well for Morrisette, Joe McPhee had two triples and a single, Dave Pacino had two hits and Brian Welch, Lecinskus and Joe Caprigno all had singles.

AWARDS • PLAQUES • TROPHIES

"STATE OF THE ART ENGRAVING DONE ON PREMISES"
TROPHIES • PLAQUES • MEDALS • GIFTS • SCHOOL • CHURCH • BUSINESS • TEAM
"UNEQUALED QUALITY - UNBEATABLE PRICES"
1241 HANCOCK ST., QUINCY
EVERLASTING ENGRAVING
770-7771

COME TO PETAR'S!
BEAT THE HEAT
Enjoy Our Air Conditioned Office While You Wait
FREE ICE COLD REFRESHMENTS

A/C SPECIAL
Includes:
All Points System Pressure Check
Complete Evacuation and Recharge
System Refill with Oil and Freon to Specifications
"Trucks, Buses & Oversized Vans slightly more"
$49.95 COMPLETE
With This Ad Expires June 14
"THE BLUE AND WHITE BUILDINGS"
PETAR'S AUTOMOTIVE (617) 786-9080
ERIC'S AUTO BODY (617) 472-6759
324-330 Quincy Ave., Quincy

Parsons & Richardson INSURANCE AGENCY, INC.
"Be Sure Now - Not Sorry Later"
OUR NEW LOCATION IS:
62 DERBY STREET, HINGHAM, MA
PO BOX 522 ACCORD STATION 02018-0522
Rear Bldg., behind SHEARSON & LEHMAN
(OFF RTE 3, EXIT 15 NEXT TO HINGHAM PLAZA)
TEL: (617)740-4070
COME BY AND VISIT OUR NEW OFFICE

Always Buying New & Old
TAJ
COIN, STAMPS and SPORTS CARDS
9 Maple St., Quincy, MA 02169
479-1652
Complete Line of Supplies

Cyril P. Morrisette
American Legion Post No. 294
54 Miller St., Quincy
MEAT RAFFLE
Monday, June 1, 7 pm
Free Admission

Youth Soccer Results

Action was light in the Quincy Youth Soccer League during the Memorial Day weekend.

Coed under 12: Joe Watson had three goals and an assist as Previte's Market shutout That's Italian, 4-0. Stephanie Collins scored a goal and had an assist and Kerry Higgins and Sean Wilkosky also had assists.

Justin Graber, Higgins and Chris Burden also played well for Previte's and Rima Ashmanskas, Jim Hasson and Michelle Boncek played well for That's Italian.

Boys under 10: Reggie's Oil and Braces By Abramowitz battled to a 3-3 tie. Bill O'Connell scored two goals and assisted on Chris LaConte's goal and Joe Moran and Mark Fitzpatrick had assists for Reggie's.

Matthew Miller netted a goal and an assist for Braces and Rene Lumaghini and Matt Holt also scored. David Constantine, David Kusy and John Kisielius played well for Braces and David Riley and Tim Pezzulo had good games for Reggie's.

Girls under 10: Flower Loft got four goals from Katie Erler to beat Fleming & Langlois, 7-2. Katie Kelly, Kathleen Pringle and Catherine Constantine also scored and Janet Yankun and Marie Wallace had assists.

Yankun, Jocelyn Moran and Colleen Lahar played well for Flower Loft.

Casey Ridge scored both goals for F&L and Mary Kane had an assist and played well. Laura Kane and Jacquelyn Murphy also had solid games.

Girls under 8: Bolea-Bounfiglio Funeral Home got good efforts from Shannon Desmond, Katlyne Finn, Erica Johnson and Kylie Mansfield while Cathy's Inc. got fine games from Nora Hanna, Kristen McLaughlin, Katie Mearn and Meaghan Mooney.

Sarah Garber, Kathleen Hester, Beth Houghton and Carolyn King excelled for Morrill Real Estate while Quincy Plumbing & Heating was led by Valerie Cooney, Allison Downs, Tricia Layden and Vanessa Zachring.

President's Pharmacy got outstanding play from Lauren Faherty, Megan Griffin, Sheila Jafarzadeh and Sharon Leiman and playing well for North Quincy K. of C. were Elizabeth Campbell, Meghan Chagnon, Christina Conley and Pam Sullivan.

Jennifer Djerf, Lauren McGee, Katy Mercurio and Lauren Kalil stood out for Hamel, Wickens & Troupe and Diane Gilbody, Allison Hunt, Therese Maloney and Melissa Lumaghini had fine games for Quincy Police.

Boys under 8: Steve Barbuto, Patrick DelVal and Chris Gates had good games for 7-11 Franklin St. while Barry's Deli was led by Rory Baldini, Billy Croke and Daryl Costa.

Co-op Bank got fine play from Mike Doyle, Chris Freeman and Joe Gallagher while Matt Conso, Jason Fidalgo and John Fidalgo played well for Colonial Federal.

L.G. Henley was sparked by David Benn, Michael Cedrone and Matt Chella while Abby Travel got outstanding play from Dan Cosgrove, William Cosgrove and Danny Cosgrove.

Muls of South Boston was led by Jeff Butts, Sean Ginty and Michael Griffith while Richard Churchill, Brendan Conley and Ryan Conley excelled for Quincy Fire.

Bryan Post VFW got good efforts from Craig Botin, Mike Capalo and Brian Malone while Lou Bertucci Law Office was led by Marc Griffin, Joey Holleran and Kevin Holleran.

Andy Cantelli, Michael-Paul Delahyde and Michael DiBenedetto played well for Keohane Funeral Home and Joe Bisconte, Erik Borgendale and Tim Coughlin excelled for Quincy Cable.

Hancock Paint was sparked by Billy Gamel, Scott Geil and Paul Grazioso while Sen. Paul Harold Club got solid play from Tom Buckley, Robert Donovan, and Steve Ferrell.

Greg Camia, Adam Cook and Mike Cook played well for Spillane & Epstein and Tony Benigini, James Chiochio and Mike Conley were outstanding for H.F. Goodman.

Softball

Washington Tap Still Unbeaten

Washington Tap improved to 9-0 in the Quincy Men's Softball League B Division with wins over Brigham & Women's Hospital, 14-8, Hyde Park Pub, 10-3, and Liberty Lounge, 13-5.

Mike Ash was 2-for-2 with a three-run homer and four RBI against B&W. Sean Gately and Joe Godfrey had three hits each and Chip Marchi, Al Freeman, John Kiley and John McManus had two each. Mike Burns tripled and Mike Bates had a double. Pitcher Bob Hennelly got the win.

Bob Farrington had two hits for B&W.

Hyde Park led 3-1 until the Tap scored six runs in the fifth inning. Burns had the key hit, a two-run single and Hennelly, Dave Tochio, Ash and Gately each had two hits.

Marty O'Donnell had a key pinch hit and Freeman, Bates and McManus made fine defensive plays. Bob Cummings had two hits for Hyde Park Pub.

Hennelly pitched a solid game and Freeman went 4-for-4 against Liberty Lounge.

McManus was 3-for-3 including a bases-loaded triple and Tocchio, Gately and Ash had three hits each.

Paul Cedrone and Mike Huygo played well for Liberty.

Fowler House won its third straight by beating Hyde Park Pub, 7-2.

Pitcher Bill Chase allowed just six hits and Steve Constas homered to key the win.

Constas went 3-for-3 including a three-run homer to spark a 10-4 win over Liberty Lounge. Chase added two hits and Scott Davidson had two. Brian Tobin had a key two-run single with two outs and Bobby Burns played well defensively.

Fowler House had to rally to beat Pip Printing, 9-8.

Larry Taglieri, Davidson and Fran Connell had three hits each. Connell tied the game in the bottom of the seventh with his third hit and Davidson drove in the winning run with a single.

ENC Men's Volleyball Team Third In Nation

The Eastern Nazarene College men's volleyball team was ranked third in the nation among Division II schools in a recent national competition.

The eighth annual Mikasa Men's Volleyball National Club Championships were held in Buffalo, NY.

ENC entered the tournament as the smallest of the 71 competing Division I and II schools. The third place win is a tremendous achievement for this young club, only in its second year of playing intercollegiate volleyball.

The team reached the number two seed position after the first two days of the tournament, defeating New York's Rensselaer Polytechnic Institute, American University from the District of Columbia, and Missouri's Webster University.

During the third day of play, ENC lost early to Maryland's Loyola College, but came back with strong wins over Pennsylvania's Alleghany College and New York's Rochester Institute of Technology. They were then defeated in the semi-finals by Pennsylvania's Bucknell University. A tournament record of 11-4 seeded ENC in third place among the 24 Division II schools that competed.

The club is coached by Keith Myers, former coach of the Harvard University men's volleyball team and long-time referee. He has led the ENC men through two highly successful seasons since the club was founded by a group of students in 1990. They ended their first season in the New England Collegiate Volleyball League (NECVL) with a 5-5 record, and improved it this season with a 6-3 record.

During the regular season junior Derek Schmitt and sophomore co-captain Jim Berger were named to the NECVL All-Star Team for their achievements.

Susan Parry Receives U/Mass Boston Student-Athlete Award

Susan Parry, a native of Quincy and a senior at UMass/Boston, was named the recipient of the Athletic Director's Distinguished Student-Athlete Award by the university's athletic department.

The award goes to an individual who has displayed an exemplary academic and athletic career at UMass/Boston. The recipient has completed all of his or her eligibility, was a three or four-year participant in intercollegiate sports and has also been an outstanding overall contributor to the promotion and reputation of UMass/Boston academics and athletics.

A four-year member of the volleyball team, Parry was co-captain for her squad this year. In addition to her achievements on the volleyball court, she was also a three-year member of the women's basketball team. In each sport, she gave her full commitment to the program, the coaches and the players.

Both on and off the court, Parry exhibited her leadership qualities and served as an admirable representative of her sports, athletic department and university.

Parry also displayed her commitment to academics. She juggled a double major in early childhood education and sociology with student teaching--all while competing in volleyball and basketball--to accumulate a 3.24 grade point average. She is aspiring for a career in teaching.

A graduate of Quincy High School, she played four years for both the volleyball and basketball teams at the school. She earned four varsity letters in volleyball while being named the Best Defensive Player as a senior in basketball.

John Dennis To Participate In Quincy Hospital Golf Tourney

WHDH-TV Channel 7 Sports Anchor John Dennis will be among the celebrities participating in the third annual Quincy Hospital Golf and Tennis Tournament June 4 at the Cohasset Golf Club.

The event will benefit the Hospital Charitable Foundation. Physicians, employees and friends of the hospital will play golf or tennis followed by dinner. Funds raised this year support the renovation and refurbishment of the hospital's radiology department.

The tournament is chaired by Quincy Hospital physicians Peter Barrett, M.D., Peter Ambrus, M.D. and George Gales, M.D. Anyone interested in playing or supporting the tournament should contact Diane Gray in the development office at 773-6100 ext. 4016.

Tournament sponsorships are available at different levels: sponsors of $500 or more will receive a sign at one of 18 tees along with one free registration for either golf and dinner or tennis and dinner; associate sponsors of $250 or more receive complimentary dinner and acknowledgement in the tournament program; friends of Quincy Hospital at $75 or more receive acknowledgement in the program.

St. John's Baseball

A.H. Campbell & Sons Paces St. John's League

A.H. Campbell & Sons remained unbeaten (8-0) in St. John's Baseball League play by defeating S. Matarazzo Dentistry, 7-6, and Sunshine Fruit, 6-4.

Dave Centrella pitched well and got the win against Matarazzo while John Moran had a fine game at bat. Ted George played well defensively.

Mike McLaughlin played well and Jayme O'Neal, Mike Malone and Jonathan O'Keroke each homered for Matarazzo.

Brian O'Hanley homered and pitcher Matt Mancuso earned the win for Campbell. Kara Drinkwater and Billy Moran did well at the plate and in the field.

Chris Murphy stood out for Sunshine. Dave Buttomer belted a home run to make the score close and Dan McCaughlin pitched well.

Rizza Gibney Cup Winner At Ponkapoag

The Women's Division of the Ponkapoag Golf Association recently held an Eighteen Hole Tournament for the Gibney Cup.

Stephanie Rizza was the winner with a net of 80. She is the president of the Women's Division.

The Group also held a Nine Hole Tournament. Winners were: Florence Koffman, first, with a net of 41; Edna Tenney and Edna Canter, tied for second, with a net of 46; and Jean Pentz, third, with a net of 47.

William MacDonald NH College Grad

William MacDonald of Quincy was one of more than 900 students who received degrees during New Hampshire College's 60th commencement recently in Manchester.

MacDonald graduated with a bachelor of science degree in business administration.

Mullen Memorial Day Speaker

Remember The 'Debt' Which We Owe Our Deceased War Vets

U.S. citizens have a responsibility to remember our fallen war veterans and to preserve the freedom that they fought for, Quincy Police Chief Francis Mullen said at the city's Memorial Day ceremonies in Mount Wollaston Cemetery.

"I speak today to remind you of the debt we owe to those who have lost their lies in the wars in which our nation has engaged, the wars to which our nation called its youth to arms, and which call they answered. You recognize that debt or you would not be here.

"You also recognize the responsibility which that debt places on all of us--to maintain and preserve the freedom for which they gave up their lives. Else their sacrifices would have been in vain, and freedom--which must be present for the cultivation of justice and happiness for all peoples may be ultimately lost," Mullen said in his keynote address.

The city's Memorial Day Parade and ceremonies were sponsored by the Quincy Veterans Council.

Mullen, who served in the Korean Conflict on the U.S.S. Des Moines, told those in attendance that Memorial Day is a day to honor those who died while trying to preserve democracy and freedom.

"Today is not a day we belabor the philosophies or the morals of any of the wars in which the Americans have given their lives. Our country called, they who we honor answered the call, and they died. They died in the cause of freedom and we realize and enjoy the preservation of that precious gift from them and because of them.

"And now, in our lifetime, freedom is coming to millions from whom it was so long denied, and it is the influence of our nation's stand for freedom no only here, but all over the world which has been the major contributing factor of this breakthrough.

"Let not those whose mission in life appears to be find evil even in good, detract from our stand for freedom from this nation's beginning to the present time.

QUINCY POLICE CHIEF Francis Mullen gives the keynote address at the Quincy Memorial Day ceremonies held at Mount Wollaston Cemetery Monday.
(Quincy Sun photo by Dawn Youngworth)

"Let not those who preach that nothing, even freedom, is worth the price paid by those we honor today sway us from our responsibilities. Else we will betray those who only ask us to remember them from time to time, and to maintain that for which they died," Mullen said.

A past commander of the Morrisette American Legion Post, Mullen also reminded those in attendance to never forget the sacrifices given by fallen U.S. servicemen and women.

"Remember that each of those whose lives were taken from them fighting under the flag of the United States, lost their futures--some to marry, some of them to raise families they had left at home, others to become whatever they may wish to be, to work, and to love, and to learn, and to succeed, all as much as they were able and willing to do.

"They lost all this irrevocably--and gave to their countrymen the chance to do any or all of these things in a place where freedom and a system of justice had once more been saved."

As the city's police chief, Mullen said his department "will continue to strive to serve you on the front lines of this city, and attempt to emulate in the performance of our duties the spirit of dedication of those we honor today, those who served on the front lines all over the world from the blood-stained snows of Valley Forge down through our history to the sands of Operation Desert Storm.

"To all of these American men and women, past and present, we, gathered here today say 'thank you. Yes, we remember.'"

As a war veteran and the city's highest ranking law enforcement official, Mullen said he was honored to deliver the keynote address.

"The honor of being your chief speaker today comes to me for two reasons. One, as a veteran of one of the wars in which our country was engaged, and two, as the chief of police, representing all the men and women of the department whose duty is to protect the lives and property of the citizens in the city in which I and my parents were born and raised.

"To speak to you who are gathered here on this Memorial Day, 1992, is a welcome and privileged assignment, personally, on behalf of my family, and, professionally, on behalf of the members of the Quincy Police Department."

Mayor To Go Ahead With Fountain Move

Cont'd From Page 1

plan, Sweeney said.

Besides the board, Sweeney said he knows other citizens angered by the mayor's plan to move the fountain. He said those people, like the board, believe the fountain should stay in the cemetery.

"(The fountain) is in a great spot near a busy intersection so many people get to see it. A lot of people are opposed to (the mayor's proposal). We believe it's part of the cemetery.

"It just doesn't seem like a good move. It belongs where it is," Sweeney added.

Responding to the letter, Sheets said the fountain, which was a gift of the Quincy Village Improvement Association to the city in 1891, is not cemetery property. Instead, he said it belongs to all Quincy residents and should be situated closer to Quincy's historical heritage.

"That fountain was a gift of the Quincy Village Improvement Association to the city of Quincy. That fountain does not belong to any one department. It belongs to the people of this city," the mayor said Tuesday. "It should be up here with the history of this city."

The mayor said the fountain was formerly located in Quincy Square, probably during the 1930s and 1940s. It was later relocated to the cemetery.

Sweeney also said the board was upset because Sheets did not notify them of his plan for the fountain.

Sheets apologized for not informing the board by writing a letter to the board. The mayor said he did not inform them because he did not know the board was interested in the fountain.

"I sent a letter to them. Had I known the cemetery board of managers considers that fountain, which is outside cemetery walls, theirs, I would have had contacted them and told them what I had intended to do.

"I apologize for that. I assumed that the fountain belonged to the city of Quincy and was under the maintenance of the Department of Public Works. I had no idea the cemetery board of managers was interested in it."

Even if the board had been informed, Sheets said he would have still proposed the move.

"It wouldn't have made any difference. The fountain fits into a historical mode. There's nothing as perfect as that fountain."

William Ferrara B.U. Graduate

William Ferrara of Quincy recently graduated cum laude with a bachelor's degree in electrical engineering from Boston University.

He is a graduate of North Quincy High School.

Thomas Savoie On UMass Dean's List

Thomas Savoie of 193 Colonial Dr. was recently named to the Dean's List at the University of Massachusetts at Boston.

He is a senior with a double major in economics and political science.

Five Residents Graduate From Plymouth State College

Five Quincy residents received bachelor degrees from Plymouth State College in New Hampshire at commencement exercises.

They are:

Stephen J. Dever, B.S. in interdisciplinary studies; Gayle F. Morrell, B.S. in elementary education, Magna Cum Laude; Patricia C. Morrell, B.S. in elementary education, Magna Cum Laude; John M. Osgood, B.A. in anthropology/sociology;

AnnLouise G. Vento, B.S. in marketing.

Quincy Pound Adoptables

Yellow Labrador Retriever-cross, male, 1 year, friendly, grew up with children, family-type dog who needs a loving home.

Spaniel-cross, male, 9 months, white with brown patches on eyes, long coat.

German Shepherd, male, 1 1/2 -2 years, black/tan with white, very, very friendly.

Contact Offices Phyllis Berlucchi and Bruce DiBella, 773-6297, daily hours, 8:30 am-4:30 pm Except Sundays

LEGAL NOTICES

May 28, 1992

CITY OF QUINCY

The owners or occupants of the following described parcels of land situated in the City of Quincy, in the County of Norfolk, and the Commonwealth of Massachusetts, and the public are hereby notified that the taxes thereon, severally assessed for the years hereinafter specified, according to the list committed to me as Treasurer and Collector for the City of Quincy, by the Board of Assessors of said City remain unpaid, and that said parcels of land will be taken for the City of Quincy on

THURSDAY
THE 11th DAY
OF JUNE 1992

at ten o'clock A.M. for the payment of said taxes and interest, if any, with all legal costs and charges thereon, unless the same shall be previously discharged.

RICCIARDI PAUL TREE GREENLEAF REALTY TRUST
1990 TAX $26277.75
1990 WATER LIEN $487.35
TOTAL DUE $ 26765.10
PLUS CHARGES AND INTEREST
A CERTAIN PARCEL OF LAND CONTAINING 8761 SQUARE FEET WITH BUILDINGS THEREON SITUATED AT 1415 HANCOCK ST. (-1425) SHOWN ON ASSESSORS' PLAN AS LOT 1A PLOT 60 PLAN 1148 PARCEL ID#004767 NORFOLK REGISTRY BOOK 05724 PAGE 0646

RICCIARDI PAUL, RICCIARDI STEPHEN C., RICCIARDI PAUL F.
1990 TAX $22904.58
TOTAL DUE $22904.58
PLUS CHARGES AND INTEREST
A CERTAIN PARCEL OF LAND CONTAINING 7260 SQUARE FEET WITH BUILDINGS THEREON SITUATED AT 1433 HANCOCK ST. (-1439) SHOWN ON ASSESSORS' PLAN AS LOT 2A PLOT 58 PLAN 1148 PARCEL ID# 004770 NORFOLK REGISTRY BOOK 06185 PAGE 0660

RICCIARDI PAUL
1990 TAX $8519.59
TOTAL DUE $8519.59
PLUS CHARGES AND INTEREST
A CERTAIN PARCEL OF LAND CONTAINING 25736 SQUARE FEET WITH BUILDINGS THEREON SITUATED AT 218 WILLARD ST (-226) SHOWN ON ASSESSORS' PLAN AS LOT PT 24 PLOT 2/21 PLAN 4066 PARCEL ID#012189 NORFOLK REGISTRY BOOK 05204 PAGE 0191

RICCIARDI PAUL F & STEPHEN C
1990 TAX $1502.93
TOTAL DUE $1502.93
PLUS CHARGES AND INTEREST
A CERTAIN PARCEL OF LAND CONTAINING 21751 SQUARE FEET WITH BUILDINGS THEREON SITUATED AT 391 WILLARD ST & R (-401) SHOWN ON ASSESSORS' PLAN AS PLOT 16 PLAN 4113 PARCEL ID#013229 NORFOLK REGISTRY BOOK 00614 PAGE 0154
TC#122754

RICCIARDI PAUL, RICCIARDI, STEPHEN C., RICCIARDI, PAUL F. TREES ONE PARKINGWAY RLTY TRUST
1990 TAX $148607.26
1990 WATER LIEN $505.75
TOTAL DUE $149113.01
PLUS CHARGES AND INTEREST
A CERTAIN PARCEL OF LAND CONTAINING 16869 SQUARE FEET WITH BUILDINGS THEREON SITUATED AT 8 GRANITE ST (-16) SHOWN ON ASSESSORS' PLAN AS LOT 1B/2B PLOT 59 PLAN 1148 PARCEL ID#030688 NORFOLK REGISTRY BOOK 06906 PAGE 0339

CONNOLLY THOMAS P & UX MARY F.
1991 TAX $6012.21
1991 WATER LIEN $45.39
TOTAL DUE $6057.60
PLUS CHARGES AND INTEREST
A CERTAIN PARCEL OF LAND CONTAINING 9210 SQUARE FEET WITH BUILDINGS THEREON SITUATED AT 165 HANCOCK & SPRUCE SHOWN ON ASSESSORS' PLAN AS LOT B PLOT 18 PLAN 6162 PARCEL ID#022999 NORFOLK REGISTRY BOOK 7927 PAGE 625

DANA CHILDS Collector-Treasurer

THE CLASSIFIEDS

INVITATION FOR BIDS

CITY OF QUINCY, MASSACHUSETTS
DEPARTMENT OF PUBLIC WORKS
55 SEA STREET, QUINCY, MASSACHUSETTS 02169
TELEPHONE (617) 376-1900
FAX (617) 376-1946
INVITATION FOR BID

The Department of Public Works for the City of Quincy, Massachusetts will receive sealed bids for Contract No. 02, Quincy Center Improvement, Phase II until 10:00 AM local time on Thursday, June 25, 1992 at the Office of the Commissioner of Public Works, 55 Sea Street, Quincy, Massachusetts 02169, at which time and place all bids will be publicly opened and read aloud.

The work under this contract consists of selective cold planning approximately 1300 feet of the existing pavement, installation of new pavement, wheelchair ramps, resetting of curbs, sewer, drainage and other utility appurtenances, installation of decorative light poles, reforming of road intersections and curb openings to facilitate drainage and to meet the grades at the existing street and driveway pavement.

All work shall be performed in accordance with the Commonwealth of Massachusetts, Department of Public Works, Standard Specifications for Highways and Bridges (1988 edition) and Construction Standards (1977 edition) or the latest revisions thereof, unless specified or directed otherwise.

All work under this Contract shall be completed within 120 calendar days.

A non-refundable deposit of $50.00 in cash or check, payable to the City of Quincy, Massachusetts will be required for each set of Contract Documents.

Bidders requesting Contract Documents by mail shall also include a separate non-refundable check payable to the City of Quincy in the amount of $15.00 per set to cover the costs of shipping and handling.

The Contract Documents may be obtained during the business hours from 8:30 Am to 4:30 PM at the Office of the Commissioner of Public Works, 55 Sea Street, Quincy, MA 02169 on or after June 4,. 1992.

Each bid shall be accompanied by a bid security in the amount of five percent (5%) of the value of the bid in the form described in the Information for Bidders.

The Successful Bidder must furnish a 100 percent (100%) Construction Performance Bond and a 100 percent (100%) Construction Payment Bond with a surety company acceptable to the Owner.

The biddings and award of this Contract shall be in full compliance with Massachusetts General Law, Chapter 30, Section 39M, as last revised.

Bidders attention is called to the requirements as to conditions of employment to be observed and minimum wage rates to be paid under the Contract.

No bidder may withdraw his bid within 60 calendar days after the actual date of opening of this general bid.

This Contract to be awarded as the result of this Advertisement for Bids is to be funded by the Department of Housing and Urban Development (HUD), the Mass. Department of Public Works and the City of Quincy.

All prospective bidders must obtain pre-bid qualification certification from the Massachusetts Department of Public Works Contract Regulations Department, 10 Park Plaza, Room 7552, Boston, MA 02116.

Equal Employment Opportunity (EEO), Minority Business Enterprise (MBE) and Women's Business Enterprise (WBE) policies of the Commonwealth of Massachusetts and the City of Quincy are applicable to this Contract. The goals for this project are:

1. The Contractor shall maintain on this project a not less than ten percent (10%) ratio of minority employee manhours to total manhours in each job category.

2. A minimum of ten percent (10%) MBE participation and five percent (5%) WBE participation by state-certified MBEs and WBEs. The bidder shall submit completed MBE/WBE forms with the Bid.

Failure to comply with these requirements may be deemed to render a proposal non-responsive. No waiver of any portion of these provisions will be granted.

The City of Quincy has residency requirements for workers which provides for local preference in hiring on City-supported construction projects.

The Owner reserves the right to waive any informality in or to reject any or all Bids if deemed to be in their best interest.

David A. Colton
Commissioner of Public Works
City of Quincy, Massachusetts

5/28/92

MDA
Muscular Dystrophy Association
For information about programs and services call (617)461-0310

SERVICES

Collins Carpentry
specializing in carpentry
from frame to finish
Remodeling and Renovations
Decks Additions
Roofs Doors
Windows Finish Work
and Rubbish and Trash Removal • Cleanouts
• Window Washing
Call for a Free Estimate
Jay Collins 479-5453 268-1588 6/4

BAYSIDE MASONRY AND CONCRETE
Stairs Walls Driveways
Patios Chimneys Bulkhead Inst.
Walks Fireplaces Retaining Walls
(Residential Experts) (Repairs Made)
Free Est: (617) 269-4962
6/18

CLOVER LANDSCAPE
Complete landscape service. Weekly lawn maintenance at unbeatable prices. Bush trimming, fertilizing. Sod and seed.
773-1504 6/4

YARD SALE

13th Annual Yard Sale
Sat., May 30th, 9-2
20 house and carriage houses on lovely Ashmont Hill. Come experience the beauty and friendliness of one of Dorchester's charming Victorian neighborhoods. Start at Ocean St., off Welles Ave. Rain or Shine.
Info: 288-6626 5/28

YARD SALE
MAY 30
Saratoga St.
N. Quincy 9-3
Clothes, Books, Toys and Many other Items 5/28

LEGAL NOTICE

COMMONWEALTH OF MASSACHUSETTS THE TRIAL COURT THE PROBATE AND FAMILY COURT
Norfolk Division
Docket No. 92P1154E1
Estate of DORIS G. KENNEDY AKA: DORIS G. CROWTHER late of QUINCY In the County of NORFOLK

NOTICE

A petition has been presented in the above-captioned matter praying that the last will of said decedent be proved and allowed and that MARK A. LEAHY of QUINCY in the County of NORFOLK be appointed executor named in the will without surety on the bond.

If you desire to object to the allowance of said petition, you or your attorney should file a written appearance in said Court at Dedham on or before ten o'clock in the forenoon on June 17, 1992.

In addition you should file a written statement of objections to the petition, giving the specific grounds therefore, within thirty (30) days after the return day (or such other time as the Court, on motion with notice to the petitioner, may allow) in accordance with Probate Rule 16.

Witness, Robert M. Ford, Esquire, First Justice of said court at Dedham, this twelfth day of May, one thousand nine hundred and ninety-two.

THOMAS PATRICK HUGHES
Register of Probate

5/28/92

PERSONALS

ST. JUDE'S NOVENA
May the Sacred Heart of Jesus be adored, glorified, loved and preserved throughout the world now and forever. Sacred Heart of Jesus, pray for us. St. Jude, helper of the hopeless, pray for us. St. Jude, worker of miracles, pray for us. Say this prayer 9 times a day for nine consecutive days without mentioning the favor. On the eighth day your favor will be granted, no matter how unobtainable it seemed. Publication of this prayer must be promised.
C.M.P. 5/2

THANK YOU
ST. JUDE
For Favors Granted
M.J.
7/30

THANK YOU ST. JUDE
AND
OUR LADY OF HOPE
For Favors Granted
E.K. 5/28

THANK YOU
ST. JUDE
For Prayers Answered
MM 5/28

LEGAL NOTICE

COMMONWEALTH OF MASSACHUSETTS THE TRIAL COURT
THE PROBATE AND FAMILY COURT
NORFOLK DIVISION
DOCKET NO. 92P1137A1
Estate of ADELE RICH COOPERBAND late of QUINCY In the County of NORFOLK

NOTICE

A petition has been presented in the above-captioned matter praying that ALVIN S. COOPERBAND of SANTA MONICA in the State of CALIFORNIA be appointed administrator of said estate with surety on the bond.

If you desire to object to the allowance of said petition, you or your attorney must file a written appearance in said Court at Dedham on or before ten o'clock in the forenoon on June 17, 1992.

In addition you should file a written statement of objections to the petition, giving the specific grounds therefore, within thirty (30) days after the return day (or such other time as the Court, on motion with notice to the petitioner, may allow) in accordance with Probate Rule 16.

Witness, Robert M. Ford, Esquire, First Justice of said Court at Dedham, this twelfth day of May, in the year of our Lord one thousand nine hundred and ninety-two.

THOMAS PATRICK HUGHES
Register of Probate

5/28/92

HELP WANTED

HOUSEKEEPING
• Sundays 7-3
• Extra Hours will be Available
Floor care experience preferred
Apply Monday-Friday at:
Robbin House
205 Elm Street
Quincy, MA 02169
EOE/Handicapped 5/28

SALLY BEAUTY SUPPLY CO.
Full or Part time help wanted. With hairdressing or retail experience.
227 Quincy Avenue
471-5002 5/28

$7.35-$13.20 TO START
Vector has entry level positions avail. w/opportunity for advancement. No exp. necessary. College Students Welcome. Internships/Scholarships avail.
Call 10-6 749-8558 5/28

NURSERY SCHOOL
Must be certified; OFC, CPR, and First Aid. Full time and part time openings. Year round employment. Resume required.
472-0942 6/4

UTILITY COMPANY JOBS
Start $7.80-$15.75/hr, your area. Men and women needed. No experience necessary. For information, call 1-900-370-4561, ext. 4143 6 am-8 pm - 7 days - $12.95 fee 5/28

Free Eye Screening For Seniors At Quincy Hospital

Rep. Stephen Tobin announces the Executive Office of Elder Affairs and the Massachusetts Society of Eye Physicans and Surgeons will sponsor a free Eye Health Screening for senior citizens Saturday, May 30 from 9 a.m. to noon at Quincy Hospital.

The two organizations ran a similar screening last November.

Opthalmologists screened over 2,100 participants for glaucoma, cataracts, macular degeneration and other eye diseases common to seniors, as well as vision and blood pressure testing.

"May is Older Americans Month, and this screening will be held in an attempt to provide early warning of potential eye disease to the state's seniors, at no cost to the public," said Tobin.

The May 30 screening will be held for those who did not participate in the screening last November. Those with last names beginning with A-K are asked to attend from 9 to 10 a.m. All others are asked to attend from 10 a.m. to noon.

'Night For The Arts' At Quincy Neighborhood Club

The Charles A. Bernazzani and Francis W. Parker Elementary Schools of Quincy will sponsor and evening social for parents and friends of "The Arts"" Friday, May 29 from 8 p.m. to midnight at the Neighborhood Club of Quincy, 27 Glendale Rd.

The purpose of the event is to augment the funding provided through a grant from the Massachusetts Cultural Council for an Artist in Residence program awarded to the Bernazzani and Parker Schools. Students from both schools will be working with choreographer Nikki Hu and composer Guy Van Duser who will be interpreting an Irish Folktale entitled "The Jackdaws of Kilgarvan" through dance and music.

The evening will feature music by disc jockey Mark Carney, a silent auction, hors d'oeuvres and a cash bar. Tickets are $15 and can be purchased at the door or by calling either the Bernazzani School at 984-8713 or the Parker School at 984-8710.

CLASSIFIEDS

EVERYBODY'S MARKETPLACE

FOR RENT

HALLS FOR RENT
Newly Renovated
Sons of Italy Social Center
Golden Lion Suite
Capacity - 300
Venetian Room
Capacity - 140
Call 472-5900
TF

HALL FOR RENT
(completely remodeled)
Houghs Neck Post No. 380,
American Legion, 1116 Sea St.
479-6149
TF

HALL FOR RENT
North Quincy K of C Building
5 Hollis Avenue
For information please call
328-5967

HALL FOR HIRE
Weddings, Showers,
Meetings, Banquets
Elks Home, 440 E. Squantum St.
Quincy
472-2223
TF

COTTAGES FOR RENT
Scusset Beach area, Sagamore, housekeeping cottages. Studio and 3 room available. Weekly rentals $200-$350. Private beach. Tennis available. Call 328-1300, 9 am to 6 pm TF

WANTED

WANTED TO BUY
Old woodworking tools, planes, chisels, surplus hand tools; all trades. Precision machinist tools. Also wanted: old books, paintings, frames, antiques, estate lots.
1-617-558-3839 TF

TOP CASH PAID ANY ANTIQUE ITEMS
Paintings, furniture, rugs, silver, etc. One piece or entire estate.
Craig 1-800-559-1005
749-2864 Hingham 8/27

WANTED!
25 people to participate in a free weight loss program. In return, you will authorize us to use photo and testimonials for advertising purposes. Call 843-0200. American Weight Loss Clinic, Braintree. 5/28

EARLY RETIREMENT
Irish American seeks large estate to live comfortably in return for upkeep of grounds and 24 hour security. Currently undergraduate seeking Anthropology degree. Elderly children, pets not a problem. Good natured, personable, ex-marine. Available July, maybe sooner.
265-5239 6/11

REAL ESTATE

NEW HAMPSHIRE LAND FOR SALE
2 1/2 hours from Boston, 5 acres, on town-maintained road. Borders state land and a lake, good hunting and fishing, $15,000. Call 617-471-6851, after 6 pm or 603-764-5813, after 6 pm 6/4

SERVICES

Licensed **ROOFING** Insured
Hale Collaborative
Free Estimates
Residential & Commercial
Asphalt Shingles White Cedar Roofs
Residential Single Ply Rubber Roof Systems
Vinly Siding - Full Coverage
Seamless Aluminum Gutters
100's of References on the South Shore
5/28
Spring Special **Steve Hale (617) 472-8465** Senior Citizen Discounts

EXPERT LAMP REPAIR & REWIRING
GRANITE LOCK CO.
472-2177
755 SOUTHERN ARTERY
QUINCY TF

YARD WORK CO.
- Reliable Lawn Mowing Service
- Bush & Hedge Trimming
- Yard Cleanup
- Fertilize Lawn
- Other Work - Ask Experienced

Free Estimates
Call Bill Fielding
471-6124 8/24

$ STOP $
Tired of paying high building and repair costs? Call Ken
I'll give you the lowest price possible
Carpentry (all phases),
Roofing, Painting and Decks our specialty.
773-0266 7/30

CONSTRUCTION
Roofing, painting, carpentry, porch work, windows, door, gutters. Small jobs and vinyl siding. Free Estimates. T. Sweeney 825-1210 9/24

McKENNA'S REMOVAL
Garages torn down
Interior gut outs
Roofing, Shingles, Rubbish Piles
Your trash is my cash
Patrick 770-4065 8/20

MASONRY-WATER PROOFING
All types of masonry and water proofing. Brick block pointing caulking
Call Marc 328-5627 5/28

HOUSEKEEPERS
Experienced housekeeper will come to your home once a week. Reasonable rates. Call 380-1406 or Leave message. 5/28

TELEPHONE WORK
Jacks installed - jack repairs - inside wiring - very reasonable rates - Fast, neat, reliable service.
Call Gary (617) 770-2723
(leave message) 5/28

FOR SALE

SIESTA SLEEP SHOP
Mattress Warehouse Bargains. Rollaway cots, trundles, headboards, etc. Opposite Reebok & BJ's - Routes 139/24. 963-2000 6/25

EXTERIOR & INTERIOR PAINTING
Specializing in
Residential - Commercial
Carpentry & Gutters
Free Estimates
Call Anytime
Licensed Insured
New England Painting Company
849-0447 5/28

REMODELING
Additions Kitchens
Basements Baths
Garages Built-ins
Free Design
Builder 786-7465 Carpenter
CURTIS MOORE 6/4

ROBERT L. ELLIS
Remodeling & Home Maintenance
for all your property needs.
Lic/Ins 331-9977
Senior Citizen Discount. 5/28

A&T VACUUM
- 19.95 Overhaul Special on any vacuum
- Sewing machine repairing
- VCR repairing and cleaning
- Sharpening (scissors, knives, etc.)
- Oreck XL Vacuums $249
- Electrolux w/power nozzle $199.
- Used vacuums $45 & up

27 Beale St., Wollaston
479-5066 TF

Painting & Wallcovering by Ed Barr
The highest quality work performed neatly at reasonable rates. Free estimates, references available, over 18 years experience.
Call 479-3284 today 6/4

BOB'S WINDOW WASHING
Gutters Cleaned & Oiled
Free Estimates
Fully Insured
479-2512 7/2

AFFORDABLE HOME IMPROVEMENT
Carpentry, painting. No job too small. Free estimates. Call Dan
472-9662
Member of Better Business Bureau 7/30

LEONARD LANDSCAPING
- Mowing and Trimming
- Mulching and Planting
- Tree and Rubbish Removal

No Job Too Small
Free Estimates
Call (Steve or Scott)
773-8605 5/28

★ LAWNS CUT $15-UP ★
Seniors/Cash discounts. Shrub trimming, fertilize-lime, bark-mulch, lawns installed, planting. Lowest Rates.
Ted Walsh 472-5475 6/11

LARRY'S HOME REPAIR
- Carpenters
- Painters
- Decorators

General Contractor
20 Years Experience
Licensed • Insured
Interior-Exterior Painting
Scroll Ceiling
All Home Repairs
Small or Large
659-7471 328-8735
TF

Your South Shore Headquarters For

Appliance Service ON ALL MAJOR APPLIANCES
HANCOCK TIRE & APPLIANCE
115 Franklin St., So. Quincy
472-1710
TF

SULLIVAN LANDSCAPE AND TREE SERVICE
Pruning, removals, brush chipping. Insured.
Mike 472-3595 8/20

JUNK CARS REMOVED FREE
Call anytime. Fast service. 508-586-9846
SORRY, we don't buy cars. 6/11

MONARCH MASONRY
We only do masonry work, so we can guarantee you expert workmanship at the cheapest prices. Call Ted O'Harte at 773-8622 8/13

SPRING SPECIAL
Storm Windows, Screens, Doors Repaired. Also table tops.
24 hour service.
Call Gary 472-6397 6/25

INDEX

- ☐ Services
- ☐ For Sale
- ☐ Autos
- ☐ Boats
- ☐ For Rent
- ☐ Wanted
- ☐ Help Wanted
- ☐ Pets, Livestock
- ☐ Lost and Found
- ☐ Real Estate For Sale
- ☐ Real Estate Wanted
- ☐ Miscellaneous
- ☐ Work Wanted
- ☐ Antiques
- ☐ Coins & Stamps
- ☐ Rest Homes
- ☐ Instruction
- ☐ Day Care
- ☐ Personal
- ☐ Electrical & Appliances

The Quincy Sun

MAIL TO: THE QUINCY SUN, 1372 Hancock St., Quincy, MA 02169
PAYABLE IN ADVANCE. Payment must accompany order.

RATES

1 WEEK	☐	$5.00 for one insertion, up to 20 words, 10¢ for each additional word.
3-7 WEEKS	☐	$4.60 per insertion up to 20 words for 3-7 insertions of the same ad, 10¢ each additional word.
8-12 WEEKS	☐	$4.30 per insertion up to 20 words for 8-12 insertions of the same ad, 10¢ more each additional word.
13 WEEKS OR MORE	☐	$4.00 per insertion up to 20 words for 13 or more insertions of the same ad, 10¢ each additional word.

☐ Enclosed is $_____ for the following ad to run _____ weeks in The Quincy Sun

COPY:_____

_____

_____

_____

NO REFUND WILL BE MADE AT THIS CONTRACT RATE IN THE EVENT OF CANCELLATION.
DEADLINE: MONDAY, 5:00 P.M. PLEASE INCLUDE YOUR PHONE NUMBER IN AD.

NOTICE! SALE ON MAYTAG

May is Maytag Month at

hta

Joe Palumbo's

Hancock Tire and Appliance

hta

Get Giant Truckload Savings Now!

HEAVY-DUTY WASHERS

- America's No.1 preferred brand*
- No.1 in long life, fewer repairs, lowest service costs

$439

MODEL LAT5000

* Based on consumer brand preference surveys

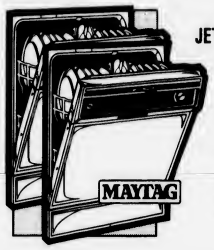

DEPENDABLE JETCLEAN™ DISHWASHERS

$399

MODEL WU104

- Dependably Quiet™
- No pre-washing
- Unsurpassed capacity

BIG-LOAD DRYERS

- America's No.1 preferred brand*
- Largest door opening in the industry
- Porcelain enamel top

$379

MODEL LDE4000

DEPENDABLE REFRIGERATORS

- Flexible storage
- No-break™ bins

SAVE NOW

30" ELECTRIC RANGES

- Deluxe, easy-clean styling
- Maytag quality you can depend on

$399

MODEL CRE305

Last Chance To Enter WIN A MAYTAG WASHER

Our Maytag washer has been running Non-Stop since January 21.
That's equal to more than 6900 washes or 17 years worth of work
Guess the date it finally stops and win a Maytag
(Details In Store)

Entry Deadline May 30

When will the washer quit?

Month _____
Day _____ Year _____
Time _____
Name _____
Address _____
City _____ State _____ Zip ____
Phone _____

Hancock Tire & Appliance
115 Franklin St., Quincy, MA
Must be 18 years or older to enter

RANGES

$439

- Easy-clean, deluxe styling
- Dependable Maytag quality

STACKED PAIR

Model S9900

- Computer Touch Controls
- Only 27 ½" wide

hta

Joe Palumbo's
Hancock Tire and Appliance
115 Franklin St., So. Quincy (next to Adams Birthplace)
Plenty of FREE Parking
MasterCard **472-1710** VISA
Sales • Service • Immediate Delivery
Open 9 am-5 pm Monday-Saturday
Tues & Thurs 'til 9 pm

A Salute To The Clas ges 13-20

THOMAS Crane Public Library
Box 379
Quincy, Ma. 02169

The Quincy Sun

VOL. 24 No. 37 Thursday, June 4, 1992 30¢

THE DEMOLITION of the Lincoln School, a South Quincy landmark, began earlier this week. Some city and school officials, including Mayor James Sheets and Acting School Supt. Eugene Creedon, want an early childhood education center to be located on the site.

(Quincy Sun photo by Robert Bosworth)

Part Of $2 Million Bond Issue

Sheets Backs Early Childhood Center, Modular Classrooms

By ROBERT BOSWORTH

A $1.3 million plan designed to eliminate classroom overcrowding at two Quincy elementary schools by building an early childhood education center in South Quincy and adding modular classrooms to the Charles A. Bernazzani School in West Quincy has the support of Mayor James Sheets.

Sheets was expected to disclose his recommendation at Wednesday's School Committee meeting.

On Tuesday, the mayor told the *Sun* he would endorse the classroom overcrowding elimination plan proposed by Acting School Supt. Eugene Creedon May 29 provided the cost of the project is partially reimbursed by the state.

"If we are eligible to receive reimbursement from the state, I will act affirmatively on this proposal," Sheets said.

Creedon's plan calls for an early childhood education center to be built on the site of the former Lincoln School on Brooks and Caledonia Aves. in South Quincy. Demolition of the 101-year-old school began this week.

The center would serve children who now attend the nearby Lincoln-Hancock Community School, one of the city's most overcrowded schools. That building would then be used for students in grades 2-5.

The center would house a community meeting room for the South West Quincy Neighborhood Association.

In addition, four classrooms and a multi-purpose gymnasium room would be built at the crowded Bernazzani School.

If approved, the building and addition would open by September, 1993.

Sheets said the Creedon plan offers a sound solution to classroom overcrowding at two schools at the lowest cost. "I just think it's a sound way of solving the problem for the fewest dollars."

Sheets also said he supports the plan because it keeps the present school districts intact. "I am committed to solving school overcrowding on site. I am not going to support the moving of boundaries."

Furthermore, the the mayor said he approved the plan because the city

Cont'd on Page 5

Traffic Concerns Raised Over Stop & Shop Planned 'Super Store'

By STEVE KAVANAGH

The Stop & Shop Company wants to build a new "super store" in Norfolk Downs and close its Newport Avenue supermarket. But traffic congestion could put a roadblock in front of the plan.

If Stop & Shop's plan goes as scheduled the new store could be in operation by next summer. The company is in the process of purchasing the 10-acre Boston Gear Works site.

"We have signed a purchase and sale agreement which is contingent upon public approval," said Stop & Shop spokesman Chris Filardo.

Ward 6 City Councillor Bruce Ayers met with Stop & Shop officials last week to discuss the proposal.

Ayers said the company plans on building a 74,000 sq. foot store with 575 parking spaces. The Newport Avenue store is 47,000 sq. feet with 225 parking spaces.

City officials and neighbors are concerned about traffic around the site. The new location would have possible access from Hayward Street off Hancock Street, Holmes Street off Billings Road, and the unnamed access road off Linden Street between St. Chrysostom's Church and the Whittemore Mills Condominiums.

Ayers said he is concerned about the impact of traffic on those small streets and would like Stop & Shop to study the installation of a connector from Newport Avenue over the MBTA tracks to alleviate traffic.

Stop & Shop will do a traffic study, Ayers said.

City Traffic Engineer Jack Gillen will also do a study. "We'll be checking the Stop & Shop calculations very carefully as well as our own," Gillen said.

Ward 5 Councillor Chuck Phelan also favors a connector from Newport Ave.

He said he is concerned about the impact on streets in his ward including Albion, Buckingham, Cheriton, Linden and Berlin.

"What is it going to do to the traffic here? That would be my concern," said Fr. Richard Murphy, pastor of St. Chrysostom's.

"My concern is that the current store is 47,000 sq. feet and has access from four lanes on Newport Ave. The new store would be 74,000 sq. feet with access from two lanes on Hancock St.," Phelan said.

"My feeling is that it is Stop & Shop's responsibility to show us how it could work. They have to satisfy the neighbors," he said.

"It is also next door to a large condo-complex (Whittemore Mills). Will it be open 24 hours? They (Stop & Shop) have to show us how it is less detrimental than the present site," Phelan said.

Filardo said the reason for the move is "to give us a site for a store that is

Cont'd on Page 8

Hazards Cited

Long Island Closed To Tall Ships Viewing

By ROBERT BOSWORTH

It appears no one will be allowed public access to Long Island to watch the Tall Ships next month because of dangerous and hazardous conditions on the 216-acre island.

Years of neglect and coastal storms have made the island too dangerous for public viewing, according to a recommendation made by Boston Public Facilities Director Mary Nee to Boston Mayor Raymond Flynn Monday. Boston owns the island which is accessible by land only through Squantum.

Nee said it would cost $450,000 to just provide security near hazards and to clear poison sumac trees that have overgrown the island. Boston nor Quincy has the money to do that.

Nee issued a strong recommendation urging Boston Mayor Raymond Flynn not to allow any

Cont'd on Page 5

AREA RESIDENTS who hoped to view the Tall Ships like the Juan Sebastian DeElcano, a four-masted topsail schooner, from Long Island in July should find another vantage point. Boston officials will likely prohibit public access to the island because of safety hazards on the island.

New Tide Gates For Wollaston Beach

The City Council approved $58,500 Monday to install new tide gates at Wollaston Beach.

DPW Commissioner David Colton said the tide gate at Sachem Street needs to be replaced to alleviate flooding of nearby homes.

"It's an emergency situation," Colton said.

The money will be transferred from two other DPW projects which were completed under budget.

Ward 5 Councillor Chuck Phelan said the homes in the low-lying area get flooded during most rainstorms when storm drains back up at high tide.

--STEVE KAVANAGH

Montclair-Wollaston Neighborhood Meeting Tonight

The Montclair-Wollaston Neighborhood Association will hold its last monthly meeting before its summer recess tonight (Thursday) at 7:30 p.m. at the Lutheran Church of the Good Shepherd, corner of Harvard and West Squantum Sts.

Guest speaker will be Ellen Hafer, director of the Manet Community Health Center and a member of the North Quincy Committee on Preventive Health Care. She will discuss plans to establish a preventative health care center facility to service the people of North Quincy and Wollaston.

The association will also plan for issues and topics for its meetings in the fall.

Testing For Instructional Swimming Program June 12

The Quincy Recreation Department will conduct an advanced testing program in preparation for registration for its instructional swimming program at the Lincoln-Hancock Community Pool Friday, June 12 from 5:30 to 8 p.m.

The prerequisite swim test for boating and sailing will also be held at that time.

Registration for classes will be held later this month. Children are registered according to swimming ability. Testing is for persons who are unsure of their child's ability, as well as persons who have not previously enrolled their child in swimming lessons.

Pool lessons are open to Quincy residents over age six who have a current pool participation card issued by the Quincy Recreation Department. Youngsters ages one through five are eligible for Parent and Tot lessons.

The normal recreational swimming schedule will be cancelled during the hours of testing.

For more information, call 376-1386.

BEALE ST. FISH MARKET
35 Beale St., Wollaston 479-0039
Mid Week Specials 3-6 pm
your choice
$3.99
Tues - Fried or Baked Scallop Plate
Wed - Fried or Baked Haddock Plate
Thurs - Fried Shrimp Plate
All include FF or Cole Slaw
with this coupon - expires expires 6/10/92
Hours: Monday 12-6; Tues-Thurs - 9-6; Fri 9-8; Sat 10-6

CHARLIE'S MINI-MARKET
Party Platters
#1 Charlie's Special
Imported Ham, Roast Beef, Turkey Breast, Genoa Salami
LOL American Cheese, Potato Salad, Cole Slaw, Rolls & Pickles
Serves 25 for only $34.95
Land O' Lakes American Cheese **$1.99 Lb.**
20% OFF All Greeting Cards
Offers good through June 11
ORDER EARLY
Call 770-3245
247 Atlantic St. North Quincy

NEWSCARRIERS WANTED
Here's a chance to earn extra money by building a Quincy Sun home delivery route.
Telephone: 471-3100

Quality Printing at a Reasonable Price.

We have computerized our typesetting department and we're expanding our printing division.

We Specialize in:
Program Books, Brochures, Newspapers, Newsletters, Political Flyers, Tickets, Stationery, Envelopes and Typesetting.

The Quincy Sun
1372 Hancock St., Quincy Square
471-3100

City To Celebrate Flag Day With Parade, Fireworks

Quincy will celebrate its 40th annual Flag Day celebration Friday, June 12 with a parade stepping off at 7 p.m. from the intersection of Washington and Coddington Sts. in Quincy Center.

The parade will proceed north along Hancock St. and turn right at the intersection of Hancock St. and Southern Artery. The parade will finish at Pageant Field, 100 Southern Artery.

The event will honor all veterans and youth groups with a special honor this year for Pearl Harbor veterans. The parade will also focus on the 200th anniversary of Quincy's incorporation as an independent municipality.

From 1952 to 1989, the city's Flag Day Parade was sponsored by the Koch Club of Quincy under the director of Club Founder, the late Richard J. Koch Sr.. The Club suspended the parade in 1990, sponsoring a band concert and flag raising in its place.

In 1991, the Quincy

Partnership and City of Quincy revived the Flag Day Parade.

"We have many things going on in the parade again this year," said Ed Keohane, chairman of the Parade Committee. "We are particularly pleased to have Ted Spencer as a parade honoree."

Spencer is a Quincy native who is currently the curator of the Baseball Hall of Fame in Cooperstown, N.Y. He will address the crowd at flag raising ceremonies at Pageant Field, after the parade.

Other attractions include the Gettysburg Peace Flags, Colonial Town Militias, United States Army National Guard UH-1 Bell Huey troop support helicopter, U.S. Air Force Miniature jet, Pearl Harbor Survivors Association, Waltham Legion Post Band, high school bands and floats.

After the parade, ceremonies at Pageant Field include the flying of the Pearl Harbor Peace Flag, for the first time in the continental United States since the 50th anniversary of the attack on Pearl Harbor last December and a fireworks display.

The fireworks display will begin between 8:45 p.m. and 9 p.m. and will last approximately 20 minutes. People are encouraged to bring their portable radios since WJDA-AM 1300 will simulcast music during the fireworks display.

People are also asked to stay after the fireworks and to help fold the Pearl Harbor Peace Flag. It measures 45 feet by 90 feet and weighs 300 pounds. At least a couple hundred people are needed.

All are invited to attend the parade and ceremonies.

Last year, more than 50,000 spectators attended.

Many local children will be marching as members of the Koch Club, various sports organizations and other youth groups.

"This year's parade looks to be bigger than ever," Keohane said. "We urge everyone to come and enjoy and festivities. There will be something for everyone, young and old alike."

This year's parade is sponsored by the Quincy Partnership, Inc.; the Quincy Bicentennial Committee and veterans organizations.

Parade committee members are Mayor James Sheets, honorary chairman; Ed Keohane, chairman; George White, parade coordinator; Tom Koch, Mike McFarland, Gene Healey, Gini Kurtzman, Bob LaFleur, Jake Comer, Hank Bradley, Fire Chief Thomas Gorman, Police Chief Francis Mullen, Ray Cattaneo, Barry Welch, Bob Campbell, Ed Fiddler, Bill Morrill, Tony Siciliano and Howard McKay.

For more information, contact George White at 786-7000 or Sandra Williams at 471-1120.

MEASURABLE ADVERTISING!
Welcome Wagon SPONSOR
Welcome Wagon directs prospective customers to your door with personalized, measurable advertising to:
- Engaged Couples
- New Parents
- Moving Families

We reach them in their homes, usually by request, when they're in a buying mood. We tell them all about your business. Interested? Call for more details.

Barbara Nawrot Mendez
479-2587
Welcome Wagon.

Quincy Hospital Board Of Managers To Meet

There will be a meeting of the Quincy Hospital Board of Managers Finance Committee Tuesday, June 16 at 6:30 p.m. followed by a Board of Managers meeting at 7:30 p.m. in the Education Center of the McCauley Building, announces Board Chairman David MacIntosh.

SUBSCRIPTION FORM
FILL OUT THIS SUBSCRIPTION BLANK AND MAIL TO
The Quincy Sun
1372 HANCOCK STREET, QUINCY, MA 02169

NAME _____
STREET _____
CITY _____ STATE _____ ZIP _____

CHECK ONE BOX IN EACH COLUMN

( ) 1 YEAR IN QUINCY $12.00
( ) 1 YEAR OUTSIDE QUINCY $14.00
( ) 1 YEAR OUT OF STATE $17.00
( ) CHECK ENCLOSED
( ) PLEASE BILL ME

City Sets $1 Million Price Tag On Braintree Dam

By STEVE KAVANAGH

The Braintree Dam is for sale and the asking price is $1 million.

The City Council set $1 million as the minimum bid for the 64.56 acre property officialy known as the Quincy Reservoir.

Ward 4 Councillor Thomas Fabrizio, chairman of the council's Land Conveyance Committee said he met recently with Mayor James Sheets and City Solicitor Steve McGrath to discuss a price for the parcel located behind the South Shore Plaza in Braintree.

McGrath told the Council that the Town of Braintree has the right of first refusal but must act within six months from the time the price is set.

The property was recently appraised at a value of $420,000 and Braintree assessed the property at more than $600,000, Fabrizio said. Quincy pays more than $5,000 in taxes each year to Braintree on the reservoir.

If Braintree meets the minimum bid Quincy could still refuse to sell the dam, McGrath said.

Some councillors questioned whether setting the price at $1 million was high enough. Many of the councillors feel that the South Shore Plaza is interested in acquiring Braintree Dam to help its proposed expansion.

"The South Shore Plaza - they need this. It could be worth more than $1 million to them," said Councillor-at-Large Patricia Toland. "It may be worth everything to them."

"Are we selling ourselves short?" asked Ward 1 Councillor Peter Kolson.

"Setting a minimum bid let's people know what we are looking for. We have to let the market dictate the price. If groups want to get in a bidding war for it fine," said Councillor-at-Large Tim Cahill.

"It has no real value to us," Councillor-at-Large Mike Cheney said. "Are we competing with Braintree plaza? I think our downtown is going in its own direction. The sale will benefit Quincy and Braintree. It's a win-win situation."

McGrath also told the Council that selling the reservoir would relieve the city of liability in the event of accidents there.

"Over the years people have been drowned in the reservoir and the city has been held liable," McGrath said.

Some of the councillors said they would want to put restrictions on the sale.

For example, Cheney said he would like to see restrictions for conservation purposes.

"We have to be protected..." through the Army Corps of Engineers, said Ward 2 Councillor Ted DeCristofaro.

The reservoir is the only property owned by Quincy outside city limits, said Audtior Bob Foy.

QUINCY POLICE CHIEF Francis Mullen, third from left, accepts a $927 check from Masonic Lodge District 26 officials on behalf of the Quincy D.A.R. E program. The district, which includes three local lodges, the Rural Lodge, Wollaston Lodge and Quincy Lodge, raised the money through a fundraising dinner and production by the Quincy Center Dinner Theatre. On hand to present the check are, from left, Roy Johnson, lodge marshal; Arthur Johnson, district deputy grand master; and David Smith, master of the Rural Lodge.

(Quincy Sun photo by Robert Bosworth)

Masonic Lodges Give $927 To Quincy D.A.R.E. Program

The Masonic Lodges of the 26th Masonic District, under the direction of District Deputy Grand Master Arthur Johnson, recently donated $927 to the Quincy Police Department's Drug Abuse Resistance Education (D.A.R.E.) program.

The money was raised by the district through a fundraising dinner and production of the Quincy Center Dinner Theatre's "Best Little Whorehouse in Texas." The check was presented to Quincy Police Chief Francis Mullen.

The lodges from Quincy in the 26th Masonic District are Rural Lodge, Wollaston Lodge and Quincy Lodge. The Masonic bodies of Quincy continue to be active in drug and alcohol abuse awareness and prevention through participating and support of youth orientated programs such as D.A.R.E.

Overall, the lodges have given approximately $5,000 to the D.A.R.E. program since its inception in Quincy several years ago.

Save Gas and Money Shop Locally

North Quincy Sidewalk Sale June 19-20

The North Quincy Business and Professional Association will hold its annual Sidewalk Sale Friday and Saturday, June 19 and 20 from 9 a.m. to 6 p.m.

The two-day sale will feature special buys from area stores and speciality shops. Several activities and attractions have been planned including the awarding of more than $1,000 in prizes.

License Board

The Quincy License Board took the following action at its meeting Tuesday:

•Continued for one week a request from the Montclair Deli, 218 West Squantum St. for permission to extend their operating hours on Monday through Saturday from 7 a.m. to 9 p.m. and Sunday from 9 a.m. to 6 p.m.

•Continued for one week a request from the International House of Pancakes, 111 Washington St. (Karl Bueller) for permission to extend their operating hours to 3 a.m. on weekends.

•Continued for two weeks a request from Burger King, 62 Granite St. (Harvey Charter) for One Video License.

NEWSCARRIERS WANTED
Here's a chance to earn extra money by building a Quincy Sun home delivery route.
Telephone: 471-3100

GRANITE LOCK CO
SERVICE MOBILE
AUTO-HOME-BUSINESS
• DEADBOLTS INSTALLED
• LOCKS REKEYED
• DOOR CLOSERS
• PANIC HARDWARE
• AUTO KEYS FITTED
VISIT OUR SHOWROOM
755 SO. ARTERY, QUINCY
472-2177

O'BRIEN'S BAKERY
YOUR BAKERY HEADQUARTERS FOR GRADUATION
Specialty Cakes for Graduation in Your School Colors
Sandwich, Large Egg, Vienna & Assorted Rolls
Tea Pastry Trays
9 Beale St. Quincy
472-4025
Hours: Tues.-Sun. 6:00 a.m.-6:00 p.m.
Closed Mondays

★★ FOUR STAR PAPER & SUPPLY CO., Inc. ★★
Graduation Specials

★ Balloon Bouquets $6.99
★ 100 ct. Heavy Duty Cutlery $2.50
★ 54 x 108 Plastic Table Covers $1.50
★ 125 ct. 9" Plastic Plates $7.95

EVERYTHING YOU'LL NEED FOR A PARTY AT THE LOWEST PRICES ANYWHERE
144 Penn Street
(Across from Quincy Adams T Station)
773-7773
Monday thru Saturday 8 am-5 pm

OPINION

The Quincy Sun

USPS 453-060
Published weekly on Thursday by
The Quincy Sun Publishing Co., Inc.
1372 Hancock St., Quincy, Mass. 02169

Henry W. Bosworth Jr., Publisher
Robert H. Bosworth, Editor

30¢ per copy. $12.00 per year by mail in Quincy
$14.00 per year by mail outside Quincy. $17.00 out of state

Telephone 471-3100 471-3101 471-3102
Second class postage paid at Boston, Mass.

Postmaster: Send address change to
The Quincy Sun, 1372 Hancock St., Quincy, Mass. 02169

The Quincy Sun assumes no financial responsibility for typographical errors in advertisements but will reprint that part of an advertisement in which the typographical error occurs

South Shore Bank Donates Furniture To Parker School

South Shore Bank has donated furniture items to the F.W. Parker School, 148 Billings Rd., Quincy.

Due to several of their branches relocating, South Shore Bank found it has extra or duplicate furniture items. Knowing school budgets are thin, the bank contacted the school to determine whether there was a need for the furniture. As a result, the bank learned the school needed furniture, and subsequently arranged for the donation.

South Shore Bank Training Officer Marcia Goulart took F.W. Parker School Principal Daniel Malvesta and Custodian Frank Soldano on a tour of the bank's warehouse. Among the items chosen by Malvesta and Soldano were tables, bookshelves, a refrigerator, cabinet, steel shelving, vertical file cabinets, chairs, a couch, metal floor ashtrays, two desks and an American flag.

Maintenance crews from South Shore Bank delivered the furniture directly to the school, much to the delight of the children, teachers and staff. "Our relationship with South Shore Bank has been very beneficial over the years, and we are most appreciative," Malvesta said.

"The furniture will mainly be used in teacher and administrative offices at the school, except for the American flag, which will be displayed for all to enjoy. On behalf of the F.W. Parker School staff, I extend my thanks to Forrest Cook and South Shore Bank for their generosity," he added.

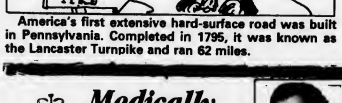

America's first extensive hard-surface road was built in Pennsylvania. Completed in 1795, it was known as the Lancaster Turnpike and ran 62 miles.

Medically Speaking

by Michael M. Bakerman, M.D., F.A.C.C.

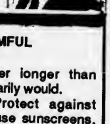

THE SUN CAN BE HARMFUL TO YOUR HEALTH

News that the earth's ozone layer is thinning and developing holes means that the sun can do a lot worse than turn your skin pink. The sun's ultraviolet B emissions, which the ozone layer helps screen out, now appear to be a culprit in a broad range of health problems. Health care professionals have long cautioned that over exposure to the sun increases the risk of several types of skin cancers and formation of cataracts. In addition, researchers are now finding that ultraviolet B can suppress the body's immune system, perhaps making people more susceptible to disease or aggravating existing health problems. In short, too much sun may cause people to get sicker or stay sicker longer than they ordinarily would.

P.S. Protect against the sun; use sunscreens, wear sunglasses, cover up with clothing and hats, and avoid mid-day exposure.

Since it's important to use sunscreen whenever you spend time in the sun, it's a good idea to check the label of your moisturizer or makeup to insure that it provides adequate protection against UV rays. If you would like to learn more, call COMPREHENSIVE CARDIAC CARE at 472-2550. We are dedicated to the compassionate and caring practice of medicine. Office hours are by appointment at 101 Adams St., Suite 25 in Quincy. I am affiliated with Quincy Hospital and South Shore Hospital.

Sunbeams

By Henry Bosworth

Why Not The Granite Ball?

Mayor James Sheets and the Cemetery Board have a little feud going over the granite fountain at Mount Wollaston Cemetery.

He wants to move it to City hall Plaza. They want to keep it at the cemetery.

Compromise, anyone?

How about moving the granite ball at the Fore River Rotary to City Hall instead and leave the fountain at the cemetery?

SHEETS

This would peacefully end the feud between the mayor and Cemetery Board Chairman Richard Sweeney and colleagues. Although I risk opening up a feud with my old boyhood chum, Ted DeCristofaro.

SWEENEY

I proposed moving the ball a year ago. That didn't go over too well with DeCristofaro, who is Ward 2 councillor and as protective as a mother hen when it comes to Quincy Point where we both grew up.

DeCRISTOFARO

His reaction then to the idea: "Over my dead body!"

The ball, however, would be the ideal centerpiece for the public garden that Sheets plans for City Hall Plaza.

And, perhaps a lesser night-time vandalism target than the 101-year old fountain that now graces the entrance to Mount Wollaston Cemetery.

The granite fountain was gifted to the city by the Quincy Village Improvement Association in 1891 and, according to Sheets, was located in Quincy Sq. until around the 1930's and 1940's.

The polished granite ball was a gift to the city from the Granite Railway Company and the Faxon family in 1925 to commemorate the 300th anniversary of the settlement of Quincy in 1625.

For many years it was located outside City Hall a few feet from where the Constitution sculpture now is.

The granite ball actually has more historic significance and a direct link to Quincy's famed granite industry than the fountain has.

Years from now, Sheets may be remembered as "Quincy's Green Thumb Mayor," or even "Mayor Clean." His "Cleaner, Greener Quincy" campaign has beautified Hancock St. in Quincy Center from north of Granite St. And will soon be extended south through the downtown business district.

Sheets' idea for a public garden is a good one. The fact that it will replace the 60-ton granite slab Constitution sculpture, makes it even better.

The sculpture allegedly depicts the drafting of the Massachusetts Constitution which served as the model for the U.S. Constitution.

Three of the slabs are supposed to be John Adams, his cousin, Samuel Adams, and James Bowdoin, who drafted the state Constitution here in 1779 in John Adams' law office in the John Quincy Adams' birthplace on Franklin St.

But any resemblance to the Adams cousins and Bowdoin is purely imaginary. And what the slabs mean is a mystery unless you read the nearby explanation. And, then you're not too sure.

The sculpture was unveiled in 1979 during the celebration of the 200th anniversary of the Massachusetts Constitution.

Former Mayor James McIntyre, who was chairman of the Bicentennial Committee that year said of the sculpture while it was still under wraps: "It will be of controversial design."

He was right.

McINYTYRE

So was noted Quincy sculpture Ed Monti, who did the artwork from a design by Jerry Raichler:

"It's a rather new concept," he said. It's sort of like a mystery. You look at it and you have to make up your mind as to what you see in it."

Many residents and tourists who have stood in front of it must have wondered: "What the hell is it?"

Sheets plans to exile the sculpture to Freedom Park. So far there has been no outcry over that. No feuding.

The granite ball would make a beautiful replacement. It really belongs in Quincy Square with all due respect to DeCristofaro and residents of Quincy Point.

When it was moved to the Fore River Rotary years ago, Route 3A was a much more heavily travelled highway than it is now with the Southeast Expressway and Route 3.

Most people who see the ball in Quincy Point are the same people who drive by there daily, going and coming over Fore River Bridge.

And anyone new travelling Route 3A can only get a glimpse of the ball as they come down off the bridge or circle the rotary trying to keep their eye on the road.

In Quincy Square it would be seen by thousands of new visitors each year.

It would be a fitting symbol and tribute to Quincy's granite craftsmen and the city's history — a crown jewel for the new public garden.

And, wouldn't a sculptured model of a battleship or aircraft carrier be fitting for the Fore River Rotary — just a few feet away from where the Massachusetts, the Lexington and hundreds of other mighty Navy ships were built?

Mariano Calls For Tighter MWRA Budgeting

State Rep. Ron Mariano has called for the MWRA to "go back to the drawing board" and devise a new, leaner budget for the upcoming 1993 fiscal year.

Mariano is part of the MWRA caucus, a bi-partisan group of legislators working to fight the spiraling cost of water and sewer rates.

"Each dollar spent at the MWRA translates into an additional cost for taxpayers. Realizing this, the caucus has taken the position that the proposed FY 93 is too costly for ratepayers and should be downsized," Mariano said.

"We will further develop our legislative agenda while working with ratepayer watchdog groups to identify cost saving initiatives the MWRA should implement. This activity has already seen positive results, as public debate over water and sewer rates has heightened. It is through this debate that my goal for some ratepayer relief can be achieved," he added.

American Red Cross South Area Meeting June 17

The annual meeting of the American Red Cross of Massachusetts Bay, South Area, will be held Wednesday, June 17 at 4 p.m. at the Quincy Neighborhood Club, 27 Glendale Rd.

Council members will be elected. Other business may be brought before the meeting.

4 Residents Honored By Milton Hospital

Milton Hospital recently honored four Quincy residents at its annual Volunteer Recognition Tea.

Ruth Kjoss received a pin for 2,000 hours of service rendered over the past year; Helen Johnson, for 1,000 hours; Margaret Leahy, 500 hours; and Theresa Hayes, 100 hours.

MWRA Removing Sludge From Treatment Plant

By MICHAEL WHALEN

A top spokesman for the Massachusetts Water Resources Authority said Tuesday that the 500 cubic yards of sludge pellets dumped on the ground at the new sewage sludge plant in Quincy Point last weekend should be either removed from the premises or at least be off the ground by today (Thursday).

"Between now and the close of business on Thursday, all of the material should at least be off the ground, if not the site," said Eric Buehrens, director of the MWRA's Residuals Management Department.

The material deposited onto the ground at the plant was the result of pellet overheating last Thursday, Friday and Saturday which occurred when moisture in the plant's silos caused pockets of smouldering combustion. After an attempt to cool the material by pumping liquid nitrogen into the silos failed, literally tons of pellets were dumped onto the pavement.

Approximately 180 cubic yards of the material was scheduled to be taken out of the plant Tuesday by rail. Buehrens said other rail transports as well as trucks were "being mobilized" to complete the job by the end of today.

"At this point, we have more than enough transport capacity on site and coming on site to alleviate the problem by Thursday," said Buehrens.

He added that the MWRA hopes to find a quick solution to the overheating problem that will prevent a repeat of the accident.

"We clearly need some contingency plan," he said. "It is our intention to fix the problem at the silos so there will be no more long-term problems."

Mayor James Sheets said earlier this week he would meet daily with MWRA officials, the plant operators and officials from Braintree and Weymouth to review the cleanup and operations at the plant.

Sheets Backs Plan To Solve Classroom Overcrowding

Cont'd From Page 1

will be eligible for 63 percent reimbursement from the state.

"If we weren't eligible to receive state reimbursement, it would be a larger bond issue and I probably wouldn't have supported it," Sheets said.

The mayor said the project would be the lion share portion of a $2 million bond issue that he will submit to the City Council in approximately six weeks. He figured the project would cost approximately $1.5 million.

An additional $500,000 would be factored into the bond issue for other capital improvements, such as new snow removal trucks for the DPW and police cruisers, Sheets said.

With a $2 million bond issue, Sheets said the city would pay $1.2 million and recoup $800,000 from the state.

Creedon estimated a new building on the Lincoln School site would cost $800,000 for a one-story, partially prefabricated structure. Old furniture would be moved to the school. Teachers who currently teach preschool, kindergarten and first grade would transfer so no new teaching jobs would be created, Creedon said.

The cost of building, furnishing and staffing a new elementary school would be about $8 million, he said.

The addition at the Bernazzani School would cost about $500,000.

Creedon told the Sun Tuesday that he is "pleased and thrilled" by the mayor's support.

"I think this response for the early childhood education center and the Bernazzani School addition are in the best tradition of Quincy public schools. We have tried to respond to neighborhood concerns by keeping the school boundaries intact," Creedon said.

The city council, which will likely vote on the bond issue at a special meeting in August or its first meeting in September, must approve the bond issue for construction to begin.

The school committee, which was expected to take an official vote on the plan Wednesday, has essentially supported Creedon's proposal. Many parents also have publicly expressed support for it.

Long Island Closed To Tall Ships Viewing

Cont'd From Page 1

public access on the island. She cited a 30-foot-tall sea wall around the northern tip that began buckling this spring, causing granite slabs to fall into a 6-foot-deep sink hole.

Fort Strong, a Civil War-era fortress, is threatening to collapse in places. Asbestos lines the interior.

Furthermore, the northern tip of the island, called Long Island Head, would be restricted from public access because open manholes up to 40 feet deep are scattered throughout the area.

Mayor James Sheets, who negotiated with Flynn to allow Quincy residents access to Long Island for the Tall Ships, said it is highly doubtful the island will be open for anyone.

"I think it's highly unlikely Long Island will be open for any of the public from either Quincy or Boston. The tenor of (Nee's) recommendation does not leave us much hope."

Sheets said he plans to visit the island, perhaps with Flynn, in the next 10 days to inspect the island's conditions. He said he will ask Flynn to promise that no one, including Boston residents, be allowed access to the island for the ships.

"I don't want to find out the first week of July that Boston is allowing 5,000 of its residents to view the ships from Long Island.

"The conditions are probably bad enough so that someone could be seriously hurt or killed. I can see all sorts of bad things happening out there.

"I'll talk with Ray to reach an understanding and to make sure no one uses (the island.)"

With both city budgets strapped and time running out, Quincy and other South Shore residents may want to find other vantage points.

On Saturday, July 11, more than 150 Tall Ships will parade into Boston Harbor as part of the Grand Regatta Columbus '92 Quincentenary, and kick-off a week-long celebration commemorating the 500th anniversary of the discovery of the Americas. Three million people are expected to see the ships during their stay July 11-16.

Reception For Steve McGrath Wednesday

A reception for Steve McGrath, a Democratic candidate for state senate in the Norfolk District which includes Quincy, Braintree, Avon and Holbrook, was held Wednesday from 6 to 8 p.m. at the Adams, 1 Adams St., Quincy.

Donation was $50.

Quincy's Yesterdays

Striking Bus Drivers Reject EMass Offer

June 4-10 1952 40 Years Ago

Striking bus drivers and mechanics, on the 86th day of their strike against the Eastern Mass Street Railway, voted by nearly 3-1 to reject a company offer a 15-cent an hour raise.

The vote came after Norman Brandon, chairman of the union's general conference board, told the membership "If the majority accepts the management offer it will be the end of the union."

The strike involved 1,800 union members, 226 of them in the Quincy Division and inconvenienced some 500,000 riders in 75 communities throughout eastern Massachusetts.

SQUANTUM PARK SOUGHT

City Solicitor Arthur I. Burgess said the possibility of Quincy buying the 14.5-acre Squantum Park from the city of Boston is brighter than at any time in the past.

Completion of the Calf Pasture to Deer Island sewerline, which was expected in about two years, will leave Boston with no use for the property, said Burgess.

SCHOOL COMMITTEE SUES

Vice Chairman A. Wendell Clark, three other members of the School Committee and 13 school employees sued the city seeking the 5 percent wage increase requested by the Committee.

The suit also asked restoration of $30,000 cut from the 1952 school budget.

STRIKE ACTION EXPECTED

Donald Edmonston, president of Shipbuilders Local 5, told members to stand by for possible strike action June 13 in support of their request for a 20-cent hourly wage hike and a union shop.

QUINCY-ISMS

Dr. Joseph P. Leone, newly appointed director of City Hospital, was the guest of honor at a tea given by the hospital staff at Gordon House ... Mrs. Barbara Chandler, 78 Knollwood Rd., Squantum, chairman of the Quincy Eisenhower Committee, announced her candidacy for state representative from the First Norfolk District ... The barbequed chicken dinner was $1.75 at the Winfield House, 853 Hancock St., Wollaston ... Robert W. Stockdale, 23 Russell Park, Quincy Center, was graduated from Dartmouth ... Police were trying to discover how someone raised a 100-pound sleigh 100 feet to the roof of City Hall during the night unnoticed ... George T. Gabriel, 18, of 124 Charles St., Houghs Neck, won the first William A. Bradford Trophy for outstanding achievement at Quincy Trade School ... Sugar was five pounds for 48 cents at the Avenue Fruit Store, 29 Independence Ave., South Quincy ... The Rev.. Carl J. Johansson, pastor of Salem Lutheran Church, was the guest speaker at the senior class banquet of Quincy High School ... Dr. Charles H. Thorner was elected chairman of the Ward 4 Republican Committee ... Some 250 people attended a reception for Loretta MacDonnell and Mildred Litchfield, retiring teachers at the Pollard School ... Jill Hoffman was Queen of the May and Robert Vallee was King at the annual Maypole party at the Kindergarten Barbette, 50 Willow St., Wollaston ... A 1951 Nash Rambler was $1,679 at Bargainville, 540 Southern Artery ... Gayton Salvucci of Quincy, an outfielder on the American International College baseball team, was named to the NCAA All-New England team ... "This Woman is Dangerous," starring Joan Crawford and Dennis Morgan, was playing at the Lincoln Theater in Quincy Point ... Nicholas V. Papani, president-elect of the Quincy Rotary Club, and Mrs. Papani returned from the Rotary International convention in Mexico City ... City Councillor Frank Orcutt asked City Manager William J. Deegan, Jr., to see if the owners of the Granite Trust Building would be willing to sell it to the city for a new City Hall ... Frederick C. Holland of the Massachusetts Fields School PTA was re-elected president of the Quincy Parent Teachers Council ... Donald H. Brodeur, 246 Newbury Ave., North Quincy, was given a carton of cigarettes, a shaving kit and a ball point pen as he left for induction in the U.S. Army ... Dr. Maurie S. Rothman, 827 Southern Artery, headed the Quincy delegation to the New England Zionist Region Convention in Boston.

WE NOW DO MASSACHUSETTS INSPECTIONS # 5214
SpeeDee OIL CHANGE • TUNE-UP
Quincy MA 366 Centre St.
479-0650
All major credit cards accepted
Each location independently owned and operated • Offer not good with other offers • Good only at participating locations • Offer expires 7-30-92 • Open Mon-Sat 8 am-6 pm

Save $3 on Oil Change!
Oil Change Includes: Reg. $24.95
Up to 5 quarts Mobil 5W30/10W30-40 • Complete chassis lube • Check and top off all essential fluids (up to 1/2 pint) • Inspect EMC and air filter • Check wipers and tire pressure • Clean front and rear windows • Vacuum vehicle interior • Validate new car warranties. Expires 7-30-92
NO APPOINTMENT NECESSARY!

Save $10 on Tune-Up
Diagnostic Tune-Up Includes: Reg. prices start at $59.95!
New resistor spark plugs • Idle speed adjustment • Electronic ignition system check • Inspection of rotor, distributor cap, PCV valve, ignition wires, air, EMC & gas filters
PERFORMANCE TUNE-UP AVAILABLE—ASK FOR DETAILS!
Expires 7-30-92

Marie's Kitchen

By MARIE J. D'OLIMPIO

Turkey Lasagna

Even though it's supposed to be spring, these cool days in between inspire one to try new recipes. My niece Carol gave me this one for turkey lasagne which I tried yesterday and which I share with you today. You'll need three things, a meatloaf mixture; ricotta cheese mixture and tomato sauce.

TURKEY LASAGNE

Meat loaf mixture, either a favorite or the following.
1 1/2 pounds ground turkey
1 egg
1 cup seasoned bread crumbs
salt and pepper to taste
1/4 cup grated parmesan or romano cheese
a little water for mixing
extra herbs such as basil, oregano or a favorite
Mix together and set aside.

Other things needed
2 cups tomato sauce
2 cups shredded cheese (any favorite)

RICCOTA CHEESE MIXTURE
1 Lb ricotta cheese
1/2 cup grated parmesan or romano cheese
1 Tbsp fresh parsley (chopped)
1 egg
1/4 cup seasoned breadcrumbs
Mix together and set aside.

In a slightly greased baking pan, place a layer of the meatloaf mixture. Then the ricotta cheese mixture. Top it off with the rest of the meatloaf mix. Pour tomato sauce over all and the shredded cheese. Bake in a 350 degree oven for 35 to 40 minutes. Serve with rice, pasta, potato or a vegetable such as corn on the cob, which is pretty sweet these days!

Marie D'Olimpio is the author of "Simply Italian-And then Some," a collection of her own recipes. Copies of the book are available at Previte's Market, Sumner St., Quincy Point, Samoset Pharmacy, Samoset Ave., Merrymount and Winfield Gift Emporium, Hancock St., Quincy Center.

Mr., Mrs. William Hanlon Parents Of Daughter

Bill and Jeanne (Burke) Hanlon of Quincy are parents of a daughter, Kathleen Marie, born April 21 at Quincy Hospital.

Grandparents are George and Sandy Burke of Wollaston and Dorothy Hanlon of Brewster.

Great-grandparents are Ruth Burke of Wollaston and Richard Backofen of Vernon, Conn.

1000 Volunteers, Guests Attend Red Cross Recognition

Nearly 1000 volunteers and guests attended the American Red Cross South Area Recognition ceremony recently at the Holiday Inn in Randolph.

Volunteers representing health services, blood services, and disaster services, and many of the south region's 21 communities with honored with special certificates, awards and pins.

Many of the volunteers received pins for years of service, including Helen Shea, chairperson of the Area Council; Elsie Anderson, a 45-year pin; and Pearl Quint, a 35-year pin.

In addition, several special awards were given. The fundraising award was given to Jeremiah J. Dacey, a council member. An exceptional service pin was presented to Charles Peter, health services committee member, and health services instructor.

Office volunteers and blood donor room volunteers were also recognized.

The remainder of the afternoon was shared socializing over hors d'oeuvres and coffee. Frank Dunn provided musical entertainment with his piano.

BLOOD VOLUNTEER and Grey Lady Pearl Quint, left, receives a 35-Year Service Pin from Helen Shea, chairperson of the American Red Cross South Area Council at a recent recognition ceremony.

Crafts and Collectibles Fair At Adams Academy June 6

The15th annual Crafts and Collectibles Fair will be held Saturday, June 6 from 10 a.m. to 4 p.m. at the Adams Academy Building, 8 Adams St.

The fair, which is sponsored by the Quincy Historical Society, will feature a wide selection of quality crafts and collectibles.

Approximately 100 crafters from all over the New England area are expected to participate.

A snack bar will be available throughout the day. Free parking is available in the rear of the Adams Academy. There is no admission fee and the public is invited. In the event of rain, the fair will be cancelled.

Spaces are still available for crafters. Fee for a space is $25. For more information call 773-1144.

EST. 1962
Young World
COME JOIN OUR SUMMER PROGRAMS AT YOUNG WORLD
TOTS TO TEENS START IN JULY
SUMMER FUN
BOYS & GIRLS AGES 3-6
1-2 or 3 mornings per week
DANCE - GYMNASTICS
GAMES - SONGS
FUN - FUN - FUN
DANCE OR GYMNASTICS
AGES 3-12
6 week program
WRESTLING BOYS
AGES 6-14
6 week program
REDUCED SUMMER RATES!!!
CALL NOW TO REGISTER FOR A FUN FILLED SUMMER 471-3808
221 PARKINGWAY - QUINCY
MORNING PRE-SCHOOL
Register Now Ages 3-5 for Sept.
Superb Staff - Fully Licensed #17
Recession Prices
VISITORS ARE WELCOME

GOOD CO.
5 Columbian Street, Braintree, MA 02184
843-2200
A complete Pub menu is available daily till 11 pm
Thursday, Friday, Saturday 'till 12 am
LIVE ENTERTAINMENT
6 Nights a Week!
THIS WEEK
• Tues - Bob Cushman
• Wed - Joe Merrick & John Brooks
Live Bands!
• Thurs - Uncle Screwy
• Fri & Sat - South Bound
• Sun - Open Mike Blues Jam 8 pm
"You Show, You Play"
Function room available for hire Saturdays and Sundays

We Cater To Grads
Delicious food platters designed especially for your graduation party!
Call today for a copy of our complete catering menu.
479-8556 or 479-8557
DEE-JAY'S
Free delivery to your home or party location!

Our Policy On Engagement Photographs And Wedding Announcements

The Quincy Sun will continue to publish photographs with engagement announcements as it always has.

The Sun will also continue to use in wedding announcements the names of all members of the wedding party including maid or matron of honor, best man, parents, bridesmaids, ushers, flower girls and ringbearers, etc.

We invite engaged couples to submit their photos with their announcements and when submitting their wedding photo to include a complete listing of the wedding party.

Black and white photos are preferred. The Sun can convert most color photos to black and white for publication but the photo loses some clarity in the process.

We suggest that when you have your engagement photo taken, you request the studio to send a copy to The Sun with the reminder that The Sun is continuing its policy of publishing engagement photos.

The Sun also publishes articles and photos of wedding anniversaries beginning with the 25th anniversary.

And, as in the past, there is no charge.

BRIDAL
D·I·R·E·C·T·O·R·Y

RECEPTION HALLS
STYLISH 120-SEATER DISCOVERED NEAR MARINA BAY. THOUGHT TO BE AMELIA'S.
The secret's out.
The function room at Amelia's has become one of Boston's most popular spots for weddings, showers, corporate meetings, and get togethers of all kinds. We feature an extensive menu at affordable prices. We overlook Manna Bay and the Boston skyline. We'd like to make your next function really fly.
Please call 617-471-1453.
A·M·E·L·I·A·S
305 Victory Rd., No. Quincy, MA

FLORISTS
Flowers by Helen
367 BILLINGS ROAD
WOLLASTON, MASSACHUSETTS 02170
Flowers For All Occasions
Specializing in Weddings
471-3772
Certified Wedding Consultants
Quint's Florists
761 So. Artery
Quincy
773-7620

PHOTOGRAPHER
Photography McIntire's Studio
679 Hancock Street, Quincy (Wollaston)
479-6888

WEDDING GOWNS
Redesigned Used Wedding Gowns
Custom Designed Veils
Silk Flowers
By Miss Rose Ann
617-335-5005

BAKERY
O'BRIEN'S BAKERIES
9 Beale Street
Wollaston
472-4027

MUSIC
Space Available

JEWELRY
LeColson Fine Jewelry
Quality and Integrity a Tradition
The Coletti Family Al - Dave - Mark
730 HANCOCK ST., WOLLASTON 02170 786-7942

SOCIAL

MR. and MRS. JOHN MERINO, JR.
(McIntire's Studio)

Madeline Falcetta Wed To John Merino, Jr.

Madeline Falcetta, daughter of Mr. and Mrs. Dominic Falcetta, Sr., of Wollaston, was recently married to John Merino, Jr., son of Mr. and Mrs. John Merino, Sr., of Dedham.

The nuptial Mass was celebrated at St. Ann's Church, Wollaston, by Rev. Jack Ahern. A reception followed at the Quincy Sons of Italy.

The bride was given in marriage by her father. Marie Jankord of Weymouth served as Matron of Honor for her sister.

Bridesmaids included Roseanne Bradley of Hanover, Elizabeth Saville of Brockton and Rita McBride of Weymouth, sisters of the bride, Cherie Cosenza of Westwood, and Debbie Merino of Dedham, sisters of the groom, and Jacqueline Farrand of Quincy.

Charles O'Callaghan of West Roxbury served as Best Man.

Ushers included Frank Falcetta of Hudson, Nicholas Falcetta of Hull and Dominic Falcetta, Jr., of Brockton, brothers of the bride, Peter Cosenza of Westwood, brother-in-law of the groom, Paul Kramer of Hyde Park and Dave Calabro of Quincy.

The bride's niece, Nichole Falcetta of Hull, served as Flower Girl and Mark Ostman of Braintree served as Ring Bearer.

The bride is a graduate of North Quincy High School and Quincy Junior College. She is employed by Houghton Mifflin Co.

The groom is a graduate of Dedham High School and is employed by Star Market Co.

Following a wedding trip to Disney World the couple are residing in Quincy.

MR. and MRS. WILLIAM COOSE
(Miller Studio)

Nancy Martin Wed To William Coose

Nancy Martin, daughter of Mr. and Mrs. Gerald Martin of Quincy, was married recently to William Coose, son of Mrs. Leonora Coose of Quincy.

A nuptial Mass double ring ceremony was performed by Rev. Richard Moran at St. John's Church. A reception followed at the Rockland Sons of Italy.

The bride was given in marriage by her parents. Michelle McCusker, sister of the bride, served as Matron of Honor.

Bridesmaids included Sharon Koelsch of Whitman, Tricia O'Toole of Dorchester, Susan Burnham of Beverly, and Diane Morrissey, Denise Ready, Michele Daupinee and Christine Gallery, all of Quincy.

Richard Coose of Easton served as Best Man for his brother.

Ushers included Jerry Martin, Paul Martin, Willy Cullen, Rick Kelley, Bob Campbell and Rich Ready, all of Quincy, Brian McCusker of Braintree and Geof Caflisch of Worcester.

Ashley McCusker, niece of the bride, served as Flower Girl and Chris McCusker, Steve McCusker and Corey McCusker, all of Braintree, nephews of the bride, served as Ring Bearers.

The bride is a graduate of Quincy High School and Westfield State College. She is employed as a special education teacher for the Brockton Public Schools.

The groom is a graduate of Quincy High School and is employed as a plumber for Mass. General Hospital.

Following a wedding cruise the couple is residing in Quincy.

ANN WOODMAN and JAMES McCARTHY
(Image Mart)

Ann Woodman Engaged To James McCarthy

Mr. and Mrs. Robert T. Woodman of Quincy announce the engagement of their daughter, Ann, to James A. McCarthy. He is the son of Mrs. Carol McCarthy of Quincy and the late Albert McCarthy.

Miss Woodman is a graduate of North Quincy High School and the University of Massachusetts at Boston. She is employed by Brester Wallcovering in Randolph.

Mr. McCarthy is a graduate of Archbishop Williams High School in Braintree and the University of Massachusetts at Boston. He is employed by Dorchester Mutual Insurance Co.

A Sept. 19 wedding is planned.

Mr., Mrs. Frank Zarrella Parents Of Son

Frank and Jeanne (Doherty) Zarrella, 60 Sumner Ave., Braintree, are the parents of a son, John Peter Zarrella, born May 13 at South Shore Hospital, South Weymouth.

Maternal grandparents are Louis and Leona Doherty of Wollaston. Paternal grandparents are Frank and Vera Zarrella of Medford.

John Peter arrived weighing 7 pounds, 10 ounces.

Mr., Mrs. Peter Moreschi Parents Of Son

Peter and Katherine Moreschi, 29 Standish Rd., Squantum, are parents of a son, Adam Christopher, born May 5 in South Shore Hospital, Weymouth.

Grandparents are John and Nancy Moreschi of Dennis and Catherine Collins of Wollaston.

NQHS Class Of 1977 Planning Reunion

The North Quincy High School Class of 1977 Reunion Committee is looking for classmates for its 15-year class reunion.

Anyone with information should write to: NQHS Alumni, Class of 1977, P.O. Box 171, N. Quincy, Ma., 02171.

Please include a name (maiden name), address and phone number. The committee will contact respondents with more information.

Save Gas and Money
Shop Locally

LOVE IS ... a perfect wedding at the Golden Lion Suite

Speak to Rita -- she's our rental agent specializing in complete wedding package plans and all other occasions. The Golden Lion Suite accomodates up to 300. The Venetian Room up to 140 guests. Give Rita a call for an appointment for your reservation. New brochures are available.
(Air Conditioned)

CALL
Quincy Sons of Italy Social Center
120 Quarry Street, Quincy, MA 02169
NEW NUMBER is 472-5900

Winfield Gift Emporium
CONGRATULATIONS 1992 GRADS
Graduation Trolls
Frames
Dolls
and much more!!
Hours: Tues-Sat. 10:00 am-5:00 pm
Open Sunday 12-5 pm
Closed Mondays
853 Hancock St., Quincy 479-9784

MONDAY SPECIAL
WASH • CUT • BLOWDRY
We Do Stenciling
HERS $20.00 Long hair slightly higher
TUES. & THURS.
BLOW CUT SPECIAL
HIS $13.00 Includes Shampoo
WEDNESDAY SPECIAL
PERM SPECIAL
UNIPERM $42.00 Long hair slightly higher Complete
GOLDWELL FOAM PERM $57.00 Complete slightly higher for longer hair
All specials performed by one of Russell's staff
Russell Edward's
Nail Tipping and Overlay $60
Sculptured Nails $60
Pedicures $25
"Body and Facial Waxing Available"
Hairplace One and Two
OPEN 9-5 DAILY AND WED & THURS EVENINGS
Corner Hancock, Chestnut Sts., 1 Maple St., Quincy 472-1060

Planning A Wedding?

Disposable flash cameras at each table
are a great way to capture the fun
at your wedding reception.
PhotoQuick of Quincy offers special pricing
on disposable cameras and 2 for 1 developing.
Visit 1363 Hancock St., Quincy Center
or call **472-7713** for details

WARD 4 DEMOCRATIC Committee honored Assistant City Clerk Joseph Shea, second from left, during its recent Spring Fling held at the Common Market in West Quincy. Among the local officials who attended were, from left, Paul Connolly, chairman of the event; City Clerk John Gillis and Ward 4 Councillor Tom Fabrizio. Joining them is Shea's wife, Josephine.

(Quincy Sun photo by Dawn Youngworth)

Traffic Concerns Raised Over Stop & Shop 'Super Store'

Cont'd From Page 1

large enough to service the community. The Newport Avenue store has less than adequate parking and shopping space."

The new store may also include a new bakery and an express deli, Filardo said.

She said Stop & Shop officials are looking forward to working with Mayor James Sheets, the City Council and the community. She said the company will be ready to provide more information to the public within four to five weeks.

City Planning Director said Stop & Shop must obtain a variance from the Zoning Board of Appeals. The site is currently zoned industrial not retail.

Filardo said the Newport Avenue site would be renovated and leased to other retailers.

Flag Day Celebration Preview On Ch. 3 Tonight

Quincy Community Television Channel 3 will present a preview on the city's Flag Day Parade celebration tonight (Thursday) at 7:30 p.m. on Channel 3.

The 30-minute program will outline the array of events planned for Flag Day in Quincy Friday, June 12. Recreation Director Barry Welch, Thomas Koch, executive secretary to Mayor James Sheets, Fire Chief Thomas Gorman, Quincy Partnership Chairman Edward Keohane and George White, Flag Day celebration coordinator, will discuss all aspects of the events, including the history and tradition, the parade route, the role of the Quincy Partnership and the fireworks display.

Last year, more than 50,000 spectators attended and officials hope this year is even bigger.

QCTV-Channel 3 will provide live coverage of the parade and fireworks display beginning at 7 p.m. Friday, June 12.

QHS Math Team Wins NEML Competition

The Quincy High School math team recently won the math competition sponsored by the New England Math League.

Top scorers were Mealy Ou, Yue Fung Tam, Weining Zhu, Adolph Wong, Jane Lin, Peter Kwok, Phyllis Lau, Elizabeth Crispo and Luo Zhan.

In the final standings for the year, Peter Kowk finished first; Phyllis Lau and Luo Zhan second; Kaki Chan third; Chuong Huy Diep and Mike Donnelly, fourth; and Alex Wong, fifth.

Joan Chrusciel is the math department chairperson.

Susan Lydon Walsh Candidate For State Representative

Susan Lydon Walsh, 36 Surfside Ln., Quincy, announces she is a Democratic candidate for state representative in the First Norfolk District.

Lydon Walsh, 37, a travel consultant the last 15 years, is a past member of the Amalgamated Meatcutters Local 592 AFL-CIO. She is also an associate member of the Robert I. Nickerson American Legion Post #382, a member of the Atlantic Neighborhood Association and a member of the Squantum Community Association.

"I am not a politician, I am simply a community activist that will be 100 percent accessible as a new face and independent voice working for you as your state representative," she said.

Lydon Walsh said it is time to better address issues on Beacon Hill such as the implementation of universal health care, protection of our elderly from financial hardship when facing the prospect of long term care, expanding the base of the MWRA to alleviate the burden on local rate payers and working to increase local aid for the City of Quincy.

SUSAN LYDON WALSH

Noting she is the only woman in the Democratic primary, Lydon Walsh said, "I am enthusiastic about the support and encouragement that I have received, from women's groups and the general public, for more women to get involved in public service."

Lydon Walsh is a longtime resident of Squantum. A homeowner and taxpayer, she is the mother of three children: John, 8, Emily 6 and Kathleen, 6, all students at Sacred Heart School in North Quincy.

Parents Anonymous Forms Quincy Chapter

Parents Anonymous of Massachusetts has formed a Quincy chapter which meets on a weekly basis in the evening.

Members are welcome to join at any time, and there are no fees or dues.

At P.A., parents have an opportunity to talk with others who may be having the same problems and fears, and together can learn to deal with tension in a healthier manner.

Barbara Gustin, a parent of three children, will facilitate the group. Gustin has worked with parents on the Parental Stress Line for many years, as well as with individuals in hospital settings.

Interested parents can call the state office toll-free at 1-800-882-1250 for more information.

Special Education PAC Meeting June 11

The Quincy Parent Advisory Council to Special Education will meet Thursday, June 11 at 7:30 p.m. in the Community Meeting Room at Stop & Shop, Newport Ave.

The public is invited.

NARFE Meeting June 8

The Quincy NARFE chapter will meet Monday, June 8 at Lombardo's in Randolph.

Happy Hour will begin at 12 p.m. and a luncheon will be served at 1 p.m.

All Federal retirees are welcome.

ELEMENTARY LUNCH

June 8-12

Mon: Italian pizza, fruit juice, chocolate chip cookies, milk.

Tues: NO LUNCH

Wed: grilled hot dog on a roll, vegetarian beans, fresh celery sticks, milk.

Thurs: cheese ravioli with meat sauce, green beans, fresh baked Italian roll, fruit cup, milk.

Fri: tuna salad on a roll with chopped lettuce and dressing, jello, milk.

SECONDARY LUNCH

June 8-12

Mon: pizza, green beans, apple crisp, milk.

Tues: hot dog on a roll, vegetarian beans, fruit juice, jello, milk.

Wed: stuffed shells with meat sauce, vegetable, fruit juice, fresh baked Italian roll, milk.

Thurs: Barbequed chicken, mashed potato, peas, fresh baked wheat roll, milk.

Fri: breaded veal cutlet, side order of rotini, fresh baked Italian roll, fruit juice, milk.

Joseph Keating Receives Court Employee Award

Joseph Keating of Quincy was recently honored as a recipient of the 1991 Trial Court Employee Excellence Award.

Keating is a court officer at Norfolk Superior Court in Dedham.

He was one of 16 court employees recognized at the fifth annual court employee awards ceremony last month in Brockton. Chief Administrative Justice John E. Fenton Jr. made the presentation.

"Your efforts and contributions at the Norfolk Superior Court have been recognized and appreciated by your peers and co-workers," said Fenton.

Keating was cited for his professionalism in the performance of his daily duties at the court. Superior Court Judge Andrew Gill Meyer called him a "model court officer."

JOSEPH KEATING

A 30-year veteran of the U.S. Navy, Keating served during World War II, Korea and Vietnam aboard the cruiser U.S.S. Boston. Keating started at the court in 1972. A native of Dorchester, he is the youngest of 12 children.

Thomas Deren Promoted To Army Captain

Thomas H. Deren of Wollaston was recently promoted to the rank of captain in the U.S. Army.

A 1986 graduate of Norwich University, Northfield, Vt., he was assigned to Fort Hood, Texas where he served with the 1st Bn. 32nd Armor Regiment of the First Cavalry Division. Deren served in Saudi Arabia from October 1990 to April 1991 during Desert Shield and Desert Storm. After the cease fire he was awarded the Bronze Star Medal for his actions during the war.

Deren is currently attending the Infantry Officer Basic Course at Fort Benning, Ga. Upon completion of the course, he will be stationed in Korea. His wife, Maryann, and daughters, Melissa and Jennifer, will be living in the South Shore while he is deployed overseas.

His parents are Mr. and Mrs. Vincent Deren of Wollaston.

Scott Carl Graduates From Aero Technical School

Scott Carl of Quincy has graduated from East Coast Aero Technical School, a division of Wentworth Institute of Technology, a coeducational institute of design, engineering, and technology.

Carl successfully completed the aeronautical maintenance technology course and is now eligible to take the license exam.

Jeff Bovarnick On N.E. School Of Law Dean's List

Jeff.A. Bovarnick of Quincy was named to the Dean's List at New England School of Law for the fall semester.

Bovarnick, the son of Thomas and Brenda Lopilato of Quincy, is a third-year student in the law school's day division.

He is a first lieutenant, Infantry Platoon Leader of the U.S. Army National Guard and has served as a volunteer public defender in Roxbury, MA.

At New England, he is president of the Honors Moot Court Board and technical editor of the *New England Law Review*. He is a graduate of Boston College High School and University of Massachusetts, Amherst.

David Forrester Member Of Phi Beta Kappa

David A. Forrester, son of Elizabeth M. Forrester of Princess Eve Dr., Quincy, has been named to Phi Beta Kappa at the University of Massachusetts at Amherst.

Forrester is a member of the Class of 1992 double majoring in philosophy and journalism at the university. He graduated from North Quincy High School in 1988.

Christine Donovan Inducted Into Phi Theta Kappa

Christine M. Donovan was recently inducted into Phi Theta Kappa, the national honor society for two-year colleges, at Newbury College.

Elsie Frank Speaker At Beechwood Life Center

By JOHN NOONAN

Elsie Frank, nationally known champion of elder advocates and staunch supporter of programs for the elderly in Massachusetts, will be the guest speaker Thursday, June 11 at 8 a.m. at Beechwood Community Life Center, 225 Fenno St., Wollaston.

Frank will be speaking at the monthly retirees breakfast held at Beechwood.

Frank is president of the Massachusetts Association of Older Americans and president of the Advisory Council to the Commission on Affairs of the Elderly of Boston. She is also a member of the Citizens Advisory Committee to the Massachusetts Executive Office of Elder Affairs.

She is the mother of Cong. Barney Frank and was awarded an honorary Doctor of Laws degree by the University of Massachusetts Gerontology Center. She

ELSIE FRANK

serves on the Elder Issues Committee of State Attorney General Scott Harshbarger and the Elderly Task Force of the Jewish Community Relations Committee.

She is a member of the National Advisory Board of Descriptive Video Service which makes television programming accessible to the visually impaired. She writes a newspaper column for the *Older American*, a publication distributed statewide by the Massachusetts Association of Older Americans.

Frank has received numerous awards for her commitment and involvement in advocacy in behalf of older Americans. She has testified before many state and national legislative committees to request changes in the controversial Social Security Notch Act, to oppose increases in premiums for supplementary health insurance programs for the elderly, to advocate increased funding by both the state and national governments for grants to help the frail and handicapped elders through nutrition and medical transportation programs.

She has fought to increase federal funding for research into many of the diseases which afflict the elderly such as osteoporosis, diabetes, cancer, Alzheimer's, heart and stroke.

Interested seniors may attend the breakfast meeting to hear Frank discuss her staunch advocacy for the elders. A continental breakfast will be available but reservations are requested by calling Mary Centola in advance at Beechwood, 471-5712. Reservations are $2.50 for each senior.

Atlantic Neighborhood Assn.

Open House June 10

The Atlantic Neighborhood Association will host an Open House Wednesday, June 10 from 7 to 9 p.m. at the Atlantic Neighborhood Center, 12 Hunt St., North Quincy.

All members, city officials and Atlantic residents are invited. A buffet will be served.

Strawberry Festival At First Parish Saturday

United First Parish Church will hold its annual Strawberry Festival Saturday, June 6 from 11 a.m. to 3 p.m.

There will be white elephants, books, plants, jewelry, baked goods, and handmades sold at tables on the church lawn. Homemade strawberry shortcake will be served in the parish hall. A handknit afghan will be raffled.

The church, located at 1306 Hancock St., is directly across from City Hall in Quincy Square.

$1 $1
Aicardi's Bakery
Take $1.00 Off any purchase of $5 or more
(offer valid with coupon)

We Offer:
Graduation Cakes in your school colors
Call ahead and order a cake for any occasion
We Also Offer:
• Luncheon Specials
• Muffins, Danish, Yogurt & Coffee
• Balloons for All Occasions
Please Call 773-2899
1515 Hancock St., Quincy
$1 $1

Going To The Hospital Doesn't Have To Be Such A Pain.

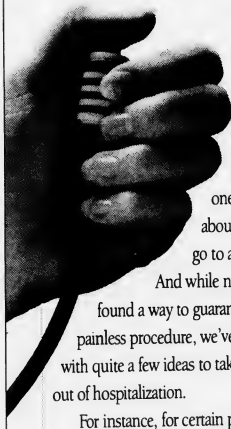

"Is it going to hurt?" That's what everyone worries about when they go to a hospital.

And while no one has found a way to guarantee a painless procedure, we've come up with quite a few ideas to take the sting out of hospitalization.

For instance, for certain post-operative recoveries, we offer the most advanced method for dispensing pain medication: Patient Controlled Analgesia (PCA). When something starts to hurt, you press a button and, instead of waiting for a nurse, a computer automatically dispenses the proper, limited dosage of your medication. This way you alleviate pain before it peaks, not after.

Maybe you think having a stranger as a roommate is a pain in the neck. That's why all the patient rooms in our new building are private. And many have spectacular views of the Harbor and Boston.

If you have day treatment such as cataract surgery, an arthroscopic procedure, or a routine biopsy here, you won't have to suffer through a lot of traffic. And if you've been to any of those big downtown hospitals lately, you know what a pain that can be. We have plenty of parking, for guests and patients alike, and it's all free.

So consider Quincy Hospital. And for more information, call 773-6100, ext. 4016.

After all, the less pain you have going to a hospital, the quicker you'll get home.

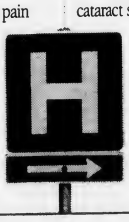

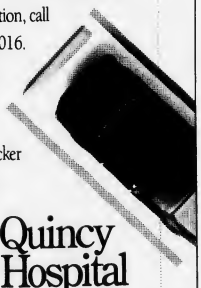

Quincy Hospital
We've Never Been Healthier

ATLANTIC MIDDLE SCHOOL sixth graders rehearse with professional dancer/choreographer Nikki Hu for their production of 'The Enchanted Wings: A Tale from China.' The show will be aired Tuesday, June 9 at 6 p.m. on Continental Cable, Ch. 3 in Quincy.

Atlantic, Nikku Hu Performance Of 'The Enchanted Wings' On Ch. 3

Atlantic Middle School's performance of "The Enchanted Wings: A Tale from China" will be aired on Continental Cablevision, Ch. 3 in Quincy Tuesday, June 9 at 6 p.m.

Atlantic sixth graders along with Nikki Hu, professional dancer and choreographer, will interpret the folktale through dance and music.

The story of a young goose girl, who wishes for wings to fly and see the beauty of the land, is narrated in both English and Chinese. The choreography is by Hu, who also performs in the show, and music by internationally known recording artist Guy Van Duser and award winning composer Jeff Nichols.

The production was a collaborative effort from Hu, the sixth grade students, teachers Madeline Clarke and Janet Green, the Wang Center for the Performing Arts, and the Griffin Music Ensemble.

The video is one hour long.

June 8 At North Quincy High School

Bernazzani, Parker School Students To Present 'Jackdaws Of Kilgarvan'

"The Jackdaws of Kilgarvan," an Irish folk tale, will be presented by the second, fourth and fifth grades of the Charles A. Bernazzani and F.W. Parker Schools Monday, June 8 at 6 and 8 p.m. at North Quincy High School.

According to the tale, the "Jackdaws of Kilgarvan" could talk, and they were dissatisfied living in the forest because they were friendly birds, wishing to be near people and live in a town.

Choreographer Nikki Hu and composer Guy Van Duser have created a new dance work based on the story. The artists have a history of working in partnerships with the Quincy Public Schools, creating original dance productions with children, often times based on folk tales from around the world.

They chose this Irish tale because it offered many cultural connections to the Quincy community. For this production, the artists are working with more than a 100 elementary school students from the Bernazzani and Parker Schools.

The schools are collaborating on the project because they believe art is an integral part of the learning experience. The teachers, Aliisa DiMartinis, Susan Farrell, Nancy Hebert, Gerry Murphy, Sharon Sallaway and Joan Youngman agree that art and teaching are closely connected.

In their classrooms, they use dance to teach children about geography, history, literature, poetry, drawing and songwriting. Through this process, children become reflective and creative thinkers in all areas of learning.

For more information, call 984-8713 or 984-8710.

The project is funded in part by the Massachusetts Cultural Council. In addition, parents in both school communities are involved in a fundraising effort in support of the arts.

CHOREOGRAPHER NIKKI HU prepares second graders from the Parker School for a performance of an Irish folk tale, "The Jackdaws of Kilgarvan," to be presented in conjunction with children from the Bernazzani School on June 8 at North Quincy High School. For more information, call 984-8710 or 984-8713.

Christmas Festival Committee To Meet

The Quincy Christmas Festival Committee will meet Wednesday, June 10 at 7 p.m. in the first floor conference room of the Patriot Ledger, 400 Crown Colony Dr., South Quincy.

The committee will review all committee activities to date, as well as the festival committee's plans for the summer.

All committee members are urged to attend the meeting.

The 41st annual Quincy Christmas Parade will be held Sunday, Nov. 29.

1992
St. Anthony's Festival

Come and Celebrate
St. Anthony's Feast

at

St. John the Baptist Church
44 School St., Quincy, Ma.

Friday, June 12th - 6:00 to 11:00 p.m.
Saturday, June 13th - 12:00 noon to 11:00 p.m.

Refreshments, Music, Prizes,

Dancing, Entertainment!

Join in a

Religious, Cultural

and Social Event

Entertainment CINEMAS
QUINCY FAIR MALL
641-6611

PATRIOT GAMES-R
11:45 - 2:00 - 4:35 - 7:20 - 9:55

SISTER ACT-PG
12:00 - 2:05 - 4:30 - 7:30 - 9:55

ALIEN 3 - R
(SCREEN 1)
11:45 - 2:00 - 4:15 - 7:00 - 9:35

ALIEN 3 - R
(SCREEN 2)
7:45 - 10:00

FERN GULLY - G
11:40 - 2:15 - 4:35

CLASS ACT - PG-13
11:50 - 2:10 - 4:20 - 7:25 - 9:55

FAR AND AWAY
PG-13
12:00 - 3:15 - 7:00 - 9:45

THE PLAYER - R
12:30 - 3:15 - 7:00 - 9:40

BEETHOVEN - PG
12:00 - 2:20 - 4:40

WHITE MEN CAN'T JUMP - R
7:15 - 9:30

Sneak Preview - Sat., June 6
"HOUSE SITTER"-PG
@ 7:30 (No 7:15 show of White Men Can't Jump)

Bargain Matinees
First Three Shows
$3.75
773-5700

Island
Our Own Homemade
SEAFOOD
CHOWDER
Serving
FRESH FISH
Served: Scallops, Scrod, Shrimp
Sole, Clams, Swordfish, Haddock
Seafood Platter
Your Choice of Broiled or Fried
Everyday Special
Open Breakfast
Everyday Except Sunday
HOURS
Mon-Sat 6 a.m.-9 p.m.
TAKEOUT ORDERS
FAST SERVICE
308 QUINCY AVE.
CALL: 773-9654

WOLLASTON THEATER
14 BEALE ST 773-4600
Wed & Thurs June 3 & 4
"THE CUTTING EDGE" (PG)
A Family Athletic Drama
Thrills & Agony of Sports
Eve's 7:00 Only
Starts Fri June 5
Jessica Tandy-Kathy Bates
"FRIED GREEN TOMATOES" (PG-13)
Fri & Sat 6:55 & 9:25
Sun-Thurs 7:00 Only
Mon & Tues Dollar Night
ALL SEATS $3.00

"Rockin' into the 90's"
D.J. STEVE KAVANAGH
Music for all Occasions
"Music for people who take their fun seriously!"
773-4936

Cultural Fair At Quincy High School

HERCULES POUTIAS and John Kontorousis serve Baklava and offer some information on their native Greece during Quincy High School's recent Cultural Fair.

KAKI CHAN and Wincy Yu stand in their "Japanese Tea Room" at Quincy High School's recent Cultural Fair. Students provided insight into their respective native countries.

(Quincy Sun photos by Tom Gorman)

International Food Fair, Bazaar At Islamic Center June 20-21

The seventh annual International Food Fair and Bazaar will be held Saturday and Sunday, June 20-21, from 11 a.m. to 4 p.m. at the Islamic Center of New England, 470 South St.

The event will feature children's games, face painting, pony rides, regional costumes, balloons, hot dogs, candy, barbecue, sporting goods and international handcrafts.

Ethnic food from Africa, Albania, Arab countries, Bangladesh, China, India, Indonesia, Iran, Kashmir, Pakistan, Trinidad, Turkey and the United States will be available.

Admission is free.

VNA Interfaith Service Sunday

Hospice of the Quincy Visiting Nurse Association will sponsor an interfaith memorial service in honor of hospice patients who have died this past year

Sunday, June 7 at 3 p.m. at Bethany Congregational Church, Spear and Coddington Sts.

A reception will follow the service.

Expert Dry Cleaning
TEL 328-1700
FASHION QUALITY CLEANERS
LAUNDRY - DRY CLEANING - ALTERATIONS - STORAGE
WEDDING GOWNS A SPECIALTY
PETER LIO, OWNER
67 BILLINGS RD. NO. QUINCY, MASS.

Career *Pro*
Resume & Career Development Services
Dan D'Heilly, Consultant
37 Washington Street #5
Quincy, MA 02169
Telephone (617) 786-7457
Professional Resumes
Job Search Tools
Resume Distribution Systems
Career Development Services
Hiring & Termination Assistance Programs

金瑪麗
男女髮型屋
KIMARIE
HAIR SALON
Viện Uốn Tóc
Hair Design for Men & Women
SPECIAL
Children Under 6 yrs $5.00
Senior Citizen Perm $25.00
Hair Cut $6.00
Specials Valid Monday-Friday
773-6920
17A Beale Street
Quincy, Wollaston, MA 02170
Open Daily
Mon-Sat 9 am-6:30 pm

QUINCY PRIMARY HEALTH
OMER A. ORUC, M.D.
"Specialized in General Practice"
54 BILLINGS RD NORTH QUINCY
(617)479-9767
OPEN 6 DAYS
M-F 8:00 AM-6:00PM
SAT 9:00 AM-NOON
WALK-IN SERVICE
OR BY APPOINTMENT
FAST-EFFICIENT AFFORDABLE
*Physical
*Pre-Marital
*Minor Surgery
*PAP Smear
*STD
*Quit Smoking
*Cold-Flu
*Sore Throat
*Skin Diseases
*Hypertension
*Diabetes
*AND MUCH MORE
PRIMARY CARE MEDICINE

A Gala Monte Carlo Nite
including a chance to win a NEW 1992 Mercury Capri Convertible
Saturday June 6, 1992 6:00-11:00 PM
Casino Gambling • Hot & Cold Hors d'oeuvres • Cash Bar • DJ
Ocean Terrace Casino Tent, Marina Bay Waterfront, Quincy, MA
Admission: $10.00 Advance Purchase* / $12.00 at the Door*
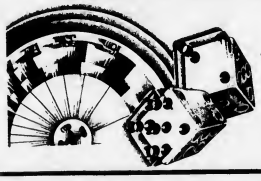
All Proceeds to Benefit
Father Bill's Place
"Serving the Homeless of the South Shore"
Public Presence and Support
Welcomed and Appreciated
*Ticket price includes automatic entry in June 23rd, 1992 car raffle

COME SHOP THE LARGEST AND MOST ELEGANT BRIDAL RESALE STORE ON THE SOUTH SHORE!
"THE BRIDAL SECRET"
You'll see Bridal Gowns and Dresses from the best!
Blanchi - Demetrios - Priscilla - Alyssa and many, many, more!
You'll also see a huge selection of Prom - Bridesmaids - Mother-of-the-Bride/Groom - and Special Occasion Dresses from the best of today's designers!
ALL AT AMAZINGLY AFFORDABLE PRICES!
The Best Of Designer Resale!
27 Cottage Ave.
Quincy, MA
(next to Hanlon Shoes)
770-0622

Arnolds Bakery Outlet
65 Billings Road, N. Quincy
★ SAVE Discount Prices ★
Arnold - Thomas - Drakes and more
Hours:
Mon-Fri-9-6
Sat-9-4 Sun 10-1
786-8328

RELIGION

Pentecost Sunday At Bethany

Bethany Congregational Church, Spear and Coddington Sts., Quincy Center, will celebrate Pentecost, the birthday of the Christian Church, and Confirmation at Sunday's 10 a.m. worship service.

The Rev. Roger Ketcham's sermon will be entitled, "A Chip Off The Old Block." Scripture reader will be Eleanor Shattuck.

Sunday marks the conclusion of a three-month Confirmation program using mentors to guide the confirmands. To be welcomed as members of Bethany Church are Jason Swan, Keith Briggs, Eric Leuchte, Erin Lundin, Sharon Capobianchi and Amy Devin. Their respective mentors are: Bob Peoples, Tom Newton, Bill Greene, Lisa Andre, Jean Ann Phinney and Muriel Goudy.

The Chancel Choir directed by Gregory Flynn, organist, will sing. Members of the Board of Deacons serving Communion will be Vivian Miller, Regina Ross, Wendell Cosgrove and James Ross.

Greeters will be Dorothy Mattson and Irene Streiferd. Hosting the fellowship hour in the Allen Parlor following the worship service will be Linda Massey, Bob Peoples and Tammy Vozzella.

Church School classes meet at 10 a.m. in the parish house. The Bible study group will meet Sunday at 8:30 a.m.

Child care is provided for infants and toddlers during the worship service.

'Spirit Is Real' Topic At Community United Methodist

Pentecost and Holy Communion will be celebrated Sunday at the 10 a.m. worship service at Quincy Community United Methodist Church, 40 Beale St., Wollaston.

The Rev. Harry Soper Jr. will have "The Spirit Is Real" as his sermon meditation. Three young men will be confirmed--Jay Emerson, Timothy O'Brien and Jason Little.

Church facilities are handicapped accessible and child care is provided. Greeters will be Annie Ohman and Margaret Troupe. Ushers will be Michael Johnson and Joseph Vallatini as ushers.

Scripture reader will be Paula Mulrey and hostesses at the fellowship hour will be Lanada Conant, Susan Little, Margaret Buckley and Edna Coletti.

At noon, the Sigma Phi will host a luncheon with tickets at $5. Following this a trip to Camp Aldersgate, North Scituate, R.I. for an open house will be held from 1 p.m. to 5 p.m.

American Heart Association

Special Mass Highlight Of St. Anthony's Fesitval At St. John's Church

MOST REVEREND ROBERTO GONZALEZ

The Most Rev. Roberto Gonzalez, O.F.M., Auxiliary Bishop of Boston, will be the guest celebrant of a special Mass in honor of St. Anthony of Padua Saturday, June 13 at St. John the Baptist Church.

The Mass will be a highlight of the two-day 17th annual St. Anthony's Festival sponsored by St. John's Parish June 12 and 13 on the church grounds, 44 School St.

Bishop Gonzalez was appointed Titular Bishop of Ursona and Auxiliary Bishop of Boston by Bernard Cardinal Law in 1988. He is in residence and has an office at Pope John XXIII National Seminary in Weston.

Immediately following the Mass a procession will be held from the upper church, along School St., to the church grounds where a statue of St. Anthony of Padua, patron saint of Italians, will be placed on display. Members of St. John's Holy Name Society will serve as statue bearers during the procession.

The gala celebration has become one of the most popular religious, cultural and social events of the spring season in the Quincy-South Shore area.

Festival features include: all types of food specialities, games for children and adults, white elephant table, prizes and awards, bric-abrac, arts and crafts, and music by Mr. Music and Equinox.

Fr. William McCarthy is general chairman assisted by co-chairpersons Rosemarie Martin, Diane Acorn, and an estimated 100 parish volunteers. Admission is free to the general public and proceeds will benefit the parish charitable and building maintenance programs.

For more information call 847-0072.

Pentecost At Covenant Congregational Church

The beginning of the Christian Church, Pentecost, will be celebrated at the 10:45 a.m. worship service Sunday at Convenant Congregational Church, Whitwell and Granite Sts.

Rev. James Lindgren, interim pastor, will preach. The Diaconate will serve Communion.

Richard Smith, minister of music, will direct and accompany the choir in an introit and two anthems. He will also play an organ prelude, offertory and postlude.

Sunday School, with classes for all ages, will begin at 9:30 a.m. During the worship service, an attended nursery is available for children age four and younger. For children up to age 12, there is junior church.

Following the worship service, coffee will be served in the fellowship hall downstairs.

For more information about any of the the church's activities, call the church office at 479-5728.

Flea Market June 20 At First Squantum Church

The annual Flea Market of the First Church of Squantum, 164 Bellevue Rd., will be held Saturday, June 20 from 10 a.m. to 3 p.m.

Tables can be reserved by calling Hazel Mayne at 328-4367.

6 To Be Confirmed At Point Congregational

Six high school sophomores will be confirmed in the Christian faith in celebration of the Day of Pentecost Sunday at Quincy Point Congregational Church.

The Rite of Confirmation and Sacrament of Holy Communion will be administered during the 10 a.m. worship service by the Revs. Fred and Carol Atwood-Lyon, pastors. The church is located at Washington St. and Southern Artery in Quincy and all are invited.

Confirmands include Chris Brokmeier, son of Nancy Flynn Brokmeier and Paul Brokmeier of Duxbury, with Kevin Cameron as his mentor; Matthew Hourin, son of Jerome Hourin and Betty Francis-Nettles of Quincy (Susan Mahan, mentor); Michelle Hunter, daughter of Sandra Barrows of Norfolk and Donald Hunter of Braintree (Helen Patterson, mentor); David Lindblom, son of Carl and Phyllis Lindblom of Quincy (Ann Suzedell, mentor); Christopher Sherriff, son of Glen and Debra Sherriff of Quincy (Susan Mahan, mentor); and Michelle Thornhill, daughter of John and Helen Thornhill of Quincy (Ann Suzedell, mentor).

Other instructors in the 1992 Confirmation program include the pastors and Louise and Bob Moline of Braintree. Members of the Confirmation class have completed an eight month course of study with their mentors and instructors.

The Rev. Fred Atwood-Lyon will deliver a brief sermon-meditation entitled "Be Filled With The Holy Spirit." Following the service, there will be a reception in the social hall to honor the Confirmation class, their parents and mentors. Class photos will also be taken.

For more information about the church, call 773-6424 from 8 a.m. to 4 p.m., Monday through Thursday.

Two Graduates Honored At First Church Of Squantum

Two local graduates, Patti Langevin and Matt Chetwynd, were honored last Sunday by the congregation of the First Church of Squantum, 164 Bellevue Rd.

Mary Ruth Scott and Roberta Sheehan of the Board of Christian Education assisted the pastor in congratulating the pair. Langevin graduated May 30 from the University of Massachusetts at Boston and Chetwynd graduated Tuesday from North Quincy High School.

The Rev. Dr. Gene Langevin, pastor, preached on "The Word To Jeremiah." Scripture readers were Tom Klock and Leif Thornton.

The Chancel Choir sang and Dore Klock also sang a solo.

Greeters were Earl Taylor and Roberta Sheehan. Ushers were Joan Hansen and Janet Sumner. The fellowship hour after the service was hosted by Minnie, Patti, Mindi and Marci Langevin.

This Sunday the worship service will begin at 10:30 a.m. Visitors are welcome.

Children's Day At Houghs Neck

Children's Day will be observed Sunday at 9:30 a.m. at Houghs Neck Congregational Church, Manet Ave.

The Early Childhood Group will present the welcome and Michelle Catrambone will read the scripture. Ushers will be David Taylor and Craig Bently. Dr. Peter Corea will deliver the children's sermon.

Gail Freel, representing the Board of Christian Education, will distribute Bibles. Church School Supt. Gloria Brummitt and Assistant Supt. Susan Carr will make the class presentations.

Refreshments will be served after the service. Following the activities, children will leave for a visit to the Museum of Science.

Children's Day marks the beginning of the summer schedule, with one worship service at 9:30 a.m.

The church is equipped for the physically challenged.

United Way
It brings out the best in all of us.

Full Day Kindergarten
(with half-day option)

OPEN HOUSE

St. Ann's School, Wollaston

June 10, 1992 6:30-8 pm

Invest in your child's future for:

- A private atmosphere of care, concern, and individual attention
- A quality education for every child
- Moral developments through Christian teachings

St. Ann's Offers:

- Reasonable class size
- Modern science lab experience for grades K-1
- Extracurricular activities: basketball, cheerleading, student council, choir, drama club, science club
- A safe and orderly environment
- Free private tutoring on a regular weekly basis
- A fully supervised and organized extended day program at a cost of $375 for the entire year
- Spanish, computer, art, and physical education instruction
- Very affordable rates payable monthly

For more information
Call **471-9071**

Bruce Ayers

AYERS Bros.

CAN WE HELP YOU

DRIVING EQUIPMENT FOR THE PHYSICALLY CHALLENGED

HANDICAPPED VANS

Call or write for free brochure

- New & Used Vans for modifications
- Used Demos
- All popular lifts
- Hand controls
- Raised roofs
- Drop floors
- Wheelchair Tie-downs
- Power Seat
- Handicap Rental Vans

440B East Squantum Street
Quincy, MA 02171

328-0056

FIRST CHURCH OF CHRIST, SCIENTIST
20 Greenleaf St., Quincy

Cordially invites you and your family to attend Sunday Services at 10:30 a.m. Sunday School is held at the same time.

Wednesday Evening Meetings begin at 7:30 p.m.

Child Care is available both Sunday and Wednesday.

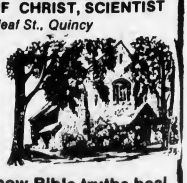

Come and hear how Bible truths heal.

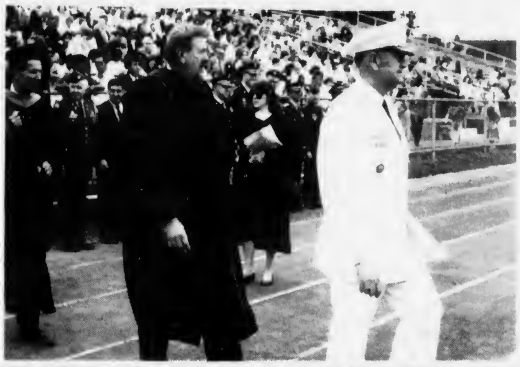

GEN. GORDON SULLIVAN, right, U.S. Army Chief of Staff, and Mayor James Sheets lead the commencement procession at Quincy College's graduation exercises Sunday. Gen. Sullivan, a Quincy native, delivered the commencement address before 534 graduates.

QUINCY COLLEGE President Dr. O. Clayton Johnson, Jodie Hamilton-Davis, director of Information and Analysis; and Ron Goodman, a college faculty member, walk toward their seats at Sunday's commencement at Veterans Memorial Stadium.

(Bob Gohl photos)

Gen. Gordon Sullivan Tells Quincy College Graduates:

'We're Obligated To Make Our Communities Better'

"All of us have an obligation to make our communities better," Gen. Gordon R. Sullivan, U.S. Army Chief of Staff, told 534 graduates at Quincy College's largest commencement exercise Sunday at Veterans Memorial Stadium.

Gen. Sullivan, a Quincy native who was promoted to Army Chief of Staff last year in recognition of his excellent service during Operation Desert Storm, stressed service to the nation and community in his address. He said Quincy College is a shining example of service to the Quincy-South Shore area.

"Service to nation. I can't define it. But I see it all around us in this great nation. A great example is right here in Quincy College. Your college has gone out of its way to provide the community with expanding and improving educational opportunities that the future demands.

"The outreach program to work with the National Guard, new facilities, holding the line on tuition,

List Of Graduates On Page 20

and the visionary Project 2000 which will provide a guaranteed financial jump start to the college education of the fifth grade class from Snug Harbor are but a few examples of how Quincy College is fulfilling its share of the responsibility to serve the community," he said.

Service, Gen. Sullivan said, is a shared responsibility which begins in the community. "I want you to leave here today understanding that service is not someone else's job nor is it your task alone.

"Service is a shared responsibility, it begins in the community, and we cannot abdicate that responsibility without threatening the values that are the foundation of this great nation."

Furthermore, Gen. Sullivan said it is service, as well as resolve, imagination and courage, which has helped make our nation great.

"Our nation is great because Americans like you made it great. It didn't become great overnight. America became great as a result of the consistent effort and service of men and women of character who were willing to stand up proudly and make their local communities a better place. This collective striving built America and produced a synergy that propelled us into a position of world leadership.

"In today's world, the challenge of service for each of you is no less fascinating. In fact it is perhaps even more compelling. There are many that will dwell on the ills of our nation. We are not perfect.

"For all our blemishes, our values, those cherished principles embodied in the Constitution and Bill of Rights, are still a beacon to the world. It should remain so to us as well.

"We must be careful that in a quest for needed improvement that we do not turn our critical commentary into condemnation that weakens our democratic institutions and polarizes opinions."

Although their formal education may be over, Gen. Sullivan told the graduates that "each of you have the responsibility to magnify your talents, to build upon what you have learned so that you may be productive citizens and contribute to moving the community, the nation, and the world ahead in a positive manner. Being a good citizen is not an outdated concept.

"I have great faith in your abilities to succeed and to live up to your share of responsibility for the future. I have seen the drive, enthusiasm, imagination, and the commitment to victory in your comtemporaries.

"I am confident that the sacrifices for and the investment made in you by your families and indeed by yourselves will bear great dividends for America."

The 54-year-old Sullivan received a 19-gun salute as well as an honorary associate of arts degree in public service. Raised in Lakin Square, Gen. Sullivan said he always "enjoys coming home to Quincy, but today is a special privilege and honor."

Best of Luck
Rogers
1402 hancock street ● quincy, mass
773-3636

Congratulations Graduates
from
FINE·LIGHT
PHOTOGRAPHY BY MIKE RYAN
"A more fashionable approach to portrait photography"
1386 HANCOCK STREET
(617) 770-1890 QUINCY, MA 02169

Best Wishes
to the
Class of '92!
from
The Coletti Family
L.COLSON
FINE JEWELRY

Congraduations

Quincy Savings Bank
Member FDIC/DIFM • Subsidiary of Excel Bancorp, Inc.
(617) 471-3500

Quincy

CONGRATULATION

DEAN MORRIS
President

SUSAN McCOLE
Vice President

AMY GALMAN
Secretary
(Lincoln Studio photos)

KIMBERLY MARSDEN
Treasurer

TARA ANSHEWITZ
Student Council President

The following 268 seniors graduated from Quincy High School Wednesday night.

Elizabeth E. Abban*
Shane M. Abboud*
Robert Agresta
Jeffrey D. Amante
Jason L. Anderson*
Michael T. Anderson
Tara M. Anshewitz
Jill A. Antonius
Daniel R. Appel
Jeffrey E. Beliveau
Brian Bellew
Christopher E. Bentley
Windy L. Berry
Jeffrey P. Bertoni
Eric A. Bistany
Christien E. Blanchard
Stacy M. Bonavita
Wayne Boyd
Patricia Boyle
Timothy M. Brickhouse
Todd M. Brickhouse
James E. Brown II
William J. Brown
David T. Brownell
Richard C. Buckley
David B. Cahill
Jeremiah F. Cahill, Jr.*
Daniel M. Canavan
Kelly Ann Canavan*
Michael S. Carr
Steven J. Carterman
Angeline Cavallaro
Paul Cavanaugh
David A. Cedrone
Yotsawan Chamnankit
Kaki Chan†**
(Wai Kit) Ricky Chan
Tung Wing Chan
Jimmy M. Chaw
Susan S. Chaw
Darcy R. Chella
John E. Chenette
Henly Cheng***
Nhi Cau Chenh
Tso Senh Chenh
Eric J. Chiasson*
Nghi Bao Chiem
Phuong Chiem
Betty Y. Chow*
Ann R. Christian
Randolph Y. M. Chu
Patricia A. Clifford
Gary L. Collins
Dottie Colleton
Robert F. Collins
Sean M. Conroy
Cheri L. Cooper
Gregory A. Cooper
David C. Corley
Melissa L. Costa**
Sean C. Coyne
Jennifer A. Craven
Barbara A. Crawford*
Joseph E. Crespi
Kelley M. Cronin†***
Jeffrey T. Crump
Clinton R. Currie
Alana L. Cushing
Jonathan R. Cutler
John P. Daley†***
Claircent Demesier*
Choung Hoang Diep**
Choung Huy Diep†***
Jason T. Domina
Patrick E. Donahue
Michael V. Donnelly
Daniel M. Donoso, Jr.
Kristen M. Doran
Jennifer A. Dowling
Jason Doyle
Amy B. Dunn
Sarah H. Edwards*
Jason J. Eleuteri
Wendy Eng - *GED*
Jean Erskine
Damacia Espinoza Magalis
Breeda M. Faherty
Pauline Fakhri
Hui Ling Fang*
Ruth M. Fitzpatrick
Christopher A. Folan
Kimberly A. C. Foley*
Roger A. Forde
Jacquiline M. Freel**
Roland A. Frenette
Steven J. Fullers
Patrick K. Gallagher
Amy E. Galman*
Michael E. Gates, Jr.
Barnabas Gazi
Arthur J. Gogan*
Judith E. Goodman†***
Thomas B. Gouthro
Kathleen D. Griffin*
Suzanne C. Gruchy
Hong-Chau Ha-Trinh†***
James Harris
Kristen S. Harvey
YuFeng He
Stephen Hennessy
Kit Man Ho**
Nancy T. Huynh†***
Danielle Iacobucci
Kevin Johnson*
David J. Jolley†***
Arthur J. Kabilian
Thomas J. Kane***
Kevin E. Keane
Jason K. Kelley
Carolyn J. Kenny
Asita Khadiwi
Deborah A. Kilnapp
Justin C. King
Michael Knudsen
John L. Kontorousis
Wai Pak Kwan
Kok Lung Lam
Suk Yu Lam*
Charles Landry
Sze Man (Anna) Lau
Nam Hoang Le**
Christopher P. Leahy
Christina M. Lee
Julie Lee*
Mabel Lee
Sara J. Lefebvre
Michael P. Lehtonen
Joseph Lencki*
Michelle C. Leonard
Renee C. Le Tourneau
Andrew K. Leung
Yee Wan Leung
John W. Lewis
Thong In Loc
Christopher Loi†***
Diana M. Lomanno
Marc T. Lomanno
Anastacio Lopes
Jorge R. Lopes
Steven W. Loud
Hanh H. Ly
William Lydon
Roderick Lynn
Michael A. Lyons
Richard M. MacDonald
Chad J. Mackie
Scott W. MacPherson
Steve J. MacPherson
Kerri-Ann Mahoney
Alex Mak***
Michael T. Malvesti
Robert L. Marini***
Kimberly R. Marsden**
Theresa C. Martin
Michael McAleer
Terry M McCann***
Susan J. McCole***
Holly R. McDonough*
Lisa M. McGrath*
Christopher E. McLaughlin
Kathleen McLoughlin*
Marianne McSweeney**
Brian Mealey
Cheavly Meng
Anthony V. Miller
Dean J. Morris**
Ann Marie Murphy
Jennifer A. Newcomb
Wing Ip Ngan
Hoang Ngo
Nora Phan Nguyen
Tuong Van Nguyen
Vinh Hoang Nguyen
Keith E. Norris
Samantha L. Norton
Nicole L. Noseworthy**
Maureen A. O'Donnell*
Michelle M. O'Driscoll
Gretchen M. O'Hare†***
Kevin A. O'Leary
Fred J. Opanasets
Mealy YiHong Ou**
Erica L. Papkey
Erin J. Parker*
Alexander A. Parzych
Russell C. Patten III
Sadika Pendarvis
Daniel Perry*
Michael W. Perry***
Sandra E. Peruyera*
Sharon L. Pettengill
Stacey L. Pezzulo*
Khiem Hanh Phan Nguyen
Jessica L. Picarski
Eddy Pineda
Ka Kit Po
Stephanie N. Post†***
Michael J. Powers
Victoria J. Qualey
Suzanne L. Quinn
Jody R. Ravida*
Timothy A. Read
Mark Reardon
Kelly A. Reilly
Tabatha L. Reuben
Gregory Reynolds
Lisa M. Ross
Angela B. Ryan
Gabriel D. Schofield
William Schutte
Edward F. Shine, Jr.
Rebecca J. Siteman*
Jacqueline M. Slattery
Ally Sleiman
Andrew P. Smith
Gregory Souza
Anthony T. Spadorcia
Dina M. Speranzo
Brenda L. Stapleton
Kenneth A. Stark
Jennifer A. Steen
Jason D. Sullivan
Linda M. Sullivan
Whitney M. Sullivan
William E. Sullivan III
Linda Y. Sutanto†
Kenneth W. Sweeney
Yi Ling Tam
Yue Fung Tam**
Yuen Ting Tang
Wai Mo Tong
Anh Thu Thi Tran
Chi Minh Tran
Hieu Tran**
Hai Hong Truong**
Diem Thuy Truong
James G. Tsipakis***
Christina M. Ulevicius
Patricia R. Vacca†***
Andrew T. Veneziano
Marlene T. Venuto
Quoc Kim Vu
Renee R. Walgreen
Chrispen R. Walker
Jennifer L. Walsh
Louise Z. Wang†***
Greg E. Warren
Donald Weixler
John Witham
Alexander Wong***
Alexandra (Wan Sze) Wong
Daisy (Wan Sze) Wong
Maureen Wood
Mark W. Zaborowski*
Andrew Zanoni
Hong Zeng*
Weining Zhu

Congratulations and Best Wishes to the High School Seniors Class of 1992 from

QUINCY COLLEGE

34 Coddington St., Quincy
984-1700

Good Luck to all Quincy and North Quincy Graduates

from

Chuck Phelan
President of
The Quincy City Council

Best Wishes to the Class of 1992!

Mayor and Mrs. James A. Sheets

S, CLASS OF '92!

North Quincy

CHRISTOPHER HILL
President

JENNIFER WHITE
Vice President
(Lincoln Studio photos)

LESLEY MAHONEY
Secretary

TARA GUARNIERE
Treasurer
(Miller Studio photo)

AMY WONG
Valedictorian
(Lincoln Studio photo)

The following 289 seniors graduated from North Quincy High School Tuesday night.

John J. Aliberti***
Vincent G. Anderlionis
Joy L. Atkinson
Catherine Au**
Reynaldo R. Baduya, Jr.
Ellen M. Barrett***
Robert B. Bassett
Sergi W. Belcastro*
David C. Bellanich
Desmond Bellot
Julie A. Berry
Nicholas Billikas
Brenda L. Bottari
Megan A. Bryan
Gregory B. Buck†***
Michael C. Burke
Joseph R. Buscemi
Susan M. Byrne**
Robert B. Cady***
Susan M. Callow
Christopher P. Campbell
Andrea Capobianco
Jennifer A. Casey
Bill Chan**
Garvin M. Chan**
William F. Chan***
Jean A. Chenette**
Matthew F. Chetwynd
Christine M. Chiampa*
Aimee M. Chin***
Stephanie Christopher
Michael P. Christopherson*
Susan M. Cleary
Mark J. Cocuzzo
Julie A. Comeau
Susanne L. Conley
Laura J. Connolly
Linda R. Connolly*
Brian W. Corcoran
James J. Costello
Tammy J. Coull*
Sarah B. Crockett
Jason F. Currie
Jeannette F. Currie†***
Karen Curran
Patricia A. Curran*
Annemarie E. Curtin
Sheila M. Curtin
Amy B. Czamowski***
Laurie A. Danna
Kimberly A. DelLongo
Angela M. DeMasi
Stephen P. DesRoche**
Brian P. Devin
Cheryl Devin
Cara H. DiMattia†***
David R. DiNocco**
Katherine M. Doherty
Shawn M. Doherty
Shannon Dow
Edward V. Doyle
Erin M. Duffy***
George W. Duncan**
David J. Edwards
John A. Emma
John S. Falcione*
Colleen A. Feeley
Kara M. Feeney*
Robert J. Fitzpatrick
Mark Flaherty
Matthew M. Flynn
Stacey Foley
Meredith J. Ford***
Albert W. Franklin III
Nicole M. Freeman
Christian J. Galvin
Jason A. Garte
Nelson Gee*
Jennifer M. George†***
Thomas R. Gerbick
Michael J. Giese
Lee J. Giordano
Jill S. Glennon
Elizabeth Gormley*
Kelli M. Gott*
Eric L. Grady
Theodore T. Gregoriadis
D'Lanor D. Grimes
Tara M. Guamieri†***
Alexandric T. Ha*
Alyssa M. Haldoupis**
Michael A. Hamill
Sean Hannon
Scott M. Harris**
Paul J. Havey
Laura C. Hayden - *GED*
Brenda K. Hayduk†***
Christopher F. Hill†***
Michael B. Hennessy COA*
Brian Horrigan
Michael J. Hourin
Michael P. Howie
Patricia A. Hughes*
Cassian Jae†***
Thomas W. Johnson
Timothy P. Johnson†***
Mark E. Jolly
Jeffrey C. Jones
Kathryn Kabilian*
Kimberly J. Kaminskas
Michael Kane***
Timothy P. Kane***
Paul M. Kearns
Mark R. Kelleher
Cheryl A. Kelly
Paul J. Kerr
David L. Khaw
Tae W. Kim***
Erin L. Kinnally***
Scott G. Kohler*
George Kouvlis
Nicholas E. Koveos**
Samuel Kwan**
Peggy P. Lam
Kerri M. LaMothe - *GED*
Robert F. Larkin - *GED*
Mark V. Larson*
Eric T. Law***
David Lee**
Dixon T. Lee†***
Tony H. Lee
Winifred J. Lee†***
Iok I. Lei***
Kamala Leighton
Rebecca L. Leong***
Scott L. Levine
Peter X. Liang†***
Tracey A. Linehan***
John J. Linehan
Michael J. Lippens
Christina Liu
Russell D. Liu
Teemu J. Luovila
Phung H. Luu*
Nhut H. Ly**
Lisa J. Lydon COA
Jonathan C. Madden
Lesley A. Mahoney†***
Shannon E. Maher
Mark Makarewicz
Mark A. Malmquist*
Erin B. Maness***
Trina L. Manganaro
Brian T. Mannering
Theresa C. Martin
Anne-Marie Martin
Jennifer A. Masters**
Francis M. Mastrocola
Maria E. Mattson
Michael M. Mazrimas
Christopher W. McCallum
Daniel M. McCallum
William J. McCallum
Claire M. McCarthy
Lori A. McCloskey*
Rebecca L. McCosh
Noreen E. McDonagh†***
Jennifer A. McDonough
Paula M. McDonough
Susan M. McGonagle
J. Lindsey McGovern*
John R. McGowan
Kristi M. McLaren
Brenda McLean
Jill M. McLellan
Michael T. McManus*
David P. McNally
Patricia A. McNamara
Melanie A. McTiernan
Hugh J. Meighan***
Michelle E. Merrill
Lesly J. Michelot*
Cynthia L. Mitton*
Melanie M. Moffett***
Sean M. Moran
Leanne Morris
Nollaig M. Morris*
Paula A. Morris
Cheryl A. Mullaney
Christopher E. Murphy
Joseph G. Murphy***
Karin M. Murphy
Kevin M. Murphy**
Christopher Murray
Jennifer Murray
Mai Mai Ng***
Nancy Nguyen*
Christopher J. Nickerson
John H. Nickerson
Stephen T. Oakes
Steven J. O'Brien
Brendan O'Connell
Breeda M. O'Connor*
John M. O'Donnell
William H. O'Donnell III
Aidan J. O'Donoghue
Christopher Olsen†***
Stephanie Olsen*
Nicole S. Orman†***
Daniel T. O'Shea***
Philip L. Pacino
Amy D. Pakkala†*
Neofitos Papantoniou
Annette N. Pascarelli
Maria C. Passalacqua
Elizabeth S. Paul
Christopher E. Peck
Brian Perry*
Thomas M. Peterson
Margaret Pluszczewski
Joseph W. Plowers
Scott K. Prouty
Ilona Przyklota
David Raftery
Lisa M. Reese*
Paraskevi V. Regas***
Daniel M. Reilly*
Marko Repovich
Mathew J. Riley
Scott C. Ritz
Kathleen M. Roche*
Timothy C. Ross
Dennis J. Ruggere
Adam V. Russo***
Eleanor L. Ryan
Nicole M. Sapienza
Kellie A. Sartre
David P. Scott
Kimberly M. Sheehan*
Nader K. Sidahmed
Suzanne K. Sidahmed**
Karen M. Skerritt**
Jennifer R. Smith
Kristine Souliopoulos
Juli Stranberg
Patrick K. Surratt
Anne Marie Swan*
Michael Sweeney
Kan M. Tam***
Rosa H. Tam
YuXing Tan**
Dawn T. Tape*
Michelle L. Tasney**
Mark D. Taylor
Dawn M. Tennant
Robert J. Thomas
Brian E. Toland
Anna Y. Tom
Angel Torres
Tavey-Leigh Towle
Hao D. Tran
Phat T. Tran
Mei Lun Tse†***
Wai Y. Tse†*
Trinh B. Tu*
Vanessa T. Tu**
Anastasia Vardokostas COA
Sean J. Vermette
Cheryl A. Vickers**
Ngoc Vo***
Amy M. Walsh*
Cindy L. Walsh*
Mark Walsh*
Matthew J. Walsh
Michael B. Walsh
Cindy Wan†***
Wayne Weikel
John Weltman COA
Jennifer M. Whalen†***
Cynthia White
Jennifer K. White
Amy S. Wong†***
Caroline Wong***
See Yuan Wong†***
Irene M. Yalch*
Michael Yee†***
Renan Yesilcimen
David A. Ziolkowski†***
Mark Zych

† National Honor Society
*** Distinction
** High Honors
* Honors
GED General Education Development
COA Certificate of Achievement

Congratulations to the Graduates of 1992

Congressman
Brian J. Donnelly
11th Massachusetts

Congratulations, Graduates

School Committee Vice Chairman
Stephen Durkin

Congratulations To the Class of 1992

Senator
Paul Harold

Congratulations
1992 Graduates
and
Their Families
Steve Tobin
State Representative

GRETCHEN O'HARE and JOHN DALEY, valedictorians of the Quincy High School Class of 1992, were featured speakers during Wednesday's graduation ceremonies. *(Lincoln Studio photos)*

Quincy Awards Recipients

The following members of the Quincy High School Class of 1992 received awards:

Elizabeth Abban, Jason Anderson, Michael Anderson, Tara Anshewitz, Jill Antonious, Brian Bellew, Windy Berry, Carl Boomhower, Jeremy Cahill.

Angeline Cavallaro, Paul Cavanaugh, Yotsawan Chamnankit, Kaki Chan, Henly Cheng, Eric Chiasson, Nghi Bao Chiem, Betty Chow, Randolph Chu.

Sean Conroy, Cheri Cooper, Melissa Costa, Barbara Crawford, Kelley Cronin, Clinton Currie, Alana Cushing, Jonathon Cutler, John Daley.

Claircent Demesier, Chuong Hoang Diep, Chuong Huy Diep, Michael Donnelly, Amy Dunn, Sarah Edwards, Jean Erskine, Breeda Faherty, Pauline Fakhri.

Hui Ling Fang, Christopher Folan, Kimberly Foley, Jacquiline Freel, Amy Galman, Arthur Grogan, Judith Goodman, Kathleen Griffin, Suzanne Gruchy, Hong-Chau H-Trinh.

Kristen Harvey, Steven Hennessey, Kit Man Ho, Danielle Iacobucci, Kevin Johnson, David Jolley, Thomas Kane, Asita Khadiwi, Deborah Kilnapp.

Justin King, John Kontorousis, Suk Yu Lam, Julie Lee, Mabel Lee, Renee LeTourneau, Yee Wan Leung, Christopher Loi, Diana Lomanno.

Marc Lomanno, Barbara Hanh Ly, Richard MacDonald, Scott MacPherson, Robert Marini, Kimberly Marsden, Terry McCann, Susan McCole, James McCray.

Holly McDonough, Kathleen McLoughlin, Marianne McSweeney, Dean Morris, Jennifer Newcomb, Lawrence Wing Ip Ngan, Maureen O'Donnell, Gretchen O'Hare, Kevin O'Leary, Mealy Yi Hong Ou.

Erin Parker, Russell Patten, Michael Perry, Stacey Pezzulo, Khiem Hanh Van Phan, Jess Picarski, Eddy Pineda, Stephanie Post, Michael Powers.

Jody Ravida, Timothy Read, Tabatha Reuben, Angela Ryan, William Schutte, Rebecca Siteman, Jacqueline Slattery, Ally Sleiman, Dina Speranzo, Kenneth Stark, Jennifer Steen.

William Sullivan III, Linda Sutanto, Gregory Souza, Yue Fung Tam, Yuen Ting Tang, Hieu Tran, Chi Minh Tran, Hai Hong Truong, James Tsipakis, Patricia Vacca.

Andrew Veneziano, Chrispen Walker, Louise Zhiying Wang, Greg Warren, Alexander Wong, King Wong, Maureen Wood, Mark Zaborowski, Andrew Zanoni, Hong Zeng.

Quincy Scholarship Recipients

The following members of the Quincy High School Class of 1992 have received scholarships:

Shane Abboud, Jason Anderson, Michael Anderson, Tara Anshewitz, Windy Berry, Kelly Canavan, Kaki Chan, Henly Cheng, Nghi Bao Chiem, Phuong Chiem.

Melissa Costa, Barbara Crawford, Kelley Cronin, Alana Cushing, John Daley, Chuong Huy Diep, Breeda Faherty, Pauline Fakhri, Hui Ling Fang.

Christopher Folan, Kimberly Foley, Jacquiline Freel, Amy Galman, Judith Goodman, Kathleen Griffin, Hong-Chau Ha-Trinh, Kristen Harvey, Kit Man Ho, Nancy Huynh.

David Jolley, Thomas Kane, Deborah Kilnapp, Suk Yu Lam, Nam Hoang Le, Joseph Lencki, John Lewis, Christopher Loi, Diana Lomanno, Steven Loud.

Alexander Mak, Michael Malvesti, Robert Marini, Kimberly Marsden, Terry McCann, Susan McCole, Holly McDonough, Lisa McGrath, Marianne McSweeney, Anthony Miller.

Dean Morris, Wing Ip Larry Ngan, Keith Norris, Nicole Noseworthy, Gretchen O'Hare, Yi Hong Mealy Ou, Russell Patten, Michael Perry, Sharon Pettengill.

Stacey Pezzulo, Vy-Thuyen Phan-Nguyen, Eddy Pineda, Jody Ravida, Tabatha Reuben, Rebecca Siteman, Ally Sleiman, Dina Speranzo, Linda Sutanto, Yue Fung Tam.

Yuen Ting Tang, Hai Truong, James Tsipakis, Christine Ulevicius, Patricia Vacca, Chrispen Walker, Louise Wang, Alexander Wong, Alexandra Wong, Mark Zaborowski.

Alfonso Pe Benito Emerson Graduate

Alfonso Pe Benito graduated from Emerson College at its 112th commencement exercises held at the Wang Center in Boston.

BEST WISHES
TO THE CLASS
OF 1992
Bruce Ayers
Ward 6 Councillor

Hi Neighbor!
Congratulations
Class of 1992
COLONIAL FEDERAL SAVINGS BANK
"your neighborhood bank!"
15 Beach Street 471-0750

CONGRATULATIONS
from GRADUATES!
This Takes The Cake Inc
Offering a complete line of delicious and beautifully designed cakes and ice-cream cakes for all occasions
Phone 773-CAKE
764 Hancock St., Quincy, MA 02170
Store hours: Tues-Fri 10 am - 6 pm
Sat 10 am - 5 pm

CONGRATULATIONS
to all
the Grads
of Quincy
from All of Us
at
"The Blue and White Buildings"
Petar's Automotive (617) 786-9080
Eric's Auto Body (617) 472-6759
324-330 Quincy Avenue, Quincy

GRADS...
you've a right to be proud of the diploma in your hand. May it lead you to success in the future!
FLAVIN & FLAVIN
Real Estate
and Insurance Agency
1085 Hancock St., Quincy
479-1000

Best Wishes
Graduates
Sweeney Brothers
Home For Funerals, Inc.
1 Independence Ave.
Quincy
472-6344

Congratulations
Graduates
PURDY'S
ICE CREAM PARLOUR
68A Billings Rd., North Quincy
472-8558

Congratulations
from
Scott Deware and
The Deware Funeral
Home Family
576 Hancock St., Quincy
617-472-1137
Also providing services for the
Matthew A. Hannel Funeral Home
of West Quincy

North Quincy H.S. Scholarship Recipients

The following members of the North Quincy High School Class of 1992 have been awarded scholarships:

John Aliberti, Catherine Au, Ellen Barrett, Robert Bassett, Serge Belcastro, Desmond Bellot, Gregory Buck.

Robert Cady, William Chan, Aimee Chin, Linda Connolly, Patricia Curran, Jeannette Currie, Annmarie Curtin.

Amy Czarnowski, Cara DiMattia, David DiNocco, Katherine Doherty, Shannon Dow, Erin Duffy, Kara Feeney.

Meredith Ford, Jennifer George, Elizabeth Gormley, Tara Guarnieri, Alyssa Haldoupis, Sean Hannon, Scott Harris.

Brenda Hayduk, Christopher Hill, Michael Hourin, Patricia Hughes, Cassian Jae, Timothy Johnson, Paul Kearns.

Mark Kelleher, David Khaw, Erin Kinnally, Scott Kohler, Samuel Kwan, Eric Law, Winifred Lee.

Tracey Linehan, Lesley Mahoney, Claire McCarthy, Rebecca McCosh, Noreen McDonagh, Paula McDonough, Melanie Moffett.

Leanne Morris, Joseph Murphy, Mai Ng, Christopher Olsen, Nicole Ormon, Amy Pakkala, Christopher Peck.

David Raftery, Paraskevi Regas, Daniel Reilly, Kimberly Sheehan, Suzanne Sidahmed, Yu Xing Tan, Mark Taylor.

Anna Tom, Cindy Tse, Vanessa Tu, Cheryl Vickers, Ngoc Vo, Cindy Walsh, Michael Walsh.

Cindy Wan, Wayne Weikel, Jennifer Whalen, Jennifer White, Amy Wong, Renan Yesilcimen, David Ziolkowski.

JOSEPH MURPHY was a featured speaker at the North Quincy High School graduation ceremonies Tuesday night.

(Lincoln Studio photo)

5 Residents Receive Degrees At Fitchburg State

Five Quincy residents received degrees from Fitchburg State College during commencement exercises.

Maureen Lewis and Michael Comer Morris received bachelor of science degrees as part of the college's day division.

Thomas James Benson, Raul Bibilonia and Frances M. Maneikis received master of education degrees as part of the evening division.

Best Wishes for
Future Success
to our Quincy Grads
Congratulations

Norfolk County Sheriff
Clifford H. Marshall
and Family

North Quincy Awards Recipients

The following members of the North Quincy High School Class of 1992 have been presented awards:

John Aliberti, Catherine Au, Reynaldo Baduya, Jr., Heather Bradley, Gregory Buck, Susan Byrne, Robert Cady, William Chan.

Jean Chenette, Aimee Chin, Michael Christopherson, Patricia Curran, Jeannette Currie, Sheila Curtin, Amy Czarnowski, Angela DeMasi.

Stephen DesRoche, Cara DiMattia, David DiNocco, Katherine Doherty, Erin Duffy, Meredith Ford, Jennifer George, Tara Guarnieri.

Alyssa Haldoupis, Michael Hamill, Sean Hannon, Scott Harris, Brenda Hayduk, Christopher Hill, Cassian Jae, Timothy Johnson.

Jeffrey Jones, Kathryn Kabilian, Kimberly Kaminskas, Michael Kane, Timothy Kane, Paul Kearns, Erin Kinnally, Nicholas Koveos.

Peggy Lam, Marc Larson, Eric Law, David Lee, Dixon Lee, Winifred Lee, Rita Iok Lei, Rebecca Leong.

Peter Liang, Tracey Linehan, Michael Lippens, Christina Liu, Nhut Hong Ly, Lisa Lydon, Jonathan Madden, Lesley Mahoney.

Mark Malmquist, Erin Maness, Jennifer Masters, William McCallum, Noreen McDonagh, Melanie Moffett, Joseph Murphy.

Kevin Murphy, Mai Mai Ng, Christopher Olsen, Stephanie Olsen, Nicole Orman, Daniel O'Shea, Amy Pakkala.

Thomas Peterson, Paraskevi Regas, Dennis Ruggere, Timothy Ross, Ann Marie Swan, Kan Tam, Ronnie Tam, Yu Xing Tan.

Dawn Tape, Michelle Tasney, Anna Tom, Angel Torres, Phat Tran, Cindy Mei Lun Tse, Cindy Tse, Trinh Tu.

Vanessa Tu, Cheryl Vickers, Ngoc Vo, Amy Walsh, Matthew Walsh, Michael Walsh, Cindy Wan, John Weltman.

Jennifer Whalen, Jennifer White, Amy Wong, Caroline Wong, Steven Wong, Michael Yee, Renan Yesilcimen, David Ziolkowski.

Congratulations,
Graduates

Representative and Mrs.
Michael Morrissey

Congratulations
and *Best Wishes*
To The Class of 1992
From Your Neighbors

South Boston Savings Bank
"ALWAYS THE LEADER"

Two Quincy Locations
690 Adams Street, Quincy
440 Hancock Street, North Quincy

Well Done Class of '92

South Shore Buick
50 Adams St.

Donna Delorey Receives Johnson & Wales Degree

Donna M. Delorey, 66 Phipps St., received an associate degree from Johnson & Wales University in Providence during graduation exercises.

She is the daughter of Rita M. DiBella and Daniel J. Delorey, both of Quincy.

DONNA DELOREY

21 Graduate From UMass Dartmouth

Twenty-one Quincy residents received degrees from the University of Massachusetts at Dartmouth at commencement ceremonies.

They are:

Michelle Belanger, B.S. in nursing; Lynn Beven, B.A. in sociology; Caryn Collings, B.A. in humanities and the social sciences; Maureen Costello, B.F.A. in visual design; Karen Craig, B.A. in humanities and the social sciences; Kristen Curtin, B.S. in nursing; Bridget Cushing, B.A. in sociology and the social services; Jonna Dondero, B.A. in humanities and the social sciences; Kimberly Ferguson, B.A. in humanities and the social sciences; Edward Flavin, B.S. in civil engineering; Beth Manning, B.A. in political science; Christine McSweeney, B.A. in Spanish; William Mulkern, B.A. in political science; Paul Nitschke, B.S. in biology; Tara O'Brien, B.S. in marketing; Diane Parry, B.S. in nursing; Lisa Perfetuo, B.A. in political science; Lisa Reppucci, B.S. in human resources management; Maher Salha, B.S. in computer engineering; Suzanne Shea, B.A. in political science; Elizabeth Vacca, B.A. in political science.

Congratulations
Class of 1992

Larry Chretien
Ward 3 City Councillor

North Quincy High School
Class of 1979

UMass-Amherst Lists 14 Quincy Graduates

More than 4,500 students, including 14 from Quincy, received bachelor's degrees during recent commencement exercises at the University of Massachusetts at Amherst.

They are:

Karen Anderson, 2 Shawmut Pl.; Michaela Chase, 693 Sea St.; Christopher Colclough, 19 Lurton St.; Denise Marnell, 25 Connell St.; Gail McDonough, 16 Verchild St.; Catherine Welliver, 309 Sea St.; Carrie Campbell, 111 West Elm Ave.

Sheila Healy, 53 Ellington Road; Kerrin Blake, 175 Gardiner Road; Ka-Lok Woo, 94 Cedar St.; Emily Regan, 1 Brigantine Lane; Wah Tai, 87 Botolph St.; David Forrester, 11 Princess Eve Dr.; Sothea Yem, 29 Bersani Circle.

6 Receive Salem Degrees

Six Quincy residents received degrees from Salem State College during commencement exercises.

Karen M. Hale received a master's degree. Other recipients included: Michael A. Quagliato, Keith P. Segalla, Sharon Steen, Phillip A. Tavares, and Johnny E. Wilfred.

Christopher Conway Emerson Graduate

Christopher Conway graduated from Emerson College at its 112th commencement exercises held at the Wang Center in Boston.

Best Wishes For The Future

Quincy
Visiting Nurse
Association/Hospice

All Best Wishes

Linda K. Stice
School Committee

Best Wishes for The Future

Councillor-at-Large
Michael Cheney

Congratulations!

from
The Law Offices of
Sullivan & Largey
339 Hancock St., Quincy
328-6900

Congratulations Graduates!

Encore
Consignment Shop
66 Billings Rd., N. Quincy

Congratulations and Best Wishes

Margaret Peggy King
School Committee

SUCCESS!
It's your day, Grads
May you enjoy it
in every way

NABORHOOD PHARMACY
406 Hancock St., No. Quincy
328-3426

Good Luck GRADS

MORRILL REAL ESTATE
645 Hancock St., Quincy 479-2600

Best of Luck

Lydon-Russell Funeral Home
Quincy 644 Hancock Street 472-7423

Former Ambassador Marilyn Johnson Addresses Woodward Graduation

Marilyn Johnson, of the Class of 1940, gave the Graduation Address Sunday during Woodward School's graduation exercises.

Johnson is a former teacher and diplomat. She served as Ambassador to Togo from 1978 to 1981.

Other speakers included Headmaster Marshall Litchfield and City Councillor Ted DeCristofaro and graduating seniors Kerri Gillen, Salutatorian and Maureen Silverman, Valedictorian.

Rev. Alicia Corea performed the invocation and Rev. William McCarthy delivered the benediction.

The five members of the Class of 1992 include Michelle Lee Disher, Kerri-Lyn Gillen, Lindsey Marie Main, Veronica Ann Mulkern and Maureen Sharon Silverman.

Awards were presented to Main, Eunice S. Gilford Award, Ruth Hurlbert Award, Foreign Language Association French Award; Silverman, Science Award, Foreign Language Association Spanish Award, Mary Millard Award, Alumnae Scholarship, Albert V. Samuelian Memorial Scholarship, Reuben and Lizzie Grossman Award; Disher, Parent's Club Award, Georgianna Cushing Lane Award; Gillen, Quincy Cooperative Bank Award, Quincy Historical Society Award.

Toni Yalch Bay State Graduate

Toni Yalch of Quincy graduated from Bay State College in Boston with an associate degree in applied science in fashion merchandising.

Mengfong Tan Emerson Graduate

Mengfong Tan received a master's degree from Emerson College at its 112th commencement exercises held at the Wang Center in Boston.

Christine Price Colgate Graduate

CHRISTINE PRICE

Christine Price, daughter of Valerie and Edward Price of North Quincy, received a bachelor of arts degree from Colgate University.

A graduate of North Quincy High School, Miss Price concentrated in political science and Spanish. She was named to the Dean's List for the Spring semester.

Her campus membership included Student Volunteer Coordinator, women's rugby team captain, Alpha Chi Omega sorority, and women's ice hockey team.

Congratulations
Class of 1992
Best Wishes
from
Ron Mariano
State Representative

Best Wishes

Councillor Pat Toland and Family

Congratulations To The Class of 1992
Ward 2 Councillor and Mrs.
Ted DeCristofaro

Best Wishes, Graduates!
DORAN & HORRIGAN
INSURANCE - REAL ESTATE
19 Billings Road, North Quincy

Good Luck Graduates

Tim Cahill
City Councillor at Large

Congratulations
Class of '92
from the
A. E. Goodhue Company
Trophies • Awards • Jackets
Religious Goods
Highest quality, lowest prices
Visit Our New Showroom
9 School St. Quincy, MA 02169
Tel (617) 472-3090
Fax (617) 472-6304

Congratulations to the Graduates of '92

Tom & Kathy Fabrizio

Congratulations Graduates
from
Baskin 31 Robbins
Ice Cream & Yogurt
479-9564
1434 Hancock Street, Quincy

Your many years of hard work and dedication have brought you to this major milestone in your lives
Good Luck and Godspeed
Ward 1 Councillor
Peter and Judy Kolson
and Family

You're The Best, Grads!
MR. SUB
64 Billings Rd., Quincy

Congratulations
from
Mike & Tom McFarland
Barry's Deli
21 Beale St. Wollaston

Best Wishes
from
Corbin's Fashions
68 Billings Road
North Quincy

Largest Graduation Class

534 Students Receive Quincy College Degrees

QUINCY COLLEGE had its largest commencement exercise since its founding 33 years ago as 534 graduates received degrees Sunday at Quincy Veterans Stadium.

(Bob Gohl photo)

Quincy College graduated 534 students at its 33rd commencement Sunday.

General Gordon R. Sullivan, the chief of staff of the United States Army and a Quincy native, delivered the commencement address.

Students receiving degrees are:

Associate In Arts/Sciences

Nehme Abouzeid, Basheer Adam, Khaled Adam, Omar Al-Samarrai, Charles Alcott Jr., Allison Alexander, Esmeal Ali, Julie Allan, Robert Allen, Elizabeth Alongi, Deirdre Anderson, Marly Anselme, Debra Antonius, Ghazi Aoun, Jeffrey April, Maryjo Archibald, Sandra Arevalo, Saba Austin-Wiggins, Laurie Avery, Denise Bairos, Delphine Barossi, Tahani Barraj, Marjorie Barrows, Claudine Beale, Catherine Bean, Christine Bell, Sharon Bellenis, Lisa Belmonte, Yadira Berigan, Stacey Bertocchi, Denise Bester, Laureen Bina, Linda Black, Kerianne Blacker, Carol Blake, Robin Blanchette, Joseph Blaney, Christine Blankenship, Jeffry Boisvere, Laurie Bosio, Monique Bourget, Kathleen Bourneuf, Frank Bowen, Julie Bregoli, Noran Brennan, Tanya Bruzzese, Julia Bumpus, Kathleen Burke, Lisa Cahill, Catherine Cameron, Barbara Canavan, Ann Carroll, Laurie Carter, Peter Carver, Eileen Carver, Jeanne Chalifoux, Fanny Chan, Ali Charif, Yan Che, Huichuan Chen, Marie Cherisier, Kwan Cheung, Maggie Cheung, Faical Chikhaoui, Patricia Chipman, Kathleen Chipman, Salim Chowdhury, Thomas Clasby Jr., Lisa Cleary, Laurie Cleveland, Eileen Clougherty, Judith Colasanti, Claire Cole, Caroline Collins, Anne Condon, Maureen Cone, Julie Connell, Anne Connelly, Steven Connolly, Sheila Cooper, Ann Corcoran, Katherine Costello, Frantz Coulanges, Thomas Coyne, Laurie Craig, Theresa Cullivan, Julie Czerwinski, Fadi Daaboul, Gale Damon, Patricia Danubio, Michael Daphnis, Heather Dargin, Rebecca Davis, Donna DeMille, Georgina DeRoehn, Mark DiSerio, Travis Dixon, Brian Doherty, Kelly Donahue, Maria Donato, Joseph Donnelly, Joan Donovan, Christine Doody, Kathryn Doran, James Dreier Jr., Kathleen Duggan, Judith Dunn, Janice Dunton, Mamdouh Duwaji, Regina Dwyer, Cheryl Dwyer, Andrea Dykens, Rosemarie Eaton, Deborah Egan, Marjorie Etienne, Kamal Faiq, Mary Ferrara, Mary Finn, Amy Fitzgerald, Colleen Fitzgerald, David Fitzgerald, Marie Fitzpatrick, Mary Fitzpatrick, John Flaherty, Sharon Fletcher, Naomi Flynn, Diane Foley, Ronalyn Fortner, Kathleen Foster, Chadwick Fox, Denise Francoeur, Mary Galvin, Elena-Marie Garofalo, Michael Gear, Sharon Gillan, Christopher Giunta, Karen Glass, Deirdre Glynn, Amy Goldberg, Tracey Golden, Jane Goldsmith, Mary Gordon, Kimberly Gott, Paul Gould, Gregory Granger, Joyce Green, Jennifer Grove, Amy Grugan, Stephanie Hannaford, Barbara Hanson, David Harris, Kimberly Haslett, Adrienne Head, Mary Healy, Kristen Hefferman, Mary Hennigan, Sharon Hines, Sandalee Holbrook, Aimee Horion, Yvonne Houde, Randall Housman, Sharon Hudson, Denise Hurley, Fausat Ilupeju, Ghassan Issa, Yukiko Itoh, Robert Jaffarian, Natasha Jean-Gilles, Diane Jeffers, Lisa Jenkins, Mary Johnson, William Jones, Deborah Jones, Anne Joyce, Eileen Joyce, Mary Joyce, James Katsikis, Nikki Kaufman, Cynthia Keenan, Lauren Keleher, Cheryl Kelley, Marie Kelley, Marjorie Kelley, Mary Kierzkowski, John Kineavy, Carolgene King, Sheila King, Moya Kinnealey, Tatsuo Kirihara, Regula Kissling, Etsuko Kobayashi, Masae Kobayashi, Scott Kradolfer, Sharon Krish, Jennifer Kuhns, Barbara Laing, Pik-Chu Lam, Janet Leavitt, Leanne LeBeau, Richard Lee, Yvonne Lee, Geoffrey Levis, Terri Lincoln, Paulette Lomba, Donna Lonardelli, Suzette Losee, Elizabeth Lynch, Tracy Lyster, Deirdre MacDermott, Karen MacFaun, Terry MacKenzie, Kimberly MacLeod, Mary MacTaggart, Linda Madden, Peter Mah, Imad Makhzoum, Donna Maloney, Lori Maloney, Amy Manning, Kelly Mannion, Alicia Mansfield, Nancy Marcelonis, Jennifer Martina, Elizabeth Massa, Dorothea Masuret, Kimberly McCarthy, Annmarie McDonald, Theresa McDonald, Michelle McElaney, Joyce McEntee, Kimberly McKeen, Kimberley McLaughlin, Samuel McLellan, Michael McMahon, April Mercier, Grazyna Michta, Joanne Miglietta, Paul Migneault, Colleen Miller, Nancy Miller, Jacqueline Mina, Stephen Mogauro, Joan Monet, Donald Moore, Gail Moore, Patrick Morency, Joanne Moriarty, Karen Morrill, Carol Morris, Kathryn Morris, Lori Morris, Vivienne Mosaso, Arthur Mosher, James Mullarkey, Michael Mullen, Elizabeth Muncey, Kathleen Murphy, Marylyn Murphy, Teresita Murphy, Judith Murray, Ellen Naughton, Helene Ndegwa, Eiichi Nemoto, Janice Nugent, Patricia O'Brien, Jean O'Connor, Christine O'Donnell, Julie Ogilvie, James O'Keefe, Ikenna Okonkwo, Janet O'Leary, Paul O'Leary, Deirdre O'Malley, Thomas O'Malley, Claire O'Neill, John O'Reilly III, Britt Ostergaard, Christopher O'Sullivan, Julie O'Toole, Maura Overby, Luann Padula, Stephanie Paillard, Alan Parnell, Daniel Patnaude, Tammy Paulson, Steven Peters, Leeanne Peterson, Jean Phane, Nancy Phillips, Nancy Picco-Conroy, Mary Piccuito, Cheryl Pimental, Franciszka Pis-Wisniewska, James Pollard, Isabelle Pommier, Karl Poppe, Susan Porter, Linda Pray, Carla Purnell, Kathleen Quinlan, Gayle Raasch, Diana Ralleo, Christine Reilly, Michelle Reilly, Emily Reyes, Mustapha Rhouate, Marie Ridge, Kelli Ridlen, Anne Robinson, Julia Rodriguez, Lisette Rodriguez, Christine Rogers, Nonie Rogers, John Rohring, Sandra Runci, Jayne Ruscitto, Deborah Ryan, Karl Ryan, Jeffrey Salmeri, Louis Sannella, Lori Santoro, Alcidia Santos, Marsha Sartori, Georgenia Savage, Lori Scheidell, Diane Schlager, David Schwartz, Linda Schworm, Edward Scigliano, Victoria Scurti, Cyril Sehimi, Linda Sforza, Steven Shangold, Debra Sharpe, Timothy Shea, Holly Sheffield, Sadia Shegow, Marybeth Shidler, Christopher Shipps, Dawn Silvestro, Sandra Skabeikis, Marilyn Skahan, Stephen Slicis, Kathleen Slowey, Dian Smith, Doreen Smith, Laura Smith, Marilyn Smith, Pauline Smith, Shane Smith, Simone Smith, Susan Smith, Verona Smith, Dianne Sommer, Wendy Soyer, Derrick Spurrier, Patrick Stahl, Mark Stanton, Barbara Stirk, Scott Stirling, Christine Stunzenas, Thomas Sullard, Catherine Sullivan, Patricia Sullivan, Yoshito Suzuki, Erin Swatling, Michelle Sylvia, Yael Tadesse, Khaled Tagideen, Eileen Tarsky, Kelly Tate, Adriane Thaice, Debra Thomas, John Thorne, Kimberly Thorne, Bruce Thornton, Tracy Tierney, Beth Tillapaugh, James Tormey, Daniel Totten, Patricia Vasta, Nancy Vilsaint Garcia, Denise Walsh, Gerard Walsh, Kathleen Walsh, Sheila Walsh, John Ward Jr., Perry Ware, Christopher Warren, Julie Weaver, Douglas Weinberg, Nancy White, Susan White, Galen Wifholm Jr., Brian Willette, Naomi Williams, Michael Wilson, JulieAnn Wolowicz, Erica Yearwood, Minei Yoon, Jennifer Young, Theresa Young, Civic Yu, Marie Zadeh, Yutian Zhang, Janet Zhou.

Program Certificate

Deborah Abramo, Joanne Arnwine, Marcia Astuto, Catherine Baker, Kathleen Baker, Holly Balzano, Lorriane Barnicoat, Lauralee Belanger, June Benson, Eileen Bickford, Richard Breen, Michele Brown, Patricia Brown, Susan Casey, Kathleen Cipolla, Priscilla Cloherty, Jeronimo Coelho, Diane Coleman, Doreen Collins, Kathleen Connolly, Janice Connors, Eileen Cook, Ronald Corriveau, Martine Daniel, Michelle Davey, Kathleen Donovan, Michelle Doody, Anne Drysdale, Suzanne Dufault, Nancy Dunn, Joyce Eldredge, Kathleen Fahy, James Finneran, Mary Fitzgerald, Doreen Flaherty, Victoria Flaherty, Beth Ford, Serah Gathuba, Donna Gelsomini, Sara Genevich, Kristen George, Suzanne Gooch, Katherine Grant, Laurel Graziano, Louise Grueter-Blythe, Kathleen Guilford, Montasser Haddad, Ramona Hicks, Joyce Hoffman, Mark Hopey, David Houde, Roberta Johnson, Kristin Jones, Michael Jones, Yonide Justinvil, Janis Kenney, Kimberly Keville, Elizabeth Khederian, Maureen Kilroy, Karen Kimball, Patricia King, Pamela Kirby, Shelley Lansing, Paul Leahy, Jaason Levesque, Jean London, Guerly Louis-Jeune, Jennifer Macedo, Kathleen Mahoney, Christine Marshall, Scott Masalin, Josiane Mathelier, Donald Mavrides, Cherie McDonald, Thomas McDonnell III, Kathleen McNally, Kathleen Mellor, Laura Mosher, Jacqueline Murphy, Kathleen Nash-Campbell, Gail Newcomb, Jasper Ngomba, Kathleen Noonan, Kathryn O'Brien, Patricia O'Connor, Carol Odegard, Catherine O'Leary, Ilene O'Malley, Frank Ortega, Stephen Oster, Michelle Panarelli, Debra Patten, Lourdes Paul, Norma Paul, Richard Pelosi, Kathryn Pesanelli, Maryann Pitts, Brian Rigolizzo, Christina Robertson, Linda Roffey, Holger Rohrs, MarySue Ryan, Susan Saville, Mary Sexton, Michael Shanley, Ann Sheridan, Laurie Shippey, Marilyn Skahan, Sherri Smith, Mary Solomon, Ludmila Soucek, Judith St. Surin, Marie St. Surin, Jean Stinfort, Jean Svizzero, Holly Thistle, Constance Thomas, Brenda Tower, Cheryl Venturi, Maria Wallace, Elizabeth Walsh, Colleen Wetterburg, Christine Whall, Paula Willey, Melinda Wilson, Ann Wright, Thomas Zielinski.

BEST WISHES GRADS!

We know you'll do great things ...

Congratulations

Compliments of Attorney & Mrs. George Burke

CONGRATULATIONS ON A JOB Well Done!

Century 21/Annex Realty
49 Beale St., Quincy 472-4330

Congratulations

Sweeney Funeral
74 Elm St.
Quincy, MA 02169

SUN SPORTS

Legion Baseball

Morrisette Opens

By TOM SULLIVAN

The Morrisette Legion baseball team, defending Zone 6 co-champions, opened its 48th season last night (Wednesday) at Randolph.

Morrisette will host the Northeast Regional Tournament at Adams Field Aug. 19-23. The winner will play in the Legion World Series in late August at Fargo, North Dakota.

Morrisette will play at Weymouth Friday, will host Wollaston Monday at 8 p.m. and will be at Braintree for a 7:30 p.m. game next Wednesday.

Dave Perdios is back for his sixth season as coach and has 13 returning players and five newcomers.

Perdios feels Wollaston, Braintree and Weymouth will be among the teams to beat. The zone schedule has been increased from 16 games to 24 with each team playing the other three times. Other teams in the zone are Holbrook, Canton, Quincy and Milton.

Returning players are catcher Tom Balzano, catcher-first baseman Serge Belcastro, infielders Adam Calvert and Pat Clifford, outfielder Noel DiBona, pitcher Sean Donovan, infielder Robbie Kane, catcher-outfielder Mark Kelliher, pitcher-infielder Mike Malvesti, pitcher Matt O'Toole, pitcher-infielder Mike Patch, pitcher Jay Schnabel and infielder Pat Shea.

Newcomers are outfielder Mark Cahill, outfielder Dave Reinhart, pitcher-outfielder Dan Duncan, all from North Quincy High, pitcher-infielder Tom Malvesti from Quincy High and infielder Chris MacDonald from Abp. Williams.

Tom Malvesti Sr. is back as assistant coach and former manager Ray Cattaneo is back as manager. Also back are athletic officer Frank Osborne and scorer-statistician Richard "Berger" Ryan.

"I think we have more pitching depth and have solid defense and good speed," said Perdios. "The hitting has been lagging in practice but I think it will come around. The whole zone is strong this year."

Triple A

Dugan Shines On Mound For Dodgers

The Dodgers defeated the Tigers, 12-6, in Triple A Baseball League action with 10-year-old Patrick Dugan the winning pitcher with an outstanding effort.

Dugan came on in the second inning, struck out 13 including the side in the fourth, fifth and sixth innings. Loser Tony Swari had six strikeouts.

Dugan also helped his own cause going 3-for-4 with two RBI, including a triple and a double, Matt Nelson went 3-for-3 with three RBI and Charlie Doherty had three RBI. Chris Doherty had a double and an RBI. Mark Hawes, Zachary Winderl, Jeff Russo and Chris Doherty stood out on defense.

For the Tigers Chris Pollars went 3-for-4 including a home run, Pat O'Neil went 3-for-4, Tom Walsh had a triple and two RBI and Colleen Nichols had a double and an RBI. Mark Forster, Pollars, Tony Swari, Stephen Ford, Pat Lyons, Chris Petit and Pat Hanley had strong defensive games.

The Dodgers also topped the Twins, 12-6, with 10-year-old Sean Garvey pitching his first complete game for the win. He allow three hits and struck out 11. Loser Joe Barkhouse struck out seven.

Charlie Doherty had two RBI with a home run, Dugan had a triple and two RBI, Mark Hawes went 4-for-4 with a double, Nelson had two hits and Jeff Russo doubled. Matt Allen, John Parastatides, Garvey, Hawes, Charlie Doherty and Dugan had strong defensive games. For the Twins Barkhouse had a triple and an RBI and Jonathan Healy, Barkhouse, Joe Ardagna, John Sullivan and Owen Nestor played well on defense.

The A's rallied in the bottom of the sixth to edge the Astros, 9-8, with shaky Jamie MacIssac the winning pitcher. He allowed eight hits and struck out six. Matt O'Malley relieved starter Eric Modrow for the Astros after Modrow was injured. The A's collected 12 hits.

Jamie Panagos and Jamie MacIssac had three hits apiece and Panagos stole six bases. Mike Racicot, Dennis Palardy, Sima Junkovic, Mike Biller, Peter Vinnocom and Jason London had hits with Jason London scoring the winning run on a sacrifice fly by Pasqueil Roosa.

Astro center fielder Manny Vasquez had two hits and three stolen bases. Josh Silverman, Shawn Martinson, Eric Modrow, O'Malley, Kevin Markham and Steve Inferrera had a hit each.

Dunn The Ace On Suffolk Pitching Staff

[Special to The Quincy Sun]

He was just a freshman and an unheralded one at that, but Scott Dunn of Quincy, a slim 18-year-old lefthander turned out to be the ace of Suffolk University's 1992 baseball staff.

He finished the season with a perfect 6-0 record and led the Rams staff in innings pitched.

Dunn's pitching helped spur the Suffolk nine to a 21-12 record, the most victories in the school's history and an invitation to the post season Eastern College Athletic Conference's tournament at Wesleyan College in Middletown, Conn.

A former North Quincy High School hurler, Dunn appeared in 10 games for the Rams, started seven of them and had an earned run average of 3.24. He had 23 strikeouts in his 50 innings pitched, surrendering 18 earned runs.

"At one point, he went 23 innings against Framingham State, Stonehill and Salem State and gave up only one run," noted Suffolk Coach Joe Walsh. "Scott beat four Division II schools in Bridgeport, Bryant, Stonehill and Bentley as well as Salem State and Framingham in our own Division III."

Walsh, who has 11 years of head coaching experience of Suffolk and has compiled a record of 162 wins and 126 losses, thinks Dunn will be the stopper of the pitching staff next season.

"He experienced some wildness this season and that might be because he didn't throw that much at North Quincy High," noted Walsh. "He probably has as much impact on our pitching staff as any freshman pitcher I've ever had. He's slim at 5-11 and 160 and I'd like to see him build himself off and become a little stronger. I see him as our stopper next season."

SCOTT DUNN

Dunn's enrollment at Suffolk University really was no surprise. His father, George Dunn, is a former Suffolk athlete and received his bachelor of arts degree in 1967. An officer engineer for the MBTA, Dunn also is junior varsity baseball coach at Catholic Memorial High School.

Coach Walsh loses a number of regulars this season but is optimistic about returning his freshman pitchers. The frosh pitchers went 10-2. Included were two wins by Dennis Luti of Chelsea and John Vaitkevicius of Malden and one by Tom Fiala of West Yarmouth.

And Scott Dunn will keep pitching Legion ball in Quincy and doing relief work in the Park League this summer, further developing the talents he provided for Suffolk University during the Spring of 1992.

A.E. Goodhue Co.
9 School St., Quincy
• Trophies • Awards
• Jackets • Uniforms
• Engraving • Embroidery
Highest Quality/Lowest Prices
FREE CATALOG 472-3090

Tim Brillo Wins Westfield State Award

Tim Brillo of Quincy recently received the Coach's Award for football at Westfield State College.

The award is presented to an athlete in each sport for their outstanding contributions on and off the playing field at Westfield.

Save Gas and Money
Shop Locally

Alumni Band
Open Rehearsals
THE ALUMNI BAND, a not for profit BIG BAND, in existence for 10 years is currently holding OPEN REHEARSALS. The Alumni Band is looking for Trumpet, Trombone and Tenor Saxophone players. Call George Vallatini at (617) 770-2113 for more information.

Always Buying
New & Old
TAJ
COIN, STAMPS and SPORTS CARDS
9 Maple St., Quincy, MA 02169
479-1652
Complete Line of Supplies

COME TO PETAR'S!
BEAT THE HEAT
Enjoy Our Air Conditioned Office While You Wait
FREE ICE COLD REFRESHMENTS
A/C SPECIAL
Includes:
All Points System Pressure Check
Complete Evacuation and Recharge
System Refill with Oil and Freon to Specifications
"Trucks, Buses & Oversized Vans slightly more"
$49.95 COMPLETE
With This Ad Expires June 14
"THE BLUE AND WHITE BUILDINGS"
PETAR'S AUTOMOTIVE (617) 786-9080
ERIC'S AUTO BODY (617) 472-6759
324-330 Quincy Ave., Quincy

St. John's Baseball

By POMPEO CARDARELLI

The Bocce Club defeated Continental Cable, 7-4, in St. John's Baseball League action.

Steve Maze was the winning pitcher and Frank Maroney the loser. The Bocce Club took over first place as Mike Anilowski went 2-for-3 and scored twice, Maze was 2-for-3 with three RBI and Tony Monoco and Chris McNut played fine defense. For Cable Jim Bush was 2-for-3 with two in a four-run fourth inning and Marc MacDonald pitched three shutout innings.

The Bocce Club blanked the BFI Giants, 6-0, with Maze the winner and John Rodenhiser the loser. John Mayo, Monoco, Sara Larson and Anilowski all scored for The Bocce Club and Mike Centrella and Sara Larson played strong defense. For BFI Scott Staiti and Rodenhiser had two hits each and Roy Farnum and Jeff Russo had fine games.

The Cable Yankees walloped the Giants, 11-4, scoring seventh runs in the fifth inning. MacDonald was the winning pitcher. Frank Maroney was 3-for-3 with two homers and six RBI and Chris Worley was 2-for-3 with two runs scored. MacDonald pitched shutout ball for three innings and had seven strikeouts. For the Giants Rodenhiser had a triple, Bobby Harvey caught a fine game and Kevin Joyce had a fine game.

The Giants topped the Bolea-Buonfiglio Padres, 9-5, with Peter Vital going 2-for-2, Joe Martino 3-for-3 and Billy Duke 2-for-3 for the Padres. For the Giants Staiti had a grand slam and Rodenhiser and Joyce pitched well.

Sweeney Brothers rolled over Presidents' Pharmacy, 16-1, with Ryan Ploof pitching three innings, striking out nine and also going 4-for-4 with three RBI, Matt Daforis having three hits and four RBI and Judy Bravo having three hits and two RBI. For Presidents' Adam Tiro had a hit and the only RBI and played well at first base. Anthony DiBona threw out a runner at third and Ronnie DiNapoli threw out a runner at the plate.

Cable defeated Bolea-Buonfiglio, 4-1, with MacDonald the winner and John Barron the loser. For Cable Brad DiMartino went 2-for-2 and walked and Worley was 1-for-1 and walked. MacDonald had seven strikeouts in three innings. For Bolea Barron pitched well, Sean Haidul went 2-for-2 and Matt Crosby had a fine defensive game.

Cable scored 12 runs in the third inning and rolled over Presidents' Pharmacy, 23-5. MacDonald was the winner, pitching scoreless ball for three innings and striking out eight. John Sullivan went 4-for-4 with two doubles, Maroney had a homer and walked three times and Worley pitched two strong innings. For Presidents' DiBona had a triple and two RBI, Brian Sylvester had a hit and an RBI and Brendan McNiff played well in right field.

Sweeney scored 18 runs in the final two innings to wallop Bolea, 19-2, with Ploof the winning pitcher, pitching three innings of one-hit ball and striking out seven. Bravo had five hits and seven RBI, including a home run; Bill Robinson had three hits including a homer and four RBI, and Valsia Vaughn played strong defense and scored three runs. For Bolea Mike Hogan and Ken Hail had two hits each and Jessie Kenny played solid defense.

The Sweeney Mets outslugged the Giants, 14-13, in seven innings. Bravo was the winning pitcher. Jason Crossman had a two-run homer and drove in the winning run in the extra inning. Ploof had two triples and scored the winning run. Bravo had four hits and scored three runs. For the Giants Joyce pitched three solid innings, Rodenhiser had three hits and three RBI, Bob Harvey had three hits and four RBI and Jason Lumaghini pitched well.

The Bocce Club rolled past Sweeney, 20-1, with Maze the winning pitcher and Robinson the loser. Anilowski went 3-for-4 including a grand slam and double, Mike Buckley pitched three innings of shutout ball with eight strikeouts and Jonathan Gosslin, Anilowski and Larson played solid defense. Pat Kane had two hits for Sweeney and Frank Sweeney had a hit and scored the only run.

The Bocce Club defeated Presidents' Pharmacy, 10-2, with Maze the winner. He and Buckley combined for 13 strikeouts. Mark Steves and Lumaghini played strong defense. Tiro and Dana Griffin had two hits each and drove in the only run for Presidents' and Justin Adams played well at shortstop.

In Farm League action the Sweeney Dodgers topped Reggie's Oil Cubs, 5-2, with Nick Coneys the winning pitcher. Paul Krystaniak mad a game-saving catch in left field, Justin Hall had two home runs, Jennifer Jacaues played well in the field and had a double, Tim Pezzulo had a homer and Dan Walker played well at third base. For the Cubs Ryan Casey had a two-run homer, Matt Reggianinni played well defensively and Ryan Graber pitched well.

Sweeney defeated the 7-11 A's, 5-1, with Paul Galligan the winning pitcher and Andrew Nestor the loser. Hall had a three-run homer, Walker pitched well in relief, Chris Sorenson pitched well and Derek Johnson played well. For the A's Jeff Bartoni had a fine defensive game, James Constas had a homer and Nestor pitched well.

Agnitti Insurance edged Speedy Oil Change, 2-0, with Criss Gorman the winner and Sean Connolly the loser. Connolly pitched a two-hitter but was the hard-luck loser. Jeremy Craig, Brian French and Brian Shaw had hits for Speedy. Gordon Webber and Gorman accounted for the two Agnitti runs with home runs. Jessica Hogan, Deanna Troya and Mark Chella played fine defense.

Agnitti defeated DiBona Plumbing, 4-1, with Sean Crowley the winning pitcher. Good base running by Matthew Chardelli helped out in a three-run fourth inning. Andrew Cantelli and Criss Burros played fine defense and Matthew Tupe, Cantelli, Lynn Valentino and Gorman all pitched shutout innings. For DiBona Bill Thoburn had an RBI single and Danny Jones and Joey Meehan had hits. Amanda Coleman pitched two shutout innings.

S. Matarazzo Dentistry edged Sunshine Fruit, 6-5. Mike Maloney was the winner and Steve Pizzi the loser. Jayme O'Neil had two home runs and three RBI, including two to tie the score in the last inning. Jess Garland and Kris Kamborian had home runs, Ryan McCarthy drove in the winning run and Tony Bengini scored the winner. For Sunshine Mike Boyle had a home run, John Chevalier had three RBI and Pat Renzi and Stephanie Roache played fine defense.

Reggie's blanked Matarazzo, 3-0. Reggiannini drove in two runs and Ted Crosby, Pat Irwin and Andy Booker played fine all-around games. O'Neil had two hits for Matarazzo and Joe DeTellis, Jonathan Okereke and Andy Smith played fine defense.

7-11 edged Speedy Oil, 2-1, with Brett Williams pitching well, Jessica Chiavarole and Brian Keefe having timely hits and Jeff Bartoloni playing fine defense. For Speedy Jeremy Craig played a fine overall game and Marc Dubois and James Chiocchio played well.

7-11 also got by Matarazzo, 2-1, with James Constas hitting a two-run homer for the win. David Kusy pitched well and Jeff Bartoloni was the winner. For Speedy Tommy Callahan had a hit, O'Neil scored the lone run, Mike Maloney pitched well and Mike Ferrions played well.

Sweeney scored 13 runs in the fourth and fifth innings for a 13-2 win over Agnitti. Sorenson was the winner. James Sullivan had a three-run homer and pitched the last inning, Hall and Sorenson had three-run homers and Ansley Morse and Seth Burdick had fine games. For Agnitti Valentino, Jessica Hogan and Deanna Troya all played well.

Sweeney blanked Sunshine Fruit, 3-0, scoring all three runs in the fourth inning. Tim Pezzulo was the winning pitcher. Sullivan had the winning RBI with a double. Pezzulo had a two-run homer and pitched no-hit ball, Nick Coneys had a double, Sorenson played well in the field and Paul Galligan pitched well and played well defensively. For Sunshine Mike McDonnell and Tom Ahern played well in the field and Dave Roach pitched well.

Sweeney walloped the Orioles, 11-1, with Walker the winning pitcher and Sean Connolly the loser. Mike Fortune played a fine all-around game, Pezzullo had two home runs, Jacques pitched well and had two hits and Sorenson had three hits and played well in the field. For the Orioles Aaron Goodman, Brian Shaw and Tom Labonte played fine defense.

Matarazzo edged Agnitti, 3-2, with Maloney the winner and Sean Crowley the loser. Mike Firigno, Tom Callahan and John Allen hit well. Maloney and Paul Pollini pitched well and Joe Detellis caught a fine game. Troya and Michael DeBenedetto played well for Agnitti, Gordon Webber had a homer, and Troya had an RBI double. Michael Tupe, due to a broken arm, has been a bench coach and equipment manager.

DiBona Plumbing edged 7-11, 3-2, coming from behind with three runs in the fourth. Amanda Coleman was the winning pitcher and won her own game with a two-out, two-run homer and had a single. David Benn homered, Jim Devlin singled and scored the tying run and Joe Meehan played well in the field. Scott Keefe pitched well for 7-11, David Kusy pitched and hit well and Keefe hit a triple.

DiBona defeated Sunshine Fruit, 3-1, with Devlin the winner. Craig Keenan, Mike Mormono and Devlin drove in the runs and Tim Braga played a fine game. For Sunshine Pizzi pitched well with nine strikeouts and a homer for the only run. Stephanie Roach, Mike Boyle and Ashley Conner played well.

Reggie's topped Speedy Oil Change, 5-2. Jordan Virtue had two hits and played strong defense, Adam Culley, Dennis McNiff and Sean Moriarty had fine games. Tom LaBonte homered for Speedy and Robert Donovan, David Tarbox and Aaron Goodman had fine games.

Reggie's topped 7-11, 8-1, paced by Matt Alleva, Michael Nelson and Matthew Moriarty. Danny Coughlin, Danny DiNardo and Justin Kusy played well for 7-11.

Youth Soccer Results

The results of last week's Quincy Youth Soccer League games:

Coed under 12: Matt Graham had four goals to lead Quincy Savings over That's Italian, 7-6. Bill Deshler scored twice and Kelly McVeigh once. McVeigh, Graham and Laura McEvoy had assists and Favorito and Elizabeth Bennett had fine games. Jim Hasson scored four goals for That's Italian and Brad Croall and Sean Hayhurst one each. Jim McDonald had an assist and Alicia O'Connell, Carlos Ashmanskas and Sean Slattery played well.

Previte's Market defeated Feenan Income Tax, 4-1, as Joe Watson scored two goals and Dorothy Cronin and Chris Burden one each. Burden, Sean Wilkosky, Justin Graeber and Kerri Higgins had assists and Chris Myers had a fine game. Peter Godfrey scored for Feenan and Jaclyn Dubois, Adam Tamberg and Marissa Ross played well.

Girls under 10: Fleming and Langlois blanked Rona Goodman, 4-0, with Casey Ridge scoring twice and Meghan Ginty and Kate Kodgis one each. Ginty had an assist and Laura Kane and Jacquelyn Murphy played strong games. For Goodman Leanne Griffin, Katelyn McEvoy and Ilana Saxe had fine games.

Flower Loft edged Morrill Real Estate, 2-1, on goals by Katie Erler and Marie Wallace. Hillary Miller had an assist and Colleen Lehar, Katie Kelly and Jocelyn Moran played well. Coleen Nichol scored for Morrill and Meredith Hutchinson, Angela McCarthy and Sarah Houghton had strong games.

Boys under 10: Commercial Ceiling topped Reggie's Oil, 3-1, with Youssef Abou-zaki, Adam Jurewich and Phil Leth scoring the goals. Sean Gilpin played well. Chris LaCorte scored for Reggie's, Ryan Casey assisted and David Riley and Mike Webber played strong games.

Braces by Abramowitz blanked Egg & I, 4-0, with Steven Marinelli having two goals and David Kusy and John Kisieluis one each. Rene Lumaghini had two assists and Matt Holt and Sean Cote one apiece. Matthew Moriarty, David Constantine, and Terrence Doherty had fine games. For Egg & I Paul Venuti, Edward Marchbanks and Robert O'Connell played well.

Girls under 8: Meghan Davis, Jill Leth, Kelly Ann Manning and Lisa Turowski had fine games for North Quincy K. of C. as did Chepita Dailey, Diane Gilbody, Kathleen McCarthy and Francesca DiBona for Quincy Police.

Jennifer Djerf, Jennifer Higgins, Alicia McPherson and Kathleen Timmins played well for Hamel, Wickens & Troupe and Kristen DiMattio, Amanda Fasoli, Megan Holt and Erin Linnane had fine games for Bolea Funeral Home.

Rachel Enos, Lauren Faherty, Erin McFarland and Elizabeth Favorito stood out for Presidents Pharmacy and Alegria Albarran, Kaitlin DeCilio, Gina DeLisle and Jessica Glynn played strong games for Morrill Real Estate.

Susan Donovan, Laureen Muller, Tara Ridge and Kristine Werner were standouts for Quincy Plumbing and Heating and Nora Hanna, Emily Haskins, Nicole McEachern and Christine Wood played well for Cathy's, Inc.

Boys under 8: Brian Keefe, Derek Keezer, and John Mullen had outstanding games for Sen. Paul Harold Club as did Bruce Maggio, Colman McCormack and Jeff Narbone for Spillane and Epstein.

Ben DiBona, Shaun Guidice and Craig Keehan sparkled for H.F. Goodman and John Morris, Mike O'Malley and Brian Papile had fine games for Bryan Post VFW.

Adam O'Hara, Michael Roach and Jake Ryder stood out for Hancock Paint and Kevin Gaughan, Dave Germain and Mike Haines had fine games for Keohane Funeral Home.

Michael Harvice, Brian Marden and Chris Matthew were standouts for Quincy Cable and Patrick Meehan, Eric O'Dea and Kevin Patten had strong games for Lou Bertucci.

Mike Halloran, Robert Layden and Chris Livingston played fine games for Abbey Travel as did Chris Moran, Nathanial Moran and Joe Norris for Mul's of South Boston.

Kevin Hanlon, Matt LaCorte and Dave Lahage had strong games for Quincy Fire and Neal Gavin, Brian Gofrey and Justin Kersy played well for 7-11 Franklin.

Mike Ferrigan, Joe Jackson and Brian O'Hanley sparkled for L.G. Henley and Joe Gallagher, Jeremiah Hasson and William Price had excellent games for Co-Op Bank.

Tim Glynn, Tom Hughes and Patrick Jaehnig had fine games for Colonial Federal and Brandon Desheer, Matt Donovan and Shaun Flaherty played well for Barry's Deli.

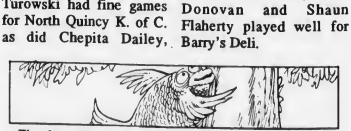

The Australian walking fish can not only survive out of water, he can actually climb trees to feed on insects there.

SUPER SIX -- Among the inductees into the North Quincy Basketball Hall of Fame were, left to right, Richie Sullivan, Dave Burke, Norm Nelson, Joe Driscoll, Pete Cooke and Ralph McLeod.

TERRIFIC TRIO -- Richie Bryan, left, Gus Andrews and Al Adams were inducted into the North Quincy Basketball Hall of Fame.

Basketball

22 Inducted Into North Hall Of Fame

By PETE ZOIA

Twenty-two former North Quincy basketball players were inducted into the Hall of Fame at a dinner at Morrisette American Legion Post recently.

School Committeeman Frank Santoro was master of ceremonies. Assisting him at the podium were LaRoy "Curly" Rogers, North's first coach in the 1930's and succeeding coaches Ken Rickson, Bob "Knobby" Nolan, Ed Miller and present assistants Gus DeBoer and Gerald Phelan.

Of the 22 inductees, 12 were present and the other 10 were represented by family members.

The following were inducted:

The late Walter Joly, 1934, was represented by son Walter. The Joly family was well represented with another son, Michael, from San Francisco; brothers Al and David and other relatives Margaret Joly Aristide, Ernest Aristide, Ida and Neil Gallagher and Sybil Joly O'Brien.

Joly was also a football standout and caught a pass that defeated Quincy in the first game between the two schools.

DYNAMIC DUO -- Former North Quincy captains Ged Phelan, left, and Mark Millane were inducted into the North Quincy Basketball Hall of Fame recently.

Arthur "Bat" Nelson, 1934, was a guard with Joly on the Danvers Tournament North team. His coach, Rogers, considered him one of the best playmakers he ever had. He was the other important part in the football win over Quincy on Armistice Day 1933 when he threw the pass that went to Joly for the only score.

Ralph McLeod, 1934, was an outstanding floorman and scorer. He thanked the committee for picking him and said he was proud to play for Rogers.

McLeod was widely known for his baseball prowess and was an outfielder for the old Boston Braves.

Pete Cooke, 1936, was the high scorer and captain of his team and also was captain of the 1936 football team. He is also a member of the North Football Hall of Fame.

Joe Driscoll, 1939, was also a two-sport star. He was captain of the basketball team which made a fine showing in the Tech Tournament. He also was an excellent third baseman.

Dave Burke, 1946, had a distinguished career at North captaining the football, basketball and baseball teams. He played with Larry "Sid" Cedrone, already a member of the Hall of Fame. Burke and Cedrone teamed up in a great win over Brockton.

Norm Nelson, 1948, followed his son, Dave, into the Hall and they are the only father-son duo in the Hall. Norm was a low key player who was an outstanding rebounder. He scored his share of baskets and was outstanding against Waltham in the Tech Tourney.

Cedrone accepted the award for Paul Clem, 1944, who was unable to attend. Cedrone read a letter from Clem stating he was honored to be selected. He played for North in the Tech Tourney and also played at Boston University.

Richard Sullivan, 1948, is an administrator at Cape Cod Community College. At North he was a high scorer and always played at full speed. He was an administrator at Hofstra College in New York before taking over at Cape Cod.

Al Adams, 1956, is principal of Milton High School. He played for the late John Mullarkey on a team that went 16-4 in his senior year. North met Durfee in the Tech. He also played at the University of Maine.

Richie Bryan, 1961, son of the late Walter "Cap" Bryan, had a great senior year and led the Raiders over Quincy. He had a fine basketball and football career and led the Raiders to a win over Quincy on Thanksgiving Day. He was a high scorer in basketball and had the ability to rebound and set up baskets for his teammates.

Gus Andrews, 1961, first made his mark at North and went on to coach Catholic Memorial championship teams. He was known for his shooting ability. Not tall, he was aggressive, fighting for rebounds and scoring his share of points.

John Stevens, 1972, played on North's Greater Boston League champions. Coach Nolan always pitted him against the opponenet's high scorer. He went on to play in Nova Scotia for St. Francis. A full table of his relatives traveled from Nova Scotia to attend the induction.

Gerald Phelan, 1974, was one of four brothers to captain North Quincy teams. Presently junior varsity coach at North, he was a GBL All-Star and Patriot Ledger all-scholastic.

Mark Millane, 1981, North captain and Suburban League All-Star and Patriot Ledger, Boston Globe and Boston Herald All-Scholastic. He played against New York Knicks star Patrick Ewing, outscoring him in five of six games. At Eastern Nazarene College he averaged 26 points a game.

Bob Player, 1950, was represented by his son, Michael, who accepted his dad's award. Player distinguished himself as a scorer and rebounder, always fighting for the ball.

Also not in attendance were Walter Pendergast, 1939, a fine center, represented by his son; Roger Cremins, 1937; Denny Simpson, 1939; Bob Driscoll, 1943; Tom Finneran, 1948; and Walter Frye, 1952.

Junior League

Cable Keeps Undefeated Streak Intact

Continental Cable remained undefeated in the Quincy Junior Baseball League with a 6-5 victory over Kiwanis and a 19-4 romp over the VFW. Cable is 9-0-1 on the season.

Mike Powers of Cable and Kiwanis' Mark Kelly pitched well through four innings with the score tied 2-2. John Sullivan broke the tie in the bottom of the fifth with a home run. Chris Bregoli singled, stole second and scored on an overthrow. Kevin Walsh singled, stole second and scored, but Kiwanis tied it in the top of the sixth as Danny Toland hit a three-run homer. Bregoli relieved Bowers and got out of the inning.

In the bottom of the sixth Jonathan Brillo walked, Chad Fitzpatrick bunted safely and Kevin Regan singled home the winning run.

Cable sent 11 men to the plate in the first inning against VFW. Mike Welch doubled, and Powers, Bregoli, Ron Gamel and Mark Miller all drove in runs. Cable scored five more runs in the second to take control of the game.

Fitzpatrick had two RBI, Bregoli had three hits and three RBI and also hitting well were Billy Davis, Walsh and Sullivan. Rich Rose led VFW with three hits, including a home run.

South Shore Buick defeated the Lions, 4-2, in an errorless game.

Matt Kisiel pitched four shutout innings and had four hits for Buick and Steve Clarke had two hits and pitched two strong innings to close out the game.

Jon Caliri and Mike Sampson had two hits each and T.J. Bell had a bases loaded triple and received the game ball.

Defensively Billy Deshler, Kevin Cellucci, John Gavin and Chris Mannix played well.

For the Lions Mike McEvoy and Matt Kane had two hits each and Patrick Delbere pitched well.

Rotary scored seven runs in the fourth inning and edged VFW, 8-7. Adam Goodrich and Adam Delorey shared the pitching, striking out 12 between them and walking only two. Paul Wise, Billy Connolly, Goodrich, Delorey, Bryan Linskey, Kevin Shaw and Mike McLaughlin paced the attack and Nick Cyr and Mativa Tupe played well. For VFW Richard Rose and Matt Norton paced the offense and Mike Whalen, Paul Hussy and Jeff Glynn played well.

Rotary also topped the Elks, 4-2, with Goodrich and Shaw sharing the pitching, allowing one run apiece. Connolly, Goodrich, Delorey, Cyr, Wise, McLaughlin, Shaw, Bryan Kalic and Cory Awed sparked the attack. Ryan Piccino and Matt McLaughlin pitched well for the Elks and Scott Cooper, Bill Armstrong and Adam Radzevich led the hitting while Joey Miller, Shawn Lynch, T.J. Miller and Billy Miller played fine games.

The standings:

NATIONAL LEAGUE: Keohane's, 7-3-0; Elks, 6-3-1; Colonial Federal, 5-5-0; Police, 5-5-0; S.S. Buick, 4-5-1; Rotary, 3-7-0.

AMERICAN LEAGUE: Cable, 9-0-1; Kiwanis, 8-2-0; Burgin Platner, 4-5-1; Beacon, 3-5-2; Lions, 2-8-0; VFW, 1-9-0.

Benefit Sports Card Show June 27

A sports card show will be held Saturday, June 27 from 9:30 a.m. to 3:30 p.m. at Christ Church, 12 Quincy Ave.

The show is authorized by The ENC/Romania Project and is sponsored by Michael Preble, a Quincy resident and a junior at Eastern Nazarene College.

All proceeds from the event will benefit Preble's trip to Romania to work as a volunteer in a Romanian state orphanage.

The show committee is seeking interested dealers. For information call Preble at 471-9255.

OBITUARIES

Sarah A. Quinn, 92

Retired Cost Accountant

A funeral Mass for Sarah A. Quinn, 92, of Quincy, was celebrated May 30 in St. Ann's Church.

Mrs. Quinn died May 27 at the Marion Manor in South Boston.

She worked as a cost accountant for Grasse Instruments in Quincy for 35 years before retiring 10 years ago. She previously worked for Bethlehem Steel where she was in charge of housing.

Born in Boston, she was a lifelong resident of Quincy.

She was a graduate of Quincy High School and attended the New England Conservatory of Music in Boston.

Wife of the late James P. Quinn, she is survived by a brother, Leo McCabe of Quincy; a sister, Mary Shea of Quincy; and many nieces and nephews.

Burial was in Pine Hill Cemetery.

Funeral arrangements were by the Keohane Funeral Home, 785 Hancock St., Wollaston.

Mary J. Bergin

A funeral Mass for Mary J. (Harrington) Bergin of Quincy was celebrated May 29 in St. Elizabeth's Church, Milton.

Mrs. Bergin died May 26 at home.

A former secretary for R.G. Plant Co. in Jamaica Plain for 16 years, she retired in 1949.

Born in Boston, she lived in Milton for 17 years before moving to Quincy 16 years ago. She was a graduate of Roxbury Memorial High School and Boston Clerical School.

She is survived by her husband, Nicholas G. Bergin; three sons, James H. Bergin of Easton, Peter N. Bergin of Framingham and George M. Bergin of Shrewsbury; a daughter, Ellen F. Abearn of Milton; two brothers, James F. Harrington of Florida and Joseph Harrington of Medford; a sister, Eileen Mann of West Roxbury; and two grandchildren.

Burial was in Milton Cemetery.

Funeral arrangements were by the Alfred D. Thomas Funeral Home, Milton.

A.E. Goodhue Co.
9 School St., Quincy
• Trophies • Awards
• Jackets • Uniforms
• Engraving • Embroidery
Highest Quality/Lowest Prices
Rush Service Available
FREE CATALOG 472-3090

D. Scott Deware

A THOUGHT FOR THE WEEK

It's truly amazing to see the ways that different people age. Some seem to reach the age of about 35, or sometimes 40, and head downhill on a greased bobsled.

Others are still in sports well into their 60's and 70's. Some get gray at 28 and bald by 35, and others (though we can't say that a little well-applied dye isn't the reason) keep a lush head of dark hair until they get gracefully silver at 70 ...

Someone once said: "The best way to tell whether you are getting old is to ask yourself whether your curiosity batteries are running down." Are you curious and eager to learn about new things? Are you interested in meeting people and making new friends? Are you alert to the ideas of others? Do you become enthusiastic about new happenings?

The late Louis Armstrong, one of the greatest jazz musicians this country has ever produced, was once asked how he felt at being over 69. This is what he replied: "My belief and satisfaction is that, as long as a person breathes, they still have a chance to exercise the talents they were born with. There's no such thing as being 'on the way out' as long as you are doing something interesting and good. You are in business as long as you are breathing."

Dewäre Funeral Home
576 Hancock St., Quincy, MA
472-1137
Member of the "New England Funeral Trust" and your Suburban Boston Pre-Need funeral specialist
Serving All Religious Faiths
Services Rendered To Any Distance

Bernard 'Ben' Turnquist, 84

Rigger At Fore River Shipyard

A funeral service for B. Bernard "Ben" Turnquist, 84, of Quincy, was held May 29 in Faith Lutheran Church.

Mr. Turnquist died May 26 in Quincy Hospital.

He was in a deferred category for the armed services during World War II and instead worked as a rigger at the Fore River Shipyard. He retired from General Dynamics at the shipyard in 1977.

After his retirement he spent his time composing poetry, writing reminiscences and volunteering at hospitals and nursing homes.

He sang with the Wollaston Glee Club, the Swedish Glee Club of Boston, and the choir of Faith Lutheran Church.

Over his lifetime, he wrote thousands of poems and musical numbers and had a number of favorites published in a booklet entitled "Ben's Best." He also published poetry under the name BBT.

Well into his 70s, he spent many hours at nursing homes on the South Shore, entertaining the elderly with poems and songs. A noted orator, he told stories of what the City of Quincy was like during his younger years.

He was a member of Faith Lutheran Church and the Runeberg Literary Organization.

He is survived by his wife, Lillian O. (Olson) Turnquist, and several nieces, nephews, grandnieces and grandnephews.

Burial was in Mt. Wollaston Cemetery.

Funeral arrangements were by the Hamel, Wickens and Troupe Funeral Home, 26 Adams St.

Donations may be made to Faith Lutheran Church Memorial Fund, 201 Granite St., Quincy, MA 02169.

John V. Kelliher, 68

A funeral Mass for John V. Kelliher, 68, of Quincy, was celebrated May 29 in St. Ann's Church.

Mr. Kelliher died May 25 in Northampton Veterans Association Hospital after a long illness.

An Army veteran of World War II, he was born and lived his entire life in Quincy.

He is survived by a brother, Harold Kelliher of South Braintree; three sisters, Julia McMahon of Stoughton, Mary Packard of South Carolina, and Marjorie Kelly of Braintree; and several nieces and nephews.

Burial was in Pine Hill Cemetery.

Funeral arrangements were by the Keohane Funeral Home, 785 Hancock St.

TO OUR BROTHER TIMMY
June 7, 1965 - June 7, 1992

Today you would have been 27 years. We wish we could be together with you to celebrate your birthday. Since we cannot, we are sending this birthday message to you, with thanks for the many happy years you gave to us while you were here. Even though we can no longer see your smiling face, we have all those happy memories we will never erase.

Timmy, you are always in our thoughts and deep inside our hearts. We miss you so very much.

Love,
Kevin and Terry

MONUMENTS
Cemetery Lettering
Cleaning
Vases
Vigil Lights
Sculpturing
Rose Quartz
Mausoleums
Markers
Colonial Tablets
Stant Markers
Bronze Markers
617-471-0250
QUINCY MEMORIALS Inc.
18 Willard St.
Quincy 02169
"On The Expressway"
Exit 9 Near E. Milton Sq.
Free Illustrated Catalog
Budget Terms Available

Thomas 'Tommy' Gilmartin, 12

NQHS Football Ball Boy Fought Courageous Fight Against Cancer

'TOMMY' GILMARTIN

A funeral Mass for Thomas W. "Tommy" Gilmartin, 12, of Quincy, was celebrated May 30 in Sacred Heart Church.

Tommy died May 27 of a cancerous brain tumor in Children's Hospital, Boston. The disease had been in remission for two years until it recurred in October.

Rev. Cornelius Heery, pastor of Sacred Heart Church, said Tommy's courage was truly remarkable.

"It really was, when you see all he went through, and he just took it all in stride," he said.

When the cancer was first diagnosed in February, 1989, he underwent chemotherapy and radiation. Nine months later he took on ballboy chores for the North Quincy Red Raiders football team, where his brother was a running back.

Tommy became a favorite of the players and coaches and called the coin toss for the 1989 and 1991 Quincy-North Quincy Thanksgiving Day games. His brother, who was named Most Valuable Player in the 1989 game, tied Tommy's hospital bracelet to his uniform belt and inscribed the boy's initials on his elbow pads.

NQHS football coach Ken McPhee and Tommy were friends for five years. McPhee said Tommy was a courageous kid and a positive role model for the entire school.

"He showed more courage than anyone I've ever seen. Despite the pain he went through, anytime you asked him how he was feeling he would say fine. He never once complained.

"He was a positive role model for the *older* kids. He was an inspiration to everyone. The whole school feels his loss," McPhee said.

During football season, Tommy Gilmartin used to write up a play before every game and give it to McPhee. "If we could use it, we'd use it," the coach said.

Tommy also helped the team in other ways. A familar site on the Red Raiders' sideline, Tommy assisted the team as its ball boy. Last Thanksgiving, he was named an honorary captain for the Quincy-North Quincy game.

In January, Tommy became an honorary inductee into the Quincy-North Quincy Football Hall of Fame.

"Tommy was just a classy kid." McPhee said.

A sixth grader at Atlantic Middle School, Tommy attended classes only a couple of months this year and was then tutored at home. He spent almost one entire school year being tutored at home and did well enough to get promoted to the next grade.

He was proud to be an altar server at Sacred Heart Church, North Quincy, and had a good relationship with the priests.

Heery said he will remember Tommy for his faith, love and his courage. He will also remember Tommy's love for the Lord and how his family and friends, especially at NQHS, were always there to support him.

"He really loved the Lord and one of his great joys was to serve at Sunday Mass," Heery said. "He also loved the North Quincy Red Raiders and had a deep, wonderful relationship with his family, especially his older brother Danny."

Tommy wanted to be a running back like his brother and was a defensive back with the North Quincy Apaches in the Quincy Youth Football League. He started for the Sacred Heart Church League basketball team his father coached and played for the Padres, a Triple A Little League team.

He met Roger Clemens and Wade Boggs at the Red Sox clubhouse and Cam Neely in the Bruins locker room. He also attended a Bruins game with Calgary Flames star and former Olympian Tim Sweeney.

The Make a Wish Foundation sent Tommy and his family to Disney World in February 1990 and they attended Camp Sunshine for cancer patients and their families in Sebago, Maine.

He is survived by his parents, Daniel J. and Donna (Murphy) Gilmartin; his brother, Daniel J. Gilmartin; his sister, Corinne L. Gilmartin; and his grandparents, Thomas J. and Gertrude B. Gilmartin, all of Quincy.

Burial was in Knollwood Memorial Park, Canton.

Donations may be made to the Jimmy Fund, 44 Binney St., Boston, MA 02115.

Sweeney Brothers
HOME FOR FUNERALS
RICHARD T. SWEENEY, JR.
JEFFREY F. SWEENEY
1 INDEPENDENCE AVENUE • QUINCY, MASS.
472-6344

CHRISTIAN DIOR • SOPHIA LOREN • JOAN COLLINS • YUARNET • PIERRE CARDIN
Fashion Eyewear SAVE $35
J.B. OPTICAL & HEARING AIDS
1361-A Hancock St., Quincy Sq.
773-3505 • 773-4174
Hearing Aids Complete $499
30 Day Trial
2 Yr. Warranty
FREE VALIDATED PARKING
1 YEAR WARRANTY ON ALL FRAMES
HALSTON • AVANT GARDE • OSCAR DE LA RENTA • YVES SAINT LAURENT • TURA

Walter A. Avery, 68

Cost Accountant, WWII Army Veteran

A funeral Mass for Walter A. Avery, 68, of Quincy, will be celebrated today (Thursday) at 10 a.m. in St. John the Baptist Church.

Mr. Avery died May 30 at home.

He was a cost accountant with the Plymouth Rubber Co. of Canton for 43 years before retiring in 1986.

He was the son of the late Quincy Police Chief John J. Avery, who headed the department from 1936 to 1949, and the late Mary E. (Thompson) Avery.

He was a 1941 graduate of Quincy High School and an Army veteran of World War II. After the war he graduated from Boston College.

A lifelong member of St. John the Baptist Church, he served there as a lector and eucharistic minister. He was also an officer of the St. Vincent de Paul Society, the Holy Name Society and St. John the Baptist.

He is survived by his wife, Mary C. (Cotter) Avery; three sons, W. Joseph Avery of Lexington, Paul G. Avery of West Roxbury and Richard J. Avery of Quincy; a daughter, Kathleen M. Evans of Pembroke; and two sisters, Gertrude Wilding of Cotuit and Patricia A. Settinelli of Weymouth.

Burial was in Mt. Wollaston Cemetery.

Visiting hours were scheduled for yesterday (Wednesday) from 2 to 4 p.m. and 7 to 9 p.m. at the Sweeney Brothers Home for Funerals, 1 Independence Ave.

Donations may be made to the St. Vincent de Paul Society, c/o 21 Gay St., Quincy, MA 02169 or to the Hospice of the South Shore, 100 Bay State Rd., Braintree, MA 02184.

Vincent P. Mahoney, 77

World War II Veteran

A funeral Mass for Vincent P. Mahoney, 77, of Quincy, was celebrated May 30 in St. Clement's Church, Somerville.

Mr. Mahoney died May 24 at home.

He was a World War II veteran and a member of the American Ex-Prisoners of War.

Born and educated in Somerville, he worked there many years before retiring. He moved to Quincy 18 years ago.

Husband of the late Ellen M. (Morris) Mahoney, he is survived by a son, Paul J. Mahoney of Wilmington; a daughter, Elizabeth A. Soderstrom of Quincy; two brothers, Edward Mahoney of Wilmington and James Mahoney of Somerville; a sister, Kathleen Dwyer of New Hampshire; seven grandchildren, two great-grandchildren and many nieces and nephews.

Burial was in Mt. Auburn Cemetery, Cambridge.

Arthur F. Sweeney, 69

Fleet Administrator, Charity Director

A funeral Mass for Arthur F. Sweeney, 69, of Quincy, was celebrated May 30 in St. Ann's Church.

Mr. Sweeney died May 27 at home.

He was a fleet administrator for 37 years and a director of the Catholic Charitable Bureau of Boston.

He was born in Dorchester.

He is survived by his wife, E. Muriel (Waldron) Sweeney; a daughter, Jean B. Muldoon of Braintree; a sister, Helen Mackin of West Roxbury; and three grandchildren. He was the father of the late John M. Sweeney.

Burial was in Milton Cemetery.

Funeral arrangements were by the Keohane Funeral Home, 785 Hancock St.

Donations may be made c/o the Rev. Walter Waldron, St. Patrick's Church, Roxbury, MA 02119.

Helen Arnold, 93

A funeral service for Helen (Sands) Arnold, 93, of Quincy, was held Tuesday at the Hamel, Wickens & Troupe Funeral Home, 26 Adams St.

Mrs. Arnold died May 25 at the Braintree Manor Nursing Home after a long illness.

A former secretary, she was a member of Bethany Congregational Church.

Born in Rensselaer, N.Y., she lived in Quincy for 75 years.

Wife of the late Harold P. Arnold, she is survived by a daughter, Barbara Wood of Springfield, Va.; five grandchildren and four great-grandchildren. She was the sister of the late Robert Sands, Phoebe Sands and Marguerite VanBlarcom.

Burial was in Mt. Wollaston Cemetery.

Anna N. Duncan, 86

A funeral Mass for Anna N. (Moody) Duncan, 86, of Quincy, was celebrated May 30 in Most Blessed Sacrament Church.

Mrs. Duncan died May 27 after a long illness.

She was born in Boston.

Wife of the late Cecil F. Duncan, she is survived by three sons, Edward F. Duncan of Hanover, Charles R. Duncan of Tewksbury and John J. Duncan of Florida; a daughter, Mildred MacDonald of Quincy; a brother, Andrew G. Moody of Canton; a sister, Mary Patrice of Connecticut; 19 grandchildren, 18 great-grandchildren and three great-great-grandchildren.

Burial was in Pine Hill Cemetery.

Funeral arrangements were by the Keohane Funeral Home, 785 Hancock St., Wollaston.

Michael W. Bird, 37

Department Store Manager

A funeral Mass for Michael W. Bird, 37, of Quincy, was celebrated May 29 in Holy Family Church, Duxbury.

Mr. Bird died May 27 at home.

He worked as a store manager for various department stores.

He was a graduate of Xaverian Brothers High School in Westwood and Suffolk University.

He is survived by his mother, Margaret J. (Cunningham) Bird of Marshfield; a brothers, Joseph R. Bird of Pembroke; a friend, Kevin R.P. Loughlin of Quincy; several aunts and uncles; and a nephew.

Burial was in Mayflower Cemetery, Duxbury.

Donations may be made to the AIDS Action Committee, 131 Clarendon St., Boston, MA 02116.

Gertrude Torretta, 87

A graveside service for Gertrude (Leth) Torretta, 87, of Quincy, was held Monday in Village Cemetery, Weymouth.

Mrs. Torretta died May 28 at John Scott Nursing Home in Braintree after a long illness.

Born in Braintree, she lived in Quincy since 1972.

Wife of the late John Torretta, she was also the sister of the late Rudolph Leth, George Leth, Joseph Leth, Catherine Rose and Evelyn Segglin.

Funeral arrangements were by the Hamel, Wickens & Troupe Funeral Home, 26 Adams St.

Mary T. Noren, 76

A funeral blessing for Mary T. (Foisey) Noren, 76, of Quincy, was held May 28 in St. Ann's Church.

Mrs. Noren died March 25 at home.

She was a retired member of the State, County & Municipal Employees Association.

Born in Claremont, N.H., she grew up in Watertown and lived in Bedford before moving to Quincy 33 years ago.

She is survived by two sons, William O. Noren of Braintree and Richard Noren of California; two sisters, Caroline Parquette and Jeannette Carroll, both of Yarmouth; three grandchildren and three great-grandchildren. She was the mother of the late Joan Noren.

Burial was private.

Funeral arrangements were by the Keohane Funeral Home, 785 Hancock St., Wollaston.

LEGAL NOTICE

COMMONWEALTH OF MASSACHUSETTS
THE TRIAL COURT
THE PROBATE AND FAMILY COURT
NORFOLK DIVISION
DOCKET NO. 92P0631GI
NOTICE OF GUARDIANSHIP OF MENTALLY ILL

To BERTRAND F. HAYES of QUINCY in said County and all persons interested in the estate of BERTRAND F. HAYES and to the Massachusetts Department of Mental Health, a petition has been presented in the above-captioned matter praying that ROSEMARY T. EARLEY of QUINCY in the county of NORFOLK be appointed guardian of mentally ill with surety on the bond.

If you desire to object to the allowance of said petition, you or your attorney must file a written appearance in said Court at Dedham on or before ten o'clock in the forenoon on June 17, 1992.

Witness, Robert M. Ford, Esquire, First Justice of said Court at Dedham this eighteenth day of March, in the year of our Lord one thousand nine hundred and ninety-two.

THOMAS PATRICK HUGHES
Register of Probate

6/4/92

NEWSCARRIERS WANTED

Here's a chance to earn extra money by building a Quincy Sun home delivery route.

Telephone: 471-3100

LEGAL NOTICE

COMMONWEALTH OF MASSACHUSETTS
THE TRIAL COURT
PROBATE AND FAMILY COURT DEPARTMENT
Norfolk Division
Docket No. 83F3110T1
NOTICE OF FIDUCIARY'S ACCOUNT

To the attorney general of Massachusetts and to all persons interested in the estate of Ruth C. Lewis late of Quincy in the County of Norfolk.

You are hereby notified pursuant to Mass. R. Civ. P. Rule 72 that the first account(s) of Irwin M. Golden alternate as Trustee (the fiduciary) under the will of said deceased has been presented to said Court for allowance.

If you desire to preserve your right to file an objection to said account(s), you or your attorney must file a written appearance in said Court at Dedham on or before the twenty fourth day of June, 1992, the return day of this citation. You may upon written request by registered or certified mail to the fiduciary, or to the attorney for the fiduciary, obtain without cost a copy of said account(s). If you desire to object to any item of said account(s), you must, in addition to filing a written appearance as aforesaid, file within thirty days after said return day or within such other time as the Court upon motion may order a written statement of each such item together with the grounds for each objection thereto, a copy to be served upon the fiduciary pursuant to Mass. R. Civ. P. Rule 5.

Witness, Robert M. Ford, Esquire, First Justice of said Court at Dedham, this twentieth day of May, 1992.

THOMAS PATRICK HUGHES
Register of Probate

6/4/92

PUBLIC NOTICE

CITY OF QUINCY
RATE SCHEDULE
FOR
WATER AND SEWER
FISCAL YEAR - 1993
BEGINNING JULY 1, 1992

SEMI-ANNUAL WATER USAGE (in cubic feet)	UNIT CHARGE
0 - 8,500	1.27
8,501 - 25,000	1.29
next - 25,000	1.31
next - 25,000	1.34
next - 25,000	1.38
next - 50,000	1.42
next - 50,000	1.45
next - 100,000	1.48
next - 100,000	1.51
next - 408,501	1.54

SEWER USAGE	4.48 each 100 cubic feet
SEASONAL SERVICE	Flat charge based on 5,000 cubic feet per year
Water	
Sewer	
SHUT-OFF/TURN-ON FEE	$25 each
VALVE REPLACEMENT	$75
METER FREEZE UP	$60 (plus parts)
METER TEST	$40
SERVICE REPAIR	
with excavation	$300
without excavation	$100

lines under 25 years old and installed by the City are repaired or replaced if defective - at no charge.
lines over 50 years old must be replaced.

NEW SERVICE	
Application Fee (nonrefundable)	$75
Inspection & Registration	$300 each service
CROSS CONNECTION	
Test & Inspection	$75 double check valve
	$100 reduced pressure device

Recommended by:
David A. Colton
Commissioner of Public Works
Approved by:
James A. Sheets, Mayor

6/4/92

INVITATION FOR BIDS

INVITATION FOR BIDS
CITY OF QUINCY, MASSACHUSETTS
PURCHASING DEPARTMENT
1305 HANCOCK ST., QUINCY, MA 02169

Invites sealed bids/proposals for furnishing and delivering to the City of Quincy:

School Maintenance:	
Plumbing Supplies	June 17, 1992 @ 10:00 AM
Vo Tech	
Electrical Supplies	June 17, 1992 @ 10:30 AM
Tool Supplies	June 17, 1992 @ 11:00 AM
Hardware Supplies	June 17, 1992 @ 11:30 AM
Plumbing Supplies	June 17, 1992 @ 2:00 PM
Quincy College:	
Fall All-College Brochure	June 18, 1992 @ 10:00 AM
School Department	
Home Economic Supplies	June 18, 1992 @ 10:30 AM
Auto Body/ Mechanic Supplies	June 18, 1992 @ 11:00 AM
Athletic Medical Supplies	June 18, 1992 @ 11:30 AM
Winter Athletic Supplies	June 18, 1992 @ 2:00 PM

Detailed specifications are on file at the office of the Purchasing Agent, Quincy City Hall, 1305 Hancock St., Quincy, MA 02169.

Bids must state exceptions, if any, the delivery date and any allowable discounts.

Firm bid prices will be given first consideration and will be received at the office of the Purchasing Agent until the time and date stated above, at which time and date they will be publicly opened and read.

Bids must be in a sealed envelope. The outside of the sealed envelope is to be clearly marked, "BID ENCLOSED" with time/date of bid call.

The right is reserved to reject any or all bids or to accept any part of a bid or the one deemed best for the City.

James A. Sheets, Mayor
Robert F. Denvir, Jr., Purchasing Agent

6/4/92

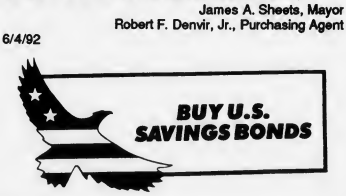

THE CLASSIFIEDS

LEGAL NOTICES

CITY OF QUINCY
IN COUNCIL

ORDER NO. 131
ORDERED: April 21, 1992

Be it ordained by the City Council of the City of Quincy that the Revised Ordinances of the City of Quincy, 1976, as amended, be further amended as follows:

In Chapter 2. Administration. Article XXX. Salaries. Section 151. General salary Classification & Wage Schedules.

INSERT THE FOLLOWING EFFECTIVE JULY 1, 1992:

	START	1ST	2ND	3RD	10 YRS
PARK MAINTENANCE MAN	391.34	399.82	408.35	416.87	438.31
PARK MAINTENANCE MAN/ HEAVY MEO	407.23	416.69	429.14	435.60	457.13

Passed to be Ordained May 18, 1992
ATTEST: John M. Gillis
Clerk of Council
Approved May 22, 1992
James A. Sheets, Mayor

A True Copy-Attest, Joseph P. Shea, Ass't City Clerk
6/4/92

CITY OF QUINCY
IN COUNCIL

ORDER NO. 152
ORDERED: May 4, 1992

Be it Ordained by the City Council of the City of Quincy as follows: That the Revised Ordinances of the City of Quincy, 1976, as amended, be further amended as follows:

In Chapter 2. Administration. Article II. Organization of City into Branches, Departments and Divisions, delete the present Section 12, effective July 1, 1992 and insert:

Section 12. Branch of Public Works

The Branch of Public Works shall consist of the following Departments:

A. Sewer, Water and Drain Department
B. Public Works and Transportation Department
C. Engineering Department.

Passed to be Ordained May 18, 1992
ATTEST: John M. Gillis
Clerk of Council
Approved May 22, 1992
James A. Sheets, Mayor

A True Copy-Attest, Joseph P. Shea, Ass't City Clerk
6/4/92

CITY OF QUINCY
IN COUNCIL

ORDER NO. 153
ORDERED: May 4, 1992

Be it Ordained by the City Council of the City of Quincy as follows: That the Revised Ordinances of the City of Quincy, 1976, as amended, be further amended as follows:

In Chapter 12. Traffic Commission. Article III.

Section 46. Delete "Duty of Chief of Police to place, etc."

Insert "Duty of Traffic Engineer to place, etc."

Delete " The Chief of Police is hereby authorized"

Insert "The Traffic Engineer is hereby authorized"

Passed to be Ordained May 18, 1992
ATTEST: John M. Gillis
Clerk of Council
Approved May 22, 1992
James A. Sheets, Mayor

A True Copy-Attest, Joseph P. Shea, Ass't City Clerk
6/4/92

CITY OF QUINCY
IN COUNCIL

ORDER NO. 157
ORDERED: May 4, 1992

Be it Ordained by the City Council of the City of Quincy as follows: That the Revised Ordinances of the City of Quincy, 1976, as amended, be further amended as follows:

In Chapter 12. Traffic Commission. Article VI.

Section 96A. Conformity with State Laws and Regulations.

If, in the opinion of the Traffic Engineer, a traffic or parking ordinance is not in conformance with the requirements of Chapter 85, Section 2 of the Massachusetts General Laws, the Traffic Engineer shall seek an advisory opinion from the Massachusetts Department of Public Works, prior to the installation of the signs implementing such ordinance. If the Department advises that a specific permit is required by the requirements of Chapter 85, the Traffic Engineer shall perform the necessary studies and make application for the permit from the Massachusetts Department of Public Works. Upon receipt of the permit, the Traffic Engineer shall install the signs authorized by the ordinance. If the Department of Public Works advises that the ordinance is not in compliance with the requirements of Chapter 85, the Mayor shall return the ordinance to the City Council for appropriate modification.

Passed to be Ordained May 18, 1992
ATTEST: John M. Gillis
Clerk of Council
Approved May 22, 1992
James A. Sheets, Mayor

A True Copy-Attest, Joseph P. Shea, Ass't City Clerk
6/4/92

DENTAL PLANS

- Everyone Qualifies
- No Waiting Period
- Up to 60% Off All Procedures
- Free Check Ups & X-Rays

$150.00 per year family
$85.00 per year individual

UNITED DENTAL GROUP
617-241-0052 6/4

LEGAL NOTICES

CITY OF QUINCY
IN COUNCIL

ORDER NO. 154
ORDERED: May 4, 1992

Be it Ordained by the City Council of the City of Quincy as follows: That the Revised Ordinances of the City of Quincy, 1976, as amended, be further amended as follows:

In Chapter 12. Traffic Commission. Article VI.

Section 93A and 94 are deleted and replaced with the following:

Section 93A - Traffic Engineer

The Mayor shall annually appoint on the First Monday of February, a Traffic Engineer who shall be an individual, experienced in traffic engineering including traffic and signal design. He shall be a Registered Professional Engineer in the Commonwealth of Massachusetts or shall be capable of becoming registered in the Commonwealth within six months of appointment.

The Traffic Engineer shall under the direction of the Commissioner of Public Works, participate in the management of the Public Works and Transportation Department.

The Traffic Engineer shall report directly to the Mayor and City Council as requested, and may make recommendations for the relief of traffic and parking problems and all other matters under his jurisdiction. He shall assist the various City departments as necessary.

Section 93B - Transportation Division of the Public Works Department

Transportation Division shall be responsible for the construction, maintenance and operation of traffic control signals; school zone signals; regulatory, warning and directional traffic signs; crosswalk and lane pavement markings; parking meters; and public offstreet parking. The Division shall be jointly responsible with the Police Department for the enforcement of parking ordinances.

The Division shall cause to be erected and maintained such signals, signs, marking, and other devices for the control of traffic and parking in accordance with ordinances adopted by the Quincy City Council and with the laws and regulations of the Commonwealth of Massachusetts.

Section 94 - Duties of the Traffic Engineer, Off-Street Parking

The Traffic Engineer is hereby authorized to establish rules and regulations for the safe and efficient use of the City's off-street parking areas, including the Ross Garage, the John Hancock Lot, and the Vane Street Parking Lot. Such rules and regulations shall include hours of operation; designation of traffic patterns; designation of parking spaces and the use thereof; and similar matters. Time limits and fee rates shall be set by City Council Ordinance under Section 79.

Passed to be Ordained May 18, 1992
ATTEST: John M. Gillis
Clerk of Council
Approved May 22, 1992
James A. Sheets, Mayor

A True Copy-Attest, Joseph P. Shea, Ass't City Clerk
6/4/92

CITY OF QUINCY
IN COUNCIL

ORDER NO. 156
ORDERED: May 4, 1992

Be it Ordained by the City Council of the City of Quincy as follows: That the Revised Ordinances of the City of Quincy, 1976, as amended, be further amended as follows to take effect July 1, 1992:

In Chapter 2. Administration. Article X. Commissioner of Public Works.

Add Section 60A.

The Mayor shall annually on or before the first Monday in February appoint a Public Works Operations Manager, a Public Works Program Manager and a Traffic Engineer who shall hold office in the same manner as the Commissioner of Public Works.

Said managers and engineer shall report to the Commissioner of Public Works and shall assist the Commissioner in carrying out his/her duties in accordance with the City Ordinance.

Passed to be Ordained May 18, 1992
ATTEST: John M. Gillis
Clerk of Council
Approved May 22, 1992
James A. Sheets, Mayor

A True Copy-Attest, Joseph P. Shea, Ass't City Clerk
6/4/92

SERVICES

RESIDENTIAL COMMERCIAL

JERRY FRAWLEY
ELECTRICIAN
License No. 31098E
471-5762
FULLY INSURED

Oil Burner License No. 018944
Refrigeration Air Conditioning License No. 8464

FOR SALE

SIESTA SLEEP SHOP
Mattress Warehouse Bargains. Rollaway cots, trundles, headboards, etc. Opposite Reebok & BJ's - Routes 139/24. 963-2000 6/25

LEGAL NOTICE

COMMONWEALTH OF MASSACHUSETTS
THE TRIAL COURT
PROBATE AND FAMILY COURT DEPARTMENT
Norfolk Division
Docket No. 177668
NOTICE OF FIDUCIARY'S ACCOUNT

To all persons interested in the estate of Robert Radtke of Quincy in the County of Norfolk, a person under conservatorship.

You are hereby notified pursuant to Mass. R. Civ. P. Rule 72 that the first through eighth account(s) of State Street Bank and Trust Company and William R. Matthes as Trustees (the fiduciary) under agreement dated December 30, 1980 for the benefit of Robert Radtke have been presented to said Court for allowance.

If you desire to preserve your right to file an objection to said account(s), you or your attorney must file a written appearance in said Court at Dedham on or before the twenty fourth day of June, 1992, the return day of this citation. You may upon written request by registered or certified mail to the fiduciary, or to the attorney for the fiduciary, obtain without cost a copy of said account(s). If you desire to object to any item of said account(s), you must, in addition to filing a written appearance as aforesaid, file within thirty days after said return day or within such other time as the Court upon motion may order a written statement of each such item together with the grounds for each objection thereto, a copy to be served upon the fiduciary pursuant to Mass. R. Civ. P. Rule 5.

Witness, Robert M. Ford, Esquire, First Justice of said Court at Dedham this twentieth day of May, 1992.

THOMAS PATRICK HUGHES
Register of Probate

6/4/92

NEWSCARRIERS WANTED
Here's a chance to earn extra money by building a Quincy Sun home delivery route.
Telephone: 471-3100

HELP WANTED

COLLEGE STUDENTS
$7.35-$13.20 TO START
Vector has entry level positions w/opportunity for advancement. No exp. necessary. Internships/ Scholarships available.
Call 10-6 749-8558 6/18

OFFICE HELP NEEDED
Miscellaneous clerical duties. No experience, but typing a must. Computer Data Entry helpful.
471-2277 6/11

NURSERY SCHOOL
Must be certified; OFC, CPR, and First Aid. Full time and part time openings. Year round employment. Resume required.
472-0942 6/4

SALES REPS TEMPORARY
Now through July 10 Commission. Call between 2 and 4 pm. Wed. and Thurs.
847-0929 6/4

★ POSTAL JOBS ★
Your Area! $23,700 per year plus benefits. Postal carriers, sorters, clerks. For an application and exam information, call 1-219-736-9807, ext. P-4143. 9 am to 9 pm, 7 days. 6/25

PERSONALS

THANK YOU
ST. JUDE
For Favors Granted
M.J.
7/30

PRAYER TO THE BLESSED VIRGIN
(Never Known to Fail)

Oh most beautiful flower of Mt. Carmel, Fruitful vine, splendor of Heaven, Blessed Mother of the Son of God, Immaculate Virgin, Assist me in my necessity. Oh Star of the Sea, help me and show me herein you are my mother. Oh, Holy Mary, Mother of God, Queen of Heaven and Earth! I humbly beseech you from the bottom of my heart to succor me in this necessity. There are none that can withstand your power. Oh, show me herein you are my mother. Oh Mary conceived without sin, pray for us who have recourse to thee (3x) Holy Mother, I place this cause in your hands (3x) Holy Spirit, you who solve all problems, light roads so that I can attain my goal. You who gave me divine gift to forgive and forget all evil against me and that in all instances in my life you are with me. I want in this short prayer to thank you for all things as you confirm once again that I never want to be separated from you in eternal glory. Thank you for your mercy toward me and mine. The person must say this prayer 3 consecutive days. After 3 days the request will be granted. This prayer must be published after the favor is granted.

A.M.D. 6/4

CLASSIFIEDS

EVERYBODY'S MARKETPLACE

FOR RENT

HALLS FOR RENT
Newly Renovated
Sons of Italy Social Center
Golden Lion Suite
Capacity - 300
Venetian Room
Capacity - 140
Call 472-5000
TF

HALL FOR RENT
(completely remodeled)
Houghs Neck Post No. 380,
American Legion, 1116 Sea St.
479-6149
TF

HALL FOR RENT
North Quincy K of C Building
5 Hollis Avenue
For information please call
328-5967

HALL FOR HIRE
Weddings, Showers, Meetings, Banquets
Elks Home, 440 E. Squantum St.
Quincy
472-2223
TF

COTTAGES FOR RENT
Scusset Beach area, Sagamore, housekeeping cottages. Studio and 3 room available. Weekly rentals $200-$350. Private beach. Tennis available. Call 328-1300, 9 am to 6 pm TF

WANTED

WANTED TO BUY
Old woodworking tools, planes, chisels, surplus hand tools; all trades. Precision machinist tools. Also wanted: old books, paintings, frames, antiques, estate lots.
1-617-558-3839 TF

TOP CASH PAID ANY ANTIQUE ITEMS
Paintings, furniture, rugs, silver, etc. One piece or entire estate.
Craig 1-800-559-1005
749-2864 Hingham 8-27

WANTED
25 people to participate in a free 4 week weight loss program. Must visit clinic 2 times a week or forfeit free program. Limited time offer. Call 843-0200. American Weight Loss Clinic. 6/25

EARLY RETIREMENT
Irish American seeks large estate to live comfortably in return for upkeep of grounds and 24 hour security. Currently undergraduate seeking Anthropology degree. Elderly children, pets not a problem. Good natured, personable, ex-marine. Available July, maybe sooner.
265-5239 6/11

REAL ESTATE

NEW HAMPSHIRE LAND FOR SALE
2 1/2 hours from Boston, 5 acres, on town-maintained road. Borders state land and a lake, good hunting and fishing, $15,000. Call 617-471-6851, after 6 pm or 603-764-5813, after 6 pm 6/4

SERVICES

ROOFING
Licensed — Insured
Hale Collaborative
Free Estimates — Residential & Commercial — 100's of References on the South Shore
• Asphalt Shingles • White Cedar Roofs
• Single Ply Rubber Roof Systems
• Vinly Siding - Full Coverage • Seamless Aluminum Gutters
Manufacturers' Certification on All Products 6/25
Spring Special — Steve Hale (617) 472-8465 — Senior Citizen Discounts

EXPERT LAMP REPAIR & REWIRING
GRANITE LOCK CO.
472-2177
755 SOUTHERN ARTERY
QUINCY TF

YARD WORK CO.
• Reliable Lawn Mowing Service
• Bush & Hedge Trimming
• Yard Cleanup
• Fertilize Lawn
• Other Work - Ask
Experienced
Free Estimates
Call Bill Fielding
471-6124 6/24

$ STOP $
Tired of paying high building and repair costs?
Call Ken
I'll give you the lowest price possible
Carpentry (all phases),
Roofing, Painting and Decks our specialty.
773-0266 7/30

MEANS PRE-CAST
DEAL DIRECT WITH THE CONTRACTOR OF PRE CAST CONCRETE STEPS SEPTIC TANKS & BULKHEADS
Add Safety Protection & Beauty To Your Home
FREE ESTIMATES
843-1909
151 ADAMS ST. BRAINTREE 6/25

CLOVER LANDSCAPE
Complete landscape service. Weekly lawn maintenance at unbeatable prices. Bush trimming, fertilizing. Sod and seed.
773-1504 6/4

CONSTRUCTION
Roofing, painting, carpentry, porch work, windows, door, gutters. Small jobs and vinyl siding. Free Estimates. T. Sweeney 825-1210 9/24

McKENNA'S REMOVAL
Garages torn down
Interior gut outs
Roofing, Shingles,
Rubbish Piles
Your trash is my cash
Patrick 770-4065 8/20

MULCHING
Pine bark or hemlock mulch. Lawn mowing, trimming, seeding, sod and general yard care. Also seal coating available. 617-770-4593 or 508-584-6227 6/4

REMODELING
Additions Kitchens
Basements Baths
Garages Built-ins
Free Design
Builder Carpenter
786-7485
CURTIS MOORE 6/4

BAYSIDE MASONRY AND CONCRETE
Stairs Walls Driveways
Patios Chimneys Bulkhead Inst.
Walks Fireplaces Retaining Walls
(Residential Experts) (Repairs Made)
Free Est: (617) 269-4962
8/18

Collins Carpentry
specializing in carpentry from frame to finish
Remodeling and Renovations
Decks Additions
Roofs Doors
Windows Finish Work
and Rubbish and Trash Removal • Cleanouts
• Window Washing
Call for a Free Estimate
Jay Collins 479-5453 268-1588 6/4

PAPERHANGER
Harry G. Coolen
Dependable • Clean • Reasonable
Free Estimates 786-7716 8/6

A&T VACUUM
• 19.95 Overhaul Special on any vacuum
• Sewing machine repairing
• VCR repairing and cleaning
• Sharpening (scissors, knives, etc.)
• Oreck XL Vacuums $249
• Electrolux w/power nozzle $199.
• Used vacuums $45 & up
27 Beale St., Wollaston
479-5066 TF

Painting & Wallcovering by Ed Barr
The highest quality work performed neatly at reasonable rates. Free estimates, references available, over 18 years experience.
Call 479-3284 today 6/4

BOB'S WINDOW WASHING
Gutters Cleaned & Oiled
Free Estimates
Fully Insured
479-2512 7/2

AFFORDABLE HOME IMPROVEMENT
Carpentry, painting. No job too small. Free estimates. Call Dan
472-9662
Member of Better Business Bureau 7/30

RELIABLE, HONEST COUPLE
Available to clean homes, offices, business, restaurants. Excellent professional references.
(508) 588-6298 6/4

★ **LAWNS CUT $15-UP** ★
Seniors/Cash discounts. Shrub trimming, fertilize-lime, bark-mulch, lawns installed, planting. Lowest Rates.
Ted Walsh 472-5475 6/11

LARRY'S HOME REPAIR
• Carpenters
• Painters
• Decorators
General Contractor
20 Years Experience
Licensed • Insured
Interior-Exterior Painting
Scroll Ceiling
All Home Repairs
Small or Large
659-7471 328-8735
TF

Your South Shore Headquarters For

Appliance Service ON ALL MAJOR APPLIANCES
HANCOCK TIRE & APPLIANCE
115 Franklin St., So. Quincy
472-1710
TF

SULLIVAN LANDSCAPE AND TREE SERVICE
Pruning, removals, brush chipping. Insured.
Mike 472-3595 8/20

JUNK CARS REMOVED FREE
Call anytime. Fast service. 508-586-9846
SORRY, we don't buy cars. 6/11

MONARCH MASONRY
We only do masonry work, so we can guarantee you expert workmanship at the cheapest prices. Call Ted O'Harte at 773-8622 8/13

SPRING SPECIAL
Storm Windows, Screens, Doors Repaired. Also table tops.
24 hour service
Call Gary 472-6397 6/25

The Quincy Sun

MAIL TO: THE QUINCY SUN, 1372 Hancock St., Quincy, MA 02169
PAYABLE IN ADVANCE. Payment must accompany order.

RATES

1 WEEK	☐ $5.00 for one insertion, up to 20 words, 10¢ for each additional word.
3-7 WEEKS	☐ $4.60 per insertion up to 20 words for 3-7 insertions of the same ad, 10¢ each additional word.
8-12 WEEKS	☐ $4.30 per insertion up to 20 words for 8-12 insertions of the same ad, 10¢ more each additional word.
13 WEEKS OR MORE	☐ $4.00 per insertion up to 20 words for 13 or more insertions of the same ad, 10¢ each additional word.

INDEX

☐ Services
☐ For Sale
☐ Autos
☐ Boats
☐ For Rent
☐ Wanted
☐ Help Wanted
☐ Pets, Livestock
☐ Lost and Found
☐ Real Estate For Sale
☐ Real Estate Wanted
☐ Miscellaneous
☐ Work Wanted
☐ Antiques
☐ Coins & Stamps
☐ Rest Homes
☐ Instruction
☐ Day Care
☐ Personal
☐ Electrical & Appliances

☐ Enclosed is $_____ for the following ad to run _____ weeks in The Quincy Sun

COPY: _____

NO REFUND WILL BE MADE AT THIS CONTRACT RATE IN THE EVENT OF CANCELLATION.
DEADLINE: MONDAY, 5:00 P.M. PLEASE INCLUDE YOUR PHONE NUMBER IN AD.

John Keenan Elected To Beechwood Board

Atty. John F. Keenan has been elected to serve on the governing board at Beechwood Community Life Center in Quincy.

He is currently vice president of the Quincy Citizens Association, board member of the Wollaston Park Association, and attorney member of Quincy's Zoning Board of Appeals.

Keenan's experience serving as chairman of the Mayor's Commission on Handicapped Affairs well equips him to work on Beechwood's Project GAP (Generations As Partners), an intergenerational effort designed to serve elders with special needs and/or mobility impairments.

Car Wash Saturday At Methodist Church

A Car Wash will be held (weather permitting) Saturday, June 6 from 9 a.m. to 4 p.m. at Quincy Community United Methodist Church, 40 Beale St., Wollaston.

LINCOLN-HANCOCK SCHOOL fifth grade students recently testified at the State House before the joint Judiciary Committee on a bill they wrote to make June 17 John F. Kennedy Youth Service Day. If approved, the new holiday would replace Bunker Hill Day as a day when students would be encouraged to participate in community service projects. Sen. Paul Harold, front row far left, and Rep. Steve Tobin, right were on hand to greet the students and their teachers, Maureen Duggan and Stephen Cantelli. Students are, first row from left, Jillian Ritchie, Stephen Little, Goretti Ochoa, Jeffrey Russo, Jason Pollini, Jason DeAngelis, Steven Avallon, Meredith Burdick, Christina Smith, Louis Ochoa, Tammi Fiasconaro, Steven DiBenedetto, Patrick Kane, Dana Griffin and Jonathan Auflero. Second row, David Forde, Patrick Crossman, Brad Champagne, Patrick Connolly, Rosemary Marini, Tara Swan, Vera Schepis, Michael Demeo, Laura McEvoy and Dimitrios Stavropolous. Third row, Sara Proto, Brynne Dearle, John Sullivan, Annalee Nurmennini, Ann Blodgett, Andrea Healy, Kimberly Richardson and Anna Martin. Fourth row, Tanisha Cox, Danielle Connell, Christina Louis, John Papadopolous, Charles Manning, Craig Calef and Chanda Voeun.

(Mark Kasianowicz photo)

730 Hancock Street Wollaston, MA 02170

Image

A Salon for Men & Women

471-9800

- Proudly Welcomes -

Diane & Christine

To Our Professional Staff

And invites you to meet them with an INTRODUCTORY OFFER

PERMS (Complete) $45.00

HI-LITES (Complete) $45.00

WASH, CUT & DRY $16.00

Coupon Applies To First Time Customers Only

440 HANCOCK STREET

It's the new North Quincy branch address of the South Boston Savings Bank.

• STRONG • CONSERVATIVE
• RELIABLE • PROFITABLE

HOURS
MON - TUES - WED - FRI - 9 AM to 5 PM
THURSDAY 9AM to 7PM
SATURDAY 8:30AM to 12 NOON
Telephone 773-8100

MEMBER FDIC and DIFM
ALL DEPOSITS INSURED IN FULL

Visit our other Quincy branch office located at 690 Adams St. Lakin Square

South Boston Savings Bank
ALWAYS THE LEADER

The Law Office of

SULLIVAN & LARGEY

339 Hancock Street
Quincy

328-6900

• Criminal Defense • Personal Injury
• Civil Litigation • Drunk Driving
• Wills & Estates • Real Estate

William F. Sullivan
Thomas L. Largey
William J. Phelan

Free Consultation
Evening Appointments

Thomas Crane Public Library
Box 379
Quincy, Mass. 02169

The Quincy Sun

VOL. 24 No. 38 Thursday, June 11, 1992 30¢

THE U.S.S. SALEM, shown here in the mid-1950s while serving with the Sixth Fleet, would be one of the major attractions at a shipbuilding museum planned at the Fore River Shipyard. A non-profit development corporation is aiming to open the museum by next July.
(Photo courtesy of U.S. Cruisers by Norman Friedman)

Cruiser, Destroyer, Sub

Three Ships Sought For Museum At Fore River

By ROBERT BOSWORTH

Although the city lost the U.S.S. Lexington, plans are in the works to locate the country's first shipbuilding museum in Quincy.

According to Executive Director Bill MacMullen, the U.S. Naval Shipbuilding Museum Corporation proposes to incorporate the U.S.S. Salem, a Quincy-built "big gun" cruiser, the U.S.S. Sailfish, one of the last diesel-powered submarines, and a Fletcher class destroyer into a living history museum within the Fore River Shipyard as part of the city's overall objective to boost tourism.

Besides acquiring the ships, the city has proposed becoming the new repository for the Massachusetts Military Archives which must be removed from their present location in Natick because of cutbacks in military expenditures. The archives include original documents and artifacts dating back to the Revolutionary War, as well as service records for enlisted personnel from the Civil War through Operation Desert Storm.

MacMullen said the museum would be the first of its kind in the country, a fitting tribute to Quincy's long and proud shipbuilding history.

"Right now, there is no shipbuilding museum in the country. Quincy is the right place for a museum because of its shipbuilding tradition. If you're going to have a shipbuilding museum, this is the place to have it," MacMullen said.

Shipbuilding on the Fore River dates back to the late 17th century. The beginnings of the modern day shipyard at Fore River started with Thomas Watson in 1884 with the founding of the Fore River Engine Company.

During World War I and War II, more than 350 ships of all classes and types were built at the yard. Peak employment came in 1943, when 32,000 people, including 1200 women worked there.

"It was among the foremost shipbuilding establishments in the world," MacMullen said, adding Quincy turned out

(Cont'd On Page 17)

On Weapons, Drug Charges

20 Adults, Students Arrested In Undercover Police Investigation

By ROBERT BOSWORTH

An undercover police operation aimed at eliminating drugs, weapons and guns in the city's two public schools has resulted in the arrests of 20 adults and students, including the parents of a Quincy High School student, according to officials familiar with the investigation.

Over the past six months, two Norfolk County deputy sheriffs secretly patrolled Quincy High and North Quincy High posing as enrolled students. The undercover police work directly led to the arrests. Those arrested were charge with carrying guns, robbing a pedestrian and intending to sell marijuana, cocaine and LSD.

The undercover investigators and school officials confiscated 11 knives, three guns and several fake guns. It is against school policy to carry any fake weapon on school property.

City and county law enforcement officials as well as school administrators called the operation a success at a press conference Tuesday morning in the office of Mayor James Sheets.

"I think we had a successful operation. I believe it sent a clear message to Quincy parents and students that we're not going to tolerate that kind of foolishness in Quincy," Sheets said.

Newly appointed School Supt. Eugene Creedon said, "Our major purpose is to commit ourselves to making drug-free schools. We will not close our eyes to any drug activity which may be occurring in our schools."

While attending school, the two undercover Norfolk County deputy sheriffs gathered intelligence on weapons, drugs and gangs.

Among the arrests were a husband and wife. They were charged with selling cocaine after their son, a student at Quincy High School, unwittingly introduced them to an undercover agent.

The investigation was the brainchild of John "Butch" Mahoney, social health coordinator for Quincy public schools. Besides Mahoney, the only officials who knew about the investigation were Police Chief Francis Mullen, District Attorney William Delahunt, Norfolk County Sheriff Clifford Marshall and Creedon.

The deputies were assigned to the Quincy Police Drug Control Unit. Information gathered by the investigators was related to Det. Patrick Glynn who, in turn, notified the other members of the Drug Control Unit and Mahoney in order that the situation could be monitored internally.

"The drug control unit then initiated independent investigators on each of the individuals who were violating our main objectives, i.e. drugs, weapons and gangs. These investigations began to spin-off into solid cases which concluded in the arrests and convictions of several individuals," Mahoney said.

According to Mahoney, all unlawful carrying of firearms arrests were made outside of the schools. No students were arrested or seen in the schools with firearms.

Of the 20 arrests made, only eight were made in the two high schools; five

(Cont'd on Page 2)

Officer Listed In Good Condition

Alleged Police Attacker Could Face Life In Prison

A Montclair man charged with the attempted murder of a Quincy police officer after he allegedly assaulted him Sunday was sent to Medfield State Hospital for 20 days psychiatric observation after his arraignment Monday.

The officer, Patrolman Robert Cugini, 57, was listed in good condition Tuesday at Quincy Hospital where is being treated for head and arm injuries. Attempts to reach Cugini, a 20-year veteran of the force, at the hospital were unsuccessful.

Paul Cenga, 34, of 79 Permont St., was charged with assualt and battery on a police officer, two counts of assault and battery by means of a dangerous weapon, and armed assault with intent to murder. If convicted of intent to murder, Cenga faces 20 years to life in prison.

Cenga pleaded not guilty on all counts. The prosecution asked Judge Albert Kramer to admit him for observation. Cenga, who is due back in Quincy District Court for a pretrial conference June 26, may undergo another evaluation.

Cugini was dispatched to 79 Piermont St. Sunday morning on a "loud noise" call and when he first responded, he spoke to the occupant, William Cenga, and he advised him regarding the disturbance, said Police Chief Francis Mullen.

Several hours later, Cugini returned to the address a second time and again advised Cenga about the noise. As the officer was leaving the house, Cenga took the officer off-guard, knocked him to the ground, and proceeded to beat him violently with a rock as he struck the officer's head on the sidewalk, Mullen said.

Several neighbors witnessed or heard the incident and they dialed 911 to report an officer was in trouble. Prior to the police assistance arriving, Paul Wassiege, 71 Piermont St., Keith Oliver, 38 Sherman St., Walter Szczesuil, 295 Elmwood

(Cont'd on Page 18)

CHRIS RAWLINSON of Quincy was one of the 47 models who participated in the recent Fashion Show held by Cerebral Palsy of the South Shore at Lombardo's in Randolph.

CITY, COUNTY AND SCHOOL officials renew an agreement of memorandum designed to keep Quincy public schools drug free in the office of Mayor James Sheets, center. From left, Norfolk County District Attorney William Delahunt, School Supt. Gene Creedon, Police Chief Francis Mullen and Norfolk County Sheriff Clifford Marshall.
(Quincy Sun photo by Robert Bosworth)

A SIX-MONTH UNDERCOVER police investigation at Quincy High and North Quincy High resulted in the arrest of 20 adults and students on drug and weapon charges. Some of the weapons, such as two-sided "butterfly" knives, guns and fake guns are shown below with other weapons confiscated over the years by Quincy Public School Social Health Coordinator John "Butch" Mahoney.
(Quincy Sun photo by Robert Bosworth)

20 Adults, Students Arrested In Investigation

Cont'd From Page 1

of those individuals were found in possession of marijuana.

Furthermore, a 12-inch knife, with a three quarter-inch blade, was confiscated from one of three youths from a Boston high school who were trespassing in one of Quincy's high schools. The three youths are members of a Boston gang called the Cavaliers.

"We have concluded that with a few isolated exceptions, there is no connection between those gangs identified in Boston and Quincy youths," Mahoney said.

Sheets said the operation's success was in part due to three recently enacted school committee policies.

First, the appointment of additional security guards led to reduced drug dealing. Second, the posting of signs at both high schools prohibiting trespassing and unauthorized people had an immediate impact on keeping dealers and others out of high school buildings. Third, the passage of a new attendance policy also had a major impact on drug dealing, both undercover officers reported.

At Quincy High, administrators banned the wearing of hats and shirts identifying individuals as members of a gang. That move "had an impact on reducing gang activities in the school," Sheets said.

Wearing any hats at North Quincy High has been prohibited for the last five years, said Principal Peter Chrisom.

Sheets thanked Norfolk County Sheriff Clifford Marshall for providing the deputy sheriff's at the county's expense and Norfolk County DA Bill Delahunt who assisted in the prosecutions.

The mayor thanked Police Chief Francis Mullen and the Quincy Police Department Drug Unit for their assistance.

3 Remain Hospitalized After Boat Collision

Three people remain hospitalized, one in critical condition, following a boating accident Saturday night in Quincy Bay.

Glen Healy of Wollaston is in critical condition at Boston City Hospital, Kenneth Rudinski of North Quincy is in stable condition at University Hospital in Boston, and David MacIsaac of Framingham is in good condition at Carney Hospital, Dorchester.

Two power boats collided between 10:30 and 11 p.m. Saturday about a 1/4 mile off shore near Hangman's Island, according to Quincy Harbormaster Bernie Reisberg.

Police are still investigating the cause of the crash between the 24-foot Maxim, carrying four passengers, and the 21-foot Bayliner carrying three people.

"It was serious enough. But on the brighter side they were lucky the boats didn't explode and lucky no one drowned," said Reisberg.

Four others were treated and released from local hospitals.

James and Patrick McKenna, both of Quincy, were released Monday night from Quincy Hospital. Elizabeth Lenehan of Quincy was treated following the accident at South Shore Hospital, Weymouth.

Geff Theriault of Braintree and Paul Fahey of Boston were the first to arrive at the accident scene in Theriault's boat and assisted the victims until the Coast Guard arrived. Theriault was treated for a cut foot at Carney Hospital.

--STEVE KAVANAGH

POLITICAL ADVERTISEMENT

VOTE
CHRETIEN
STATE REP.

Please join
The Committee to Elect
Larry Chretien
for a pre-summer
FUN' RAISER

The Ocean Terrace
Marina Bay
(on the water behind The Chantey)
Tuesday, June 16th
6 - 10 PM
Donation $10

The Committee to Elect
Larry Chretien
51 North Central Ave.
Quincy, MA 02170

Caryn Smith
Campaign Manager
472-1400

printed on recycled paper

License Board

The Quincy License Board took the following action at its meeting Tuesday:

•Granted a request from the International House of Pancakes, 111 Washington St. (Karl Bueller and Betty Russo) for permission to extending their operating hours to 3 a.m. on weekends on a 90-day trial basis.

•Granted a request from the North Quincy Business Community (Joseph Doran) for a permit to hold their annual "Sidewalk Sale" Friday and Saturday, June 19-20.

•Continued for one week a request from Osco Drug of Massachusetts (Howard Wayne and Ronald Cardarelli) for the transfer of an all alcoholic license presently held by Hennessy's So. Braintree News, Inc. and a transfer of location from 120 Granite St. to 132 Granite St.

•Granted a request from the Merrymount Association (Jeanne Reardon) for permission to conduct a Square Dance Saturday, June 13 from 7 to 11 p.m. at Merrymount Beach.

•Granted a request from Quincy Point Congregational Church, 444 Washington St. (Theodore DeCristofaro) for permission to conduct a Flea Market Saturday, June 13 from 9:30 a.m. to 2 p.m.

•Granted a request from the Quincy Tourism Association, Inc. (John Miller) for permission to conduct a Carnival Monday, July 13 at Rotary Field.

NEWSCARRIERS WANTED
Here's a chance to earn extra money by building a Quincy Sun home delivery route.
Telephone: 471-3100

To Avoid Conflict Of Interest

McGrath Taking Leave Of Absence June 19

By ROBERT BOSWORTH

In a move to avoid a potential conflict of interest with his Senate candidacy, Quincy City Solicitor Stephen J. McGrath announced Tuesday he will take an unpaid leave of absence from his position as chief legal officer for the city effective June 19.

STEPHEN McGRATH

"I have asked Mayor Sheets for, and have received, an unpaid leave of absence effective at the end of business June 19, 1992," McGrath said.

McGrath is one of four Democratic contenders for the state senate seat held by Paul Harold. Harold is vacating the seat to run for Congress.

"I have been working hard during the past few weeks to resolve some important matters, and I believe I can now take a leave of absence without adversely affecting the city's legal interests. I have made it a priority to maintain the integrity and separate interests of the solicitor's office and my own campaign," McGrath said.

"This is the final step in that process."

McGrath said voters are appropriately scrutinizing the conduct of candidates. "The electorate demands the highest standards for political conduct. I am willing to take this leave in order to demonstrate my commitment to those standards we share. By taking this unpaid leave, I eliminate the opportunity for even the slightest appearance of conflict.

"I feel that as this campaign progresses, it would be wrong to continue on the public payroll, while at the same time attempting to promote my candidacy for the senate," he said.

McGrath has prepared his staff for his leave. "I'm convinced I leave the solicitor's office in capable hands. I will make certain that the transition is smooth," he said.

Jim Timmins, an assistant city solicitor, will become acting city solicitor during McGrath's leave. Timmins, who earns $774 per week as an assistant, will receive the solicitor's salary of $971 per week while acting solicitor.

Thomas Koch, executive secretary for Mayor James Sheets, said an interim assistant city solicitor may be hired during McGrath's leave. He said the office is extremely busy and without temporary help, the city would have only two lawyers, Timmins and Jeffrey Brids, the other assistant city solicitor, handling Quincy's legal matters.

Koch said the personnel changes in the law department would not cost the city more money than budgeted for FY93.

In 1989, McGrath, a former Quincy city councillor and council president, was appointed city solicitor by Sheets. The mayor said he supports McGrath's request.

"I support his request for a leave of absence without pay. Certainly, if he comes back as solicitor we will welcome him back. Not a day goes by without us drawing on his expertise."

McGrath announced his candidacy in April for the Norfolk County senate seat which comprises the city of Quincy, and the towns of Braintree, Holbrook and Avon. He practiced law in Holbrook from 1978 to 1991.

Emergency Management Shelter Staff Meeting

The Quincy Emergency Management Shelter Staff was scheduled to meet yesterday (Wednesday) at 7:30 p.m. at the Emergency Operating Center, 55 Sea St., basement level of the Public Works Office building.

MAYOR JAMES SHEETS, second from left, receives the Carmen D'Olimpio Special Friend Award from Robert Rizzi, left, a member of the South Shore Building Trades Board of Trustees, Carmen D'Olimpio, former president of the building trade union; and Ron Iacobucci, a union consultant. Sheets received the award in recognition of his work to improve the quality of life for working men and women in Quincy.

(Quincy Sun photo by Robert Bosworth)

Kelly's Pub License Suspended For Two Days

By MICHAEL WHALEN

The Quincy License Board agreed at its meeting Tuesday to suspend the license of Kelly's Pub & Grub, 21-27 Billings Rd., for two consecutive Mondays, July 6 and 13.

The establishment will be closed all day on both days.

The suspension is a result of an incident occurring March 20 when Quincy Police Sgt. Robert Crowley said he observed intoxicated people being served alcohol at the bar. Crowley notified Det. Sgt. Richard Laracy, the city's liquor inspector, who told employees on duty not to serve people who were under the influence of alcohol.

After Laracy left the bar, however, Crowley said he saw one of the barmaids serve four obviously intoxicated male customers. He said he then shut down the bar at approximately 12:40 a.m., 20 minutes before its regular closing time.

Atty. Joseph Phelan of Quincy, representing the establishment and its owner, Peter Kelly, originally filed a notice of appeal with the Alcoholic Beverage Control Commission regarding the board's decision to suspend the bar's license for two days.

Kelly, however, since has decided to withdraw the appeal and accept the two-day suspension.

BEALE ST. FISH MARKET
35 Beale St., Wollaston 479-0039
Mid Week Specials 3-6 pm
your choice
$3.99
Tues - Fried or Baked Scallop Plate
Wed - Fried or Baked Haddock Plate
Thurs - Fried Shrimp Plate
All include FF and Cole Slaw
with this coupon - expires expires 6/17/92
Hours: Monday 12-6; Tues-Thurs - 9-6; Fri 9-8; Sat 10-6

One Day Super Sale!
Thursday, June 11 8a.m. - 8p.m.

Whole Top Loin Strip 3.49 lb.
Center Cut Pork Chops 1.69 lb.
Potato Salad or Cole Slaw 39¢ lb.
12-Pack 12-oz. Cans Coca Cola 2/$5
Fresh Cantaloupes 68¢ ea.
Chase & Sanborn Coffee 1.09 11.5-oz.

Plus Many More Items At Fantastic One Day Savings!

WOLLASTON MARKET
615 Hancock st. •Wollaston, MA. Phone #479-9411 Fax # 472-8919
Open: Mon. -Sat., 7 a.m. -9 p.m., Sundays, 9 a.m. -6 p.m.

We reserve the right to limit quantities and are not responsible for typographical errors.

TASO'S PIZZA & EURO-CAFE

1620 Hancock St.
Quincy, MA

617-773-2362 617-471-9991

At Taso's you will not only find pizza
Selections from our dinner menu:

- **Taso's Euro-Platter** - available every day after 5 pm
Pork Chops, Lamb Chops, Loukaniko, Kalamarakia, Chicken Wings and Zings, Roast Chicken, Dolmadakia, Feta, Olives, Tomatoes, Tzatziki, Garlic Bread and French Fries.
Serves 3-4 people
- **Chicken Rotisserie** - available every day after 5 pm
- **Gyros**
- **Annabelle's Ice Cream**
- **Greek Pastries**
including:
Birthday cakes by order only, Baklava, Kataife, Pastes, Butter Cookies, Rice Pudding

Greek country style family cooking complete with an open kitchen atmosphere

Open Monday-Saturday
Sunday - available for functions

OPINION

The Quincy Sun

USPS 453-060
Published weekly on Thursday by
The Quincy Sun Publishing Co Inc
1372 Hancock St. Quincy Mass 02169

Henry W Bosworth Jr. Publisher
Robert H Bosworth. Editor

30¢ per copy. $12.00 per year by mail in Quincy
$14.00 per year by mail outside Quincy. $17.00 out of state

Telephone 471-3100 471-3101 471-3102
Second class postage paid at Boston, Mass

Postmaster Send address change to
The Quincy Sun, 1372 Hancock St Quincy Mass 02169

The Quincy Sun assumes no financial responsibility for typographical errors in advertisements but will reprint that part of an advertisement in which the typographical error occurs

Farmers' Market Opens Friday

The Quincy Farmers' Market opens its 10th consecutive year Friday at the John Hancock Parking Lot (at Chestnut St. and McGrath Highway).

The Market will run every Friday from 11:30 a.m. to 5 p.m. until Oct. 30. A variety of plants, fruits and vegetables will be offered.

Consumers buy directly from the farmers. The produce is picked the day of the market and it is shipped only a short distance from Norfolk, Plymouth, Bristol and Worcester Counties.

When produce is grown and purchased locally it stimulates the local economy, saves fuel and resources spent on long-distance shipping, and preserves open spaces without using tax dollars.

The farmers accept USDA Food Stamps and Massachusetts Farmers Market Coupons (distributed at WIC offices). The Department of Public Welfare will also distribute Farmers' Market Coupons this summer.

Firemen's Memorial Exercises June 14

The annual Memorial Exercises of the Quincy Firemen's Relief Association will be held Sunday, June 14 at 10:30 a.m. at the Quincy Firemen's Memorial Monument in Mount Wollaston Cemetery.

Participants at the exercises for Quincy's deceased firefighters will include Fire Chief Thomas Gorman and officers of the Relief Association; President Harold Carroll, Vice President Noel Balducci, Treasurer Harold Shedd and Secretary James McCarthy.

In the event of inclement weather the program will be conducted at the George F. Bryan Post, VFW, 24 Broad St.

Medically Speaking

by Michael M. Bakerman, M.D., F.A.C.C.

TAKE YOUR VITAMINS - VERY CAREFULLY!

We tend to think of vitamins and mineral supplements as harmless nutritional aids. The truth is, such thinking can put our children at risk. The number one cause of death due to drug overdose among children under six is the common iron tablet. The American Association for Poison Control Centers urges everyone to treat all vitamins and minerals with the same care as drugs. In households with youngsters, supplements should be kept locked up. Parents should stress to their children that those fruit-flavored chewables are medicine, NOT candy, and may be taken only as directed by Mom or Dad. Call a poison control center immediately when an overdose is suspected, even if the child seems fine. Serious side effects may not show up for hours.

P.S. Each year, more than 30,000 children under six swallow toxic quantities of vitamin/mineral supplements.

Consult your doctor about the proper dosages of vitamins for your child. If you would like to learn what you can do to stay healthy and ward off the dangers of heart attacks, feel free to call COMPREHENSIVE CARDIAC CARE at 472-2550. If necessary, we will refer you to another medical professional. Office hours are by appointment at 101 Adams St., Suite 24, in Quincy. I am affiliated with Quincy Hospital and South Shore Hospitals.

Sunbeams

By Henry Bosworth

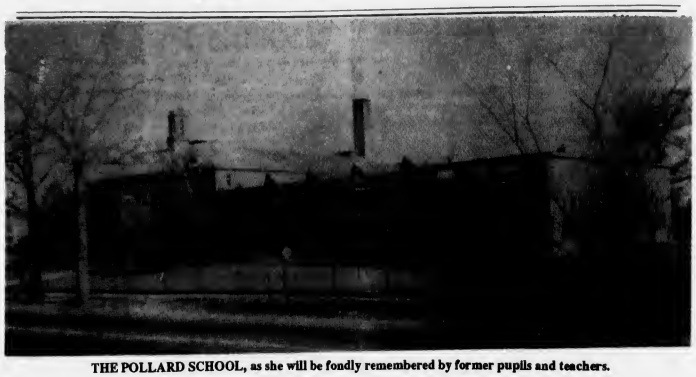

THE POLLARD SCHOOL, as she will be fondly remembered by former pupils and teachers.

Pollard Won't Be Forgotten

(Henry Bosworth is taking the day off. Every now and then someone asks him to re-run a particular old column. Besides, he says, if television can do re-runs why can't he? This column first appeared Feb. 28, 1985.)

It seemed that whenever one of our five kids reached elementary school age I'd somehow find myself driving by the Pollard School.

"That's where I went to school," I told them, one by one through the years.

I said it with pride. And with a secret wish that their school would come to mean as much to them as the Pollard did to me.

The kids are grown up now — the youngest, a sophomore in college. I haven't driven by the Pollard as often in recent years.

But I did the other day. I wish I hadn't.

A demolition bucket and a bulldozer had turned the Pollard into a rubble of red brick. It was a painful sight.

A terrible way to die. First ravaged by flames from a fire that was set. And then, assaulted by the thump, thump, thump of a heartless bucket that only cared to cave in her walls.

It was bad enough that the Pollard had to be closed. But the fact the building would be used for something else was a comforting thought. At least those of us who went to school there could still drive by and see that familiar ranch style building that held so many fond memories for us.

That was before the fire.

The building is now gone. But the memories are still there. They can't take that away from us.

Whenever I think of the Pollard, I remember the teachers and the kids who were there with me. That's only natural, I guess. But there was something special about them.

Dedicated teachers — the school was full of them. Teachers like Mildred Litchfield, Ruth Abbiatti, Mary DiBartholomeo, Irma Salvucci, Ester Sullivan, Helen O'Connor, Helen Duncan, Beatrice Fitts, Loretta McDonald, Sadie Berman. And, of course, Principal William Morrison and Assistant Principal, Frank Mills.

They were interested in us like we were also their children instead of just their pupils. If pupils needed help, they were there to help even if it meant staying after school to do it.

They kept track of us as we grew up.

Miss Litchfield even kept a list of every pupil she had in every one of her classes for 30 years before her retirement. She could tell you the exact year each of them was in the fourth grade.

There were a lot of poor kids in Quincy Point during the depression. Miss Litchfield would never admit it but there were mornings when she provided breakfast for the hungry ones. And there were times she bought them clothing. Other teachers did a lot of other nice things quietly, too.

It was there at the Pollard and later at Quincy Point Junior High School that we learned to judge people not by their ancestry but by the kind of individual he or she was.

Quincy Point was the great "melting pot" with many children from a wide variety of immigrant families: Italian, Jewish, Scottish, Syrian, Lebanese, Moslem, Irish, English.

We learned to live together. If you liked someone or didn't like someone, it was because of him or her and not because of what country the parents or grandparents came from.

And if there was a wise guy somewhere in the crowd, it was inevitable that one day someone was going to dump a little humility on him.

For me, the Pollard School was where I decided to make journalism a career. Back in those days there was another daily newspaper in Quincy called The Quincy News.

It featured a weekly page or two of contributions written by school children. I got one published when I was in the fifth grade — my first byline.

From that day on I knew what I wanted to do.

If you were lucky enough to go to the Pollard School, you never forgot it.

TV personality Dave Garroway went there for a short time in the 1920's. His father was in the merchant marine and was here waiting for a ship to be completed at the old Fore River Shipyard. They lived on Ruggles St. during their short stay.

Some 30 or so years later I was covering the arrival of Mayflower II at Plymouth for the old Boston Traveler and Garroway was on assignment for NBC.

We got to talking and I said I understood he once lived in Quincy.

"Oh, yes," he replied with a smile, "I lived on Ruggles St. and went to the Pollard School. I loved it there."

Miss Abbiatti, who later became assistant principal of the Pollard and principal of other schools looked sad the other day shortly after the Pollard had been sentenced to death.

"Those were the good times," she said. "We will always have the memories — such good memories."

And, we will.

Whatever kind of building is erected on the site, whenever I look at it I will still see the Pollard School.

The Pollard was more than brick and mortar. It was a wonderful teacher-pupil relationship. It was a warm spirit of community pride.

They can't take that away from us. Not even with a fire, demolition bucket and bulldozer.

Never!

As New Superintendent:

Creedon Looks Forward To Renewal In Schools

By STEVE KAVANAGH

"I'm looking forward to a renewal in the Quincy Public Schools," said Quincy's new Superintendent of Schools Eugene Creedon.

He was appointed Superintendent during last week's School Committee meeting by a unanimous vote. Creedon had been serving as Acting Superintendent of Schools since January when Dr. Robert Ricci resigned.

GENE CREEDON

"I'm extremely honored to be selected as the next Superintendent of Schools, particularly in a school system that has played a significant role in the history of education in this country," he said.

Creedon, 56, has worked in education for the past 27 years. He began as a teacher at Quincy Point Junior High, and was principal at St. Ann's in Wollaston, Parker Elementary in North Quincy and Broad Meadows Middle School. He became supervisor of elementary education five years ago.

"My whole life has been one of love for children," Creedon said.

He said he has tremendous respect for Quincy teachers and is looking forward to working with them.

Creedon said he expects the job to be very challenging.

"I'm not unaware of the many problems facing the school system... including fiscal restraints," he said.

Early Childhood School, Bernazzani Addition Get CCEC Green Light

Just days after the razing of the Lincoln School plans for a new building for younger students has received approval from the City Council Education Committee.

New Superintendent of Schools Eugene Creedon outlined his $1.3 million proposal Monday to build a new early childhood school at the site of the Lincoln School and build an addition on to the Charles Bernazzani Elementary School. The Council approved the plan unanimously.

The goal of the plan is to reduce overcrowding at the Bernazzani and Lincoln-Hancock Schools.

Creedon said the new $800,000 school would house prekindergarten, kindergarten and first graders now enrolled at Lincoln-Hancock. The building will probably include 12 rooms. About 200 students will attend the new school instead of Lincoln-Hancock.

The $500,000 addition at Bernazzani will include four classrooms and a multi-purpose room (gymnasium-auditorium).

"Not only will this address overcrowding. It also lets both facilities become the educational facilities they always should have been," said Ward 4 City Councillor Thomas Fabrizio. The Lincoln and Lincoln-Hancock Schools are both in Ward 4.

Mayor James Sheets, who also favors the plan, is working on a bond proposal which will likely come before the council during a special summer meeting in late July or early August.

The target date for the new school and the addition is September 1993.

"With the overcrowding at these schools now there is not an atmosphere for the highest potential of learning," said Ward 3 Councillor Larry Chretien. Bernazzani School is in Ward 3.

"My impression is that there is overwhelming support for the superintendent's plan," Fabrizio said. "Lincoln School area neighbors are supportive of the plan and the neighborhood school concept."

Fabrizio said that in addition to the need for such a project the timing of it is good for the city financially.

"It's a good time to bond and the city is in good position. There would be minimal cost," he said.

Fabrizio also noted that there is a chance for reimbursement, up to 63 percent, for the project. Another $200,000 may be available to go towards the Lincoln School site if it can also be used as a community center.

The money was put up in the late 1980s by the developer of a condominium complex on Centre Street for a Ward 4 community center.

Creedon said he is excited about the concept of a school for early childhood education.

"The whole focus of the school is on young children," he said. "It helps us do much more in terms of growth and development in terms of entry into formal school."

By STEVE KAVANAGH

Parking Restrictions For Flag Day Parade

Because of the city's Flag Day Parade Friday, June 12, parking will be restricted on seven streets and the parking lot at the Quincy Center for Technical Education (formerly the Vo-Tech).

The restrictions are in accordance with city ordinances.

There will be no parking (tow zone) from 5 to 8:30 p.m. along the following streets:

- Both sides of Coddington St. from Southern Artery to Washington St.
- Both sides of Russell Park from Southern Artery to Woodward Ave.
- Both sides of Washington St. from Coddington St. to Hancock St.
- Both sides of Hancock St. from Washington St. to Southern Artery.
- Both sides of Woodward Ave from Russell Park to Coddington St.

The entire parking lot at the Center for Technical Education will also be closed from 5 to 8:30 p.m.

In addition, parking will be restricted on both sides of Southern Artery from Hancock St. to Furnace Brook Parkway. There will be approved bus parking only.

Save Gas and Money
Shop Locally

GRANITE LOCK CO
SERVICE MOBILE
AUTO-HOME-BUSINESS
• DEADBOLTS INSTALLED
• LOCKS REKEYED
• DOOR CLOSERS
• PANIC HARDWARE
• AUTO KEYS FITTED
VISIT OUR SHOWROOM
755 SO. ARTERY, QUINCY
472-2177

BIRD SUPPLIES
Neponset Pet Center
FISH SUPPLIES
** Low Prices **
630 Gallivan Blvd., Dorchester
Pet Supplies, Veterinary Services,
Bathing and Grooming, Boarding, Training
SAVE
$5.00 OFF First Office Visit
$5.00 OFF First Grooming & Bathing
$10.00 OFF First Boarding
$20.00 OFF Training of Dog
$2.00 OFF Any purchase of Food or Supplies $20 or more
DOG SUPPLIES
25 Years of Experience
CAT SUPPLIES

Quincy's Yesterdays

Burgin Elected, Pledges 'New Deal' In City Politics

June 11-17
1935
57 Years Ago

Thomas S. Burgin, pledging a "new deal" in city politics, soundly defeating acting Mayor Leo E. Mullin in a special election, winning 20 of the 24 voting precincts.

His margin was 15,046 to 10,192, the largest majority ever given a Quincy mayor.

The Burgin celebration in Quincy Square, which was compared to that which followed Quincy High School's 3-0 football win over Brockton in 1925, featured brooms waving from office windows.

The Burgin sweep started immediately with the resignation of City Solicitor Charles R. Young and the firing of Public Works Commissioner Angelo Bizzozero, who was replaced by Ezekiel Sargent.

In one of his last acts in office, Mullin awarded a $288,000 contract for construction of a new wing on North Quincy High School to the A. Piotti Co. of Dorchester.

TEACHERS OATH PROPOSED

Rep. Charles W. Hedges (R-Quincy) took the floor of the State House of Representatives to make a fiery speech in opposition to the proposed teachers oath law.

"This measure is merely an opening wedge to secure the surrender of the rights of citizens," he said. "Next year a bill probably will be introduced to have truck drivers take the oath."

STRIKE VOTE POSTPONED

Members of Local 5 of the Shipbuilding Workers Union voted to pass up a strike deadline and asked negotiators to continue their talks with the Bethlehem Steel Co. about a contract.

Workers were seeking a 15 percent general pay hike, 10 percent more for night work, union recognition, seniority rights and a week's pay or a week's notice on dismissal of employees.

Management "declined to sign any written agreement."

SAUNDERS SUSPENDED

Jeppy Saunders, manager of the Fore River baseball team, was suspended for refusing to replay the ninth inning of a controversial game with the Civics.

City League President John McCue said he was suspended "for committing the greatest offense in baseball law, refusing to field a ball team on orders to do so by the league."

QUINCY-ISMS

James H. "Two Gun" Baker, the famed motor cycle traffic cop, who resigned from the Police Department three years ago due to ill health, placed an ad in the Patriot Ledger seeking work as a chauffeur, laborer or watchman ... The Rev. George E. Gilchrist of Tilton, N.H. said he will decide in two weeks whether to accept a call to Bethany Congregational Church in Quincy ..."G-Men," starring James Cagney, "the first great story of the soldiers of the law," was playing at the Strand ... Betty Alden Hughes, 304 Atlantic St., North Quincy, received a degree in literary interpretation from Emerson College ... W.W. Willson, a prominent Wollaston realtor, was elected president of the newly formed Quincy Apartment Owners Association ... County Commissioner Russell T. Bates disclosed that he spent $329.30 in his unsuccessful bid to win the nomination for mayor of Quincy ... The heavyweight championship fight between Max Baer and James Braddock was broadcast from the windows of the Patriot Ledger to a crowd on Temple St ... George J. McCarthy, 85 Thornton St., Wollaston, and Charles Timilty, 98 Baxter Ave., Quincy Point, were appointed inspectors of the State Racing Commission ... A three-minute station-to-station telephone call from Quincy to New York City was 60 cents ... The first yacht of the year to be launched at the Quincy Adams Yacht Yard was a 35-foot power boat built for Robert Saltonstall, father of State House Speaker Leverett Saltonstall ... The Little Tavern at 6 Maple St. changed its named to the Maple Cafe ... Clyde E. Orcutt was installed as exalted ruler of the Quincy Elks, succeeding William C. Canniff Jr. ... The City Council appropriated $1,000 for mural paintings by Frank Vining Smith as a present to the cruiser USS Quincy which would be launched at the Fore River Shipyard June 19 ... Hamburger was 15 cents a pound at the Quincy Market, Chestnut St... Squantum residents declared their opposition to a wine and beer license for the proposed Ocean View Cafe in the Nelson block at Dorchester and East Squantum Sts.

Marie's Kitchen

By MARIE J. D'OLIMPIO

Doris O's Chocolate Cake

Most people love a good chocolate cake and they're not easy to come by. As far as I'm concerned most of them are brown cakes but without the chocolate taste. One of my readers sent me this great recipe for a chocolate cake. Hope you will agree on its chocolatey flavor.

DORIS O'S CHOCOLATE CAKE
2 Tbsps butter
1 cup sugar
1 tsp baking powder
1/2 cup milk
1 cup flour
2 eggs (separated)
a pinch of salt
1 tsp vanilla
1 square chocolate (melted)

Cream butter and sugar. Mix flour, salt and baking powder together. Add egg yolks to butter and sugar. Add the flour mixture alternately with the milk. Add the melted chocolate; the vanilla; and then fold in beaten egg whites. Bake in an i or 9 x 3 baking pan in a 325 degree oven for 35 to 45 minutes. Let stand for a few minutes before removing. Front when cooled.

FROSTING
1 to 2 cups powdered sugar
1 tbsp butter
1 square melted chocolate
strong coffee to spread

Cream butter and sugar, add the coffee (or water) and the chocolate and mix until smooth.

Marie D'Olimpio is the author of "Simply Italian-And then Some," a collection of her own recipes. Copies of the book are available at Previte's Market, Sumner St., Quincy Point, Samoset Pharmacy, Samoset Ave., Merrymount and Winfield Gift Emporium, Hancock St., Quincy Center.

Isabella Fung Accepted To NU Scholars Program

Isabella Fung, a Quincy High School junior, has been accepted to the Northeastern University National Science Foundation Young Scholars Program this summer.

Fung was one of 24 students selected to attend the program. There were 300 students who applied to the program.

Northeastern's College of Engineering sponsors the program, which encourages students who have completed their sophomore or junior year in high school to pursue interests in mathematics, science and engineering.

Students attend classes and presentations on different engineering principles. They also make weekly field trips to government and industrial research facilities where they see engineers at work in a variety of settings.

12 Residents Receive Massasoit Degrees

Twelve Quincy residents recently graduated from Massasoit Community College.

They are:

Richard P. Cirafice, George E. Davenport Jr., Stephen F. Delaney, Robert P. Griffin, Kenneth W. Johnson, Thomas D. Kallenberg, Ellen M. McGrath, John S. Murphy, Ray J. Rochon, Kathleen B. Tocci, Carole L. Swan and Linda M. Wencek.

Vanessa Rush Brown Graduate

Vanessa J. Rush, daughter of Mr. and Mrs. James Rush of Quincy, received a bachelor of arts degree from Brown University in Providence, R.I.

Rush received her degree for work in history.

Margaret Delaney New Quincy Emblem Club President

Margaret Delaney was installed as the president of the Quincy Emblem Club at a recent ceremony at the Quincy Lodge of Elks Home, East Squantum St.

Supreme President Carlene Quellette of East Hartford, Conn. was the installing officer and supreme marshall. Sue McGregor of Quincy was the third supreme assistant marshall.

Other officers installed were:

Charlotte Wilson, past president; Marie MacDermott, vice president; Alice Smith, financial secretary; Elizabeth Rideout, treasurer; Marilyn Alcott, recording secretary; and Mary D. Spaulding, press correspondent.

Also installed were Gerry Shepherd, May Uniake and Jean Laffan, all trustees; Louise Ficarra, marshall; Lucy Venezia, first assistant marshall; Patricia McIntyre, second assistant marshall; Maxine Eames, chaplain; Danielle Guthrie, historian; Margarita Miller, first guard; and Hazel Sheehan, second guard.

QUINCY EMBLEM CLUB recently installed new officers. Among those present at the ceremony were, first row from left, Past President Charlotte Wilson; Supreme President Carlene Quellette. Second row, Third Supreme Assistant Marshall Sue McGregor and President Margaret Delaney.

Among the supreme and supreme appointed officials attending the installation were Supreme Third Vice President Terri Ferreira, Bristol County, R.I.; Supreme Eighth Trustee Vivian Burns, Lexington; Supreme Historian Dorothy Monaco; Assistant Chaplain Sandra McCaffey, Attleboro; Assistant Organist, Mary DiFazio, Cambridge; Press Correspondent Arlene Thomas, Norwood; and District Deputy Eileen H. Taylor, North Attleboro.

Also present were Massachusetts State Emblem Club President Elsa Criscitello, Elks and other dignitaries.

Geraldine Shepherd was chairman with officers assisting.

Quincy Catholic Club Awards $2,000 In Scholarships

The Quincy Catholic Club recently awarded 10 high school seniors scholarship certificates totaling $2,000 at a Mass in St. John's Church.

The Rev. William McCarthy, pastor of St. John's and club chaplain, was celebrant of the Mass.

Those receiving certificates were: Sharon L. Pettengill, Patricia R. Vacca, and David Volley of Quincy High School; Kara Feeney and Paul Kearns of North Quincy High School; Arthur E. Foster III and Robert C. Mercon of Braintree High School; Annemarie Murphy from Archbishop Williams High School, Vincent M. Bettes Jr. of Boston College High School and Aimee M. Eggleston of Falmouth High School.

Chairman of the scholarship committee is Anna I. O'Brien assisted by Edna M. Abbiatti, Mary Boethel and Marion T. O'Malley.

A summary of each student's accomplishments was presented by the chairman.

Following the Mass, the seniors were guests of club members for dinner at St. John's Hall. Club President Mary Dilworth presided at the dinner.

Parents Of Son

Philip and Tammy Donaghey, 957 Southern Artery, are parents of a son, born April 14 at South Shore Hospital, Weymouth.

BRIDAL DIRECTORY

RECEPTION HALLS

STYLISH 120-SEATER DISCOVERED NEAR MARINA BAY. THOUGHT TO BE AMELIA'S. The secret's out.

The function room at Amelia's has become one of Boston's most popular spots for weddings, showers, corporate meetings, and get-togethers of all kinds. We feature an extensive menu at affordable prices. We overlook Marina Bay and the Boston skyline. We'd like to make your next function really fly.

Please call 617-471-1453.

A·M·E·L·I·A·S

305 Victory Rd., No. Quincy, MA

FLORISTS

Flowers by Helen
367 BILLINGS ROAD
WOLLASTON, MASSACHUSETTS 02170
Flowers For All Occasions
Specializing in Weddings
471-3772
Certified Wedding Consultants

Quint's Florists
761 So. Artery
Quincy
773-7620

PHOTOGRAPHER

Photography McIntire's Studio
679 Hancock Street, Quincy
(Wollaston)
479-6888

WEDDING GOWNS

Space Available

BAKERY

O'BRIEN'S BAKERIES
9 Beale Street
Wollaston
472-4027

MUSIC

Space Available

JEWELRY

LeColson Fine Jewelry
Quality and Integrity a Tradition
The Coletti Family Al - Dave - Mark
730 HANCOCK ST., WOLLASTON 02170 786-7942

Our Policy On Engagement Photographs And Wedding Announcements

The Quincy Sun will continue to publish photographs with engagement announcements as it always has.

The Sun will also continue to use in wedding announcements the names of all members of the wedding party including maid or matron of honor, best man, parents, bridesmaids, ushers, flower girls and ringbearers, etc.

We invite engaged couples to submit their photos with their announcements and when submitting their wedding photo to include a complete listing of the wedding party.

Black and white photos are preferred. The Sun can convert most color photos to black and white for publication but the photo loses some clarity in the process.

We suggest that when you have your engagement photo taken, you request the studio to send a copy to The Sun with the reminder that The Sun is continuing its policy of publishing engagement photos.

The Sun also publishes articles and photos of wedding anniversaries beginning with the 25th anniversary.

And, as in the past, there is no charge.

SOCIAL

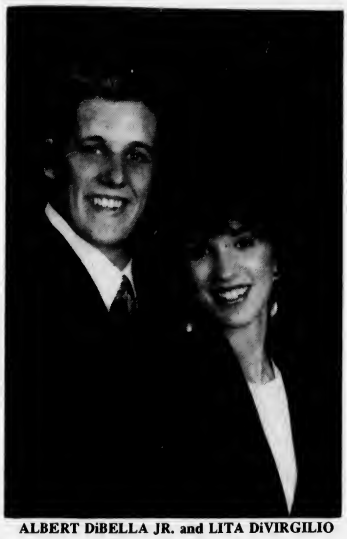

ALBERT DiBELLA JR. and LITA DiVIRGILIO

Lita DiVirgilio Engaged To Albert DiBella Jr.

Mr. and Mrs. Luigi DiVirgilio of Stoughton announce the engagement of their daughter, Lita Marie, to Albert DiBella Jr., son of Mrs. Eleanor Watkins and Mr. Albert DiBella Sr., both of North Quincy.

Miss DiVirgilio is a 1986 graduate of Dedham High School and a 1987 graduate of Associated Schools of Florida, where she earned a graduate certificate for travel and tourism. She is employed by Jones and Bartlett Publishers, Boston.

Mr. DiBella is a 1985 graduate of North Quincy High School and a 1989 graduate of Curry College, where he earned a bachelor of arts degree. He is employed by Metro Distributors, Braintree.

An Oct. 11 wedding is planned.

Catholic Women's Club Closing Dinner

The Catholic Women's Club of North Quincy will hold its final meeting of the 1991-92 season June 11.

A Mass will be celebrated at 6:30 p.m. in Our Lady Chapel of Sacred Heart Church followed by a catered dinner in the school hall.

Mrs. Mary Ann Sheehy, president, will conduct the business meeting and all annual reports will be read by officers.

Virginia Moore will award the Msgr. Richard Hawko Scholarship to Adrienne Fowkes who will attend Notre Dame Academy and to Martin Hickey who will attend Boston College High School. Both are graduates of Sacred Heart School Class of 1992.

John Lyons will entertain the members with humour.

Mary Blake and Sheehy are chairpersons. The next meeting will be held Thursday, Sept. 10, 1992.

QHS Class Of 1932 60th Reunion Sept. 10

The Quincy High School Class of 1932 will hold its 60th reunion Thursday, Sept. 10 in the Adams Room at The Hollow Restaurant, 516 Adams St., Quincy.

For more information call Geraldine Hoyle at 848-2793, Sybil Whyte at 773-2628, or Bert Eckblom at 773-1235.

MR. and MRS. STEPHEN GOLDEN
(McIntire's Studio)

Jennifer Mahan Married To Stephen Golden

Jennifer Mahan, daughter of Mr. and Mrs. John Mahan of Milton, was recently married to Stephen Golden, son of Mr. and Mrs. Peter Golden of Quincy.

The Nuptial Mass was celebrated in St. Mary of the Hills Church in Milton and officiated by Msgr. John Day. A reception followed at Blue Hill Country Club in Canton.

The bride was given away in marriage by her father.

Jeanne Mahan of Worcester served as Matron of Honor for her sister.

Bridemaids were Theresa Carey of Jamaica Plain, Julianne Mahan of Raleigh, N.C. and Maureen Kroll of Canton, all sisters of the bride.

Richard Golden of Quincy served as Best Man for his brother.

Ushers were Peter Golden Jr. of Quincy, brother of the groom; John Joseph of California and Jaime Paz of Brookline.

The bride, a 1985 graduate of Milton High School and 1990 graduate of Suffolk University, is employed by S.D. Kelly and Associates of Dedham.

The groom, a 1984 graduate of North Quincy High School and 1988 graduate of Suffolk University, is employed by Beantown Trolley, Inc. of Boston.

Following a wedding trip to Nantucket and Hyannis, the couple is living in Quincy.

Mr., Mrs. Dennis Doherty Parents Of Son

Dennis and Janice Doherty of Bridgewater are parents of a son, born May 18 at Brockton Hospital.

Grandparents are Walter and Alice Doherty of Bridgewater and Francis Kelly of Quincy.

Parents Of Daughter

John and Mary Jane Gallagher, 28 Kendall St., are parents of a daughter, Molly, born May 26 at South Shore Hospital, Weymouth.

RICHARD KEARNEY and KAREN GILMAN
(Dexter M. Pierce photo)

Karen Gilman Engaged To Richard Kearney

Miss Karen Gilman and Mr. Richard Kearney of Wilder, Vt. announce their engagement. She is the daughter of Mr. and Mrs. Nelson Gilman of Naples, Fla. and Paul and Linda Detty of Largo, Fla. He is the son of Marilyn Kearney of Quincy and Kevin Kearney of Milton.

Miss Gilman is a 1986 graduate of Hartford (Vt.) High School and received an associate degree in dental hygiene from New Hampshire Technical Institute in May. She is employed by Dr. Bryant Denk in Hanover, N.H.

Mr. Kearney is a 1983 graduate of Archbishop Williams High School in Braintree and received an associate degree from the Community College of Vermont in 1988. He is currently attending Johnson State College and is employed by the Hartford (Vt.) Police Department.

A Sept. 19 wedding is planned.

Kathleen Duran Presented Nursing Memorial Award

Kathleen M. Duran of Wollaston, a 1992 graduate of St. Elizabeth's Hospital School of Nursing, Brighton, recently received the Mary P. McGrail Memorial Award for high professional standards in nursing.

She is the daughter of John M. and Mary T. Duran of 12 Cheriton Rd., Wollaston.

Winfield Gift Emporium

We Have Trolls!

Hours: Tues-Sat. 10:00 am-5:00 pm
Open Sunday 12-5 pm
Closed Mondays
853 Hancock St., Quincy 479-9784

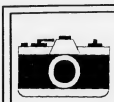

Planning A Wedding?

Disposable flash cameras at each table
are a great way to capture the fun
at your wedding reception.

PhotoQuick of Quincy offers special pricing
on disposable cameras and 2 for 1 developing.

Visit 1363 Hancock St., Quincy Center
or call **472-7713** for details

MONDAY SPECIAL
WASH • CUT • BLOWDRY
We Do Stenciling
HERS $20.00 Long hair slightly higher
TUES. & THURS.
BLOW CUT SPECIAL
HIS $13.00 Includes Shampoo
WEDNESDAY SPECIAL
PERM SPECIAL
UNIPERM $42.00 Long hair slightly higher Complete
GOLDWELL FOAM PERM $57.00 Complete slightly higher for longer hair
All specials performed by one of Russell's staff
Russell Edward's

Nail Tipping and Overlay $60
Sculptured Nails $60
Pedicures $25
"Body and Facial Waxing Available"

Hairplace One and Two
OPEN 9-5 DAILY AND WED & THURS EVENINGS
Corner Hancock Chestnut Sts., 1 Maple St. Quincy 472-1060

ARTS/ENTERTAINMENT

MEMBERS OF Diane Purdy's Children Theatre Workshop rehearse for upcoming plays to be performed June 13, 20, 21 at 3 p.m. and at 7 p.m. June 14 for the Advanced Cast at the Woodward School, 1102 Hancock St., Quincy Center. Quincy residents, from left, Caroline Francis, Caitlin Brillo, Fabrice Montes, Brian Shaw and T. J. McCormack, in "Mist Over the Mississippi."

Children's Theatre Workshop To Perform Four Plays In June

Members of Diane Purdy's Children's Theatre Workshop will perform four plays during June at the Woodward School, 1102 Hancock St., Quincy Center.

"The Toymaker" will be performed Saturday, June 13 at 3 p.m.

"The Enchantment of Princess Ravia" will be presented Sunday, June 4 at 7 p.m.

"Secret in the Pumpkin Patch" will be performed Saturday, June 20 at 3 p.m.

"Mist Over the Mississippi" will be presented Sunday, June 21 at 3 p.m.

Tickets are $4 in advance and $5 at the door. Tickets for seniors and children under age 6 are $3.

For more information, call 472-9233.

Registration is underway for the fall semester. An open house will be held Saturday, Sept. 12 from 11 a.m. to 1 p.m.

Pool Closing For Two Weeks

The Lincoln-Hancock Community School pool will be closed at the end of programs Friday, June 12 for approximately two weeks for maintenance.

Registration for summer lessons with the Quincy Recreation Department will still be held as scheduled.

CHECKING PLANS for the 17th annual St. Anthony's Festival are from left, Diane Acorn, coordinator; Fr. William McCarthy, pastor and general chairman; and Rosemarie Martin, coordinator. The festival will be held Friday and Saturday on the grounds of St. Johns Church, School St., Quincy Center.

Friday, Saturday

St. Anthony's Festival At St. John's Church

The 17th annual St. Anthony's Festival, sponsored by St. John's Parish, will be held on the church grounds, 44 School St., Quincy Friday from 6 to 11 p.m. and Saturday from noon to 11 p.m.

A special Mass honoring St. Anthony of Padua, patron saint of Italians, will be celebrated Saturday at 4 p.m. followed by a procession along School St.

Guest celebrant and homilist will be the Most Rev. Roberto Gonzalez, D.D., Auxiliary Bishop of Boston and Vicar General of the Diocese of Boston. Parts of the Mass will be said in Italian and special breads will be distributed.

The two-day festival will include booths, special events, games and prizes for children and adults, music for singing and dancing, a wide variety of special foods and delicacies, and a number of rides for children.

The festival has become a major attraction and a popular religious, cultural and social event of the spring season in the Quincy-South Shore area.

Admission is free and the public is invited.

Proceeds of the festival benefit the parish building and charitable funds including a 20-bed shelter for homeless men and a home for single pregnant women.

'A Chorus Line' Auditions At Woodward School

The Quincy Community Theatre, in cooperation with the Woodward School and J.M. Productions, will hold auditions for the musical comedy "A Chorus Line" Monday, June 15 and Wednesday, June 17 from 7 to 10 p.m. at the Woodward School, 1102 Hancock St.

The group is seeking males and females who sing and have dance experience.

Auditioners should bring two prepared songs including one ballad and one upbeat piece. A song from the show is preferred but not required.

The performance is scheduled for Aug. 6-9 and 15-16.

1992
St. Anthony's Festival

Come and Celebrate
St. Anthony's Feast

at

St. John the Baptist Church
44 School St., Quincy, Ma.

Friday, June 12th - 6:00 to 11:00 p.m.
Saturday, June 13th - 12:00 noon to 11:00 p.m.

Refreshments, Music, Prizes,

Dancing, Entertainment!

Join in a

Religious, Cultural

and Social Event

Entertainment CINEMAS
QUINCY FAIR MALL
6/11- 6/17

HOUSE SITTER-PG
11:55 - 2:10 - 4:30 - 7:10 - 9:40

PATRIOT GAMES-R
11:40 - 2:00 - 4:25 - 7:20 - 9:55

SISTER ACT-PG
12:00 - 2:05 - 4:20 - 7:30 - 9:50

ALIEN 3-R
11:45 - 2:00 - 4:15 - 7:15 - 10:00

FERN GULLY-G
11:40 - 2:15 - 4:35

THE PLAYER-R
7:00 - 9:45

CLASS ACT-PG-13
11:50 - 2:10 - 4:30 - 7:25 - 9:55

FAR & AWAY-PG-13
12:00 - 3:15 - 7:00 - 9:45

ACES-IRON EAGLE III-R
12:00 - 2:20 - 4:40 - 7:15 - 9:50

Bargain Matinees
First Three Shows
$3.75
773-5700

NEWSCARRIERS WANTED
Here's a chance to earn extra money by building a Quincy Sun home delivery route.
Telephone: 471-3100

"Rockin' into the 90's"
D.J. STEVE KAVANAGH
Music for all Occasions
"Music for people who take their fun seriously!"
773-4936

PURDY'S
HOMEMADE
ICE CREAM CAKES & PIES
"There's No Taste Like Homemade"
68A Billings Rd.
N. Quincy, MA
472-8558

Annual Event June 19-20

Bargains, Prizes To Highlight North Quincy Sidewalk Sale

Nearly 40 stores and businesses will participate in the annual North Quincy Sidewalk Sale sponsored by the North Quincy Business and Professional Association Friday and Saturday, June 19 and 20 from 9 a.m. to 6 p.m.

The event features discount buys from North Quincy stores and specialty shops as well as an array of special attractions for children and adults alike.

A highlight of the two-day event will be the coupon drawings from nearly 40 participating stores for a total of more than $1,000 in prizes.

Special coupons will appear in the June 18 issue of the Quincy Sun. They may be filled out and deposited in designated containers at each store during the sidewalk sale.

Each store will hold a drawing for the prize Saturday and the winners will be notified.

This year's Sidewalk Sale will feature free pony rides for children, face painting, a blood pressure clinic for adults, a Civil Defense Command vehicle, various craft tables and an exhibit of original artwork.

Sidewalk Sale Chairman is Carmella Corbin.

Participating stores and their prizes include:

Accent Upholstery, 70 Billings Rd., four sofa pillows.

Anthony Palma Hairstylist, 60A Billings Rd., $20 gift certificate.

Arnold's Bakery Outlet, 65 Billings Rd., (2) coupon book.

Atlas Hardware, 401-403 Hancock St., case of paper towels.

Bargains Galore, 69 Billings Rd., his and her sun classics

Bob's Speed & Auto Parts, 471 Hancock St., $10 gift certificate.

Burke's Seafood, 61 Billings Rd., two live lobsters.

Corbin's Fashions, 68 Billings Rd., $50 gift certificate.

Creative Hair Works, 58 Billings Rd., $25 gift certificate.

Curry Hardware, 53 Billings Rd., $25 gift certificate.

Dean's Video Express, 419 Hancock St., Maxell blank videotape.

Dollar World "Plus", 72 Billings Rd., prize to be announced.

Encore Quality Consignment Shop, 66 Billings Rd., handcrafted item.

Fashion Quality Cleaners, 67 Billings Rd., $20 free dry cleaning.

Hancock Flower Shop, 400 Hancock St., $20 fresh or silk arrangement.

Irish Pub, 51 Billings Rd., $20 gift certificate.

Jaehnig Chiropractic, 440 Hancock St., orthopedic neck pillow.

Kids Korner, 60 Billings Rd., $25 gift certificate.

Mr. Karpet, 49 Billings Rd., throw rug.

Mister Sub, 64 Billings Rd., $50 gift certificate.

Naborhood Pharmacy, 406 Hancock St., $20 gift certificate.

North Quincy Donut Shop, 76 Billings Rd., six-month Mass Millions season ticket.

Pick of The Litter, 393 Hancock St., $10 gift certificate for grooming.

Prestige Photo, 392 Hancock St., (2) two mini poster enlargements.

Purdy's, 66A Billings Road, (2) homemade ice cream pies.

Quincy House of Pizza, 35 Billings Road, four large cheese pizzas.

Sam's Variety, 125 Billings Rd., $25 Megabucks ticket.

South Boston Savings Bank, 440 Hancock St., $100 savings account.

South Shore Check Cashing Service, 2 Billings Rd., $25 in lottery scratch tickets.

Stoeckel Insurance, 50 Billings Rd., Michael Jordan MVP basketball.

Tedeschi Food Shop, 48 Billings Rd., $25 gift certificate.

Wheelhouse Diner, 453 Hancock St., (3) two homemade chicken pot pie dinners.

Walsh's Restaurant, 9 Billings Rd., $20 gift certificate.

Houghs Neck Legion Post Honors Four Students

The Houghs Neck American Legion Post No. 380 recently presented medals and certificates to four outstanding students at two schools.

Sergeant-at-Arms James Fratolillo at the Massachusetts 61st Air Force Jr. ROTC Annual Awards Banquet at the Quincy Neighborhood Club made presentations to Quincy High School ROTC Cadets Maj. Mealy Cu for scholastic achievement and to Lt. Col. King Wong for military excellence.

Commander Russell Baratelli at Broad Meadows Middle school presents awards for scholastic excellence to Amy LaPlume and Chad Calabraro. Their names were added to the plague on display at the school.

Light On Your Feet

That's how you'll feel in our comfortable... Outdorables by Daniel Green. You'll find your size in a variety of pretty colors and styles that are right for now! Come in while we still have a good selection for this season.

Daniel Green

HANLON'S

QUINCY - 27B Cottage Ave.
Mon. thru Thurs & Sat. until 6 pm.
Friday until 9 pm. Closed Sunday

EST. 1962 Young World

COME JOIN OUR SUMMER PROGRAMS AT YOUNG WORLD

TOTS TO TEENS START IN JULY

SUMMER FUN
BOYS & GIRLS AGES 3-6
1-2 or 3 mornings per week
DANCE - GYMNASTICS
GAMES - SONGS
FUN - FUN - FUN

DANCE OR GYMNASTICS
AGES 3-12
6 week program

WRESTLING BOYS
AGES 6-14
6 week program

REDUCED SUMMER RATES!!!
CALL NOW TO REGISTER FOR A FUN FILLED SUMMER 471-3808
221 PARKINGWAY - QUINCY

MORNING PRE-SCHOOL
Register Now Ages 3-5 for Sept.
Superb Staff - Fully Licensed #17
Recession Prices
VISITORS ARE WELCOME

QUINCY PRIMARY HEALTH
OMER A. ORUC, M.D.
"Specialized in General Practice"
54 BILLINGS RD
NORTH QUINCY
(617)479-9767
OPEN 6 DAYS
M-F 8:00 AM-6:00PM
SAT 9:00 AM-NOON
WALK-IN SERVICE
OR BY APPOINTMENT
FAST-EFFICIENT
AFFORDABLE
PRIMARY CARE MEDICINE
*Physical
*Pre-Marital
*Minor Surgery
*PAP Smear
*STD
*Quit Smoking
*Cold-Flu
*Sore Throat
*Skin Diseases
*Hypertension
*Diabetes
*AND MUCH MORE

FLAVIN & FLAVIN REAL ESTATE
Est. 1925 479-1000

Steve Fishman
8 years full-time Real Estate broker
Retired after 18 years teaching in Quincy Public Schools

Looking for your first home? Looking to sell your home?
Call Steve Fishman
479-1000

WE BELONG .....
TO THE
SOUTH SHORE INDEPENDENT INSURANCE AGENTS' ASSOC.
DORAN & HORRIGAN
19 BILLINGS ROAD, NORTH QUINCY, MA 02171
328-0100

Arnolds Bakery Outlet
65 Billings Road, N. Quincy
★ SAVE Discount Prices ★
Arnold - Thomas - Drakes and more
Hours:
Mon-Fri-9-6
Sat-9-4 Sun 10-1
786-8328

ELIAN'S EE.UU.
HOST FAMILIES NEEDED

We are a Spanish high school in Randolph in need of a few more families for a summer program (July 2nd-Aug. 14th) for students ages 14-19 wanting to improve their English.

Also needed are families for the academic year 92-93.

Families with children who study Spanish would have an in-house tutor!

Housing allowance. Transportation to and from school provided. Many school trips.

PLEASE CALL 961-2428 or 986-8606
for more information

RELIGION

Church School Ceremonies, Awards At Bethany Church

Closing ceremonies for the Church School and Scholarship Awards will be featured at the 10 a.m. worship service Sunday at Bethany Congregational Church, Spear and Coddington Sts., Quincy Center.

Greeters will be Church School students Jennifer Nicholson and Kimberly Rivera. Assisting in the ushers and taking the offering will be students Mary Chenette, Beth Devin, Eric Leuchte and John Leuchte.

"Bible Stories for Children," an illustrated volume will be given to the following students going into the second grade: Jacqueline Birr, Kevin Hennessy, Jessica Sullo and Laura Wilbur. The "Good News Bible" will be awarded to five children entering fourth grade: Maggie Ketcham, Rebecca Leuchte, Brian Lynch, Christopher Wilbur and Angela Sullo. The Rev. Roger Ketcham will also have a story for the children.

Music will be provided by the Chancel Choir directed by Gregory Flynn, organist and the Children's Choir, directed by Marsha Archer. Directing the teaching staff are Joyce Ray, superintendent and Pamela Curran, Church School coordinator. Hosting the fellowship hour in the Allen Parlor following the service will be Lynda Ketcham and Ann Keeler.

A Sundae Party, a special treat for all Church School children, will be held in the downstairs social hall following the worship service. The children will create their own sundaes during the party, which is being sponsored by the Christian Education Committee.

The Bible study group will meet Sunday at 8 a.m.

Children's Programs At First Presbyterian Church

First Presbyterian Church, 270 Franklin St., South Quincy, will hold its annual Children's Sunday at 11 a.m. Sunday.

The service will be planned by the children of the church with special music performed by the children.

The summer schedule goes into effect Sunday, June 21 Services will begin at 9:30 a.m. from then until the end of the summer.

Registration for Vacation Bible School at the First Presbyterian Church is currently being taken. Dates for Son Mountain, this year's VBS program, are July 13-17. Call the church office at 773-5575 to register children.

American Heart Association

Children's Sunday At United First Parish

United First Parish Unitarian Church, Hancock St., Quincy Square, will hold its annual Children's Sunday service Sunday at 10:30 a.m.

The service will open as Caitlin Sullivan lights the flaming chalice, symbol of Unitarianism.

The program will include a presentation by the Level 1 class of "The Complaint Against the Stomach," an ancient Greek story about cooperation, and an Old Testament rap written by the Level 2 class.

Middle school children who wrote essays on John Winthrop and Anne Hutchison after visiting their memorials in Boston will read their essays and receive awards from the United Quincy Alliance.

Second graders who completed the yearlong "Growing Up Unitarian" project will be recognized in a ceremony led by Rev. Sheldon Bennett and be presented with flaming chalice pins. Lucy Ross, Adam Cook, and Collin Chesley are this year's participants.

Bibles will be presented to children graduating from fifth grade to middle school.

Eighth graders Russell Savela and Marc Adams will usher; Heather Winiewicz and Elaine McKeon will greet.

Mary Vallier, a longtime church member, will present every child with a tomato plant she grew, a favorite church tradition.

All are invited to the service and to the social hour which follows.

Quincy United Methodist To Observe Children's Sunday

Children's Sunday will be observed at the 10 a.m. worship service Sunday at the Quincy Community United Methodist Church, 40 Beale St., Wollaston.

Joanne Smith and Kathy Emerson, co-superintendents of the Sunday School will be in charge of the special program. Church facilities are handicapped accessible and nursery care is provided.

Greeters will be Mr. and Mrs. Robert Gordon and ushers will be Janet McGonigle and Melvia Sears. Scripture reader will be Jay Stearns.

Hostesses at the fellowship hour will be Grace Shields, Millie McHugh, Francis Blair and Janet Shields.

That afternoon at 2 p.m. the senior choir and bellringers will conclude their choral activities with a cookout at the home of music director, Douglas Ulwick and on June 17 will attend an organ concert in Methuen. From June 17-20, the Rev. Harry Soper Jr. and Herbert Williams will represent the church at the United Methodist Annual Conference in Springfield.

Free Car Wash At First Presbyterian

The youth of First Presbyterian Church, 270 Franklin St., South Quincy, will hold a Car Wash Saturday, June 13 from 9 a.m. to noon.

Cars will be washed free of charge. The youth have recruited sponsors who will donate money for each car washed. The money will go toward a youth trip and mission project this summer.

United Way
It brings out the best in all of us.

HOUGHS NECK CONGREGATIONAL CHURCH
310 Manet Ave.
Summer Schedule
Worship 9:30 a.m.
Air Conditioning
Dr. Peter V. Corea
Rev. M. Alicia Corea
"Every Sunday is Welcome Sunday"
479-2855

Rev. Robert Blaney To Celebrate First Mass At Our Lady Good Counsel

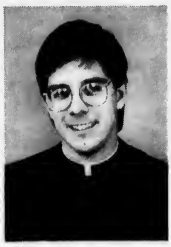

REV. ROBERT BLANEY

Robert M. Blaney, 35 Samoset Ave., Quincy, will be ordained to the sacred priesthood by his Eminence Bernard Cardinal Law Saturday, June 13 at the Cathedral of the Holy Cross in Boston.

He will then celebrate his first public Mass Sunday, June 14 at 3 p.m. at Our Lady of Good Counsel Parish, 227 Sea St.

Blaney graduated from Quincy High School in 1984 and has been an active member of Our Lady of Good Counsel as an altar server and religious education teacher. The son of Robert and Mary Blaney and the brother of Joseph Blaney, he entered St. John's Seminary in 1984 and was ordained to diaconate in January.

Following the Mass there will be a reception and first blessing in the parish hall.

Rev. Joseph Downey To Celebrate Mass At St. Joseph's Church

St. Joseph's Parish, Quincy Point, will celebrate a Mass for the handicapped, sick and elderly parishioners and former parishioners Saturday, June 20 at noon.

The Mass, which will be celebrated by former pastor Rev. Joseph Downey, will be held in the G.T. Nickerson gymnasium.

Rev. Joseph Roeke will be the guest homilist.

The Sacrament of the Anointing of the Sick will be administered to those attending. Following the Mass a luncheon will be served.

To register call Judy Kahlea at 773-6089 or Eleanor McBride at 472-6628. The Mass is part of the St. Joseph's 75th anniversary celebration of the founding of the parish.

'Church School Sunday' At Point Congregational

Quincy Point Congregational Church will celebrate "Church School Sunday" Sunday at the 10 a.m. worship service.

The service will be led by members of the teaching staff and the children and young people of the church. Sunday's theme will be "We Confess That Jesus Is The Christ."

The church is located at the corner of Washington St. and Southern Artery in Quincy.

Nursery and kindergarten children will sing and the first and second grades will lead the congregation in praying the Lord's Prayer and will also recite Psalm 23.

Third and fourth graders will also sing. Grade Five will recite Psalms 121 and 122 and lead the congregational in a responsive prayer.

The sixth grade class will lead the Invitation to Community, the Call to Worship and the Prayer of Invocation; they have also prepared the Sunday bulletin covers and provided the "Prayer Upon Entering the Sanctuary."

The young people in grades seven through nine will share some of their learnings from Church School. Rev. Fred Atwood-Lyon will lead in the Time with the Children, called "Uh-huh!"

Members of the 1992 Confirmation class will assist by serving as greeters and handing out Sunday bulletins to worshippers as they arrive at the church.

Eric Carlson, chair of the Christian Education Board, will introduce members of the teaching staff who will introduce each student to the congregation, and present Certificates of Promotion. Church School Superintendent Debbie Tait and Church School Secretary Denise Van Schagen will present Attendance Pins for perfect attendance for the first and second year. Shirley Carbonneau, teacher, will present copies of "The Living Bible" to the second grade students; Denise Hunter and Deanna Van Schagen, teachers, will award the "Good News Bible" to students graduating from the sixth grade class.

Geraniums, in memory of Wally and Sadie Sylvester, will be presented to each infant, child and young person attending this service.

A Third Generation Continues Our Traditions.

Quincy has changed a great deal since Sweeney Funeral Home was established in 1917. But, it's nice to know some things will never change. Like the observance of traditional values and customs.

At Sweeney Funeral Homes, older residents are quick to notice the subtle reminders of yesteryear, such as the grey gloves our funeral director still wears. Like the characteristic top hat and tails that our founder, Dennis Sweeney, wore over 30 years ago, they reflect our Tradition. One that has been built on a dignified and instinctive concern for the city's bereaved families for three generations.

Today, our founder's grand-nephew, Dennis S. Sweeney has continued the family's philosophy of maintaining a beautiful, home-like atmosphere.

And like his namesake, who started pre-arrangements in the 1940s, Dennis believes in helping residents to plan for the future. Pre-planning means that this financial decision is not left for a family to decide while they are attempting to cope with a major personal loss. It's a difficult time, a time when family members are least able to make the wisest choice.

Sweeney Funeral Homes has been helping South Shore residents with difficult decisions for over 70 years. Call Dennis Sweeney at (617) 773-2728 for a *free* consultation. There's no time like the present.

SWEENEY FUNERAL HOMES
Quincy's First for Three Generations
74 Elm Street • 326 Copeland Street • 617-773-2728

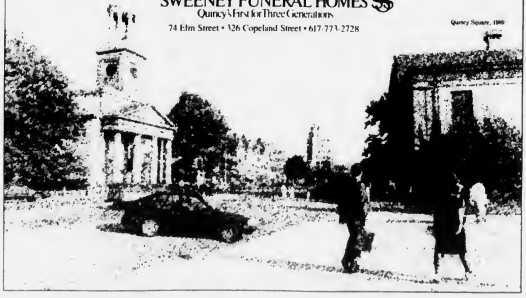

AMONG THE RIDES being featured at the Quincy City Festival at Marina Bay this week through Sunday is the Sea Dragon, one of the newest rides on the Fiesta Shows carnival midway. The 40-ton amusement device carries up to 60 passengers per ride.

Quincy City Festival At Marina Bay

The annual Quincy City Festival opened Tuesday and will continue through Sunday, June 14 at Marina Bay.

Fiesta Shows' carnival features rides, games and food concessions. In addition to all of the old ride favorites, a new Haunted House and several new children's rides have been added.

An international circus from Mexico will highlight the schedule of free shows and attractions. The Garcia family from Mexico will perform "Circo de Espectacular" ("Circus of Thrills") twice nightly and three times on Saturday and Sunday. In addition to a comedy trampoline act, exciting 40' revolving space wheel, and majestic Spanish Web, the motorcycle "Globe of Death" will be the featured attraction.

Making a return visit to the festival is the popular Commerford Petting Zoo. Under a colorful 40' by 80' circus tent, patrons can pet and feed several varieties of exotic animals. Elephant and pony rides are also available.

The "Grab for Cash" free money give-away will be presented throughout carnival. Patrons selected at random will have 30 seconds to grab as much money as they can inside the glass enclosed "money-machine." Contestants can win as much as $300.

Two money-saving ride promotions are planned for Wednesday, June 10 and Sunday, June 14. Patrons purchasing a wristband from 6 to 10 p.m. on Wednesday, can ride unlimited rides until closing. On Sunday, June 14 wristbands will be sold from the noon opening to 5 p.m. and be good for unlimited rides until 6 p.m.

The wristbands will be sold each day for $10, $8 with Quincy City Festival newspaper ad coupons. The discount offer does not include the Fiesta 500 and live animal rides.

The carnival opens each evening at 6 p.m. and noon on Saturday and Sunday. There is an admission charge of $1. Children under six are free. Parking is also free.

Saint Brigid School
Art/Craft Show
June 13, 1992
10:00-3:00
to be held in
The Msg. Waters Lower Hall
Located on
O Street, South Boston
All Welcome

QUINCY CITY FESTIVAL

featuring

Fiesta Shows

NEW ENGLAND'S BIGGEST & BEST CARNIVAL MIDWAY

with

Super Spectacular Rides, Great Games & Your Favorite Midway Foods

TUESDAY, JUNE 9th through SUNDAY, JUNE 14th
MARINA BAY - QUINCY

*** SPECIAL ATTRACTIONS ***

FREE - "Circo de Espectacular" ("Circus of Thrills") - **FREE**
Direct from Mexico - Don't miss the Garcia Family performing death-defying acts including the "Globe of Death"
3 motorcyclists inside the globe at the same time - unbelievable!!!

FREE - Commerford's Petting Zoo
Pet and Feed Exotic Animals - **FREE**

FREE - "Grab for Cash" - Win hands full of money
Up to $300 - FREE

* SAVE MONEY ON RIDES *

Wednesday, June 10 - Purchase a wristband from 6:00 to 10:00 p.m. ride unlimited rides until closing for just $10
Present this Ad, save an additional $2

Sunday, June 14 - Purchase a wristband from 12:00 noon to 5:00 p.m., ride unlimited rides until 6:00 p.m. for just $10. Present this ad, save an additional $2.

1 Ad Discount per person. Offer does not include Fiesta 500 and live animal rides. Individual ride tickets also on sale.

THE BIG ONE IS BACK!

FIESTA SHOWS RETURN
WITH FUN FOR THE ENTIRE FAMILY!

Open nightly 6:00 p.m., 12:00 noon on Saturday and Sunday
Admission $1.00
Children under 6 - **FREE**
FREE PARKING

Looking

For A Tenant?
For An Apartment?
For Someone To Manage Your Property?

Call for Details!!!

AGNITTI
Property Management

Management • Sales • Rentals

773-5300
21 Franklin Street
Quincy, MA 02169

OBITUARIES

Mildred E. Cerio, 73

Former Nurse's Aide

A funeral Mass for Mildred E. (Lloyd) Cerio, 73, of Quincy, was celebrated June 5 in St. John the Baptist Church.

Mrs. Cerio died June 2 at Pond Meadow Health Care Facility, Weymouth.

She worked as a nurses aide at Quincy Nursing Home for 12 years before retiring in 1979.

Born in Preston, N.Y., she lived in Canastota, N.Y. before moving to Quincy 25 years ago.

Wife of the late Frank A. Cerio and mother of the late Francis Cerio, she is survived by a step-son, Donald Cerio of Canastota; a friend, George D. Jackson of Quincy; and several nieces and nephews.

Burial was in Mt. Wollaston Cemetery.

Funeral arrangements were by the Sweeney Brothers Home for Funerals, 1 Independence Ave., Quincy.

Donations may be made to the Pond Meadow Health Care Facility, 188 Summer St., Weymouth, MA 02188.

Anne M. O'Brien, 62

Retired Hairdresser

A funeral Mass for Anne M. O'Brien, 62, of Quincy, was celebrated June 6 in St. Ann's Church.

Mrs. O'Brien died June 3 at Quincy Hospital.

She was a retired hairdresser and also a former employee of the U.S.F. & G. Insurance Co.

She is survived by three brothers, Paul O'Brien and John O'Brien, both of California, and Edward O'Brien of Braintree; three sisters, Patricia McEachern of Milton, Margaret McMillan of Quincy, and Rosemary Mahoney of Randolph; and many nieces and nephews.

She was the sister of the late Joseph O'Brien, Francis O'Brien and Mary Kelley.

Funeral arrangements were by the Keohane Funeral Home, 785 Hancock St., Wollaston.

Donations may be made to the Dr. Francis X. O'Brien Scholarship Fund, UMass Dartmouth, North Dartmouth, MA 02747.

Barbara L. Bank, 58

A private funeral service for Barbara L. (Vigneau) Bank, 58, of Quincy, was held recently.

Mrs. Bank died June 2 in Brigham and Women's Hospital, Boston after a long illness.

Born in Boston, she lived in Hartford, Conn. for many years and in the Caribbean for seven years. She moved to Quincy 14 years ago.

She attended school in Boston and Hartford and was a graduate of Hartford College.

She is survived by her husband Ric W. Bank; two sons, Ken McCarthy of Quincy and Stephen McCarthy of Manchester, Conn.; a brother, William Vigneau of Weymouth; a sister, June McDonald of Port Richey, Fla.; and three grandchildren.

Burial was private.

Funeral arrangements were by the Sweeney Brothers Home for Funerals, 1 Independence Ave.

United Way

Charles Condos, 100

Owned Splendid Team Rooms In Quincy

A funeral service for Charles Condos, 100, of Quincy, was held June 6 in St. Catherine's Greek Orthodox Church.

Mr. Condos died June 3 at the Hellenic Nursing Home in Canton.

He was the former owner and operator of the Alhambra and the Splendid Tea Rooms in Quincy.

He came to the United States at age 17 from the island of Mytlini in what was then part of Turkey and is now controlled by Greece.

After living in several communities, he came to Quincy and went into business with his brother-in-law to-be, Louis Palelis. The two shops they ran in downtown Quincy were popular attractions when the city was home to several movie theaters and was known as "Shopperstown."

Making his own ice cream and candy, he operated in Quincy Square until 1951 when he bought the Wollaston Doughnut Shop on Beale St. He ran that for three years until his son, James Condos of Hingham took it over. He stayed on at the shop part-time until he was 89.

He served briefly in the Army during World War I and was a member of the American Legion in Jamaica Plain.

He lived in Quincy from the early 1920s until moving to a nursing home 10 years ago.

Husband of the late Eureka (Palelis) Condos, he is also survived by another son, Peter Condos of Quincy; a daughter, Dorothy Kurtgis of Hollywood, Fla.; six grandchildren and two great-grandchildren.

Burial was in Pine Hill Cemetery.

Funeral arrangements were by the Deware Funeral Home, 576 Hancock St.

Donations may be made to the Hellenic Nursing Home, 601 Sherman St., Canton, MA 02021.

Frances R. Tempesta, 73

Quincy Hospital Nurse's Aide

A private burial was recently held in Mount Wollaston Cemetery for Frances Rita (Coletti) Tempesta, 73, of Inverness, Fla., formerly of Quincy and Plymouth, who died May 31 in Inverness.

Mrs. Tempesta had worked as a nurse's aide at Quincy Hospital and did housekeeping for private families before her marriage.

Born in Boston, she attended Quincy schools.

Wife of the late Delfino Tempesta, she is survived by two sons, Paul Tempesta of Inverness and Richard Tempesta of Pembroke; a brother, Paul Coletti of Ft. Myers, Fla.; two sisters, Louise Coletti of Inverness and Claire Speranzo of Ft. Myers and Plymouth; and five grandchildren.

Donations may be made to the Joslin Diabetes Clinic, 1 Joslin St., Boston, MA 02115.

Laura DeVincentis, 96

A funeral Mass for Laura (Silvestri) DeVincentis, 96, of Quincy, was celebrated June 5 at St. John's Church.

Mrs. DeVincentis died June 1 at Carney Hospital in Boston.

Born in Italy, she lived most of her life in Quincy.

Wife of the late Nicola DeVincentis, she is survived by a son, Albert DeVincentis of North Attleboro; two daughters, Mary J. Smith and Susie Cavallo, both of Weymouth; 21 grandchildren, 18 great-grandchildren; and five great-great-grandchildren. She was the mother of the late Pre DeVincentis, John Dennantis, Alfred DeVincentis and Lucy Henry.

Burial was in Mt. Wollaston Cemetery.

Funeral arrangements were by the Bolea-Buonfiglio Funeral Home, 116 Franklin St.

Mary C. Graham, 76

Retired Polaroid Corp. Employee

A funeral Mass for Mary C. (McEachern) Graham, 76, of Quincy, was celebrated June 6 in St. Joseph's Church.

Mrs. Graham died June 2 in New England Sinai Hospital, Stoughton, after a long illness.

She worked for the Polaroid Corporation for 27 years before retiring several years ago.

She was the mother of the Rev. Daniel M. Graham, pastor of St. Joseph's Church, Quincy Point.

Born in Canada, she came to the U.S. in 1939 and lived in Arlington and Cambridge most of her life. She moved to Quincy eight years ago.

She is also survived by her husband, Maurice J. Graham; a daughter, Margaret J. Bradlee of Manassas, Va.; and six grandchildren.

Burial was in Pine Hill Cemetery.

Funeral arrangements were by the Sweeney Brothers Home for Funerals, 1 Independence Ave.

Donations may be made to the building fund of St. Joseph's Church, 556 Washington St., Quincy, MA 02169.

Gladys V. Mann, 61

Jordan Marsh Sales Associate

A funeral Mass for Gladys V. (Morgan) Mann, 61, of Quincy, a Jordan Marsh sales associate for 23 years until her retirement in 1989, was celebrated Monday at Sacred Heart Church.

Mrs. Mann died June 5 at Beth Israel Hospital after a long illness.

Born in Providence, she lived in Boston for many years before moving to Quincy eight years ago.

She is survived by her husband, James W. Mann Sr.; three sons, James W. Mann Jr., Michael G. Mann and Christopher J. Mann, all of Wollaston; and five grandchildren.

Funeral arrangements were by the Deware Funeral Home, 576 Hancock St.

Antonio Salvucci, 69

Cabinet Maker

A private funeral service for Antonio Salvucci, 69, of Quincy, was held June 5 at the Grimwood and Colletta Funeral Home, 603 Adams St.

Mr. Salvucci died June 3 at Beth Israel Hospital, Boston.

He was a cabinet maker and also worked in the granite monument industry.

Born in San Donato, Italy, he attended Quincy schools.

He is survived by a brother, Orfeo J. Salvucci of Holbrook; two sisters, Luce Vespaziani and Mary Palmer, both of Quincy; and several nieces and nephews.

Burial was in Pine Hill Cemetery.

Donations may be made to the charity of one's choice.

Annie Mawn

A funeral Mass for Annie (Mulkerrin) Mawn of Quincy, formerly of Dorchester and South Boston, was celebrated June 6 in St. Agatha's Church, Milton.

Mrs. Mawn died June 2.

Wife of the late Peter Mawn, she is survived by a son, Joseph Mawn of Quincy; two daughters, Helen Mawn of New York and Anne Louise Mawn of Quincy; a stepdaughter, Mary Farren of Quincy; three grandchildren and five great-grandchildren.

Burial was in St. Mary's Cemetery.

Donations may be made to Sancta Maria Nursing Facility, c/o Sr. Jacqueline McCarthy, 799 Concord Ave., Cambridge, MA 02138 or to the Alzheimers Research Foundation, 1 Kendall Square, Building 600, Cambridge, MA 02139.

Blanche P. Cressy

A funeral Mass for Blanche P. (Pettipas) Cressy of Quincy was celebrated June 4 in St. Mary's Church.

Mrs. Cressy died June 1 in the Eventide Home.

She was a native of Charles Cove, Nova Scotia.

Wife of the late Chester Cressy, she is survived by a brother, Elden Pettipas of Nova Scotia; a sister, Pearl Pellerin of Nova Scotia; and many nieces and nephews.

Burial was in Beach Brook Cemetery, Gloucester.

Funeral arrangements were by the Sweeney Funeral Home, 326 Copeland St., West Quincy.

D. Scott Deware

A THOUGHT FOR THE WEEK

It seems a pertinent question to ask these days, "What does the flag mean to you" Is it only a symbol? If so, of what? Our nation's independence? Is it identified only with a ritualistic habit?

What do the colors of red, white and blue mean? Do the number of stars mean only a union of separate states? Do the stars mean anything else? What do the red and white stripes represent? Does the color of red symbolize the blood shed by soldiers to gain independence for us? Does it indicate the valor, zeal and fervency of the American way?

Does the white indicate hope, purity and cleanliness? Does the blue indicate the color of the sky and see which in turn indicates reverence to God? ... It may mean some of these things to some people. But should it not mean, above everything else, a symbol of American Civilization, Enlightenment and Liberty; a reflection of patriotism at its finest?

Deware Funeral Home
576 Hancock St., Quincy, MA
472-1137
Member of the "New England Funeral Trust and your Suburban Boston Pre-Need funeral specialist
Serving All Religious Faiths
Services Rendered To Any Distance

A.E. Goodhue Co.
9 School St., Quincy
• Religious Goods
• Church Articles • Gifts
• Memorial Gifts
Promptly Engraved
472-3090

CHRISTIAN DIOR • SOPHIA LOREN • JOAN COLLINS • VUARNET • PIERRE CARDIN

Fashion Eyewear SAVE $35

J.B. OPTICAL & HEARING AIDS
1361-A Hancock St., Quincy Sq.
773-3505 • 773-4174
Hearing Aids Complete **$499**
30 Day Trial 2 Yr. Warranty
FREE VALIDATED PARKING
1 YEAR WARRANTY ON ALL FRAMES

HALSTON • AVANT GARDE • OSCAR DE LA RENTA • YVES SAINT LAURENT • TIARA

Lucy Vespaziani, 63

Retired Veterans Services Employee

A funeral Mass for Lucy (Salvucci) Vespaziani, 63, of Quincy, was celebrated Tuesday in St. John the Baptist Church.

Mrs. Vespaziani died June 6 in Quincy Hospital after a brief illness.

She was a former employee of the Quincy veterans services department.

She was a member of the South Quincy Housing Association.

Born in Toronto, Canada, she lived in Quincy most of her life.

Her brother, Antonio Salvucci of Quincy, died June 3.

She is survived by her husband, Alexander Vespaziani; three sons, Daniel Vespaziani, John Vespaziani, and Paul Vespaziani, all of Quincy; a brother, Orfeo J. Salvucci of Holbrook; a sister, Mary Palmer of Quincy; and several nieces and nephews.

Burial was in Pine Hill Cemetery.

Funeral arrangements were by the Grimwood and Coletta Funeral Home, 603 Adams St.

Donations may be made to the Quincy Visiting Nurse Association, 1354 Hancock St., P.O. Box 2370, Quincy, MA 02269.

Inez E. Johnston, 97

Former Seamstress

A memorial service for Inez E. (Manson) Johnston, 97, of Quincy, was held Monday in the Deware Funeral Home, 576 Hancock St.

Mrs. Johnston died June 6 at the Friel Nursing Home in Wollaston after a long illness.

She was a former seamstress for retail stores in California.

She was a member of the North Quincy and Wollaston Senior Citizens.

Born in Hartland, Me., she lived in Long Beach until moving to Quincy in 1964.

Wife of the late Orran Johnston, she is survived by a daughter, Evangeline M. Cobb of Quincy; a sister, Florence Reed of Vermont; a granddaughter and a great-granddaughter.

Donations may be made to the charity of one's choice.

Leila A. Clapp, 80

Worked For Dorchester Farm Market

A funeral service for Leila A. (Barclay) Clapp, 80, of Quincy, was held yesterday (Wednesday) in the Sweeney Funeral Home, 74 Elm St.

Mrs. Clapp died June 6 at Quincy Hospital after a brief illness.

She worked at the Farm Market in Dorchester for 40 years.

Born in Braintree, she lived in Boston before moving to Quincy in 1958.

Wife of the late Harold S. Clapp, she is survived by two sons, Harold G. Clapp of North Carolina and Roger W. Clapp of North Quincy; a daughter, Allyze Dyzemecko of New York; an aunt, Pitina Peterson of Quincy; 12 grandchildren and 14 great-grandchildren.

Burial was in Blue Hill Cemetery, Braintree.

Helen M. Lord-Anderson, 90

A funeral service for Helen M. (Loud) Lord-Anderson, 90, of Quincy, was held Tuesday in Pine Hill Cemetery.

Mrs. Lord-Anderson died June 6 in the Rice Eventide Nursing Home.

Born in Stanford, Conn., she lived in Malden for 33 years before moving to Quincy 27 years ago.

Wife of the late Frank E. Lord and Arthur Anderson, she is survived by two sons, Howard E. Lord of Jamaica Plain and Charles E. Lord of Andover; three daughters, Grace H. Herlihy of Rochester, N.H., Louise Duncanson of St. George, Utah, and Claire E. Schaffer of Murphy, N.C.; 13 grandchildren, 30 great-grandchildren and a great-great-grandchild.

Funeral arrangements were by the Sweeney Brothers Home for Funerals, 1 Independence Ave.

Cemetery Plants To Be Removed By Sunday

The Cemetery Board of Managers requests the removal of all potted plants and baskets from the city's cemeteries on or before Sunday, June 14.

• Advertising
• Employee Recognition
• Give-aways
• Incentives
• Safety Awards
• Sales Awards

FOR ALL YOUR ADVERTISING SPECIALTY NEEDS, CONTACT YOUR LOCAL ADVERTISEMENT SPECIALIST:

BARBARA NAWROT MENDEZ
QUINCY, MA 02169
(617) 479-2587

giftsinternationalinc®

145 Court Avenue • Memphis, TN 38103-2292

'A Triune God' Covenant Sermon Topic

Dr. James Lindgren will preach on "God Is A Triune God" at the 10:45 worship service Sunday at Covenant Congregational Church, Whitwell and Granite Sts.

Richard Smith, minister of music, will direct and accompany the choir.

This will be the final session of Sunday School until the fall. An all-church picnic will be held following the worship service in the church park. Each family is asked to bring a salad or baked beans.

During the worship service, an attended nursery is available for children age four and under. For children up to age 12 there is junior church.

Activities for the week are: Ladies Aid meeting Wednesday at 1:30 p.m., choir rehearsal Thursday at 7 p.m. and a Search Committee meeting Saturday morning.

Coming events include: The Naomi Society summer Potluck at 6:30 p.m. Monday, June 15 and a special all-music service June 21.

For more information, call the church office at 479-5728.

'A New World' Topic At Houghs Neck Congregational

Dr. Peter Corea will deliver a sermon entitled "There Is A New World Coming" at the 9:30 a.m. worship service Sunday at Houghs Neck Congregational Church, Manet Ave.

This marks the beginning of the summer schedule which will continue through the first Sunday in September. Music will be by Arden Schofield with Suzanne Denis, soloist. A coffee hour hosted by Gayle Mackay will follow the service.

The Mothers & Others Club will hold its out-to-dine Sunday at the South Shore Country Club, Hingham, for a buffet.

The annual meeting will be held Sunday, June 21 following the worship service. A brunch will be offered after the meeting.

Most Blessed Sacrament Parish Family Picnic June 14

Most Blessed Sacrament Parish will hold its second annual Family Picnic Sunday, June 14 at 1 p.m. behind the church, 1000 Sea St.

All ages welcome. Those attending are asked to bring their own lawn chairs and a dessert if possible. Admission is free.

Games will be organized by the youth group of the parish.

Flea Market Saturday At QP Congregational

Quincy Point Congregational Church, 444 Washington St., will hold a Flea Market Saturday, June 13 from 9:30 a.m. to 2 p.m. in the church parking lot.

A snack bar will be available.

Table space is $15 and may be reserved by calling the church office at 773-6424 or Chris Myers at 786-1816.

St. Chrysostom's Bag Sale

A Bag Sale will be held at St. Chrysostom's Church, Hancock and Linden Sts., Saturday, June 13 from 10 a.m. to 2 p.m.

Bags of clothing will be sold at $1 each.

Men's, women's and children's clothing will be on sale. Household items will also be available.

Parsons & Richardson
INSURANCE AGENCY, INC.
"Be Sure Now - Not Sorry Later"
OUR NEW LOCATION IS:
62 DERBY STREET, HINGHAM, MA
PO BOX 522 ACCORD STATION 02018-0522
Rear Bldg., behind SHEARSON & LEHMAN
(OFF RTE 3, EXIT 15 NEXT TO HINGHAM PLAZA)
TEL: (617)740-4070
COME BY AND VISIT OUR NEW OFFICE

For those times when the darkness lingers

With the loss of a loved one through death, it is helpful to be able to share the feelings and emotions which we all experience.

For most of us, there are family members, clergy, and friends who are ready to listen in a caring way.

Yet, there are those who find it helpful to share their grief with someone outside their immediate circle of support.

Because of our continuing commitment to the families we serve, Keohane Funeral Service is pleased to announce that Dr. Sherry Johnson has joined our staff as a Grief Counselor. Her educational background, professional experience and understanding manner can be particularly helpful.

We are the first funeral home in New England to offer the service of a Grief Counselor.

Keohane Funeral Service

KEOHANE FUNERAL HOME, INC.
785 Hancock Street
Quincy, MA 02170
617-773-3551

PYNE FUNERAL HOME, INC.
21 Emerald Street
Hingham, MA 02043
617-749-0310

KEOHANE FUNERAL HOME, INC.
333 Hancock Street
Quincy, MA 02171
617-773-3551

SUN SPORTS

Legion Baseball

Wollaston Edges Morrisette, 5-4

By TOM SULLIVAN

Wollaston Legion's baseball team is off to a good start with a 2-0 record and Monday night handed Morrisette (2-1) its first loss, 5-4, at Adams Field.

Wollaston had blanked Milton, 5-0, in its opener, while Morrisette had defeated Weymouth, 9-2, and Randolph, 10-8, in its first two games.

Wollaston played Quincy last night (Wednesday), will host Randolph tonight at 8:30 at Adams Field, will be home to Braintree Saturday night at Adams at 8, will play at Weymouth Monday at 5:45 and will be at Braintree next Thursday at 7:30.

Morrisette played at Braintree last night, will host Canton Sunday night at 8 at Adams, will host Holbrook at Adams Monday night at 8:30 and will be at Milton next Wednesday at 8.

Errors played a big part in the outcome of Monday's Wollaston-Morrisette game, with six of the nine runs being unearned.

Morrisette outhit Wollaston, 7-3, but four walks, two errors and three hit batsmen were fatal to the defending Zone 6 co-champions.

Scott Dunn, who recently finished an unbeaten season at Suffolk University, pitched all the way for Wollaston, giving up seven hits and two earned runs, striking out two and walking four.

Mike Malvesti started for Morrisette and was the loser and younger brother Tom pitched three innings of strong relief.

Wollaston scored a run in the first when Pat Gallagher walked, stole second and scored on an infield error. Morrisette went ahead with two runs in the fourth when Tom Balzano singled, Mark Cahill walked and Dan Duncan doubled.

Wollaston regained the lead in the bottom half on a walk to Bob Fitzpatrick, Duane Holmes' double and a throwing error. Wollaston widened its lead to 5-2 in the fifth when Jeff Craig singled, Harry Rozanitis was hit by a pitch and both scored on a throwing error.

Morrisette came back with two in the sixth on an error, walk, infield hit and another error.

In Wollaston's opening game, Steve Loud, who had an outstanding year for Quincy High with several low-hit games including a no-hitter, hurled a three-hitter against Milton. He struck out nine and had two singles and scored two runs himself.

Gallagher had two hits and two RBI, Mark Swirbalus an RBI single and Craig a single.

Wollaston has a veteran squad with Dunn, pitcher; Loud, pitcher-outfielder; Fitzpatrick, catcher; Holmes, first base; Tom Brenner, catcher; Tony Bianco, outfield; Chris Cunio, second base; Craig, third base; Gallagher, shortstop; John Gangi, catcher; Eric Kane, outfield; Scott Kohler, outfield; Steve Manning, pitcher-infield; Terry Manning, pitcher-outfield, Chris Peck, outfield; Rozanitis, third base; Swirbalus, first base-outfield; and Mark Taylor, pitcher-outfield.

The coaches are Mark Gormley, Steve Buckley, Mike Draccio and Ron DiNardo.

In Morrisette's opening win over Weymouth, the club had 17 hits and Mike Patch pitched six-hit ball, struck out five and didn't walk a man.

Balzano went 4-for-4, Mark Kelleher went 3-for-3, Robbie Kane 2-for-4 with a double, Dave Reinhart 2-for-4, Adam Calvert two doubles, Pat Shea and RBI single, Patch a hit, Serge Belcastro a hit and Mark Cahill a triple.

Morrisette then overcame a 7-0 deficit to defeat Randolph. Randolph scored six runs in the second on a series of bloop hits and added one in the third.

Morrisette came back to score 10 runs on eight hits, three walks and a costly error.

Sean Donovan started for Morrisette and was the winner. He also had a single and a walk and drove in two runs. Shea drove in two with a triple and single, Belcastro three hits including a double, and Balzano had a single and walk.

Mike Malvesti relieved Donovan with two outs in the seventh with the tying runs on base and struck out the final batter for the save.

Awards Presented At QHS Wrestling Team Banquet

A large crowd attended the Quincy High wrestling team awards banquet held recently at Morrisette Legion Post.

Among the invited guests were School Supt. Eugene Creedon, Principal Lloyd Hill, Athletic Director Bill Walker and former coach Carmen Mariano.

Several special awards were presented to the wrestlers.

Ally Sleiman, who won the state championship, was awarded the Joseph Streadwick scholarship. Sleiman will attend Northeast Oklahoma State this fall.

The William Marston scholarship was won by Clint Currie.

Greg Souza, state finalist, was awarded the Michael Doherty Award, given to the hardest worker.

Sophomore Ashley Davis won the Wayne DeShamp Trophy for his work on and off the mat.

Other awards went to Michael Anderson, Gary Collins, Keith Norris and Lisa Ross.

QUINCY wrestler Ally Sleiman, state champion this year, signs letter of intent to enter Northeast Oklahoma State University. Looking on are athletic director Bill Walker, left, wrestling coach Lou Venturelli and principal Lloyd Hill. *(Quincy Sun photo by Tom Gorman)*

Davis and Mark Nutley were named co-captains of next year's Presidents.

Triple A

Fernald DedicatesWin To Tommy Gilmartin

The Fernald Plumbing Dodgers defeated the Kenny's Lock Cubs, 15-11, dedicating the game to 12-year-old Tommy Gilmartin, who died earlier from cancer.

Tommy's good friend, John Parastatides pitched 4 1/3 innings and struck out 13, including the side in the first inning. Pat Dugan got the save. Losing pitcher Frank McNamara had eight strikeouts.

Parastatides, Mark Hawes, Jim Parastatides and Jim Callahan had multiple-hit games and Callahan drove in two runs. Sean Garvey had a triple and two RBI, Hawes a home run and three RBI, and Pat Foley a double and two RBI. Defensively, with 16 of the 18 outs being strikeouts, the pitchers did it all with only a fly to Matt Allen and a ground to Matt Nelson being the only defensive plays.

For the Cubs Eric France had a double and Chris Burdeau, Jodi Fullerton, Connor Quilty, Greg Walsh, Joseph O'Connell, Dennis Murphy and Frank McNamara played well defensively.

The Papa Gino's Tigers broke open a close game with seven runs in the sixth to defeat the Twins, 11-5.

Winning pitcher Tony Shweiri had six strikeouts. Chris Pollara had two doubles and a single, Pat O'Neil a triple and single and Alex King a home run and triple. Chris Petit had a double. King played well defensively and started two double plays.

For the Twins John Sullivan and Rick Keefe played fine games.

The league's annual all-star game will be played this Saturday night at 7 at Mitchell Field off Southern Artery.

The stars are chosen from all 14 teams in the league. These 12-year-old players were selected because of their talents as ball players. Admission is free.

The Tigers scored seven runs in the final two innings to edge the Yankees, 7-6, with Tony Schweiri the winning pitcher with six strikeouts and Kerry Ginty the loser with five strikeouts.

Steve Ford had a triple and two singles and Alex King a single and double. Defensively Pat O'Neil, Chris Pollara and King were outstanding.

For the Yankees Greg Peck had two doubles and Ginty two singles, while Ginty and Peck played strong defense.

The Dodgers defeated the Athletics, 13-8, for their fourth win in a row, improving their record to 9-4.

Sean Garvey pitched a complete game, giving up six hits, striking out seven and walking six. Losing pitcher Dennis Palardy was roughed up for 16 hits, struck out six and walked three. He pitched well until the fourth when the Dodgers' reserves came in and collected seven hits in a row.

Matt Allen went 2-for-2 including a home run with two RBI and four stolen bases, Charlie Doherty went 3-for-4 including a double and five stolen bases, Garvey went 4-for-4 including a double with two RBI and three stolen bases, John Parastatides went 2-for-3, a homer and double with two RBI, Jeff Russo went 2-for-3 with a home run and two RBI and Chris Doherty had a double.

Defensive stars were Russo, nine-year-old Chris Doherty, Parastatides, Charlie Doherty and Allen.

For the Athletics Joshua Olsen had a home run and double and two RBI and Pasqueil Roosa had a double and two RBI. Jamie MacIssac, Sima Junkovic, Olsen, Dennis Palardy, Jamie Panagos and Brian Stuart had fine defensive games.

Junior Baseball

Burgin Snaps Cable's Win Streak

Burgin Platner ended Continental Cable's unbeaten streak at 10 with a 10-5 decision in Quincy Junior Baseball League action.

Jim Cunio and Mark Driscoll combined to hold Cable to three hits as Burgin jumped out to an early 7-0 lead with Jason Crossman delivering a bases loaded double and Driscoll and Will Tracy having key hits.

Cable came back to within 7-4 when John Sullivan and Mike Powers doubled for the key hits.

Burgin put the game out of reach as Cunio doubled home two runs in the sixth. Cunio had two hits as did Tracy and Driscoll. Jonathan Brillo had an RBI double.

For Burgin Jason Chagnon and Tony Saffier also had hits.

Chris Bregoli pitched Cable to an 11-2 win over South Shore Buick, striking out 10.

Powers led Cable with four hits while Sullivan had four RBI. Other hitting stars included Chad Fitzpatrick with two hits including a triple and three RBI and Mark Millen with two RBI.

Jon Calari had a two-run homer for Buick and Kevin Cellucci, Matt Kisel and Mike Sampson had the other hits.

Burgin Platner edged the Quincy Police, 5-4, with Cunio the winning pitcher.

Crossman had a double and Cunio, Stafier, Joey McRitchie, Jessie Winter and Judson Sherman-Ross all had hits.

Rotary walloped Burgin Platner, 13-4, with Adam Goodrich the winning pitcher.

Billy Connolly, Adam Delorey, Mike McLaughlin, Matt McDonough, T.J. Wilson, Brian Linskey, Brian Kalil and Kevin Shaw led the offensive and Mativa Tupe hit his first home run. Defensively Adam Delorey and Shaw stood out.

For Burgin Platner Billy Tracy, Paul Starzenski, Mark Driscoll, James Cunio, Tony Staffier, Joey MacRitchie, John Barron and Judson Sherman Rose did the hitting and Jason Chagnon and Jason Crossman played well in the field.

Basketball

10 Inducted Into Quincy Hall Of Fame

By PETE ZOIA

The Quincy High School Basketball Alumni Association Hall of Fame added 10 new members at its recent dinner at the Sons of Italy Hall.

Former coach Rick DeCristofaro, a member of the Hall of Fame committee, introduced the new inductees, Rev. Joseph Papile gave the invocation and Guido "Budsie" Pettinelli was master of ceremonies.

The following were inducted into the Hall:

The late Gilbert "Crum" Crofts, 1928, played center and averaged seven points a game, considered high in those days of low scores. He became director of the Quincy YMCA and held the post for many years, moving from the old Y on Washington Street to the present site on Coddington Street. Crofts' widow, Helene, accepted his award.

Glenn Fleisher, 1942, was small as basketball players go but was outstanding as "a player's player." His greatest asset was stealing the ball and racing down the court and scoring. He was also known for his accurate passing to teammates. He was an outstanding football player and starred as a halfback and was a Patriot Ledger all-scholastic and is a member of the Quincy Football Hall of Fame. He was out of state and unable to attend the dinner.

Bob "Bo" Page, 1951, was a member of Quincy's Tech Tourney champions. Bob follows his brother, George, into the Hall of Fame. George was a member of the famed Granite Chips. Bob was known as Quincy's "sixth man" playing under the late Munroe MacLean.

He was instrumental in defeating Somerville in the Tech finals and going to the finals of the New England Tournament. His floor play was excellent, feeding the ball to fellow players for scores.

Wayne Hamilton, 1959, was a Greater Boston League all-star and had a 14-point per game average. He scored 23 points against North Quincy, 29 against Malden and 19 against Everett. A former teacher in Holbrook, he now teaches at his alma mater.

Fran Conroy, 1961, was an immediate starter and played every position. Defensively he was among the best and in his senior year his team went 17-1. He played at Northeastern University and coached at the junior high level. He currently teaches at Atlantic Middle School.

Ken DiBona, 1963, was a GBL all-star and hit double figures in nearly every game he played in. He scored 31 points against Weymouth and 29 against Somerville and was the high scorer in both games with North Quincy. He also was an outstanding free throw shooter.

Ron DiRamio, 1964, averaged 16 points a game in his senior year and was looked upon by teammates as a team leader. One of his best games was against then powerhouse Chelsea, which lost to the Presidents in overtime. He was a GBL all-star and went on to star at Suffolk University.

Ed Daley, 1978, is living in San Diego and was unable to be present. His father accepted his award. Ed was a two-year starter at point guard, always a hustler and unselfish in passing off to others. He never allowed his opponent to score in double figures and was a Patriot Ledger all-scholastic and Suburban League all-star. He played at Brandeis University.

Stan Benson, 1980, was 6' 3" and solidly built, acquiring the nickname of "Bing, Bang Benson." He was a Suburban League all-star in his senior year and one of his thrills was playing against New York Knicks star Patrick Ewing, then a brilliant player at Cambridge Rindge & Latin. He had Ewing figured out and battled him all the way.

Peter Papile, 1982, is one of the many Quincy Pointers to be named to the Hall of Fame. A Patriot Ledger all-scholastic, he was known for his long shot baskets. In two games against Brockton he totaled 41 points and scored 35 against Brookline. He played with pain and averaged 18 points a game his senior year.

Quincy's "Firehouse Five" Hall of Famers of 1962, Bill Nolan, Frank Driscoll, Bill Donovan, Bob Chew and Bob Mina presented a scholarship to Dave Jolley, who this year finished an outstanding career at Quincy. Jolley was the team's high scorer and a Patriot Ledger all-scholastic.

Special awards went to Jakie Wier and Ron Mariano.

Wier has been Quincy's equipment manager for 20 years and received a standing ovation after thanking the coaches for "letting me have lots of fun being with the players." He thanked his mother and father for their direction and support.

Mariano, former teacher and coach and now a member of the Quincy School Committee, said "We need help from grownups to help the kids in the various programs."

Pettinelli was recognized for always finding time to help the youth of Quincy. "Just being here with my many friends is thanks enough," he said. He was the organizer of the Hall of Fame.

Among those in attendance were Bill Delahunt, Mike Morrissey, George Page, Delmo DiBona, Bob Gumpwright, Frank Santoro, Gus DeBoer, Jim Rendle, Andy Pasquale, George O'Rourke, Pete Ramponi, Ralph Graham, Bob Pettinelli, George Burke, Roger Barry, Ray Papile, Ray Papile, Jr., Mario Casale, Bill Draicchio, Dr. Sid Cutler, Dinny DiNardo, Ellie Hughes and principal Lloyd Hill.

Former coaches attending were Marty Finnegan, Rick DeCristofaro, Joe Amorosino and present coach John Franceschini.

HALL OF FAMERS--Inductees and Quincy Basketball Hall of Fame committee members enjoyed the third annual awards dinner. Front, l to r, Stan Benson, Helen Crofts, who accepted the award for the late Gilbert "Crum" Crofts, Peter Papile and Fran Conroy. Standing, l to r, former coach and retiring athletic director Marty Finnegan, Ron DiRamio, Ken DiBona, Guido "Budsie" Pettinelli, Mike Draicchio and Chris Barrett.

St. John's League

Bocce Club Stays On Top

By POMPEO CARDARELLI

The Bocce Club remained in first place in St. John's baseball league with a 7-3 victory over Sweeney Brothers.

Winning pitcher Steve Maze, Mike Centralla and Mike Anilowski all went 2-for-3 and Sara Carson, Centralla and Anilowski all played strong defense.

Sweeney Brothers came back to defeat Bolea-Buonfiglio Funeral Home, 13-6, with Ryan Ploof the winning pitcher. For Sweeney David Forde and Mike Kane each had two hits, two RBI and a run scored, and Frank Sweeney had three stolen bases, including home, and scored two runs.

For Bolea Billy Duke went 3-for-4, John Barron struck out six batters and Joey Martino played strong defense.

Agnitti Insurance edged Sunshine Fruit, 6-5. Gordon Webber's grand slam homer won the game in the fifth inning. Andrew Cantelli and Mike DeBeneetto hit well and Matthew Tupe and Jessica Hogan played strong defense.

For Sunshine John Chevalier had a three-run homer, Candice Fabian scored a run and Dan McLaughlin played well on defense.

In farm league action DiBona Plumbing edged Sweeney Funeral Service, 2-1.

David Benn was the winning pitcher, striking out eight in three innings. Ryan Donnelly won the game with a two-run homer in the fifth inning. Mike Doyle and Anthony Calley played well.

North Girls 7th In Class B Championships

The North Quincy girls' track team made a fine showing in the state Class B championships last weekend at Reading High, scoring 22 points to tie for seventh place.

Suzanne Lewis sparked the North girls, winning the two-mile in 11:30.5.

Heather Rendle was second in the high jump at 5-2 and Tricia Hughes was fourth in the triple jump at 35-11 1/4.

In the Class A boys meet at Bridgewater Quincy's Chris Walker, who had an outstanding season, gave the Presidents 12 points and a tie for 13th place.

Walker placed second in the long jump at 21-9 3/4 and was fourth in the 110 hurdles at 15.0.

NEWSCARRIERS WANTED
Here's a chance to earn extra money by building a Quincy Sun home delivery route.
Telephone: 471-3100

A.E. Goodhue Co.
9 School St., Quincy
• Trophies • Awards
• Jackets • Uniforms
• Engraving • Embroidery
Highest Quality/Lowest Prices
Rush Service Available
FREE CATALOG 472-3090

COME TO PETAR'S!
BEAT THE HEAT
Enjoy Our Air Conditioned Office While You Wait
FREE ICE COLD REFRESHMENTS
A/C SPECIAL
Includes:
All Points System Pressure Check
Complete Evacuation and Recharge
System Refill with Oil and Freon to Specifications
"Trucks, Buses & Oversized Vans slightly more"
$49.95 COMPLETE
With This Ad expires 6/30/92
"THE BLUE AND WHITE BUILDINGS"
petar's automotive (617) 786-9080
eric's auto body (617) 472-6759
324-330 Quincy Ave., Quincy

U.S. SAVINGS BONDS

Cyril P. Morrisette
American Legion Post No. 294
54 Miller St., Quincy
MEAT RAFFLE
Monday, June 15, 7 pm
Free Admission

Always Buying New & Old
TAJ
COIN, STAMPS and SPORTS CARDS
9 Maple St., Quincy, MA 02169
479-1652
Complete Line of Supplies

Babe Ruth

Poland Winner In Overtime Slugfest

Poland Springs improved its Quincy Babe Ruth League record to 5-2 by defeating Golden Print, 12-11, and Bryan Post VFW, 13-8.

In the Golden Print game the scored was tied 8-8, sending the game into extra innings. Poland Springs scored four runs in the ninth and held off a Golden Print rally. Mike Kenney picked up the win, improving his record to 3-0.

Kenney, J.J. Farrell and Brian Driscoll had two hits each and Mike Gibbons, Adam DeBoer, Marty Shields, Chris Malone, Danny Hughes and Chris Erler had hits.

Paul Marnikovic pitched a two-hitter for six innings against Bryan Post. Marnikovic, Farrell, Shields and Gibbons had two hits apiece and DeBoer, Driscoll, Erler, Joe Renzi and Ryan Herlihy also had hits. Billy Nelson, John-Paul DeAngelis and John Greene also contributed to the win.

Bryan Post defeated Golden Print, 6-1, behind Michael Koski's one-hit pitching. Koski struck out 13.

Tony Riley's double was the only ball hit out of the infield against Koski.

Catcher Dan Donahue was a defensive standout for Bryan Post and infielders Matt McSweeney, Bob Shaw, Scott Pyer and David Rowell played strong defense.

McSweeney and Patrick Cummings had RBI singles and Donahue also had a hit. Jon Ryan, Bill Graney, Rob Churchill, Mike Eddy, Ken O'Connell and Robbie Callow played well.

Relief pitcher Jeff Russell was effective for Golden Print, scattering three hits overs 6 2/3 innings.

Local 1139's Mike Santoro and Jim Sapienza teamed up to defeat the Sons of Italy, 2-1, in extra innings.

Santoro pitched three-hit ball and struck out 11 for seven innings and gave way to Brendan Welch, who struck out the side in the eighth. Mal Higgins came on in the ninth to nail down the win.

A two-out homer by Sapienza gave Local 1139 the lead in the top of the ninth. Fifteen-year-old Doug Gallagher had scored Local's only other run in the fifth to tie the score at 1-1. Kevin O'Brien played outstanding defense at first base.

Rob Malone pitched impressively for Sons of Italy with a two-hit, eight strikeout performance. Jason Downey relieved after the seventh inning and gave up the winning home run. Downey also scored the only run.

Local 1139 also defeated Granite City Electric, 11-3, to improve to 5-1.

Sapienza pitched a one-hitter and struck out seven and Mike Scheffer led the attack with two doubles. Santoro went 2-for-3 with a double and single, Sapienza went 3-for-4 with a single and two doubles and Doug Gallagher, Higgins, Jason Fontana and Johnny Johnson had hits. Defensively, Welch was a standout.

For Granite City Matt Beston pitched well for three innings before being relieved by Bobby Sampson. Mike Travis also pitched well.

Barry's Deli defeated Houghs Neck, 8-1, with its fourth win in a row after two losses.

Geoff Meade, 13-year-old rookie, was the winning pitcher, scattering five hits and walking four. He had plenty of support, especially by shortstop Ron McGann, who had an unassisted double play. Rob Rose also had an outstanding play. The offense was led by Greg Santoro and McGann with two hits each. Jim Goldrick and Sean Kennerson had a hit apiece. Bruce Stenberg, Mike Hannon, Kenny Ledwak, Greg Conway, Paul Greeley and Billy Manning all played strong defense.

Softball

Laura's One-Hitter Moves Sagamore Into First

The Sagamore Inn moved into a first place tie with Low Value Carpet last week after crushing LVC, 16-0.

Sagamore has won its last four games by a combined score of 60-8.

Ed Laura pitched a one-hitter for his seventh win of the season and addeda a two-run triple in the first inning. Sagamore got nine runs in the first for Laura to work with.

Tom Dormady, Tom Spillane, Joe Grimmaldi, Gary Keaney, Joe Callahan, Ron Payne and Gary McGrath had two hits each and Ed Paige went 4-for-5. Scott Messina was excellent defensively.

Quincy Men's Softball League Standings
(As of 5-27-92)

A Division

Team	W	L
Sagamore Inn	7	2
Low Value Carpet	7	2
Luke's Lounge	6	2
Deco-Double G	6	2
Mr. C's Place	4	3
Dee Dee's	3	5
Washington Tap	1	8

B Division

Team	W	L
Washington Tap	10	0
Liberty Lounge	6	4
Fowler House	6	5
Hyde Park Pub	6	5
Layden's Pub	4	6
Granite Rail	4	7
Brigham & Women's	2	8
Kelly's In The Square	2	8
PIP Printing	1	9

C Division
(As of 5-25-92)

West

Team	W	L
Alumni Cafe	8	0
C'wealth Vending	6	2
Fabulous Tan	5	3
Kelly's	5	3
Washington Tap	3	5
Napoli Pizza	0	8

East

Team	W	L
Shooters	6	2
Hat Rack	6	2
Dimitri's	5	3
Continental Cable	2	6
Brannigan's	1	7
Cagney's	1	7

Registration Underway For Recreation Summer Program

The Quincy Recreation will sponsor its popular summer sports camps and instructional workshops programs with new offerings added this year for a total of 14 camps and workshops.

One new addition is called "History Hikes." Participants will walk the Patriot's Trail in Quincy and the Freedom Trail in Boston and retrace the steps of John Adams, John Hancock, Paul Revere, Sam Adams. Walks will also feature visits to many historical landmarks.

Each tour is guided by Stephen Cantelli, a teacher at the Lincoln-Hancock School.

Implemented by the Quincy Recreation Department 10 years ago, the camps have become increasingly popular in offerings and participation.

"These camps have been designed to give Quincy residents a low cost alternative for youngsters who desire specialized instruction which is usually associated with high costing residential camps," Recreation Director Barry Welch said.

Registration of this summer's program began Wednesday and will continue weekdays from 9 a.m. to 4 p.m. at the Recreation Department Office, 100 Southern Artery. Enrollment is limited and is taken on a first come, first served basis.

Schedule is:

History Hikes, Monday, Tuesday or Wednesday, June 22 through July 15; 8 a.m. to noon; boys and girls entering 5th, 6th or 7th grade; cost $32.

Youth Garden Workshop, Thursdays for six weeks, June 25-Aug. 6; boys and girls at least seven years old; 8 to 10 a.m.; $15.

Soccer Camp, June 29-July 3; ages 8-14, co-recreational; 8:30 a.m. to 12:30 p.m.; $30.

Arts and Crafts Camp, July 6-10; 8 -12 years old, co-recreational; 8:30 a.m. to 12:30 p.m.; $28 plus $2 per day for materials.

Basketball Camp, July 6-10; ages 10-15, co-recreational; 8 a.m. to noon; $30.

Ceramics Camp: Monday, Wednesday and Friday, July 13-24; 1:30 to 4 p.m.; ages 8-14, co-recreational; $30.

Baseball Hitting Instruction Camp: Tuesday and Thursdays, July 14, 16, 21 and 23; 8:30 to 10:30 a.m., 10:30 a.m. to 12:30 p.m.; Little League and Babe Ruth eligible; $25.

Television Production Workshop: Mondays, Wednesday and Fridays, July 22-Aug. 12; 10 a.m. to noon; boys and girls entering 6th, 7th, 8th and 9th grades; $30.

Baseball Camps: July 27-31; Babe Ruth eligible, Adams Field, 8:30-11:30 a.m.; $28. Little League eligible, McCoy and Mitchell Fields, 12:30 to 3 p.m.; $25.

Dance Camp: July 27-31, Quincy Vo-Tech Gym; age 7-12; 9 a.m. to noon; $30.

Cheerleading Camp: Aug. 10-14; North Quincy High School, 8:30 a.m. to 12:30 p.m.; 8-high school girls; $30.

Track, Field and Distance Camp: Aug. 17-21; 8 a.m. to noon; Veterans Memorial Stadium, 8 through high school; $30.

Competitive Swimming Camp: Aug. 24-28; 8:30 a.m. to 12:30 p.m., Lincoln-Hancock Community School Pool; age 10 through high school; must have intermediate swimming ability, co-recreational; $30.

Volleyball Camp: Aug. 24-31; 8:30 a.m. to 12:30 p.m.; North Quincy High School; age 12-18, co-recreational; $30.

For more information, call the Quincy Recreation Department at 376-1394

Youth Soccer Results

By DICK SILVERMAN

The Quincy Youth Soccer League completed the spring season last weekend with the boys' and girls' under-8 teams wrapping things up.

Boys under-8: Brandon Deshler, Billy Shaw and Daryl Costa played well for Barry's Deli as did Mike Tupe and Matt Ciardelli for L.G. Henley.

Joe Lasi, Pat Lusi and Greg Morton had strong games for 7-11 Franklin St. and Thomas Sheehan, Bryan Petit and Sean Ginty played well for Mul's of South Boston.

Richard Wilson, Mike Quilty and Tom Hughes stood out for Colonial Federal and Scott Taylor, Steve Pizzi and Brian Lawler shone for Quincy Fire.

John Zergian, A.J. Ross and Paul Adams were standouts for Quincy Co-op and Adrian Wong, Colin Potter and John Mateu played well for Abbey Travel.

Jack Sullivan, Paul Seaver and Daniel Romano had strong games for Lou Bertucci as did Patrick Ryder, Jake Ryder and Mike Roach for Hancock Paint.

Peter Turowski, Chris Smeglin and Matt Ryan had big games for Bryan Post VFW and Tom Sullivan, Daniel Spillane and Matt Peters had fine games for Spillane & Epstein.

Shawn Richardson, Steve Price and Chris Naland played well for Quincy Cable and Mike Tormey, Colin McCarthy and Andrew Lee had strong games for H.F. Goodman.

Andrew Smith, Dennis Rugg and Dennis McNiff played well for Keohane Funeral Home and Tom Subatto, Kevin Smith and Bobby Mulhall had big games for Sen. Paul Harold Club.

Girls under 8: Meredith Acton, Alyson Griffin, Nora Hanna and Katherine Markland played well for Cathy's Inc., as did Caitlin Doherty, Molly Finnegan, Caitlin Herlihy and Erin McFarlane for Presidents Pharmacy.

Angela Collins, Lauren Magaldi, Jessica Petkus and Lauren Steeth had excellent games for Bolea-Buonfiglio Funeral Home and Francesca DiBona and Kathleen McCarthy had fine games for Quincy Police.

Susan Donovan, Lauren Muller, Stacey Queripel and Tara Ridge played well for Quincy Plumbing & Heating and Lauren Kalil, Kate McHugh, Lisa Schibone and Kathleen Timmins stood out for Hamel, Wickens & Troupe.

Alegra Albarran, Erin Croke, Kaitlin DeCilio and Maureen Gasset stood out for Morrill Real Estate and Elizabeth Bloomer, Alissa Cardone, Lucy Ross and Pam Sullivan had big games for North Quincy K. of C.

Edna Canter, Stephanie Rizza Ponkapoag Golf Winners

The Women's Division of the Ponkapoag Golf Association held two tournaments last week.

Edna Canter won the nine-hole "Odd Holes Only" tourney. Jennie Pentz was second and Laura Lynch, Florence Koffman and Doris Brady finished in a three-way tie for third.

Stephanie Rizza won an 18-hole "Blind Holes" tourney with a net of 62. Charlotte Dickie was second with 65.

N.Q. Coaches Assn. Sticker Day Saturday

The recently-organized Coaches Association of North Quincy will conduct a Sticker Day in the North Quincy area Saturday from 10 a.m. to noon.

Over 300 North athletes will go door-to-door for donations throughout the area to raise funds to improve the quality of North Quincy athletics.

Each household will be given a sticker noting its donation.

3 Ships Sought For Museum At Fore River

Cont'd From Page 1

more vessels during World War I than all the other yards in the country combined.

The museum proposal is gaining sweeping support from city, state and federal officials. They include Mayor James Sheets, Norfolk County Treasurer Robert Hall, AK Engineering, the Shipbuilder's Union, the Massachusetts Institute of Technology, Massachusetts State Military Archives, Philadelphia Naval Shipyard and the U.S. Sea Systems Command.

"Everyone seems to be enthusiastic," Sheets said. "We think the museum is a very positive, non-industrial, water use. If we don't take charge of preserving our shipbuilding history, we're going to lose it."

In addition, several other key figures have backed the plan. One is MWRA Executive Director Douglas MacDonald. The MWRA owns the shipyard site and MacDonald has informed Sheets that the authority will provide berthing space and land for the museum at a low rate.

A committee from Salem, which was interested in trying to bring the U.S.S. Salem to the "City of Witches," is also supporting the museum. MacMullen said the committee realizes Salem does not have a suitable site for the cruiser. As a result, the committee will give the corporation assistance, including financial help, to bring the Salem to Quincy.

MacMullen said the corporation needs about $2.5 million to get the museum up and running and another $1.5 million to put on the finishing touches. He said the corporation, which is essentially the same corporation which tried to bring the U.S.S. Lexington home to Quincy, can float up to $10 million in bonds for the project.

Already, the corporation has $500,000 in pledges, mainly left over from the Lexington drive.

"If the museum comes to fruition, it will be a private effort through a non-profit development corporation. The city would not be directly creating it. We support it and will help get it started but Quincy will not financially support it," the mayor said.

MacMullen, who is confident the museum could someday attract as many as 350,000 visitors annually, said the museum would be much more than a tourist site. He said the museum would be used to teach shipbuilding engineering and technology using state-of-the-art displays.

For example, the U.S.S. Sailfish would be land based and deteriorated sections of the ship would be removed to allow students to study ship construction.. "By opening the hull and making the segments of the hull visible, a true understanding of how submarines work and are constructed can be shown," MacMullen said.

The U.S.S. Salem would be the "Showboat" of the USNSM exhibit. The vessel would be used for overnight stays for Boy and Girl Scout groups, veterans groups and ship reunions.

As a Heavy Cruiser from the "Big Gun" era, the corporation plans to integrate a computerized audio-visual series of "drills" which would be made up of drills going to general quarters, damage control, docking, etc.

"A member of the museum staff would be present to direct and explain what that procedure would be and why," MacMullen said. "As we have many veterans of the Salem requesting to be a part of this program, we feel it will be very heavily subscribed."

In addition, the corporation wants to integrate a war gaming system on board as part of the "interactive" program. Children and adults could match wits against a computerized version of the "Battleship Game."

Built in Quincy in 1945, the U.S.S. Salem was deployed many times as a flagship during the Peace Cruises of the 1950s. The vessel played a significant role in the rescue and relief effort to Greece after a devastating earthquake in the early 1950s.

Measuring 718 feet long, the Salem is only one of three "big gun" cruisers built. The Salem, U.S.S. Des Moines and U.S.S. Newport News got their nickname because their size and guns resemble those of battleships.

The Salem would be only the second cruiser memorial. The first was the U.S.S. Olympia in Philadelphia.

MacMullen said the museum feature two buildings. One building would be used to house the largest collection of military archives north of Washington, D.C. Artifacts include uniforms, weapons, records, and hardware such as tanks, howitzers, tracked vehicles, and aircraft both fixed wing and helicopter types.

The other building would showcase rotating exhibits from the U.S. Naval Academy, U.S. Navy Museum and the Maritime Museum in San Francisco.

Plans also call for a park with green space, displays with Navy bells from old ships, and a water shuttle service from the museum to the Charlestown Navy Yard, JFK Library and Boston Harbor Islands.

ANOTHER POSSIBLE ATTRACTION at the Fore River shipbuilding museum is a Fletcher Class Destroyer like the U.S.S. Cogswell, a World War II "tin can" which was brought back into service for the Korean War. The U.S. Naval Shipbuilding Museum Corporation hopes a destroyer joins the U.S.S. Salem and the U.S.S. Sailfish, a submarine, at the museum.

(Photo courtesy of U.S. Destroyers by Norman Friedman)

MacMullen is also working on securing a destroyer from the Fletcher Class as part of the museum. The five-acre museum site would have enough waterspace to berth three ships.

The U.S.S. Salem is currently berthed at the Philadelphia Naval Yard as part of the reserve fleet. MacMullen, who has visited the ship four times this year, said the vessel is in great shape although the exterior needs a paint job. Built from chromium steel, the Salem is rust-free.

The 160-foot Sailfish is in reserve at Newport News, Va. It is one of two diesel-powered submarines left; the rest are nuclear powered.

Maintenance of the Salem and Sailfish would be handled at the shipyard by AK Engineering. "The museum is uniquely suited to maintain the Sailfish and the Salem because it was a yard used to build U.S. Naval vessels. The machine shops, turning facilities and other resources are still in place, "MacMullen said.

The museum would be located immediately adjacent to the Fore River Bridge Rotary and Route 3A, minimizing the traffic impact on Quincy Point neighborhoods.

The corporation has submitted its application for the Salem and Sailfish. MacMullen said there is no competition for the ships and he expects the Navy's approval within six months.

After the Navy gives the green light, MacMullen said the corporation will concentrate on securing the necessary permits and preparing the site. With 64,000 past and present crewmen of the Salem and Sailfish, an ambitious fundraising drive would then kick in.

With the necessary support and funding, MacMullen is convinced Quincy will be the site of the nation's first shipbuilding museum.

"We could really make this a world-class museum," he said.

Atlantic Students Welcome Around-The-World Sailor

About 100 Atlantic Middle School students were among the large crowd on hand to greet "round-the-world" sailor William Pinckney Tuesday as he concluded his nearly two-year trek in Boston Harbor.

Pinckney, the first African-American sailor to round the world single-handed, was tracked on his journey by Atlantic students and other classrooms around the country. He was sponsored in part by Boston Voyages in Learning.

"The electronic equipment on the boat allowed the students to keep track of his progress, locate his longitude and latitude and see how he was doing," said Atlantic teacher Ed Grogan.

The Atlantic students were guests on board of an MWRA boat which went out to meet Pinckney in Boston Harbor along with a Boston Fire Boat and flotilla and Boston Mayor Ray Flynn.

Pinckney started his trek in August of 1990 in his 47-foot sailboat "The Commitment" and is now on his return trip.

As part of the project the students also met last month with George Morgan of Maine who described his non-stop, solo trip around the world.

One of the goals of the project was to show the students "If you make a commitment to something you can do it," Grogan said.

Pinckney will also visit Atlantic this week.

Chretien Fun' Raiser At Marina Bay June 16

Ward 3 Councillor Larry Chretien, a Democratic candidate for state representative in the First Norfolk District, will hold a "Fun' Raiser" Tuesday, June 16 from 6 to 10 p.m. at the Ocean Terrace, Marina Bay (on the water behind The Chantey).

Donation is $10.

For tickets, contact the Committee to Elect Larry Chretien, 51 North Central Ave., Quincy, 02170.

Poolside Fundraiser Reception For Harold June 17

Mike Linnane and George Smith and their families will host a reception for Senator Paul Harold, Candidate for Congress, Wednesday, June 17 from 5:30 to 7:30 p.m., poolside, at 16 Anderson Rd., Quincy.

Tickets are $50 and can be purchased by calling Linnane at 770-0166 or campaign headquarters at 471-9200.

Expert Dry Cleaning

TEL 328-1700

FASHION QUALITY CLEANERS

LAUNDRY · DRY CLEANING · ALTERATIONS · STORAGE

WEDDING GOWNS A SPECIALTY

PETER LIO
Owner

67 BILLINGS RD.
NO. QUINCY, MASS.

ATTENTION HEALTH STOP PATIENTS

The Health Stop Facility in Quincy is merging with the Health Stop in Braintree and is closing operations June 12, 1992. You may choose to continue your medical care at the Braintree Health Stop (where your records will be available after June 22, 1992). They can be reached by contacting:

David Egilman, M.D., M.P.H.
Braintree Health Stop
759 Granite Street
Braintree, MA 02184
(617) 848-1950
Hours: Mon-Fri 8 am-8 pm
Saturday 9 am-3 pm

Dr. Egilman is Board Certified in Internal Medicine and Occupational Medicine.

Also you may altemately choose a new physician in the area.

Thank you for trusting us to care for you and your family.

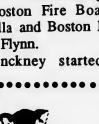

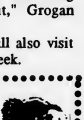

Quincy Pound Adoptables

Rottweiler, male, 3 years, black/brown.

Labrador Retriever-cross, black with white chest, male, 1 1/2 years.

Norwegian Elkhound, male, black/grey, 2 years.

German Shepherd, male, black/brown with white chest, erect ears, 1 year.

Doberman, female, 1 year, black/brown.

Labrador Retriever/Rottweiler-cross, female, 1 1/2 years, tan with black muzzle.

Contact Offices Phyllis Berlucchi and Bruce DiBella, 773-6297, daily hours, 8:30 am-4:30 pm Except Sundays

Alleged Police Attacker Could Face Life In Prison

Cont'd From Page 1

Ave., and Alfred Brown, 38 Sherman St., all came to assist Cugini.

Angelo Kapetanakos, 216 Newbury Ave., and William Dineen, 91 Taylor St., were driving by in a motor vehicle when they saw Cenga on top of Cugini.

"They immediately joined in to help the neighbors in their efforts to free the officer from Cenga's grip. They were able to drag Officer Cugini to safety, handcuff the suspect, and hold him until the police arrived and placed him under arrest," Mullen said.

Mullen commended the Montclair men who bravely came to Cugini's assistance.

"It is indeed rewarding to me and all of the officers of this department to know that there are citizens who are willing to risk their own safety to help us when we need assistance," Mullen said.

"I thank and command all of the brave citizens for their prompt actions which saved Officer Cugini, and I also appreciate the many neighbors who alerted the police that one of their officers was in trouble.

"I believe that it is through the combined courageous efforts to each and every one of these citizens that a potential tragedy was averted."

By ROBERT BOSWORTH

Democratic Candidate's Forum June 17 At Marina Bay

The Quincy Democratic Committee is sponsoring a two-hour Candidate's Forum, Wednesday, June 17 at 7 p.m. at the Marina Bay cafeteria, 500 Victory Road.

Democratic Party candidates for state senator and state representative in the First Norfolk District have been invited to field questions from the editorial staffs of The Quincy Sun, Patriot Ledger and Boston Globe South Weekly.

Democratic State Committee Chairman Steve Grossman will host this forum and a representative from the League of Women Voters will be the moderator.

This forum is the first in a series being planned by the Quincy Democratic Committee prior to the September primary. Light refreshments will be provided and all voters are invited.

LEGAL NOTICE

SHERIFF'S SALE
COMMONWEALTH OF MASSACHUSETTS
NORFOLK, ss.

Seized and taken on execution and will be sold by Public Auction on Thursday the 16th day of July A.D. 1992 at 11:00 o'clock A.M. at the Deputy sheriffs Office at 630 High Street in Dedham in said County of Norfolk, all the right, title and interest which Paul F. Ricciardi, Jr., Stephen C. Ricciardi & SPOR Management Assoc., Inc. had (not exempt by law from attachment or levy on execution) on the 25th day of January A.D. 1990 at 9:00 o'clock A.M., the tine when the same was seized on execution in and to the following described registered land.

The land situated in Quincy, Norfolk County, Massachusetts, bounded and described as follows:

NORTHEASTERLY by the Southwesterly line of a State Highway, thirty-two (32) feet;

NORTHEASTERLY by the Southwesterly line of Willard Street, one hundred seventy nine and 32/100 (179.32) feet;

SOUTHEASTERLY by lands now or formerly of Lucy Aguzzoli and of Donata Capobianchi, one hundred sixty seven and 64/100 (167.64) feet;

WESTERLY by land now or formerly of William B. Goldstein, two hundred two and 65/100 (202.65) feet; and

NORTHWESTERLY by land now or formerly of Joseph D. Carini, eighty seven and 08/100 (87.08) feet.

All of said boundaries are determined by the Land Court to be located as shown upon plan numbered 24780[A], which is filed in Norfolk Registry District with Certificate No. 55624, Book 279, the same being compiled from a plan drawn by Ernest W. Branch, Inc., Civil Engineers, dated December 14, 1953, and additional data on file in the Land Registration Office, all as modified and approved by said Court.

For Grantors' title see deed of Mary E. Capobianchi dated April 17, 1962, recorded in the Norfolk Registry District of the Land Court as Document No. as noted on Certificate of Title Number 97913.

Barbara A. Chiasson
Deputy Sheriff

6/11,18, 25/92

LEGAL NOTICES

LEGAL NOTICE
CITY OF QUINCY
DEPARTMENT OF PUBLIC WORKS

The City of Quincy Department of Public Works is contemplating the enactment of Sanitary Sewer Regulations. These Regulations apply to all Quincy residents, businesses, building owners and contractors performing work in Quincy.

The public is invited to comment on these Regulations, in writing, to the Commissioner of Public Works. Draft copies of the Regulations are available from Monday thru Friday, hours 8:30 a.m. to 4:30 p.m. at the Commissioner of Public Works office, 55 Sea Street, Quincy, MA 02169

Public comment deadline is 30 days from the date of this notice. The regulations shall be in effect as of August 1, 1992.

6/11/92

CITY OF QUINCY
IN COUNCIL
ORDER NO. 175

ORDERED: June 1, 1992

Be it ordained by the City Council of the City of Quincy that the Revised Ordinances of the City of Quincy, 1976 as amended are further amended as follows:

In Chapter 2 Administration, Article XXI Planning Board, add the following new section:

Section 107A - Process for the Purchase of City Owned Land

8.) The provisions of this ordinance shall not apply to any City owned land outside of the City of Quincy.

A True Copy
ATTEST: John M. Gillis
Clerk of Council

6/11/92

INVITATION FOR BIDS

INVITATION FOR BIDS
CITY OF QUINCY, MASSACHUSETTS
PURCHASING DEPARTMENT
1305 HANCOCK ST., QUINCY, MA 02169

Invites sealed bids/proposals for furnishing and delivering to the City of Quincy:

School Department:	
Refrigeration & Air Conditioning Supplies	June 24, 1992 @ 10:00 AM
Music Supplies	June 24, 1992 @ 10:30 AM
Sheet Music	June 24, 1992 @ 11:00 AM
Physical Education Supplies	June 24, 1992 @ 11:30 AM
Bread & Rolls	June 25, 1992 @ 10:00 AM
Italian Rolls	June 25, 1992 @ 10:30 AM
Science Supplies, Equipment, Chemicals & Living Materials	June 25, 1992 @ 11:00 AM
SCIS/SCIIS Supplies	June 25, 1992 @ 11:15 AM
Microscope & Balance Repairs	June 25, 1992 @ 11:30 PM

Detailed specifications are on file at the office of the Purchasing Agent, Quincy City Hall, 1305 Hancock St., Quincy, MA 02169.

Bids must state exceptions, if any, the delivery date and any allowable discounts.

Firm bid prices will be given first consideration and will be received at the office of the Purchasing Agent until the time and date stated above at which time and date they will be publicly opened and read.

Bids must be in a sealed envelope. The outside of the sealed envelope is to be clearly marked, "BID ENCLOSED" with time/date of bid call.

The right is reserved to reject any or all bids or to accept any part of a bid or the one deemed best for the City.

James A. Sheets, Mayor
Robert F. Denvir, Jr., Purchasing Agent

6/11/92

NEWSCARRIERS WANTED
Here's a chance to earn extra money by building a Quincy Sun home delivery route.
Telephone: 471-3100

LEGAL NOTICE

COMMONWEALTH OF MASSACHUSETTS THE TRIAL COURT THE PROBATE AND FAMILY COURT DEPARTMENT NORFOLK DIVISION DOCKET NO. 92P1180E1
Estate of GERALD A. BURNS late of QUINCY In the County of NORFOLK

NOTICE

A petition has been presented in the above-captioned matter praying that the last will of said decedent be proved and allowed and that MARGARET BURNS MATZ also known as MARGARET B. MATZ, of WOODSTOCK, in the state of VERMONT be appointed executrix named in the will without surety on the bond.

If you desire to object to the allowance of said petition, you or your attorney should file a written appearance in said Court at Dedham on or before 10:00 in the forenoon on July 8, 1992.

In addition you should file a written statement of objections to the petition, giving the specific grounds therefore, within thirty (30) days after the return day (or such other time as the Court, on motion with notice to the petitioner may allow) in accordance with Probate Rule 16A.

Witness, Robert M. Ford, Esquire, First Justice of said Court at Dedham, the fourth day of June in the year of our Lord one thousand nine hundred and ninety two.

THOMAS PATRICK HUGHES
REGISTER OF PROBATE

6/11/92

CLASSIFIEDS

JIM'S USED LEATHERS
BOUGHT/SOLD
617-479-7705
6/11

SERVICES

RESIDENTIAL COMMERCIAL
JERRY FRAWLEY
ELECTRICIAN
License No. 31098E
471-5762
FULLY INSURED
Oil Burner License No. 018944
Refrigeration Air Conditioning License No. 8464

FOR SALE

SIESTA SLEEP SHOP
Mattress Warehouse Bargains. Rollaway cots, trundles, headboards, etc. Opposite Reebok & BJ's - Routes 139/24. 963-2000 6/25

BABY ITEMS FOR SALE
playpen $30, walker $10, changing table $25, swing $35, infant bathtub, activity toy, Disney mobile $5 each. Infant car seat, $15, toddler car seat $20, carriage $60, crib $25. 6/11

FOR SALE
I.B.M. Selectric Typewriter. Excellent condition. $95.
Call 961-3478 6/11

LEGAL NOTICE

COMMONWEALTH OF MASSACHUSETTS THE TRIAL COURT THE PROBATE AND FAMILY COURT DEPARTMENT NORFOLK DIVISION DOCKET NO. 92P1227E1
Estate of FLORENTINO M. CAMPITELLI late of QUINCY In the County of NORFOLK

NOTICE

A petition has been presented in the above-captioned matter praying that the last will of said decedent be proved and allowed and that Teresa M. Campitelli, of Quincy, in the county of Norfolk be appointed executrix named in the will without surety on the bond.

If you desire to object to the allowance of said petition, you or your attorney should file a written appearance in said Court at Dedham on or before 10:00 in the forenoon on July 8, 1992.

In addition you should file a written statement of objections to the petition, giving the specific grounds therefore, within thirty (30) days after the return day (or such other time as the Court, on motion with notice to the petitioner may allow) in accordance with Probate Rule 16A.

Witness, Robert M. Ford, Esquire, First Justice of said Court at Dedham, the fourth day of June in the year of our Lord one thousand nine hundred and ninety two.

THOMAS PATRICK HUGHES
REGISTER OF PROBATE

6/11/92

MULCHING
Pine bark or hemlock mulch. Lawn mowing, trimming, seeding, sod and general yard care. Also seal coating available. 617-770-4593 or 508-584-6227 7/2

PERSONALS

PRAYER OF APPLICATION TO THE HOLY SPIRIT
Holy Spirit, you who solve all problems, who light all roads so that I can attain my goal, you who give me the divine gift to forgive and forget all evil against me and who in all instances of my life are with me; I want in this short prayer to thank you for all things and to confirm once again that I never want to be separated from you and even in spite of all material illusion, I wish to be with you in eternal glory. Thank you for your mercy towards me and mine. Repeat this prayer 3 consecutive days. After 3 days the favor will be granted even though it may appear difficult. This prayer must be published immediately after favor is granted without mentioning the favor
A.M.D. 6/11

THANK YOU
ST. JUDE
For Favors Granted
M.J.
7/30

Thank You Most Sacred Heart of Jesus, Blessed Mother of God, and St. Jude for prayers answered
E.M.S. 7/2

With infinite gratitude to the Holy Spirit, The Blessed Virgin, St. and St. Teresa for prayers answered.
A.M.D. 6/11

THANK YOU
St. Jude
and Our Lady of Hope
for favor granted
E.M.K. 6/11

THANK YOU
ST. JUDE
For favors granted
B.M.H. 6/18

ST. JUDE'S NOVENA
May the Sacred Heart of Jesus be adored, glorified, loved and preserved throughout the world now and forever. Sacred Heart of Jesus, pray for us. St. Jude, helper of the hopeless, pray for us. St. Jude, worker of miracles, pray for us. Say this prayer 9 times a day for nine consecutive days without mentioning the favor. On the eighth day your favor will be granted, no matter how unobtainable it seemed. Publication of this prayer must be promised
J.A.V. 6/11

CLASSIFIEDS

EVERYBODY'S MARKETPLACE

FOR RENT

HALLS FOR RENT
Newly Renovated
Sons of Italy Social Center
Golden Lion Suite
Capacity - 300
Venetian Room
Capacity - 140
Call 472-5900
TF

HALL FOR RENT
(completely remodeled)
Houghs Neck Post No. 380,
American Legion, 1116 Sea St
479-6149
TF

HALL FOR RENT
North Quincy K of C Building
5 Hollis Avenue
For information please call
328-5967

HALL FOR HIRE
Weddings, Showers, Meetings, Banquets
Elks Home, 440 E. Squantum St.
Quincy
472-2223
TF

COTTAGES FOR RENT
Scusset Beach area, Sagamore, housekeeping cottages. Studio and 3 room available. Weekly rentals $200-$350. Private beach. Tennis available. Call 328-1300, 9 am to 6 pm
TF

2 HALLS FOR RENT
1 suitable for large functions (350+ people);other suited for smaller functions (120 people) Call the George F. Bryan Post
472-6234 7/2

ROOM FOR RENT
Large furnished room in house, near beach, W/W, parking, safe and quiet, cable, etc. For professional non-smoker/non-drinker. $100/wk. + utilities.
Call 328-6822 eves. 6/18

HELP WANTED

ATTENTION: Summer Work
$7.35-13.20- to start. Flexible Full/Part time schedule. Training provided. Internships/scholarships available. Call for information/interview 10-6.
749-8558 6/19

OFFICE HELP NEEDED
Miscellaneous clerical duties. No experience, but typing a must. Computer Data Entry helpful.
471-2277 6/11

★ POSTAL JOBS ★
Your Area! $23,700 per year plus benefits. Postal carriers, sorters, clerks. For an application and exam information, call 1-219-736-9807, ext. P-4143. 9 am to 9 pm, 7 days.
6/25

FLEA MARKETS

23rd ANNUAL FLEA MARKET
Sponsored by
THE FIRST CHURCH OF SQUANTUM
Saturday, June 20
10 am to 3 pm
at First Church of Squantum
164 Bellevue Rd., Squantum
Table spaces avail: $15
Dealers Welcome
Call (617) 328-4367
Rain date: June 27 6/18

SERVICES

Licensed **ROOFING** Insured
Hale Collaborative
Free Estimates
Residential & Commercial
• Asphalt Shingles • White Cedar Roofs
• Single Ply Rubber Roof Systems
• Vinly Siding - Full Coverage • Seamless Aluminum Gutters
Manufacturers' Certification on All Products
100's of References on the South Shore
Spring Special **Steve Hale (617) 472-8465** Senior Citizen Discounts
6/25

EXPERT LAMP REPAIR & REWIRING
GRANITE LOCK CO.
472-2177
755 SOUTHERN ARTERY
QUINCY TF

MEANS PRE-CAST
DEAL DIRECT WITH THE CONTRACTOR OF
PRE CAST CONCRETE STEPS
SEPTIC TANKS & BULKHEADS
Add Safety Protection & Beauty To Your Home
FREE ESTIMATES
843-1909
151 ADAMS ST. BRAINTREE
6/25

YARD WORK CO.
- Reliable Lawn Mowing Service
- Bush & Hedge Trimming
- Yard Cleanup
- Fertilize Lawn
- Other Work - Ask

Experienced
Free Estimates
Call Bill Fielding
471-6124 8/24

WANTED

WANTED TO BUY
Old woodworking tools, planes, chisels, surplus hand tools; all trades. Precision machinist tools. Also wanted: old books, paintings, frames, antiques, estate lots.
1-617-558-3839 TF

EARLY RETIREMENT
Irish American seeks large estate to live comfortably in return for upkeep of grounds and 24 hour security. Currently undergraduate seeking Anthropology degree. Elderly children, pets not a problem. Good natured, personable, ex-marine. Available July, maybe sooner.
265-5239 6/11

TOP CASH PAID ANY ANTIQUE ITEMS
Paintings, furniture, rugs, silver, etc. One piece or entire estate.
Craig 1-800-559-1005
749-2864 Hingham 8/27

WANTED
25 people to participate in a free 4 week weight loss program. Must visit clinic 2 times a week or forfeit free program. Limited time offer. Call 843-0200. American Weight Loss Clinic. 6/25

WANTED
Exercise bike, in good condition. Also picnic table with benches. Telephone 471-0255. Leave message. 6/11

BAYSIDE MASONRY AND CONCRETE
Stairs Walls Driveways
Patios Chimneys Bulkhead Inst.
Walks Fireplaces Retaining Walls
(Residential Experts) (Repairs Made)
Free Est: **(617) 269-4962**
6/18

$49
Studio Produced Answering Machine Messages
Customized Professional Messages for Business
Free Script Assistance
MUSIC MESSAGES INC.
If your message sounds professional. so will you
Call The Best ... 774-0125 6/25

PAPERHANGER
Harry G. Coolen
Dependable • Clean • Reasonable
Free Estimates 786-7716 8/6

BOB ♣ S WINDOW WASHING
Gutters Cleaned & Oiled
Free Estimates
Fully Insured
479-2512 7/2

CLOVER LANDSCAPE
Complete landscape service. Weekly lawn maintenance at unbeatable prices. Bush trimming, fertilizing. Sod and seed.
773-1504 7/2

A&T VACUUM
- 19.95 Overhaul Special on any vacuum
- Sewing machine repairing
- VCR repairing and cleaning
- Sharpening (scissors, knives, etc.)
- Oreck XL Vacuums $249
- Electrolux w/power nozzle $199.
- Used vacuums $45 & up

27 Beale St., Wollaston
479-5066 TF

$ STOP $
Tired of paying high building and repair costs? Call Ken
I'll give you the lowest price possible
Carpentry (all phases),
Roofing, Painting and Decks our specialty.
773-0266 7/30

CONSTRUCTION
Roofing, painting, carpentry, porch work, windows, door, gutters. Small jobs and vinyl siding. Free Estimates. T. Sweeney 825-1210 9/24

AFFORDABLE HOME IMPROVEMENT
Carpentry, painting. No job too small. Free estimates. Call Dan
472-9662
Member of Better Business Bureau 7/30

McKENNA'S REMOVAL
Garages torn down
Interior gut outs
Roofing, Shingles, Rubbish Piles
Your trash is my cash
Patrick 770-4065 8/20

★ LAWNS CUT $15-UP ★
Seniors/Cash discounts. Shrub trimming, fertilize-lime, bark-mulch, lawns installed, planting. Lowest Rates.
Ted Walsh 472-5475 6/11

LARRY'S HOME REPAIR
- Carpenters
- Painters
- Decorators

General Contractor
20 Years Experience
Licensed • Insured
Interior-Exterior Painting
Scroll Ceiling
All Home Repairs
Small or Large
659-7471 328-8735
TF

Your South Shore Headquarters For

Appliance Service **ON ALL MAJOR APPLIANCES**
HANCOCK TIRE & APPLIANCE
115 Franklin St., So. Quincy
472-1710
TF

SULLIVAN LANDSCAPE AND TREE SERVICE
Pruning, removals, brush chipping. Insured.
Mike 472-3595 8/20

JUNK CARS REMOVED FREE
Call anytime. Fast service. 508-586-9846
SORRY, we don't buy cars. 6/11

MONARCH MASONRY
We only do masonry work, so we can guarantee you expert workmanship at the cheapest prices. Call Ted O'Harte at 773-8622 8/13

SPRING SPECIAL
Storm Windows, Screens, Doors Repaired. Also table tops.
24 hour service
Call Gary 472-6397 6/25

The Quincy Sun

MAIL TO: THE QUINCY SUN, 1372 Hancock St., Quincy, MA 02169
PAYABLE IN ADVANCE. Payment must accompany order.

INDEX
- ☐ Services
- ☐ For Sale
- ☐ Autos
- ☐ Boats
- ☐ For Rent
- ☐ Wanted
- ☐ Help Wanted
- ☐ Pets, Livestock
- ☐ Lost and Found
- ☐ Real Estate For Sale
- ☐ Real Estate Wanted
- ☐ Miscellaneous
- ☐ Work Wanted
- ☐ Antiques
- ☐ Coins & Stamps
- ☐ Rest Homes
- ☐ Instruction
- ☐ Day Care
- ☐ Personal
- ☐ Electrical & Appliances

RATES

1 WEEK	☐ $5.00 for one insertion, up to 20 words, 10¢ for each additional word.
3-7 WEEKS	☐ $4.60 per insertion up to 20 words for 3-7 insertions of the same ad, 10¢ each additional word.
8-12 WEEKS	☐ $4.30 per insertion up to 20 words for 8-12 insertions of the same ad, 10¢ more each additional word.
13 WEEKS OR MORE	☐ $4.00 per insertion up to 20 words for 13 or more insertions of the same ad, 10¢ each additional word.

☐ Enclosed is $_____ for the following ad to run _____ weeks in The Quincy Sun

COPY:_____

_____

_____

_____

NO REFUND WILL BE MADE AT THIS CONTRACT RATE IN THE EVENT OF CANCELLATION.
DEADLINE: MONDAY, 5:00 P.M. PLEASE INCLUDE YOUR PHONE NUMBER IN AD.

THE SERVICE YOU DESERVE
AGNITTI
INSURANCE AGENCY INC.

Anthony Agnitti
Service • Pride • Product
AUTO • HOME • BUSINESS
• 20 Minute Service • Easy Payments
• Quotes By Phone • Registry Service
Hours: Mon.-Fri. 9-5
Appointments Nights, Weekends or Early Morning
At Your Convenience
770-0123
21 Franklin St. Quincy

Deli Hours Extended By Board

By MICHAEL WHALEN

The Quincy License Board Tuesday granted a request from the Montclair Deli, 218 West Squantum St., for permission to extend its weekly hours.

The deli will now be open Monday through Saturday from 7 a.m. to 8 p.m. and Sunday from noon to 6 p.m. Previously the hours were Monday through Saturday from 7 a.m. to 7 p.m., with the deli being closed all day Sunday.

The extension represented something of a compromise. The deli's owners, Peter and Joyce Delgardo, originally requested the hours of Monday through Saturday from 7 to 9 p.m. and Sunday from 9 a.m. to 6 p.m. However, those hours were not acceptable to area residents.

Roger Lyons of 211 West Squantum St. read a letter to the board from neighbors concerned that heavy traffic, engine fumes and parking problems could cause more problems to the area with extended hours than they do at present.

"This is not conducive to a good neighborhood," said Lyons. "We are being denied the privacy of our own homes. We're talking about my livelihood."

Jeff Graber of the Montclair Neighborhood Association said that while there was "no uniformity" among residents concerning the issue, some felt that the hours requested by the Delgardos might be too much.

"There is a point where this area will be saturated," said Graber. "If they limit their hours, we think that they can still run a good business."

Ward 3 Councillor Lawrence Chretien, in a letter addressed to the board, suggested that perhaps both sides could continue to coexist with a compromise.

Health Commissioner Jane Gallahue agreed.

"A compromise is definitely needed here," she said.

The board then agreed upon the amended hours.

Lilac Basket Class
Tues., June 23 - 7:00 pm - Wed., June 24, 6:30 pm - $21.00 Class and Materials
If interested please inquire by phone or visit our shoppe
Floral Arrangements & Gift Items
Many Gifts under $10.00
Hours: Tues., Wed. & Fri., 10-5; Thurs.: 10-7 Closed Sat., Sun. & Mon. thru Labor Day
Roseann's
1091 Hancock St., Quincy 773-4353
Across from the Woodward School for Girls

Bicentennial Program Buttons Now Available

(A Report from Quincy Tourism Assn.)

The Bicentennial Program takes another step forward this week when the "host" buttons are distributed to participating merchants.

The $3 cost is a bargain and at the same time a responsibility. Quincy residents are requested to wear their red buttons with pride. When the the festivities start July 10 through 16 they will recognize tourists who will be wearing blue buttons. Quincy hosts then have the opportunity to be even more helpful and pleasant to guests than normal.

The reward for wearing your button is the discounts you will receive from flagship hosts. A flagship decal will be displayed in windows of participating merchants who will offer a variety of "specials" to button wearers. The discount special for hosts starts June 16 and continues through July 18. There is still time for merchants to join the program. At this time, over 60 stores and restaurants are flagship hosts.

Buttons will be available at each merchant and at the Quincy Tourism Office at Presidents Place, Hancock St. Special locations will be set up where buttons and tickets for events will be available..

Quincy Tourism announces further details of the bicentennial entertainment.

The Broadway musical award winner "1776" has six theater night and two dinner theater dates. This is produced by Darling Productions who have entertained us well in the past with excellent casting and production. The Masonic Temple at Hancock St. is well-suited for this show and "1776" is entertainment for the bicentennial.

The other big news is the City of Presidents first annual Blues Festival at Veterans Memorial Stadium Sunday, July 12 from 4 to 10 p.m. Internationally famous Jerry Portnoy has appeared in the past with Eric Clapton, Muddy Waters and The Legendary Blues Band. He and his band The Steam Liners will share the spotlight with James Montgomery and his band, who had played with B.B. King and Bonnie Raitt. Used Blues, The Yardrockers and many more promise a day of entertainment.

The ticket donation is modestly priced to attract all the family: $5 for adults and $1 for children under 12. For more information call Quincy Tourism at 847-0929.

440
HANCOCK
STREET
It's the new North Quincy branch address of the South Boston Savings Bank.
• STRONG • CONSERVATIVE
• RELIABLE • PROFITABLE
HOURS
MON - TUES - WED - FRI - 9 AM to 5 PM
THURSDAY 9AM to 7PM
SATURDAY 8:30AM to 12 NOON
Telephone 773-8100
MEMBER FDIC and DIFM
ALL DEPOSITS INSURED IN FULL
Visit our other Quincy branch office located at 690 Adams St. Lakin Square
South Boston Savings Bank
ALWAYS THE LEADER

The Galleria
Cafe Lazzarino
Tedeschi Food Shop
Hancock News
At 1250 Hancock Street in Downtown Quincy
The Boston Five
Robert Lyons Hair Salon
G.J. Coddington's Restaurant
Presidential Dry Cleaners
Harvard Community Health Plan Optical Shop
FREE PARKING ON SATURDAYS

ELEMENTARY LUNCH

June 15-17

Mon: Italian pizza, fruit juice, chocolate chip cookies, milk.

Tues: NO LUNCH

Wed: Peanut butter and jelly sandwich, chocolate chip cookies, milk. LAST DAY OF SCHOOL.

Have a great summer!!

SECONDARY LUNCH

June 15-17

Mon: pizza, green beans, apple crisp, milk.

Tues: hot dog on a roll, vegetarian beans, fruit juice, jello, milk.

Wed: Managers Choice. LAST DAY OF SCHOOL

Have a great summer!!

Save Gas and Money Shop Locally

THOMAS Crane Public Library
Box 179
Quincy, Mass. 02169

The Quincy Sun

VOL. 24 No. 39 Thursday, June 18, 1992 30¢

Flag Day, Quincy

QUINCY PARTNERSHIP float featured a replica of the Statue of Liberty. The partnership, along with the City of Quincy, sponsored by the Flag Day parade.

KOCH CLUB youngsters march and wave American flags in the Quincy Flag Day parade.

MOUNT RUSHMORE flag is carried along the parade route several dozen volunteers.

GEORGE F. BRYAN VFW Post Color Guard leads the Quincy Flag Day Parade north along Hancock St.

(Quincy Sun photos by Tom Gorman)

Computer Crackdown Set

City Targets Late Auto Taxes, Parking Tickets

By STEVE KAVANAGH

Residents who owe auto excise taxes and parking tickets will have to pay up or face non-renewal of their auto registration and driver's license beginning in August.

The City Council approved $15,000 Monday for purchase of computer equipment which will allow the City of Quincy to tap into the Registry of Motor Vehicles system and flag delinquent auto excise taxes.

Treasurer and Collector Dana Childs estimates that at least $2.5 million in unpaid excise taxes can be collected over the next two years. Childs said more than $5 million in unpaid excise taxes are on the books in Quincy.

Parking Clerk Robert Denvir has estimated that at least $50,000 a year will be generated by placing delinquent parking violations at the Registry for non-renewal of license and registration.

Robert Brennan, Data Processing Manager, estimated that it will take about two months to implement the system.

"You don't want to cut services for people who pay their taxes because of people who don't," Childs said.

Delinquents will be notified in advance that their registration and/or license will not be renewed unless payment is made.

Mayor James Sheets said that delinquent excise tax money recovered by the city would be used to offset fixed increases in the fiscal year 1994 budget.

Willard St. Report To Be Implemented

Ward 4 City Councillor Tom Fabrizio announces that a moratorium on variances in the business-zoned area of Willard Street has been reintroduced.

A planning study of the area was recently completed by Vanasse Hangen Brustlin, Inc., a Watertown-based engineering firm.

"We want to work on implementing the recommendations of the report," Fabrizio said.

The major recommendation was for zoning changes.

"That part of Willard Street (Copeland to Steadman) is a hodge-podge of zoning. There are a lot of under-sized lots," Fabrizio said.

"We want to maintain the integrity of the residential area that abuts the business area while ensuring the appropriate development of the commercial areas," Fabrizio said.

Fabrizio said the city and Home Depot (which paid for the VHB study) will work on improving the aesthetics in the area. Fabrizio noted that Willard and Copeland Sts. and Willard and Robertson Sts. are both gateways to the city.

--STEVE KAVANAGH

Osco Drugs Seeks Liquor License

By MICHAEL WHALEN

The License Board Tuesday heard requests from Osco Drug of Massachusetts, 120 Granite St., for a transfer of the all alcoholic beverage license at Morton's Liquor Store to Osco Drug on Granite St.

The license is presently held by Hennessey's South Braintree News, Inc, owned by Joseph Hennessey. Hennessey, who owns Morton's Liquor Store, wants to sell Morton's to Osco Drug. In turn, Osco wants to relocate the liquor store inside its drug store.

Fire Chief Thomas Gorman said he would have "no problem" with the requests if Osco General Manager Ronald Cardarelli saw to it that the alcohol was separated from the other parts of the store.

"If the alcohol is separated from the rest of the store with a wall or some similar structure, I see no problem with it," said Gorman. He added that he felt as soon as someone purchased alcohol at the store, they should not be allowed back inside to shop for other items.

"I don't want someone shopping for film with a case of beer in the shopping cart," he said.

Police Chief Francis Mullen and Assistant City Clerk Joseph Shea echoed similar sentiments, as did Health Commissioner Jane Gallahue, who added that the surveillance cameras at the store should be "zeroed in" on the area in question.

Building Inspector Matthias Mulvey, however, said that before he could vote for a license to be granted, he would need to know the exact square footage of the area as well as where the storage for the alcohol would be located.

Because Cardarelli did not yet have this information available, the matter was continued for two weeks.

Police Log Hot Spots

Monday, June 8:

Att. Break, 8:15 am: 350 Fenno St. Screen cut.

Break: 10:16 am, 500 Congress St., Medical Associates of Quincy. Safe broken into, money taken.

Att. Break, 11:05 am, 480 Quincy Ave., Shipbuilders Union Local 5. Rear door kicked in.

Break, 11:51 am, 315 Fenno St. Screen taken off porch, front door screen removed.

Break, 2:42 pm, 25 South Bayfield Rd. home ransacked.

Tuesday, June 9:

Break, 11;56 am, 83 Doane St. Under investigation

Break, 3:38 pm, 179 Liberty St. Under investigation

Att. Break, 8:20 pm, 46 Spear St. Neighbor reports parties fighting and climbing out window.

Wednesday, June 10:

Att. Break, 10:45 pm, 144 Quincy Shore Drive. Door damaged in attempt to gain entrance.

Flim Flam, 4:21 pm, Liberty St.area. Victim reported he allowed a male party into his home, who said he was from the Water Dept. When suspect left victim stated $700 had been stolen from his home.

Break, 8:09 pm: 33? Copeland St. Apartment broken into.

Break Attempt, 9:37 pm, 27 Clarendon St. Under investigation.

Thursday, June 11:

Unarmed Robbery, 2:57 am, Nilsen St. Caller reports he was assaulted by two males. Victim now at Quincy Hospital. At 3:39 am a neighbor called to report two suspicious men in the area of Nilsen and Whitwell Sts. Off. John Ryan responded and arrested one male for the unarmed robbery and assault and battery.

Att. Break, 10:25 am, 111 Granger St. under investigation.

Armed Robbery, 3:22 pm, Parkingway. Victim reports two male parties jumped him from behind and stole his unemployment check.

Att. Break, 8:01 pm, 173 Main St. Owner reports two men attempted to get in cellar window.

Friday, June 12:

Larceny, 10:50 am, 73 Bicknell St., O'Brien Towers. Party reports a $4000 ring stolen from apartment.

Break, 7:31 pm, 589 South St. Apartment broken into.

Saturday, June 13:

Break, 6:55 am 165 Washington St. South Shore Dental. Two windows broken.

Break, 1:51 pm, 856 Furnace Brook Pkwy. Under investigation.

Sunday, June 14:

Break, 8:29 am, 53 Copeland St. Apartment broken into, money taken.

Att. Break, 4:31 pm, 113 Narragansett Rd. Under investigation.

Break, 11:04 pm, 96 Forest Ave. Under investigation.

Services for week: Calls for Service-1482; Stolen Cars-19; Arrests-56.

If you have any information on any of the above crimes, or any crime, please call the Quincy Police Detective Bureau at 479-1212 ext. 312. You will not be required to identify yourself.

PEARL HARBOR Flag, measuring 200 feet long, is hoisted by a 90-foot crane while being saluted by onlookers during a flag raising ceremony at Pageant Field. The event was part of the city's Flag Day celebration.

(Quincy Sun photo by Tom Gorman)

New Owner For MBTA Station Restaurant

The Orient Express, the Chinese Restaurant located at The Quincy MBTA station on Hancock St., finally has a new beginning.

The License Board Tuesday granted a Common Victualer license to Savvas Iliades of Newton, who will become the new proprietor of the site.

The board's decision ends several months of controversy surrounding the restaurant, which has received press coverage both for being in violation of health and building codes and also for being a "hangout" for what police have called "undesirables" such as drug dealers and other loiterers.

Previous requests for a Common Victualer license regarding the site have been withdrawn.

Iliades, who formerly owned a restaurant in Watertown and a coffee shop in Connecticut, was asked by Fire Chief Thomas Gorman if he thought he could "control that element of clientele" which has caused the restaurant its recent problems.

"I'm going to do my best to control it," said Iliades.

Iliades said he will be setting up a "coffee, donut and light sandwich shop" at the site. He added that he plans to downsize the seating capacity from its current number of 40 to "18 at most."

By MICHAEL WHALEN

Expert Dry Cleaning
TEL 328-1700
FASHION QUALITY CLEANERS
LAUNDRY - DRY CLEANING - ALTERATIONS - STORAGE
WEDDING GOWNS A SPECIALTY
PETER LIO, Owner
67 BILLINGS RD. NO. QUINCY, MASS.

COLPITTS TRAVEL CENTER
1550 Hancock St., Quincy, MA
SPECIAL 2 NIGHT CRUISE TO NOWHERE
-- DIRECT FROM BOSTON --
ROYAL MAJESTY (Brand new Cruise Liner)
• Inside Cabin from $254 plus port charge
• Outside Cabin from $364 plus port charge
Above rates are per person based on double occupancy
Limited number of cabins left
CALL AT ONCE 472-0051
Colpitts Travel Center

Stores Asked To Stop Selling New Water Pistols

Ward 2 City Councillor Ted DeCristofaro called on local merchants to stop selling "high-powered" water guns.

"We can't mandate that they not be sold, but we would appreciate it if the businesses do not sell them," DeCristofaro said.

The new water pistols have caused controversy around the country recently. A person was sprayed with bleach by another with one of the guns. DeCristofaro said a car went out of control after the driver was shot in the face with water, resulting in the death of a woman. In Boston, several retailers have voluntarily removed the guns from their shelves.

License Board

The Quincy License Board took the following action at its meeting Tuesday:

•Continued for two weeks a request from Cagney's, 214 Washington St. (Mark DiBona) for a Pinball license.

•Granted a request from Hollywood, Hollywood Restaurant, 1591 Hancock St. (Keith Ash) for permission to serve Mimosa's and Bloody Mary's starting at 11 a.m. on Sundays.

•Granted a request from the South Quincy Italian Festival (Kathy Plant) for three one day liquor licenses for their eighth annual festival to be held Saturday, Sept. 12 from 11 a.m. to 9 p.m. The licenses are for the 92 Club, D & D Deli, and the South Quincy Bocce Club.

•Granted a request from Burger King, Inc., 62 Granite St. (Harvey Charter) for a Video license for a three-month trial basis.

•Granted a request from G.J. Coddington's, 1250 Hancock St. (George Cook) for a four day extension of premises liquor license to be used Sunday through Wednesday, July 12-15, on the outside premises of Presidents Place, 1250 Hancock St.

•Granted a request for the transfer of the Gasoline license held by the Goodyear Tire Service Center, 1132 Hancock St. (Robert Kelly) to the Sullivan Tire Co., Inc., 1132 Hancock St.

•Granted a request from the Sandwich Court, 33 Cottage Ave. (Alexandros Kesaris) for a Common Victualer license.

POLITICAL ADVERTISEMENT POLITICAL ADVERTISEMENT POLITICAL ADVERTISEMENT

CELEBRATE THE ARRIVAL OF THE TALL SHIPS
With The Committee to Elect
Steve Colman
STATE REPRESENTATIVE

OCEAN TERRACE
Marina Bay
Thursday, June 25
7-12 pm
$15 per person
hors d'oeuvres
Cash Bar
STEPHEN COLMAN
Paul Kennedy, Chairman, 9 Trevore Road, Quincy

• Advertising
• Employee Recognition
• Give-aways
• Incentives
• Safety Awards
• Sales Awards
FOR ALL YOUR ADVERTISING SPECIALTY NEEDS, CONTACT YOUR LOCAL ADVERTISEMENT SPECIALIST:
BARBARA NAWROT MENDEZ
QUINCY, MA 02169
(617) 479-2587
giftsinternationalinc®
145 Court Avenue • Memphis, TN 38103-2292

Cahill Lone Dissenter

Council Passes Budget

By STEVE KAVANAGH

Mayor James Sheets budget for fiscal year 1993 was passed virtually intact by the City Council Monday by an 8-1 vote.

"I think the budget is a sound budget. This is the first budget since I became mayor that we did not have to cut jobs," Sheets said.

Councillor-at-Large Tim Cahill cast the lone dissenting vote. Cahill said he feels the budget is "too tight" and the city should not rely on projected local aid from the state.

"I can't totally support it," he said.

"This budget is counting on too many good things happening," Cahill said. "This administration has a policy of spending what we have."

Cahill said that if the state budget shows a deficit then cuts in local aid will likely be made.

"We can't count on local aid being there," he said. "I don't want to look at a Prop. 2 1/2 override."

Although the city has not yet received official confirmation of its local aid share from the state for FY93, Sheets said he expects Quincy to be level funded.

Councillor-at-Large Pat Toland said she supports the mayor's budget.

"But I understand Councillor Cahill's concerns. My heart is in my mouth over the local aid cuts that could come this summer," she said.

Level-funded local aid, several cost-saving measures, and no raises for municipal employees allows for no layoffs while retaining city services, Sheets said.

"A spirit of cooperation" exists in Quincy among union officials, Sheets said.

As a result, "no city employee has to worry about losing their job or losing their health insurance... It's a credit to all the people working together," he said.

"We know we have to raise taxes," Cahill said. "I'm not convinced we're giving better services for those increased dollars."

Cahill said it is difficult for the Council to reorganize departments and make changes in the budget.

"Our hands are very much tied," he said.

"We don't have the power to shape the budget," said Councillor-at-Large Mike Cheney and added that it is not the Council's role to do so.

Cahill said he was disappointed that consolidation of various department functions were not implemented. He asked the Council to "show the mayor we can make tough decisions. We can give him that support on consolidations."

"I certainly believe the consolidation effort should be furthered. It definitely can work," Toland said.

"This is the last year we should tolerate not going forward in the area of consolidation," said Ward 3 Councillor Larry Chretien, a leading proponent of consolidation.

Cahill also said the city should try to reduce its bond debt which is about $5 million this year. He criticized the school department for not making plans for care of their own buildings.

"I didn't see any effort by the School Department to set aside money for capital improvements," he said. "When something breaks, they (School Dept.) come to us to fix it and if we don't vote for it we are labeled 'against' education," Cahill said.

"The main problem is that the schools don't have their own capital maintenance program," he said.

"We have a lot of capital needs," Chretien said. "If you add them all up you have to ask yourself, 'Where are we gonna get the money?' These are good questions Councillor Cahill raises, but I don't think this budget gets in the way of those questions," Chretien said.

Sheets said he is concerned about the low number of patrolmen (135) and firefighters (154) and hopes to be able to replace any retirees in these departments next year.

"This is a major city and we have to provide for the personal safety of our citizens and property protection," Sheets said. "If we have some retirements we'd like to replace them. We're at a level now that we're going to have to replace some retirees. We'll have to wait and see how our revenues come in."

Sheets said he is optimistic that the city's financial situation will continue to improve.

"I think this budget reflects all that we've been doing. I'm confident next year will be even better," he said.

FIREWORKS LIGHT UP Quincy skyline above Pageant Field, culminating last week's Flag Day parade sponsored by the City of Quincy and the Quincy Partnership. Photo was taken with 50mm lens, exposure five seconds at F5.6 with Tri-X film *(Quincy Sun photo by Tom Gorman)*

BIRD SUPPLIES
Neponset Pet Center
FISH SUPPLIES
** Low Prices **
630 Gallivan Blvd., Dorchester
Pet Supplies, Veterinary Services,
Bathing and Grooming, Boarding, Training
SAVE
$5.00 OFF First Office Visit
$5.00 OFF First Grooming & Bathing
$10.00 OFF First Boarding
$20.00 OFF Training of Dog
$2.00 OFF Any purchase of Food or Supplies $20 or more
DOG SUPPLIES
25 Years of Experience
CAT SUPPLIES

U.S. SAVINGS BONDS

SPRING SALE
20% TO 50% OFF
at
Rumpsuits
• Dresses • Shorts • Tops
• Pants • Sweaters • Suits
HURRY IN FOR BEST SELECTION!
Look Your Best
Hours: Wed - Sat, 10-5, Thurs til 8 PM
46 St. Ann's Road, Quincy • 770-2068

Light On Your Feet
That's how you'll feel in our comfortable... Outdorables by Daniel Green. You'll find your size in a variety of pretty colors and styles that are right for now! Come in while we still have a good selection for this season.
Daniel Green
HANLON'S
QUINCY - 27B Cottage Ave.
Mon. thru Thurs & Sat. until 6 pm.
Friday until 8 pm. Closed Sunday

COME TO PETAR'S!
BEAT THE HEAT
Enjoy Our Air Conditioned Office
While You Wait
FREE ICE COLD REFRESHMENTS
A/C SPECIAL
Includes:
All Points System Pressure Check
Complete Evacuation and Recharge
System Refill with Oil and Freon to Specifications
$49.95 COMPLETE
Trucks, Buses & Oversized Vans slightly more
With This Ad Expires 6/28/92
"THE BLUE AND WHITE BUILDINGS"
petar's automotive
(617) 786-9080
eric's auto body
(617) 472-67[illegible]
324-330 Quincy Ave., Quincy

OPINION

The Quincy Sun

USPS 453-060
Published weekly on Thursday by
The Quincy Sun Publishing Co., Inc.
1372 Hancock St., Quincy, Mass. 02169

Henry W. Bosworth Jr., Publisher
Robert H. Bosworth, Editor

30¢ per copy. $12.00 per year by mail in Quincy
$14.00 per year by mail outside Quincy. $17.00 out of state

Telephone 471-3100 471-3101 471-3102
Second class postage paid at Boston, Mass.

Postmaster: Send address change to
The Quincy Sun, 1372 Hancock St., Quincy, Mass. 02169

The Quincy Sun assumes no financial responsibility for typographical errors in advertisements but will reprint that part of an advertisement in which the typographical error occurs

Wife Of Fire Victim Appeals For Blood Donors

By MICHAEL WHALEN

The wife of the man who was injured last week in a fire at his mother's Houghs Neck home is asking for blood donations to help him in his recovery.

Kathleen McDonald of 46 Hughes St. in South Quincy said her husband, Brian, is "going through a ton of blood" during his stay at Massachusetts General Hospital in Boston and that any donations made would be greatly appreciated.

"Blood is something he needs a lot more right now than cards or flowers," she said.

McDonald received severe burns in the three-alarm fire that took place Friday, July 12 around 3 a.m. at his mother's home at 14 Sea Ave. He was rescued from the blaze by Duayne Ziegner of Buzzard's Bay, who was visiting at a nearby neighbor's house.

Deputy Fire Chief Joseph Walsh has determined that the fire was caused by the careless disposal of a cigarette.

Mrs. McDonald said Tuesday her husband was listed as being in "stable-critical condition" at the hospital.

"We need as much blood as we can get as soon as possible," she said.

Those interested in donating blood can do so by visiting the blood bank at the hospital.

Workout Class At YMCA

The South Shore YMCA will offer a "Y's Workout" class beginning Monday, June 29 at 6:15 p.m. or 7 a.m.

This is a 60-minute coed workout including running or cycling and calisthenic exercise.

Registration begins tomorrow (Friday).

Medically Speaking

by Michael M. Bakerman, M.D., F.A.C.C.

MORE ABOUT ASPIRIN

Evidence continues to pile up showing that plain old aspirin may be the wonder drug of our time. A decade ago, aspirin seemed to be losing its popularity to acetaminophen and ibuprofen. Now respected studies are pointing out that in addition to reducing fever and soothing aches, aspirin can help prevent heart attacks in men, treat heart attacks when they occur, and reduce the risk of certain types of strokes. It may also prevent death from colon cancer, halt gum disease, hold down high blood pressure in pregnant women, and stave off migraine headaches. Aspirin can have serious side effects, however, including internal bleeding, blurred vision and ringing in the ears. No one should take large amounts of the drug without a doctor's guidance.

P.S. Aspirin is no substitute for a healthy lifestyle of exercise, no smoking, and a low-fat, high-fiber diet.

Always consult with your doctor before embarking on any extensive program of self-medication involving aspirin. If you would like to learn more about this topic, or about how you can help ward off heart disease, call COMPREHENSIVE CARDIAC CARE at 472-2550. We focus on treating the patient, rather than the disease. Office hours are by appointment at 101 Adams St., Suite 24, in Quincy. I am affiliated with Quincy Hospital and South Shore Hospitals.

Sunbeams

By Henry Bosworth

George Bush A Reader

Barbara Bush recently wrote a letter to George Bush and mailed it — to Quincy.

It was received by a nine-year-old third grader at the Point Webster School named: George Bush.

YOUNG GEORGE BUSH of Quincy, holds photo of the First Family sent to him by Mrs. Barbara Bush for his reading achievements. With him are his mother, Mrs. Nancy Bush (left) and his third grade Chapter One teacher, Mrs. Diane Saltis.

The First Lady sent the letter to the youngster congratulating him on an outstanding achievement in the home-reading program.

Since September, young George has read 108 library books to his mother as part of the reading program in his class.

His teacher, Mrs. Diane Saltis had written to the White House to tell of the youngsters accomplishment.

In addition to the letter of congratulations, Mrs. Bush also sent young George a family picture of the President, Mrs. Bush and their pet dog, Millie.

Young George is the son of George and Nancy Bush of Lowe St., Quincy Point.

He is an unenrolled (independent) voter and she is a Republican, according to City Hall election department records.

Mrs. Saltis calls young George's reading "very impressive" and praises his mother for being "most supportive."

Does young George think anything special about having the same name as the President of the United States?

He takes it pretty much in stride, says his teacher.

"He's used to it. After all, he had the name before George Bush became President."

❑

CELLUCCI

THAT SOUTH SHORE reception for Lt. Gov. Paul Cellucci originally scheduled for June 9 at the Quincy Neighborhood Club has been reset for Tuesday, June 23, same place, 5:30 to 7:30 p.m.

Tickets are $50 a person and a limited number will be available at the door.

For more information, call 472-7234.

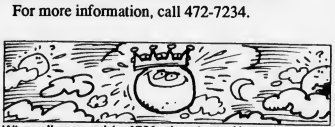

When discovered in 1781, the planet Uranus was first named *George* in honor of King George III of England.

❑

A CAMPAIGN RECEPTION for City Clerk John Gillis, candidate for Norfolk Court County Commissioner will be held Tuesday, June 23 from 6 pm to 11 pm at the Ocean Terrace, Marina Bay, Squantum, Former Asst. City Clerk Thomas Burke is chairman. Tickets are $50 per person.

GILLIS

❑

QUINCY SUPPORTERS OF Ross Perot have filed an estimated 2,100 petition names at City Hall to help get him on the Massachusetts Presidential election ballot. Asst. City Clerk Joseph Shea expects there will be more coming before the July 25 deadline.

PEROT

❑

QUINCY'S UNCLE SAM recently made the Congressional Record with a tribute from Congressman Joseph Kennedy who said, in part, he "has distinguished himself by his many civic and charitable endeavors."

UNCLE SAM

Kennedy cited among them: promoting volunteerism, helping the Savings Bond Drive, raising funds for the Heroes Welcome Home for the Gulf War veterans, visiting schools, hospitals and nursing homes, raising funds for the U.S. Olympic Team and going to Albertsville, France to support the team "together with many other civic and charitable events too numerous to mention.

Take a bow, Unk.

❑

ATTY. GEORGE BURKE, former district attorney and city councillor, is beaming with pride these days. Reason: his son, George III, has joined his law firm, Burke, Cunningham & Burke of North Quincy.

BURKE

Young Burke, who is 24, recently graduated from Boston College Law School and is a graduate of Syracuse University.

The other members of the firm are David Cunningham, Kevin Burke, the senior Burke's nephew and Jeffrey LaPointe.

❑

OBSERVATION: Chestnut St. in Quincy Sq. is getting to be a speedway. The traffic lights that were at Hancock-Maple-Chestnut Sts. but are now gone used to slow the traffic down. But now some cars make the turn onto Chestnut St. from Hancock full speed ahead. And they move pretty fast coming from McGrath Highway.

Barbara Sealund DPW 'Employee Of The Year'

Barbara Sealund of Quincy of the Sewer, Water and Drain Department has been named "Employee of the Year in the Department of Public Works" announces Commissioner David Colton.

Sealund, an 11-year DPW employee, works in the Sewer and Water Billing Office.

"Barbara is the heart and soul of the office and a true leader," Colton said.

Sealund was honored during recent National Public Works Week ceremonies. She is a lifelong Quincy resident where she lives with her husband, Robert, and children Robert and Carol.

4th, 5th & 6th GRADERS WANTED
for One Week Summer Art Camp
July 6-10
Cartooning - Drawing
Painting and Trips
Other Ages Considered
Artists' Studio
1592 Hancock Street, Quincy, MA
Please Call 1-834-9732 from 5 pm-7 pm

SYC Members Commended For Boating Accident Help

Ward 6 City Councillor Bruce Ayers presented commendations to five members of the Squantum Yacht Club who assisted the Coast Guard and Quincy Police during a recent boating accident in Quincy Bay.

Tom Feenan, Rich Sheridan, John Koch, Jim Hines and Harry Breen were commended for their actions in rescuing seven persons involved in a high-speed collision between two powerboats near Hangman's Island Saturday night, June 6.

Feenan heard cries for help and called Sheridan, the night steward, at the yacht club. Feenan told Sheridan that "it sounded desperate."

Sheridan called the Coast Guard and sent Koch and Hines, who had just reported for the club's security detail, to check on the accident in the club tender.

Breen assisted Koch and Hines and the Coast Guard in locating the boats with the club's searchlight.

Sheridan was informed by radio of the condition of the accident victims and called 911 for ambulances and EMT's. In the meantime, Breen cleared the docks and assisted the EMT's when they arrived.

Koch and Hines towed one of the boats back to Squantum while the Coast Guard towed the other boat back to the yacht club also.

The quick action of the five club members, the Coast Guard and police, fire and EMT personnel may have saved a life. One of the accident victims, Glen Healy of Wollaston, is still listed in critical condition at Boston City Hospital.

--STEVE KAVANAGH

McGrath Reaffirms Stand On Limiting Office Terms

Stephen McGrath, candidate for state senator, has renewed his commitment to term limits for federal and state government officials.

"As I campaign throughout the district, one issue that I'm frequently asked about is my position on term limits," McGrath said. "When I announced my candidacy for state senator, I said that I favor term limits.

"A limitation on terms would help eliminate business as usual on Beacon Hill. It would break the political deadlock, and by eliminating infighting, would motivate elected officials to focus all of their energy on getting things done."

McGrath criticized the state legislature's failure to place the question on the ballot for voters to decide this fall.

"Last week, the state legislature had the chance to meet to vote and place the question on the ballot for voters to decide this fall," McGrath said. "Incredibly, not enough of them showed up to vote. This clearly conflicts with the views of more than 72,000 citizens who signed petitions favoring term limits.

"If elected, I will support term limits and I can be counted on to show up and vote. I will always be there to represent your interests. I'm not interested in becoming a permanent resident of Beacon Hill."

McGrath, a former Quincy city councillor and council president, is a candidate for the state senate district which includes Quincy, Braintree, Holbrook and Avon.

Senator Paul Harold is leaving that senate seat to run for Congress. McGrath, a practicing attorney, is currently Quincy city solicitor. He will take an unpaid leave of absence from the solicitor's office June 19.

North Girls Volleyball Team Car Wash Saturday

The state champion North Quincy girls' volleyball team and Boosters Club will sponsor a car wash this Saturday from 10 a.m. to 2 p.m. at North Quincy High School. Donation is $3.

The car wash is being held to help raise money for the team to compete in a tournament in Buffalo, N.Y., in October against some of the best high school teams in the East.

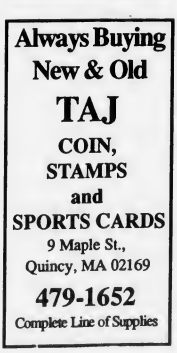

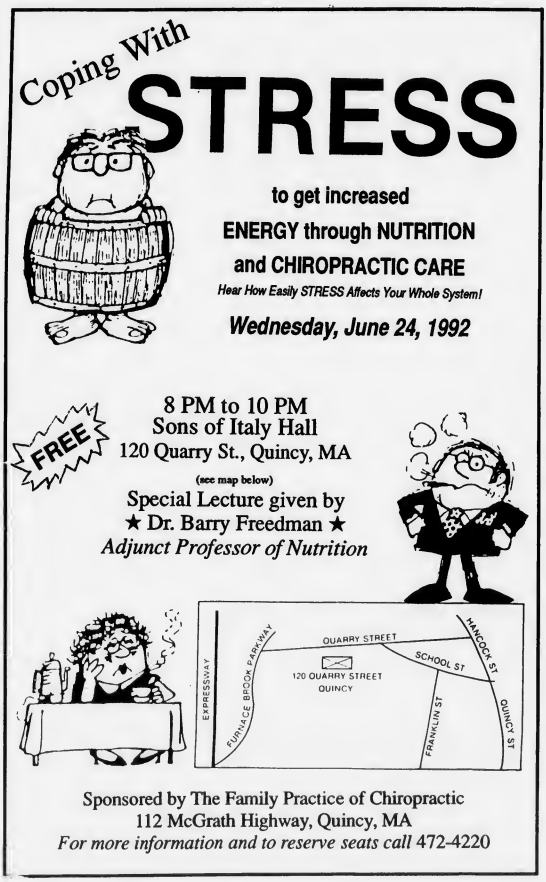

Quincy's Yesterdays

Ferrazzi Urges Jail For Auto Thieves

June 18-24
1958
34 Years Ago

Quincy Police Chief William Ferrazzi urged mandatory jail sentences and license suspensions for youthful automobile thieves as the best way to curb the "dangerous practice of joy-riding."

Ferrazzi complained that law enforcement officials, the courts and the general public were much too tolerant of teenagers who steal cars just for the fun of it.

"Car theft usually becomes the first step in a criminal career," he said, "I feel we should try another approach to eliminate the germ of this disease."

OLD COLONY SERVICE ENDS

Federal Judge Robert P. Anderson in New Haven, Conn., gave the New Haven Railroad permission to discontinue passenger service on its Old Colony Division on July 8, ending commuter service for 10,000.

"Losses incurred by the New Haven Railroad in operating Old colony passenger service have been in excess of $1 million a year and in 1957 approximately $2 million," said the judge.

"There is no reason to believe they won't continue to lose money."

CITY RAISES ASKED

Petitions were circulated asking 10 percent wage increases for some 1,800 city emplyees, a move that Mayor Amelio Della Chiesa said would cost the city $600,000 or about $4 on the tax rate.

The Job Evaluation Committee, appointed in 1957, had recommended 5 percent wage hikes in January but the Mayor rejected the proposal on grounds the city could not afford the money.

MISTAKEN LANDING

A commercial pilot from Chester, Pa., mistook the runway at the former Squantum Naval Air Station for Logan Airport and landed his twin-engine Cessna there with three passengers.

"I'm embarrassed," said John W. Kandravic.

QUINCY-ISMS

Rep. William W. Jenness filed papers for the Republican nomination for Congress from the 13th District, a post being surrendered by Cong. Richard B. Wigglesworth ... The mystery novel "Alley Cop' was published, the first book by Mrs. Josephine Koury of Quincy, part owner of Koury's Clam Stand on Wollaston Beach ... Mrs. Arthur Senter was installed as president of the Wollaston Legion Auxiliary ... Coffee was 69 cents a pound at Kennedy's Butter and Egg Stores, 1384 Hancock St. and 57 Billings Rd., Norfolk Downs ... Atty. Francis X. Bellotti, 31 Amesbury St., Montclair, announced his candidacy for district attorney of Norfolk County .. Eric Pearson, 234 Everett St., Wollaston, was promoted to comptroller at the Boston Gear Works ... A backlog of cases involving 776 parcels of real estate with an assessed valuation of $5,798,120 were pending against Quincy in the Appellate Tax Board ... City Councillor Charles L. Shea announced his candidacy for the Democratic nomination for state rep from the Second Norfolk District ... Marlon Brando was starring in "Sayonara" at the Wollaston Theater ... Dr. Joseph Guy, a Quincy Center podiatrist, was installed as president of the Quincy Rotary Club for the 1958-59 season ... Mrs. Lester H. Glasser resigned her $3,650 post as director of volunteers at City Hospital ... The Massachusetts Aeronautics Commission favors reactivating a part of the old Squantum Naval Air Station as an airport, Mrs. Charlotte Sullivan-Kelley, a commission member, told a Rotary Club luncheon ... Janet R. Gilmartin, 174 Harvard St., Wollaston, was graduated from the Massachusetts School of Art in Boston . A 1955 DeSoto was selling for $1,795 at Sylvester Motors, 68 Washington St... Wilma Schields, chairman of the science department at North Quincy High School, was guest of honor at a faculty picnic prior to leaving to take up a fellowship at Northern Michigan State College ... City Council President James R. McIntyre spoke at a meeting called to for the Ward 6 Democratic Club at the home of Mr. and Mrs. Thomas Ranahan, 685 East Squantum St, Squantum... The Rev. Jorma Mannero resigned as pastor of the West Quincy Congregational Church to accept a call to a church in Berlin, N.H... City Hospital Director Dr. Joseph P. Leone said his investigation showed that the resignation of seven members of the faculty of the School of Nursing was not due to administration policies.

Marie's Kitchen

By MARIE J. D'OLIMPIO

Barb's Tortellini And Shrimp Toss

It's always a pleasant surprise when I have lunch at Barbara and Chap's home. You just don't get a plain sandwich or plain anything at this friend's place. And so it was when my daughter Nancy and I had lunch there last week.

While we were viewing their beautiful home, Chap was out in his magazine-looking landscaped yard where he had built the most awesome looking fieldstone wall ever. Before I get carried away, the luncheon consisted of crab-bisque, tortellini and shrimp toss, gourmet cucumber sandwiches and a cucumber and lime chiffon. All so delicately flavored and so delicious. And so great for summer!

Today's recipe is for the tortellini-shrimp toss and the cucumber sandwiches.

BARB'S TORTELLINI AND SHRIMP TOSS

1 Lb. cheese tortellini
1 lb fresh jumbo shrimp
2 tsps chopped scallions
1 sprinkle of dill
Salt and pepper to taste
About 1 tbsps each of mayonnaise, miracle whip and sour cream

Cook the tortellini for five minutes after boiling. The last couple of minutes, put the fresh shrimp and cook until they turn pink. Remove, drain and set aside. Then in a large bowl, place the tortellini, shrimp and mix all the rest of the ingredients. Refrigerate until ready to eat. In addition to great taste, the combination is a pretty sight.

CUCUMBER GOURMET SANDWICHES

1 Med. cucumber slices about 1/4 inch (unpeeled)
8 slices bread (any favorite)
Barbara used oatmeal bread
1/2 tsp anchovy paste
1 to 2 Tbsps mayonnaise
3 Tbsps cream cheese
1/4 cup blue cheese dressing
2 Tbsps half and half
A few lettuce leaves

Cut the bread in circles the size of the cucumber slice. On top of that, place the same size piece of lettuce. On top of the lettuce, put some of the cream mixture, then the cucumber and top it off with some more of the mixture. Refrigerate until ready to serve. This recipe makes 16 2-inch sandwiches.

It was pretty difficult getting back to a plain tuna sandwich the next day!

Sister Anne Judge Inducted Into 'Who's Who'

Sister ANNE JUDGE

Sister Anne Judge, SND, principal of St. Joseph School in Quincy has been officially inducted into the Oxford Publication of Who's Who in America.

She has been recognized by her colleagues as an outstanding educator.

Sister Anne has been both an elementary and secondary educator as well as an elementary school principal for the past 38 years. She has earned a bachelor of arts degree from Emmanuel College, a master of arts degree from Southern Connecticut University as well as a master degree in administration from Southern Connecticut State University. Sister also has a certificate of Advanced Graduate Study.

Sister Anne has been the principal of St. Joseph School for the past 12 years.

St. Ann's Young Adult Group Planning Several Events

The Young Adult Group of St. Ann's Parish in Wollaston announces its upcoming events:

•Movie Night will be held tonight (Thursday) at 6:30 p.m. The group will meet in front of St. Ann's Rectory, 757 Hancock St., to go to the movies.

•A Young Adult Harbor Cruise from Commonwealth Pier will be held Thursday, June 25. Tickets are $15. Call the Office for Young Adult Ministry, 783-4505.

•The group will meet Sunday, June 28 at the church to set up coffee and doughnuts after the 11 a.m. and 12:15 p.m. Masses.

Later that day the group will meet St. Ann's Parish Center, St. Ann's Rd. (across from Stadium) at 5 p.m. to go visit Presidential Nursing Home and at 6 p.m. to go to Pine Meadow Miniature Golf in South Weymouth.

•A Planning Meeting will be held Thursday, July 9 at 7 p.m. in the rectory.

All young adults, ages 21-35, single or married, are welcome to attend any or all events. Members can be from outside St. Ann's Parish and need not attend all activities.

For more information call Rich Wilson at 471-2664.

Emblem Club Appoints Committees

The Quincy Emblem Club recently appointed new committees at a meeting held at the Elks Home in Squantum.

President Margaret Delaney presided.

The following committees were appointed for the year: Sunshine, Marie McDermott; Membership, Charlotte Wilson; Americanism, Mary Spaulding; Community Service, Geraldine Shepherd; Ways and Means, Mary Gibbons; Drug Awareness, Marie McDermott; Program, Lucy Venezia; V.A., Susan McGregor; and Literacy, Maxine Eames.

A program for Mother's Day and Memorial Day was presented by Americanism Chairman Mary Spaulding.

The club will meet with the Quincy Lodge of Elks for Flag Day exercises Tuesday, June 9 at 7:30 p.m. The next regular club meeting will be held at the Elks Home Wednesday, June 10 at 7:30 p.m.

Deanne DeSantis On Tufts Dean's List

Deanne M. DeSantis of Quincy, a student at Tufts University, has been named to the College of Engineering Dean's List for the spring semester.

A 1989 graduate of Quincy High School, DeSantis recently completed her junior year at Tufts and is majoring in mechanical engineering.

She plays for the school's intramural volleyball team and is president of the Phi Sigma Sigma Sorority. She is also chairman of the Aerospace Club and secretary of the American Society of Mechanical Engineers.

DeSantis is the daughter of Barbara DeSantis of Quincy and Frederick DeSantis of Plymouth.

Mr., Mrs. Michael Buckley Parents Of Daughter

Michael and Mary Buckley, 184 Franklin St., are parents of a daughter, Sarah Maryn, born May 29 at South Shore Hospital in Weymouth.

Grandparents are Robert and Frances Foy of Quincy and Paul and Joanne Buckley of Milton.

Marisa Zona Awarded St. Lawrence Degree

Marisa A. Zona, 99 Emerald St., Quincy, recently graduated from St. Lawrence University in Canton, New York with a bachelor of arts degree.

Zona majored in English literature and minored in sport and leisure studies.

Carol Jackmauh Wesleyan Grad

Carol Ann Jackmauh of North Quincy recently graduated from Wesleyan University in Middletown, Conn., with a major in classics and government.

The daughter of Mr. and Mrs. Vincent Jackmauh of 37 Hummock Rd., she was also awarded a letter in women's tennis in each of her four years at the university.

BRIDAL
D·I·R·E·C·T·O·R·Y

RECEPTION HALLS

STYLISH 120-SEATER DISCOVERED NEAR MARINA BAY. THOUGHT TO BE AMELIA'S. The secret's out.

The function room at Amelia's has become one of Boston's most popular spots for wedding, showers, corporate meetings, and get togethers of all kinds. We feature an extensive menu at affordable prices. We overlook Marina Bay and the Boston skyline. We'd like to make your next function really fly.

Please call 617-471-1453.

A·M·E·L·I·A·S

1005 Victory Rd., No. Quincy, MA

FLORISTS

Flowers by Helen
367 BILLINGS ROAD
WOLLASTON, MASSACHUSETTS 02170
Flowers For All Occasions
Specializing in Weddings
471-3772
Certified Wedding Consultants

Quint's Florists
761 So. Artery
Quincy
773-7620

PHOTOGRAPHER

Photography McIntire's Studio
679 Hancock Street, Quincy (Wollaston)
479-6888

MUSIC

Space Available

JEWELRY

L.COLSON Fine Jewelry
Quality and Integrity a Tradition
The Coletti Family Al - Dave - Mark
730 HANCOCK ST., WOLLASTON 02170 786-7942

WEDDING GOWNS

Space Available

BAKERY

O'BRIEN'S BAKERIES
9 Beale Street
Wollaston
472-4027

Chiropractic Update

by Mark C. Jaehnig D.C.

CHIROPRACTIC TREATMENT MAY HELP YOUR HEADACHES

Headaches are a very common complaint among people in society today. Experts point to the fast-paced lifestyle of modern industrialized civilization as a prime factor causing headaches as it often leads to high levels of emotional and physical stress, poor dietary habits, and exposure to toxins and allergens in our environment.

In my office I treat patients suffering from many types of headaches, including migraine headaches, sinus-related head pain, and, especially, stress-related or tension headaches. The cause of these headaches can oftentimes be traced to the neck or cervical spine and the related nerves and muscles that are found in this region. There may be a misaligned spinal bone or vertebra in the neck which pinches or presses the nerves, causing increased muscular tension and/or pain in the back of the neck which can radiate up to the back of the head. Patients in my office are pleasantly surprised to learn that their headaches can be relieved the natural, drugless, painless way — with chiropractic treatment.

If you have any questions or would like to make an appointment, please call Dr. Mark Jaehnig, a lifelong Quincy resident, at Quincy Chiropractic Office, 440 Hancock St., North Quincy, 773-4400.

SOCIAL

KIMBERLY HOBIN and MITCHELL SPINDEL

Kimberly Hobin Engaged To Mitchell Spindel

Ms. Lois Hobin of Quincy announces the engagement of her daughter, Kimberly, to Mitchell Spindel, son of Mr. and Mrs. Herbert Spindel of Trumbull, Conn. Miss Hobin is the daughter of the late John Hobin.

Miss Hobin is a graduate of North Quincy High School and Clark University. She is pursuing a master's degree at Oklahoma State University.

Mr. Spindel is a graduate of Trumbull High School and Clark University and is studying for a doctorate and a doctor of veterinary medicine degree at Oklahoma State Veterinary School.

A June, 1993, wedding is planned.

NQHS Class Of 1947 Reunion Sept. 19

The North Quincy High School Class of 1947 will celebrate its 45th-year reunion with a dinner-dance, Saturday, Sept. 19 at The Knights of Columbus Hall, 25 Chauncy St., S. Weymouth.

The evening will include cocktails (cash bar) from 6:30 to 7:30 p.m.; class photograph from 7:30 to 8 p.m.; and dinner and dancing from 8 p.m. on.

Tickets are $35 and will be held at the door. If you have not made a reservation, not received a letter from the reunion committee or would like information call 337-2133 or 843-7896.

Diana Stafford Receives Fine Arts Degree

Diana H. Stafford of Longwood Rd., Quincy, received a Bachelor of Fine Arts degree from Monserrat College of Art in Beverly.

A painting major, Miss Stafford is the daughter of John and Carol Stafford of Quincy and a 1988 graduate of Quincy High School. She taught art classes to children at the Quincy Art Association while attending Monserrat and plans to attend graduate school in the fall to pursue a master's degree in fine arts.

Parents Of Daughter

Robert and Sheryl Connors, 110 Main St., are parents of a daughter, born April 17 at South Shore Hospital, Weymouth.

MR. and MRS. MATTHEW RIVERS
(McIntire's Studio)

Lois Koelsch Married To Matthew Rivers

Lois Koelsch, daughter of Gerald Koelsch of North Quincy and the late Rosalie Koelsch, was recently married to Matthew E. Rivers, son of Alden and Janet Merchant.

The double ring ceremony was conducted at Sacred Heart Church in North Quincy and officiated by the Rev. Chris Schiavone. A reception followed at the South Shore Country Club in Hingham.

The bride was given away in marriage by her father.

Carol Gerry of Quincy served as Matron of Honor for her sister.

Bridesmaids were Patti MacKay of Quincy and Nancy Viles of North Quincy, sisters of the bride; Sharon Koelsch of Whitman, sister-in-law of the bride; Stacy Looby of Quincy, sister of the groom; and Debbie Rivers of Abington, sister-in-law of the groom. Flower Girl was Katie MacKay of Quincy, niece of the bride.

Adam Rivers of Abington served as Best Man for his brother.

Ushers were Brian Kerrigan of Weymouth, cousin of the groom; Frank Miele of Bourne; Tom Koelsch of Whitman, brother of the bride; Mike Looby of Quincy, brother-in-law of the groom; and John Scanlon of Tampa. Ring Bearer was Adam Rivers of Abington, nephew of the groom.

The bride, a 1984 graduate of North Quincy High School, is employed as a child care teacher.

The groom, a 1985 graduate of Quincy High School, is employed by Jordan Marsh Company.

Following a wedding trip to Jamaica, the couple are living in North Quincy.

KRISTINA NELSON and ENSIGN STEPHEN JENNINGS

Kristina Nelson Engaged To Ensign Stephen Jennings

Mr. and Mrs. Richard Nelson of Middleboro announce the engagement of their daughter, Kristina of Frederick, Md., to Ensign Stephen Jennings, U.S.N., of Annapolis, son of Mr. and Mrs. Robert Jennings of Weymouth.

Miss Nelson is the granddaughter of Mrs. Olga Tozzi of Quincy and Mrs. Edwin Nelson of Braintree. Mr. Jennings is the grandson of Mrs. Anna Houlihan of Weymouth.

Miss Nelson is a graduate of Hood College and is employed as assistant director at Northampton Manor Nursing Home.

Mr. Jennings is a graduate of the U.S. Naval Academy where he is employed as a conduct officer.

An October wedding is planned at Chapel-by-the-Sea in Newport, R.I.

Jolanta Zych Babson Graduate

Jolanta M. Zych of Quincy received a bachelor of science degree from Babson College at its 73rd commencement ceremony.

An accounting/economics major who received high distinction at the school, she is the daughter of Mr. and Mrs. Tadeusz Zych of 12 Copley St.

NEWSCARRIERS WANTED
Here's a chance to earn extra money by building a Quincy Sun home delivery route.
Telephone: 471-3100

LOVE IS ... a perfect wedding at the Golden Lion Suite

Speak to Rita -- she's our rental agent specializing in complete wedding package plans and all other occasions. The Golden Lion Suite accomodates up to 300. The Venetian Room up to 140 guests. Give Rita a call for an appointment for your reservation. New brochures are available.
(Air Conditioned)
CALL
Quincy Sons of Italy Social Center
120 Quarry Street, Quincy, MA 02169
NEW NUMBER is 472-5900

Winfield Gift Emporium
We Have Trolls!
Hours: Tues-Sat. 10:00 am-5:00 pm
Open Sunday 12-5 pm
Closed Mondays
853 Hancock St., Quincy 479-9784

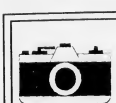

Planning A Wedding?

Disposable flash cameras at each table are a great way to capture the fun at your wedding reception.

PhotoQuick of Quincy offers special pricing on disposable cameras and 2 for 1 developing.

Visit 1363 Hancock St., Quincy Center or call **472-7713** for details

MONDAY SPECIAL
WASH ● CUT ● BLOWDRY
We Do Stenciling
HERS $20.00 Long hair slightly higher
TUES. & THURS.
BLOW CUT SPECIAL
HIS $13.00 Includes Shampoo
WEDNESDAY SPECIAL
PERM SPECIAL
UNIPERM $42.00 Long hair slightly higher Complete
GOLDWELL FOAM PERM $57.00 Complete slightly higher for longer hair
All specials performed by one of Russell's staff
Russell Edward's

Nail Tipping and Overlay $60
Sculptured Nails $60
Pedicures $25
"Body and Facial Waxing Available"
Hairplace One and Two
OPEN 9-5 DAILY AND WED & THURS EVENINGS
Corner Hancock, Chestnut Sts., 1 Maple St. Quincy 472-1060

ARTS/ENTERTAINMENT

PEN PALS--Lincoln-Hancock School fifth graders of Stephen Cantelli, second from right, were recently visited by Ray Reilly, a teacher at Pioneer Elementary School in Quincy, California. The students have corresponded with the students in California for several years. Students display umbrella hats made by the California students while Cantelli and Reilly who shirts they exchanged. *(Quincy Sun photo by Tom Gorman)*

VIRGINIA WILSON of Quincy stands beside one of her paintings currently on display at South Shore Hospital.

Burger Bash Friday At Marina Bay

Marina Bay will hold its second annual Burger Bash Friday, June 19 from 6 to 10 p.m. under the Ocean Terrace Tents.

A buffet of barbecue chicken, burgers, hot dogs, watermelon and potato salad will be served. Dixieland music will be provided by the Baystate Stompers. There will also be raffles for adults and games and face painters for children.

Tickets are $10.50 for adults, $1.99 for children and may be purchased at the Marina Bay Office or by calling 847-1800.

Harborlights Gala To Benefit Cancer Society

A Harborlights Gala with cabaret entertainers, refreshments and a silent auction will be held Friday, June 19 from 7 to 11 p.m. atop the Marina Bay development in Squantum.

The event is being held to benefit the American Cancer Society.

In a donated penthouse condo with views of Boston Harbor and skyline, cabaret singer Amy Rome, who has been popular in recent months at Raffael's, will be accompanied by pianist Gordon Phillips.

Rome is a Rockland native who five years ago was starring in the pop rock band Blockyard and has come to Raffael's after singing at Boston's Lenox Hotel. She has pleased Raffael's patrons with her renditions of classic cabaret (pop tunes drawing heavily from musical theater). Phillips is known as a pianist with a relaxed, evocative style.

Local singer Bob Anthony will also contribute a few numbers, and organizers are promising the possible presence of a comedian.

The gala is another in the program of events being arranged by the South Shore Unit of the American Cancer Society under the leadership of President Barbara Sullivan of Braintree. A donation of $50 per person is being asked with proceeds going to the Cancer Society, especially in the nine communities served by the South Shore Unit: Quincy, Braintree, Cohasset, Hingham, Hull, Milton, Norwell, Scituate and Weymouth.

For more information or reservations call 341-4210 or 848-2795.

International Food Fair At N.E. Islamic Center

The Islamic Center of New England, 470 South St., Quincy will hold its seventh annual International Food Fair and Bazaar Saturday and Sunday, June 20-21, from 11 a.m. to 4 p.m.

The event will benefit the mosque and its community. There will be an ethnic food from many countries, including the Arab Countries, Albania, Trinidad, India, China and Africa.

The fair will also feature games, pony rides, regional costumes and International Handicrafts.

Admission and parking are free. For more information, call the Islamic Center at 479-8341.

QUINCY TOURISM and DARLING PRODUCTIONS

presents

America's Award Winning Musical

1776

Masonic Building
1170 Hancock Street, Quincy

THEATRE NIGHTS
June 26-28 July 1-3-5-8
Tickets $10-$14

DINNER THEATRE NIGHTS
June 27 and July 11
Tickets $29.95

Call Now for Best Seating
847-0929 -- 843-5862

Sponsored by Rural Lodge AF&AM

Save Gas and Money
Shop Locally

Entertainment CINEMAS
QUINCY FAIR MALL
6/19- 6/25

BATMAN RETURNS-PG-13
SCREEN #1 - NO PASSES
12:00 - 3:00 - 7:00 - 9:45

BATMAN RETURNS-PG-13
SCREEN #2 - NO PASSES
1:00 - 4:00 - 7:30 - 10:00

HOUSE SITTER - PG
NO PASSES
11:55 - 2:10 - 4:30 - 7:10 - 9:40

PATRIOT GAMES - R
11:40 - 2:00 - 4:25 - 7:20 - 9:55

SISTER ACT - PG
12:00 - 2:05 - 4:20 - 7:20 - 9:50

FAR AND AWAY - PG-13
12:00 - 3:15 - 7:00 - 9:45

ALIEN 3* - R
MOVIE OF THE WEEK
11:45 - 2:00 - 4:15 - 7:15 - 10:00

CLASS ACT-PG-13
MOVIE OF THE WEEK
11:30 - 2:10 - 7:25 - 9:55

ACES-IRON EAGLE 3-R
MOVIE OF THE WEEK
4:20

Bargain Matinees
First Three Shows
$3.75

773-5700

WOLLASTON THEATER
14 BEALE ST 773-4600

Wed & Thurs June 17 & 18
Jessica Tandy-Kathy Bates
"FRIED GREEN TOMATOES" (PG-13)
A Family Show
Eve's 7:00 Only

Starts Fri June 19
Mike Myers - Dana Carvey
"WAYNE'S WORLD" (PG-13)
A Family Comedy
Fri & Sat 7:00 & 9:15
Sun-Thurs 7:00 Only
Mon & Tues Dollar Night

ALL SEATS $3.00

NEWSCARRIERS WANTED
Here's a chance to earn extra money by building a Quincy Sun home delivery route.
Telephone: 471-3100

Buccini's MISTER SUB
62-64 Billings Road
North Quincy, MA 02171
328-9764, 328-0266
FAX 786-9792

PASTA ENTREES
Eat In or Take Out

Chicken Parmigiana $5.25
Breaded boneless breast of chicken smothered with mozzarella and tomato sauce

Veal Parmigiana $5.95
Breaded veal smothered with mozzarella and tomato sauce

Lasagna $4.95
A generous portion of homemade lasagna with meat sauce

Spaghetti $3.00

Spaghetti and Meatballs $4.25

All meals include tossed salad, rolls, butter
All meals except lasagna include your choice of ziti or spaghetti (tax included)

St. Anthony's Festival

JAMES KEITH, 2, relaxes with his mother, Paula Keith, at St. Anthony's Festival, a popular social and cultural event sponsored by St. John's Church, Quincy.

ST. ANTHONY'S STATUE is pinned with dollar bills, a tradition of St. Anthony's Festival. St. John's parishioners, from left, Albert DellOrfano, Richard Gentile and Harry Fifield take donations from Festival goers.

JAMES GIONCARDI gives the wheel a spin during a game of "Rat Race" as players look at the recent St. Anthony's Festival sponsored by St. John's Church.

(Quincy Sun photos by Tom Gorman)

Now Finding A Doctor Doesn't Have To Be A Major Operation.

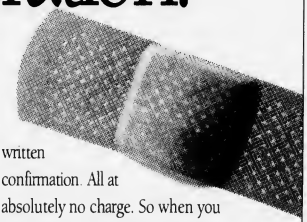

No matter what kind of doctor or specialist you're looking for, now all you need to do is call The DoctorLine, at 376-CARE.

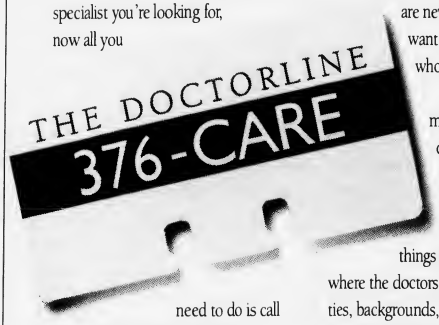

The DoctorLine is a free service of Quincy Hospital, and it makes choosing the best physician for you and your family a very simple procedure. The DoctorLine is the perfect number to call if you've just switched health plans, are new to the area, or simply want to change to a doctor who better suits you.

Call us, and we'll match you up with the doctor who best fits your needs.

Our professionals will take into account things like where you live, where the doctors practice, their specialties, backgrounds, the languages they speak, their office hours, the health plans they accept and many other criteria.

We can even make appointments with your new doctor for you, then mail you written confirmation. All at absolutely no charge. So when you add it all up, The DoctorLine from Quincy Hospital is far and away the most efficient, surest way to find the perfect doctor.

You can reach The DoctorLine anytime Monday through Friday, from nine to five. It's absolutely free.

So call 376-CARE today. Because if you want to find a great physician, this is just what the doctor ordered.

Quincy Hospital

We've Never Been Healthier

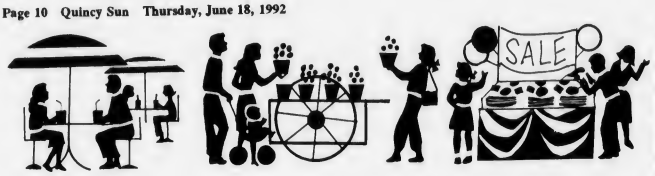

SIDEWA

NORTH

Drawings will take place in individual stores.

June 19 And 20

North Quincy Sidewalk Sale Friday,

The annual North Quincy Sidewalk Sale sponsored by the North Quincy Business and Professional Association will be held Friday and Saturday, June 19 and 20 from 9 a.m. to 6 p.m.

The event features discount buys from North Quincy stores and specialty shops as well as an array of special attractions for children and adults alike.

A highlight of the two-day event will be the coupon drawings from 35 participating stores for a total nearly $1,000 in prizes.

Special coupons appearing on these two pages of The Quincy Sun may be filled out and deposited in designated containers at each store during the sidewalk sale.

Each store will hold a drawing for the prize Saturday at 5:30 p.m. and the winners will be notified. A list of winners will appear in the July 2 issue of The Quincy Sun.

This year's Sidewalk Sale will feature nearly $500 in prizes for children.

Kids ages 5-15 can compete Saturday from noon to 4 p.m. next to Curry Hardware for various prizes. Games include a baseball throwing accuracy contest, golf putting contest and

Accent Upholstery
70 Billings Road, N. Quincy
4 Sofa Pillows
Name _____
Address _____ Tel. _____

BURKE'S SEAFOOD
61 Billings Road, N. Quincy
1¼ Lb. LIVE Lobsters
Name _____
Address _____ Tel. _____

ENCORE QUALITY CONSIGNMENT SHOP
66 Billings Rd.
Handcrafted Item
Name _____
Address _____ Tel. _____

Arnold's Bakery Outlet
65 Billings Road
Coupon Book
2 Winners
Name _____
Address _____ Tel. _____

CORBIN'S FASHIONS
68 Billings Road, N. Quincy
$50.00 Gift Certificate
Name _____
Address _____ Tel. _____

FASHION QUALITY CLEANERS
67 Billings Road., N. Quincy
$20.00 Free Dry Cleaning
Name _____
Address _____ Tel. _____

ANTHONY PALMA HAIR STYLIST
60A Billings Rd., N. Quincy
$20.00 Gift Certificate
Name _____
Address _____ Tel. _____

Creative Hair Works
58 Billings Rd., N. Quincy
$25.00 Gift Certificate
Name _____
Address _____ Tel. _____

HANCOCK FLOWER SHOP
400 Hancock St., N. Quincy
$20.00 Fresh or Silk Arrangement
Name _____
Address _____ Tel. _____

ATLAS HARDWARE
401-403 Hancock St.
Case of Paper Towels
Name _____
Address _____ Tel. _____

Curry Hardware
53 Billings Rd.
$25.00 Gift Certificate
Name _____
Address _____ Tel. _____

IRISH PUB
51 Billings Rd., N. Quincy
$20 Gift Certificate
Name _____
Address _____ Tel. _____

BARGAINS GALORE
69 Billings Rd.
His and Hers Sun Classics Sun Glasses
Name _____
Address _____ Tel. _____

DEAN'S VIDEO EXPRESS
419 Hancock St., N. Quincy
Maxell Blank Video Tape
Name _____
Address _____ Tel. _____

JAEHNIG CHIROPRACTIC
440 Hancock St.
Orthopedic Neck Pillow
Retail Value $40.00
Name _____
Address _____ Tel. _____

BOB'S SPEED & AUTO PARTS, Inc.
471 Hancock St., N. Quincy
$10 Gift Certificate
Name _____
Address _____ Tel. _____

Dollar World "PLUS"
72 Billings Road
Designer T Shirt
4 Winners
Name _____
Address _____ Tel. _____

Joy King
425 Hancock Street
$20 Gift Certificate
Name _____
Address _____ Tel. _____

LK SALE

QUINCY

The North Quincy Business and Professional Association

Saturday -- Over $1,000 In Prizes

basketball free throw shooting contest.

Grand prize in the baseball contest will be Red Sox tickets. Grand prize in the basketball contest is a pair of Reebok Pump sneakers.

Eric Stoeckel of Stoeckel Insurance and Dr. Mark Jaehnig of Jaehnig Chiropractic will supervise the contests.

"This should be our biggest and best Sidewalk Sale ever," Stoeckel said.

Other prizes include baseball and basketball equipment, baseball and basketball caps and gift certificates to South Shore Miniature Golf in Braintree.

Every child who participates will receive a free Purdy's ice cream cone.

There will also be free pony rides, face painting donated by Hancock Flower, and free balloons donated by State Rep. candidate Steve Colman.

Also featured will be a blood pressure clinic for adults, a Civil Defense Command vehicle, various craft tables and an exhibit of original artwork.

Sidewalk Sale Chairman is Carmella Corbin of Corbin's Fashions.

NORTH QUINCY

KIDS KORNER
60 Billings Rd., N. Quincy
$25.00 Gift Certificate
Name _____
Address _____ Tel. _____

Prestige Photo
392 Hancock St.
2 FREE Mini Poster Enlargement from 35mm negatives only
2 winners
Name _____
Address _____ Tel. _____

Stoeckel Insurance
50 Billings Rd.
Michael Jordan MVP Basketball
Name _____
Address _____ Tel. _____

MR. KARPET
49 Billings Rd.
FREE THROW RUG
Name _____
Address _____ Tel. _____

PURDY'S
66A Billings Road
Home Made Ice Cream Pies
2 Winners
Name _____
Address _____ Tel. _____

Tedeschi Food Shop
48 Billings Rd.
$25 Gift Certificate
Name _____
Address _____ Tel. _____

MISTER SUB
64 Billings Road, N. Quincy
$50.00 Gift Certificate
Name _____
Address _____ Tel. _____

Quincy House of Pizza
(Formerly Balducci's)
35 Billings Road
4 Large Cheese Pizzas
Name _____
Address _____ Tel. _____

West Coast Video
49A Billings Road
Walt Disney
101 Dalmations Video Tape
Name _____
Address _____ Tel. _____

NABORHOOD PHARMACY
406 Hancock St.,N. Quincy
$20 Gift Certificate
Name _____
Address _____ Tel. _____

Sam's Variety
125 Billings Rd.
$25.00 Megabucks Ticket
Name _____
Address _____ Tel. _____

Wheelhouse Diner
452 Hancock Street
2 Homemade Chicken Pot Pie Dinners
3 Winners
Name _____
Address _____ Tel. _____

NORTH QUINCY DONUT STOP
76 Billings Road, N. Quincy
3 Months Seasons Ticket
Mass. Millions
Name _____
Address _____ Tel. _____

South Boston Savings Bank
440 Hancock St.
$100 Savings Account
Name _____
Address _____ Tel. _____

Walsh's Restaurant
9 Billings Road, N. Quincy
$20.00 Gift Certificate
Name _____
Address _____ Tel. _____

PICK OF THE LITTER
393 Hancock St., N. Quincy
$10 Gift Certificate for Grooming
Name _____
Address _____ Tel. _____

South Shore Check Cashing Service
2 Billings Road
$25 in Scratch Tickets
Name _____
Address _____ Tel. _____

Shop In North Quincy All Year Round For Good Buys And Friendly Service

OBITUARIES

F. Adrian Carnali, 58

Retired Airline Mechanic

A funeral Mass for F. Adrian Carnali, 58, of Quincy, was celebrated Monday in St. Mary's Church.

Mr. Carnali died June 10 at home.

He was a retired mechanic for Eastern Airlines and Pan American Airlines.

He was an Air Force veteran of the Korean War and a past commander of the Cyril P. Morrisette Post, American Legion.

A lifelong resident of Quincy, he attended Quincy schools and Boston University.

He is survived by a brother, Lawrence "Sonny" Carnoli of Quincy; a nephew, a grandniece and two grandnephews.

Burial was in Pin Hill Cemetery.

Funeral arrangements were by the Sweeney Funeral Home, 326 Copeland St.

Donations may be made to the American Cancer Society, 294 Pleasant St., Stoughton, MA 02070.

Jacqueline M. Flaherty, 67

A funeral Mass for Jacqueline M. (McBride) Flaherty, 67, of Quincy, was celebrated June 13 in Star of the Sea Church.

Mrs. Flaherty died June 10 in Carney Hospital, Dorchester.

Born in Boston, she lived most of her life in Dorchester.

Wife of the late Richard W. Flaherty, she is survived by three daughters, Janice Shylling of Vincentown, N.J., Barbara Joyce of Quincy and Marybeth Nason of Huntington, Conn.; and five grandchildren.

Burial was in Pine Hill Cemetery.

Funeral arrangements were by the Keohane Funeral Home, 785 Hancock St., Wollaston

A.E. Goodhue Co.
9 School St., Quincy
• Religious Goods
• Church Articles • Gifts
• Memorial Gifts
Promptly Engraved
472-3090

D. Scott Deware

A THOUGHT FOR THE WEEK

In going through some notes, I found the following poem by an anonymous writer which I hope all fathers will read

WALK A LITTLE PLAINER, DADDY

Walk a little plainer, Daddy,
Said a little boy so frail
I'm following in your footsteps
And I don't want to fail.
Sometimes your steps are very plain
So walk a little plainer, Daddy
For you are leading me.
I know that once you walked this way
many years ago
And what you did along the way
I'd really like to know.
For sometimes when I am tempted
I don't know what to do
So walk a little plainer, Daddy
For I must follow you.
Someday when I'm grown up
You are like I want to be
Then I will have a little boy'
Who will want to follow me
And I would want to lead him right
And help him to be true
So walk a little plainer, Daddy
For we must follow you

Deware Funeral Home
576 Hancock St., Quincy, MA
472-1137
Member of the "New England Funeral Trust and your Suburban Boston Pre-Need funeral specialist
Serving All Religious Faiths
Services Rendered To Any Distance

Sandra Dennis, 53

First President Of Woodward Trustees

A funeral service for Sandra (Close) Dennis, 53, of Quincy, was conducted June 12 at the Schlossberg-Solomon Chapel, Canton.

Mrs. Dennis died June 10 after a long bout with cancer.

She was an administrative assistant and first president of the board of trustees for the Woodward School for Girls. She first became interested in the school when she moved to Quincy and enrolled her daughter. She made known her desire to add Latin and physics to the curriculum and suggested that a board of trustees be established to help with finances and make decisions on course additions and changes.

The school had a board of overseers with a more limited role and that body continues. The trustees came into being and she served as president from 1982 to 1984. Latin and physics were added.

A Randolph resident for some years, she was president of the League of Women Voters there and taught a course in techniques for running for public office that was open to the public.

She had studied political science at Suffolk University and also assisted candidates in their races.

It was her suggestion that led to the changing of the name of Quincy City Hospital to Quincy Hospital. While her husband was a member of the board of managers, she approached former hospital director Mark Mundy with the idea of revising the name.

For 25 years, she was administrative assistant in her husband's accounting firm, Stanley Dennis & Co.

She was a member of the Quincy Council for the Arts at the time the Ruth Gordon Ampitheater was installed and had been a town meeting member in Randolph.

She was a graduate of Brookline High School and studied nursing for a time at Beth Israel Hospital.

She was a member of the Quincy Historical Society, the Quincy Chapter of Hadassah, the Women's League of Temple Beth El and Congregation Adas Shalom.

She enjoyed tennis, bicycling and traveling.

She is survived by her husband, Stanley Dennis; two sons, Allan Dennis and David Dennis; a daughter, Michelle Cote; a brother, Stephen Close; and a grandson.

Burial was in Sharon Memorial Park.

Ruth F. Northbridge, 85

A graveside service for Ruth F. Northridge, 85, of Quincy, will be held today (Thursday) in Hope Cemetery, Worcester.

Mrs. Northridge died June 10 in the Presidential Nursing Home, Quincy, after a long illness.

She was a secretary at John F. Meyer Manufacturing Co. in Worcester for more than 20 years.

Born in Worcester, she lived in Auburn most of her life before moving to Quincy last year.

She was a member of Stella Chapter, Order of Eastern Star, and the Auburn Seniors. She was a life member of Bethany Christian United Parish, Worcester.

She is survived by a cousin, William Abbott of Wollaston.

Funeral arrangements were by the Deware Funeral Home, 576 Hancock St.

Donations may be made to Stella Chapter, Order of Eastern Star, c/o Isabel Weldon, 1228 Pleasant St., Worcester, MA 01602, or to Bethany Christian United Parish, 1189 Main St., Worcester.

MONUMENTS
Cemetery Lettering
Cleaning
Vases
Vigil Lights
Sculpturing
Rose Quartz
Mausoleums
Markers
Colonial Tablets
Stant Markers
Bronze Markers
617-471-0250
QUINCY MEMORIALS Inc.
18 Willard St.
Quincy 02169
"On The Expressway"
Exit 9 Near E. Milton Sq.
Free Illustrated Catalog
Budget Terms Available

Alexander E. Warmington, 76

Former Bank Director; Owned Plumbing And Heating Company

A funeral service for Alexander E. Warmington, 76, of Quincy, was held Tuesday in First Presbyterian Church.

Mr. Warmington died June 13 in the Rice Eventide Nursing Home.

He was the retired owner of Metherall and McCausland Inc., a plumbing and heating company, and retired director of the former Quincy Cooperative Bank.

He and his wife, Anna I. (Grassick) Warmington, were members of the bond committee for construction of First Presbyterian Church where he was a life member and elder. He had been a member of the session, a Sunday School teacher, president of the Mr. and Mrs. Club and a member of the Boy Scout Committee.

He was a former member of the board of directors of South Shore YMCA and was active in campaigns for funds for construction of the Quincy Y on Coddington Street. He was involved in fundraising for charity through the Community Chest, Red Feather drive and United Fund, which his wife directed for many years.

He worked for Metherall and McCausland for 20 years before buying the company in 1960. He retired in 1980. He was past president of Local 275 of the AFL Plumbers and Pipefitters Union.

He retired from the bank in 1991.

A 32nd degree Mason, he was past master of Manet Lodge.

He was past president of Quincy Kiwanis Club, a member of the board of directors of the Neighborhood Club and the Rice Home, and a member of Clan MacGregor and the Charitable Mechanics Association.

Born and raised in Quincy, he was a graduate of Quincy High School, Boston Trade School and Franklin Institute.

He was a teacher at the former Quincy Evening Trade School and had been president of the Parent Teacher Associations of the former Adams School and South Junior High School.

He is also survived by a daughter, Donna Mayberry Greenberg of Scituate; a brother, Edward J. Warmington Jr. of Florida; and four grandchildren. He was the father of the late Alan R. Warmington.

Burial was in Mt. Wollaston Cemetery.

Funeral arrangements were by the Sweeney Brothers Home for Funerals, 1 Independence Ave.

Donations may be made to the Kiwanis Club of Quincy, 1 Independence Ave., Quincy, MA 02169; South Shore YMCA, 79 Coddington St., Quincy, MA 02169; or the American Cancer Society, 294 Pleasant St., Stoughton, MA 02072.

Elizabeth E. Webster, 75

Harvard Laboratory Assistant

A funeral Mass for Elizabeth Ann (Lyons) Webster, 75, of Quincy, was celebrated Tuesday in St. Ann's Church.

Mrs. Webster died June 13.

She was a laboratory assistant in the School of Public Health at Harvard University for 16 years before retiring in 1976.

Wife of the late William A. Webster, she is survived by two sons, William A. Webster of Reading and Richard T. Webster of Braintree; three brothers, Richard Lyons, Leonard Lyons and Joseph Lyons, all of Quincy; four sisters, Mary DeLorey, Helen Ciardi, Ruth Lyons and Rita Lyons, all of Quincy; 13 grandchildren and three great-grandchildren. She was the mother of the late Robert Webster.

Burial was in Mt. Hope Cemetery, Boston.

Funeral arrangements were by the Hamel, Wickens and Troupe Funeral Home, 26 Adams St.

Donations may be made to the American Cancer Society, 294 Pleasant St., Stoughton, MA 02072.

United Way
of Massachusetts Bay

Sweeney Brothers
HOME FOR FUNERALS
RICHARD T. SWEENEY, JR.
JEFFREY F. SWEENEY
1 INDEPENDENCE AVENUE • QUINCY, MASS.
472-6344

CHRISTIAN DIOR • SOPHIA LOREN • JOAN COLLINS • YOUNET • PIERRE CARDIN
Fashion Eyewear SAVE $35
J.B. OPTICAL & HEARING AIDS
1361-A Hancock St., Quincy Sq.
773-3505 • 773-4174
Hearing Aids Complete $499
30 Day Trial 2 Yr. Warranty
FREE VALIDATED PARKING
1 YEAR WARRANTY ON ALL FRAMES
HALSTON • AVANT GARDE • OSCAR DE LA RENTA • YVES SAINT LAURENT • TIARA

Kenneth R. West, 46
Survived 21 Years After Kidney Transplant

A funeral service for Kenneth R. West, 46, of Quincy, was held Monday at the Keohane Funeral Home, 785 Hancock St.

Mr. West, who survived 21 years after a kidney transplant, died June 11 at University of Hospital, Boston, of complications from renal failure.

He was among the longest-surviving recipients of a kidney from a deceased accident victim. His mother, Hazel West of Quincy, said that those who are given kidneys from family members have a long survival rate but her son "made a little medical history" by living that long after receiving an accident victim's kidney.

He received his transplant in 1971 at University Hospital. He astonished his doctors by skiing the slopes of Cannon Mountain two weeks after leaving the hospital.

He had been working at the hospital when it was learned he had irreversible kidney disease. In October 1970 doctors removed both his kidneys.

He was kept alive on hemodialysis, which cleansed his blood, for six hours a day, three days a week. One afternoon in 1971, while attached to the kidney machine, he was told he was going to have a transplant within hours. The operation was successful but complications sent him back to the operating room three times in four days.

In 1974 he left Boston by bicycle for San Francisco to open the annual meeting of the Kidney Foundation. Along the way, he became ill and was forced to return home. He had planned stops at Kidney Foundation affiliates to hold news conferences and meetings to publicize kidney transplants and urge people to sign "pocket wills" to donate their kidneys.

He was an avid skier and did a lot of white-water canoeing, sports parachuting and mountain climbing. He climbed Mt. Washington in New Hampshire at least 95 times.

He had studied at Northeastern University and worked for the state Department of Youth Services. He coached youngsters at the Quincy YMCA.

After the transplant, he trained at Boy's Town in Nebraska and worked with troubled boys in Chicago and other cities before his illness forced him to return so he could be near University Hospital.

He became severely ill in November and was taken by his mother to the hospital, where he remained.

Born in Quincy, he attended North Quincy High School. He had been living in Natick before his most recent hospitalization.

He is also survived by a sister, Cynthia Granahan of Lynn; an aunt, Mabel Prevost of Quincy; and a dear friend, Betsy Johnson of Natick.

Burial was in Pine Hill Cemetery.

Donations may be made to University Hospital, 88 East Newton St., c/o Renal Unit, Boston, MA 02118.

YMCA After School Care Program

Registration for the South Shore YMCA After School Care Program is underway for the 1992-93 school year.

Activities include arts & crafts, gym games, swimming, computers, cooking, homework time, etc. For information call Donna, 479-8500, ext. 128.

Ann M. Fitzgerald, 88

A funeral Mass for Ann M. (Maloney) Fitzgerald, 88, of Quincy, was celebrated yesterday (Wednesday) in St. John's Church.

Mrs. Fitzgerald died June 13 in Ellis Nursing Home in Norwood.

She was a retired clerk for the City of Quincy.

She was a member of the Sodality of St. John's Church and Quincy Catholic Club.

She was born in Boston.

Wife of the late John J. Fitzgerald, she is survived by two sons, Lawrence J. Fitzgerald of Westwood and David M. Fitzgerald of Revere; a daughter, Ellen M. Bowling of Alexandria, Va.; and six grandchildren. She was the mother of the late John J. Fitzgerald Jr.

Burial was in New Calvary Cemetery, Boston.

Funeral arrangements were by the Sweeney Funeral Home, 74 Elm St.

Donations may be made to Father Bill's Place, Broad St., Quincy, MA 02169.

Catherine M. Downey, 68

A funeral Mass for Catherine M. (Mullahy) Downey, 68, of Quincy, was celebrated June 12 in Sacred Heart Church.

Mrs. Downey died June 9 at University Hospital in Boston after a brief illness.

She was a former employee of the Sheraton Hotel in Boston.

Born in Boston, she lived in Quincy for 30 years.

Wife of the late Robert J. Downey, she is survived by three sons, James T. Downey, Robert J. Downey, and Paul J. Downey, all of Quincy; two daughters, Carol A. Sloan of Quincy and Catherine Ann Partillo of Nashua, N.H.; two brothers, John Mullahy of Randolph and William Mullahy of Chicago; two sisters, Patricia Kuhen of Quincy and Frances Mullahy of Boston; 12 grandchildren, and four great-grandchildren. She was the mother of the late Ronald L. Downey.

Burial was in Mt. Wollaston Cemetery.

Funeral arrangements were by the Keohane Funeral Home, 785 Hancock St.

'Day Of Small Things' Bethany Sermon Topic

Rev. Roger Ketcham will preach on "The Day Of Small Things" at the 10 a.m. worship service Sunday at Bethany Congregational Church, Spear and Coddington Sts., Quincy Center.

Scripture reader will be Lynda Ketcham. Musical portions of the service will feature Paul Fraser, baritone and Gregory Flynn, organist. Greeters will be Helene Crofts and Ruth Penn.

The fellowship hour following the worship service will be hosted by Bea Siddens and Janice Weinberger. Child care is provided for infants and toddlers during the worship hour.

The Bible Study group will continue throughout the summer months at 8:30 a.m.

Musical Tribute To The Sea At Convenant Congregational

Chairman David Day will lead the 10:45 a.m. worship service Sunday at Coveant Congregational Church, Whitwell and Granite Sts.

There will be readings, hymns and choral selections relating to the sea. The program was developed by Richard Smith, minister of music, who will directed and accompany the choir in the musical selections as well as play special piano pieces.

In observance of Fathers Day, the fathers of the congregation will be acknowledged. There is no Sunday School, but an attended nursery is still available for children age four and younger.

Following the service, coffee will be served in the fellowship hall downstairs. Volunteers are still needed to serve in July and August.

Activities for the week are: Ladies Aid meeting Wednesday at 1:30 p.m. and choir rehearsal Thursday at 7 p.m.

Coming events include a council meeting Tuesday, June 23 at 7 p.m. and continuing Pastoral Search Committee meetings.

For more information about any of the church's activities, call the church office at 479-5728.

'Those Who Follow Jesus' United Methodist Topic

"Those Who Follow Jesus" will be the sermon topic of the Rev. Harry Soper Jr. at the 10 a.m. worship service Sunday at the Quincy Community United Methodist Church, 40 Beale St., Wollaston.

Greeters will be Janet McGonigle and Melvia Sears. Ushers will be Bud and Julia Millham. Following the service, the fellowship hour will be hosted by Esther Paulsen, Eleanor Laitinen, Connie Schaffer and Dorothy Nogueira. Church facilities are handicapped accessible and nursery care is provided.

That evening, church members will attend the Boston Pops Concert. A few tickets are still available.

Other events for the week include the Bible Study Monday at 7:30 p.m., the trustees meeting Tuesday at 7:30 p.m., and the Finance Committee meeting Wednesday at 7:30 p.m.

SPINAL SCREENING
plus
SCOLIOSIS CHECK
at the
FAMILY PRACTICE OF CHIROPRACTIC
JUNE 15 - JUNE 30

1. Head tilt
2. High shoulder
3. Low scapula
4. Spinal curvature
5. Low hip

Potential Danger Signals of Irritated Nerves:

- Headaches, dizziness, blurred vision
- Neck pain, tight muscles, spasms
- Shoulder pain, pain down arms, numbness in hands
- Pain between shoulders, difficult breathing, abdominal pains
- Lower back pain, hip pain, pain down leg

TIME magazine says 75 million Americans have backache, and with each passing year, this astronomical figure grows by 7,000,000.

Backache has become a catastrophic issue with the Insurance companies and with our national economy. It is one of the top claims for disabilty. In addition to this, arthritis and rheumatic complaints affect 77 percent of our adult population, and every year millions sustain severe neck injuries from automobile collisions.

With the use of a few simple painless tests we will be able to determine the condition of the spine. Early detection of back problems is the best prevention for future back ailments.

The spinal screening will be offered without charge or obligation at the

Family Practice of Chiropractic
112 McGrath Hwy., Quincy
June 15 - June 30

Dr. Freedman will be available for answering questions on treatment and prevention of back problems.

Please call: 472-4220
for an appointment and bring a copy of this announcement with you.

ELIAN'S EE.UU.

HOST FAMILIES NEEDED

We are a Spanish high school in Randolph in need of a few more families for a summer program (July 2nd-Aug. 14th) for students ages 14-19 wanting to improve their English.

Also needed are families for the academic year 92-93.

Families with children who study Spanish would have an in-house tutor!

Housing allowance. Transportation to and from school provided. Many school trips.

PLEASE CALL 961-2428 or 986-8606
for more information

SUN SPORTS

Legion Baseball

Morrisette Rebounds For 3

By TOM SULLIVAN

The Morrisette Legion baseball team rebounded from its lone loss to win three in a row and a 6-5 comeback win over Holbrook Monday improved its record to 5-1.

Morrisette played at Milton last night (Wednesday), will face Quincy Saturday night at 8 and again Monday night at 8:30 at Adams Field and will host Randolph next Wednesday at 8:30 at Adams.

Winless Holbrook surprised by taking, 5-0 lead over Morrisette Monday after five innings. Only two of the runs off starter Mike Malvesti were earned.

Morrisette scored a run in the sixth when Mark Kelleher singled, one of his three hits, Mark Cahill reached on a fielder's choice and Dave Reinhart doubled. Morrisette tied it in the seventh when Robbie Kane and Pat Shea walked and Chris MacDonald was hit by a pitch to fill the bases. Kane scored on a fielder's choice and Kelliher single home Shea. Cahill grounded out and pinch hitter Serge Belcastro came through with the biggest hit, singling in two runs to tie the score.

Tommy Malvesti came in to pitch in the seventh and pitched two innings of scoreless ball, allowing two hits.

In the bottom of the eighth inning Tom Malvesti was hit by a pitch, took second on a wild pitch, moved to third on Kane's sacrifice and scored the winning run on Shea's suicide squeeze.

Tom Malvesti picked up his first Legion win and Matt O'Toole pitched 1 2/3 innings. Reinhart had a single and double and Tom Balzano and Mike Malvesti had hits.

Last Sunday Morrisette topped Canton, 8-5, taking advantage of nine walks and some costly errors. It also had six hits.

Sean Donovan was the complete-game winner for his second win. MacDonald, playing his first game after leading Abp. Williams High to the state title, had a single, two walks and a sacrifice fly and three RBI. Balzano had two hits and a walk, Kane a bunt single, a walk, two stolen bases and three runs scored. Shea and an RBI single and Pat Clifford a hit.

Earlier Mike Patch allowed only an infield hit as Morrisette blanked Braintree, 4-0. Patch struck out and didn't walk a batter as he recorded his second win.

Morrisette had 10 hits with Belcastro going 4-for-4, Patch 2-for-4 including a double, Cahill two hits and an RBI and Reinhart a single and sacrifice fly and two RBI.

Morrisette scored a run in the second on Cahill's single, Patch's double and Reinhart's sacrifice fly. It added three in the third on walk to Shea, Belcastro's single and singles by Cahill, Patch and Reinhart.

THE U-MASS Basketball team that went to the regional semi-finals in the NCAA tourney was honored by the state legislature recently. On hand for the tribute were, from left, former House Speaker David Bartley, coach John Calipari, former state representative George Burke of Quincy and Senator Paul Harold of Quincy. Bartley and Burke were teammates on the U-Mass teams of mid 1950's and Harold is an alumnus.

Wollaston Streak Snapped

After winning its first four games, the Wollaston Legion baseball team suffered its first loss, a 7-4 decision to Braintree.

Wollaston plays at Braintree tonight (Thursday) at 7:30, will host Canton Sunday night at 8 at Adams Field and will play at Holbrook next Wednesday night at 8:30.

Wollaston had won its fourth in a row with an easy 16-7 decision over Randolph.

Duane Holmes had a bases-loaded double and Jeff Craig was 2-for-4 with three RBI to spark the attack.

Steve Loud pitched his second victory for Wollaston.

In its previous game Wollaston had walloped Quincy, 11-2, with Terry Manning the winning pitcher and Steve Manning pitching well in relief.

Loud drove in three runs with a double which broke open a 4-2 game.

Holmes had three hits, Craig had a single and two RBI and Charlie Rozanitis had an RBI single.

Quincy In Slow Start

The Quincy Legion baseball team is off to a slow start, but Ed Spring, in his eighth year as coach, feels the team, although very young, will improve as the season progresses and will be competitive in a strong Zone 6.

Quincy was walloped by Wollaston and Braintree last week, with a two-run homer by Garett Butkuss against Braintree the lone bright spot.

Quincy will host Milton Friday night at Adams Field at 8:30, will face Morrisette Saturday at 8 at Adams, will meet Morrisette again Monday night at 8:30 and will be home to Randolph Tuesday night.

"We have been working very hard to turn this program around and the kids have worked awfully hard," said Spring, who is being assisted once again by Vic DiGravio. "We must have the best group of 16-year olds to come out for Quincy since the 1986 season, making our future bright."

Returning players are catchers John Gladu an Brian Scales, infielders Butkuss, Chris McCulley, Eric Kreuz and Aidan O'Donahue, and outfielders Jim Gately, Dan Kearns, Tom Nutley, Dave Raftery and Rob O'Connor.

Kearns, Kreuz and Raftery will also pitch.

Newcomers are infielders George Wirtz, Steve Miller, Mark Carlson, Mike Caporale and Terry Gaide, outfielders Brian Oliver and Pat Bryan and pitcher Tim Byrne. Gaide and Bryan also will pitch.

Quincy kicked off its season by hosting a get-together breakfast at the post hall with Bob and Evelyn O'Connor heading up the committee and the parents cooking and serving the meal.

"This was a good way for the parents to get to know each other before the season got under way," said Spring.

Quincy will sponsor a "Night at Pawtucket" Saturday, July 11, to see the Pawtucket Red Sox in action. The cost is $15 per ticket which includes round trip transportation by motor coach and a box seat ticket. The bus will leave Quincy Vo-Tech at 5:30 p.m.

By TOM SULLIVAN

Babe Ruth

Barry's Wins 8th Straight

Barry's Deli edged Sons of Italy, 7-6, for its eighth straight win, improving its Babe Ruth League record to 8-2.

Rookie Mike Hannon was the winning pitcher, with relief from Sean Kennerson and Rob Rose. The three combined for 10 strikeouts, gave up only four hits but walked 11.

Catcher Jim Goldrick led the attack with a double and two singles, Bruce Stenberg had a double and single and three RBI, Kennerson, two singles and Billy Manning, Greg Santoro, Ken Ledwak, Rose and Geoff Meade a hit each.

Defensively Santoro, Goldrick, Ledwak, Steve Finn, Tom Bowes, Greg Conway and Paul Greely played well.

Jim Milone pitched well in defeat. Billy Coughlin had two doubles and Jason Downey and Todd Deboer had the other hits.

Barry's topped the Sons of Italy in a return game, 5-3, with Ron McGann the winning pitcher, allowing two hits, striking out three and walking three in relief of starter Billy Manning.

Meade had a double and single, McGann two singles and Ledwak and Steve Finn singles. Defensively Ledwak, Sean Kinnerson, Greely, Rose, Manning, Hannon, Stenberg, Bowes and Conway stood out.

Jason Downey pitched well in defeat, allowing six hits, striking out four and walking two. Steve Duffy pitched well in the last two innings.

Coughlin and Jason Fennelly had the only hits for SOI.

Barry's edged Golden Press, 5-4, with Meade the winner, allowing seven hits, striking out seven and not issuing a walk. Chris Pinkham and Jeff Russell held Barry's to four hits.

Meade, McGann, Goldrich and Kennerson had the hits.

Barry's also topped VFW, 8-4, with Kennerson getting the win with strong relief by McGann.

Barry's had 14 hits and exploded for seven runs in the second inning. Ledwak and Goldrick had three hits each, Kennerson and Stenberg two apiece and Meade and Greg Santoro one each.

Jeremy Nelson pitched well for VFW and also had a hit. Matt McSweeney went 3-for-3 and played outstanding defense. Dan Donahue, Mike Koski and Bill Ryan had hits and Donahue played a fine game behind the plate.

Junior Farm League All Star Games Saturday

The Quincy Junior Farm League will hold its annual all-star games and family picnic Saturday morning at 9 o'clock at Pageant Fields 1 and 2.

Playing for the National League at Pageant 1 will be Chris Walsh, Fred Butts, James Mateo, Billy O'Toole, Danny O'Toole, Mike McCarthy, Mark Robertson, Kyle Piazza, Steve Lopriore, Max Repoff, Greg Shields, Mike Mitchell, Danny Kennedy, Frank Curreri, Jimmy Cashins, Steve Goff, Domenic Papile and Kevin Weeks.

Playing for the American League will by Ryan Hutchins, David Rochon, Chris Wilson, Joe Cox, Vincent Traietti, John Mooney, Brendon Bowes, Matt Holt, Patrick Lahar, Matt Joyce, David Riley, Danny Randall, Brian Steadman, Bill Clark, Andy Mannix, Tom Doucette, Craig Royce and Mike Feenan.

Playing for the Nationals at Pageant 2 will be Kenny Reichel, John Galligan, Mark Tetrault, Andy Nestor, Chris Roach, Matt Barrett, Steve Malone, Joe Thorley, Adam Jurewich, Shawn Richardson, Meridith Langille, Joe Fitzpatrick, Tommy Sullivan, Tommy Malone, Mark Gibbons, Danny Sheehan, Matt Mooney and Kirin Ryan.

American League players will be Steven O'Hare, Pat Brigoli, Brian Ferrara, Scott MacDonald, Joe Duffey, Matt Moriarty, Phillip McGillicuddy, Patrick Joenig, Daniel Cabral, Patt Brundage, Matt Gregory, Ryan Stoeckel, Pat Mullen, Steve Suppa, John Zerigian, Tim Nelson, Pat O'Donnell and Steve McGonagle.

Step Aerobics Class At YMCA

The South Shore YMCA will offer a "Step Aerobics" class beginning Tuesday, June 30.

The class offers a high intensity workout with low impact movements. Classes are held Tuesday, Thursday and Friday at 5:30 p.m. Registration begins tomorrow (Friday).

Ponkapoag Women Tourney Winners

The Women's Division of the Ponkapoag Golf Association recently held two tournaments.

The first, a nine-hole "even holes" event, was won by Mary Quinn with a net of 16. Edna Tenney and Florence Koffman tied for second at 17 and there was a four-way tie for fourth with Jennie Pentz, Edna Center, Ruth McNeil and Laura Lynch having nets of 19.

Also held was an 18-hole "honey pot" tourney won by Kay Iredale followed by Stephanie Rizza and Dottie Pitts, tied for second.

Finnegan Honored For 42 Years Service To Quincy Schools

By TOM SULLIVAN

More than 250 family members, former colleagues, former players and coaches and city and state officials paid tribute to retired Quincy Athletic Director Martin Finnegan Sunday at the Lantana in Randolph.

Quincy basketball coach John Franceschini was master of ceremonies and introduced the various guests.

Acting School Supt. Eugene Creedon was the opening speaker and paid tribute to Finnegan for his dedication during his 42 years in the school system.

Former player and student Vin Moscardelli spoke on behalf of those who played for Finnegan.

Mayor James Sheets was unable to attend but was represented by the newest member of the school committee, Margaret (Peggy) King, who gave a citation from Sheets, who proclaimed the day as Martin Finnegan Day.

Rev. Gary Jones gave the invocation. Bob Sylvia, Quincy's hockey coach for the past 28 years and one of Finnegan's closest friends, presented a citation from the physical education department.

Other speakers included former School Supt. Lawrence Creedon, former coach and longtime colleague Bill Sullivan, former Deputy Supt. for Personnel Carmen Mariano, Richard Neal, executive director of the Massachusetts Interscholastic Athletic Association (MIAA), who presented Finnegan with a gold membership card and a citation from the MIAA for his work not only in athletics but in the MIAA's chemical health program; Jean Ann (MacLean) Phinney, daughter of the late coach and athletic director Munroe MacLean; and two of Finnegan's sons, Mitchell and Richard.

A highlight of the program was a "This is Your Life" skit presented by Mrs. Phinney. Taking part representing Finnegan at the various stages of his career as teacher, coach and athletic director, were Boston University classmates Ken Rickson and Mike Casale, Mary Pratt, Franceschini and Rich Finnegan.

Several present and former coaches and athletic directors were introduced, including Waltham AD Don Prohovich, Revere AD Silvio Chella, a classmate of Finnegan's; Medford AD John Regan, Malden AD Joe Rossino, Arlington AD Liz McDonough, Abington AD Dan Tobin, Athletic Director of the Year and a former Quincy player; retired Somerville coach Walter Perry and retired Weymouth AD Bill Dempsey.

MARTY FINNEGAN'S family shared in his tribute attended by more than 250. Front, left to right, Mrs. Norma Finnegan, Marty and Suzie Finnegan. Back, Janet Finnegan Kelly, Richard Finnegan, Mitchell Finnegan, Christine Finnegan Koenig and Terri Finnegan. Missing from the photo si Patricia Finnegan, who also attended the tribute to her father.

Finnegan thanked all those in attendance and mentioned several people who gave him inspiration during his years in the school system. Among those were former hockey coach Bill Hutchinson, a patient at the Brockton VA Hospital, and longtime North Quincy coach LaRoy "Curly" Rogers, both of whom were introduced.

Marty introduced his family, wife Norma, daughters Christine, Patty, Janet, Terry and Susie, sons Rich and Mitch, his 92-year-old mother-in-law and his grandchildren.

Finnegan received many awards during his years in the Quincy system.

In 1987 he received the Award of Merit from the MIAA for singular contributions to the MIAA chemical health program, received numerous awards and citations from schools, communities and organizations for work on chemical health and sportsmanship issues, and was named the Greater Boston League Coach of the Year.

In 1989 he was named The Quincy Sun's Citizen of the Year for his work with Project Impact and was inducted into the Quincy Basketball Hall of Fame as coach.

In 1990 he received a commendation from the Quincy City Council for the establishment of Project Impact and received the State Award of Merit from the National Interscholastic Athletic Administrators Association.

Last year he received the John E. Young Distinguished Service Award "for unique and invaluable service to the thousands of boys and girls attending MIAA member schools across the Commonwealth."

This year he received the Boston University School of Education Dean Arthur Herberg Award for outstanding achievement and distinction in service to his profession and community.

Quincy Players Lead Bishops To State Title

Quincy players were largely responsible for the Abp. Williams High baseball team winning its first state championship last Saturday with a 6-5 win over Greenfield.

Pat Clifford pitched all the way for the Bishop and finished an unbeaten season (12-0) for the 22-2 Bishops. He allowed five hits, struck out five and was a little wild, walking seven.

Chris MacDonald was the offensive star and it was his two-run triple which gave Williams a 5-3 lead and he scored what proved to be the winner on Clifford's sacrifice fly. MacDonald went 3-for-4 and had three RBI.

Chris Cunio had a fine game for the Bishops, singling and scoring the first run.

Other Quincy members of the team were Matt O'Toole and Tom Nutley.

While warming up in the top of the sixth inning Clifford was struck on the head when a return throw from catcher John Guilfoy slipped out of his hands and struck Clifford. Clifford was dazed but, after a short rest, returned to the mound.

The win was special for Connie Carlozzi, former Legion coach in Quincy, who has coached the Bishops for 22 years.

Clifford, MacDonald and O'Toole play for Morrisette Legion, Cunio for Wollaston Legion and Nutley for Quincy Legion.

MacDonald had a fruitful debut for Morrisette Sunday with a single and sacrifice fly and three RBI in an 8-5 decision over Canton.

Quincy PAL Road Race Raises $2,800

The recent road race sponsored by the Quincy PAL raised $2,800 after expenses which will be used to continue the PAL's "cops and kids" programs.

"The race was a great success with 377 runners and we plan to continue the race each year," said Officer Bob Hanna.

Each runner was given hot dogs, hamburgers and soda and 30 prizes donated by local merchants were awarded in a raffle.

"Next year we plan some changes, including an electronic finish to help speed up the results," Hanna said.

The PAL, with 36 police volunteers, none of whom are paid, provide summer recreation and the league currently is finishing a basketball program in the Houghs Neck-Germantown area. There will be street hockey this summer and the pal will continue its park programs with its mobile truck going into parks for four hours of field day events. Each youngster receives a T-shirt and refreshments.

"This is our way of working the police into the neighborhoods working with kids," said Hanna.

Michael Callahan was the men's winner and Sheila Kearney the women's winner in the PAL's first road race on May 17.

Granite Auto Sales
166 Washington St., Quincy
472-5501
Mon-Fri 9-9 Saturday 9-5
Open Sundays 12-5

1972 Buick Skylark Convertible Fast Clean $3995	84 Ford Tempo Air Conditioning Automatic $2995	77 Pontiac Can-Am Only 1100 Made!! 400 4 barrell $6495
91 Chevy Cavelier 5 sp., 12K miles, Air Conditioning $6995	87 Olds Delta 88 Only 43K miles V-6 $5995	87 Mercury Grand Marquis-Brown Loaded $5495
86 Buick Regal V-6 Loaded $4495	87 Mercury Cougar Bostonian V-8 - Digital Dash Loaded $6495	86 Ford Taurus Blue Loaded $4995

FINANCING AVAILABLE
REGISTER TO WIN FREE DETAILING WORTH $250
No Purchase Necessary Deadline 7/16/92
$200 $200 Toward Any Purchase $200
*Must be from existing stock
*Coupon must be presented at time of sale
$200
Valid Until 7/16/92

A.E. Goodhue Co.
9 School St., Quincy
• Trophies • Awards
• Jackets • Uniforms
• Engraving • Embroidery
Highest Quality/Lowest Prices
Rush Service Available
FREE CATALOG 472-3090

"Rockin' into the 90's"
D.J. STEVE KAVANAGH
Music for all Occasions
"Music for people who take their fun seriously!"
773-4936

NEWSCARRIERS WANTED
Here's a chance to earn extra money by building a Quincy Sun home delivery route.
Telephone: 471-3100

Junior Baseball

Elks, Keohane's Win

The Elks had their win streak snapped by Beacon Sports, 7-5, in Quincy Junior Baseball League action, dropping the Elks' record to 8-4-1.

Rob McDonough was the winning pitcher for Beacon, pitching five innings and striking out five. The loser was Matt McLaughlin.

Brian Doyle and Brian Ross led the Beacon attack with two hits each and Brent Austin had a hit and scored two runs.

The Elks were led by David Ilnicki with a two-run homer and T.J. Miller with three hits. Shaun Lynch and Billy Miller had RBI singles.

In their previous game the Elks topped the Lions, 4-1, with Ryan Piccinin the winning pitcher, combining with Miller on a two-hitter.

Piccinin also had an RBI double and scored a run. Scott Cooper had two hits and made some key defensive plays. Billy Armstrong and Ilnicki played strong defense.

Losing pitcher Mike McEvoy pitched well, striking out 10 and allowing five hits. He also doubled for one of the Lions' two hits. Jim Hasson caught a fine game and had the other hit.

Keohane's edged South Shore Buick, 9-8, in a see-saw game that featured timely hitting by both teams.

Peter Donnelly, Chris Cummings and Ryan Deshler had three hits and was given the game ball. Steve Clarke had two hits as did Jon Calari, Mike Sampson and Paul Lentini.

Defensively Tom Caldwell, Jim Barrett, Matt Donovan, Matt Tobin, John Gavin and Chris Mannix had strong games.

The Elks scored three runs in the final inning to edge the Police, 10-9. Miller was the winning pitcher, going all the way and striking out nine.

He was backed by some strong defense by Piccinin, Joe Miller and McLaughlin. Armstrong had two singles, two doubles, five RBI and two runs scored. Ilnicki, Joe Miller, T.J. Miller and Piccinin also had hits.

Losing pitcher Rusty Corner struck out nine and had two hits and two runs scored. Jose Diaz hit a long home run and added a single in a losing cause.

Rotary, which has come along fast after a slow start, came from behind to tie Continental Cable, 12-12, and drop Cable into a top tie with Kiwanis in the American League.

Kevin Regan helped Cable take the early lead with two hits, including a bases-clearing triple. John Sullivan also had two doubles and two RBI.

Rotary exploded for seven runs in the fourth inning as Bryan Linskey had a bases-loaded triple and Adam Delorey and Brian Kalil drove in runs. Linskey had a big day with four RBI while Mike McLaughlin added three hits and Delorey two. Adam Goodrich was impressive in relief of McLaughlin, hurling two scoreless innings and striking out four.

Rotary also defeated South Shore Buick, 12-8, with Kevin Shaw and Goodrich combining for the win.

Shaw had two hits, Goodrich went 3-for-4 including a triple, Delorey went 2-for-4 and Linskey 3-for-4. Billy Connolly, Kalil and Matt McDonough also had hits. The big blow came in the sixth with McLaughlin hitting a two-run homer over the left field fence at McCoy Field.

For Buick Steve Clarke, Jonathan Caliri, Mike Sampson and Matt Kiesel led the offense and John Gavin, T.J. Bell and Billy Deshler played well.

Cable bounced back to roll over Colonial Federal, 20-4, collecting 14 hits.

Chris Bregoli pitched all the way and struck out seven. He also had three hits including a triple and four RBI. Sullivan had three hits and three RBI and Mike Powers had four RBI. Regan had two RBI and scored five runs and Mark Miller, Danny Kinnecom, Kevin Walsh and Ron Gamel also drove in runs.

For Colonial Federal Jack Daley had three hits, including a triple, and Tom Daley, Mike Shaw, Randy Feetham and Tom Mann also had hits.

The standings:

AMERICAN LEAGUE: Kiwanis, 12-2-0; Cable, 11-1-2; Burgin Platner, 5-7-2; Beacon Sports, 5-6-2; Lions, 3-10-0; VFW, 1-12-0.

NATIONAL LEAGUE: Keohane's, 10-3-1; Elks, 8-4-1; Colonial Federal, 6-8-0; Police, 6-8-0; Rotary, 5-8-1; S.S. Buick, 4-9-1.

Triple A

Tigers, Mets, A's Win

The Tigers rolled over the Cubs, 22-6, in Quincy Triple A Baseball League action, with Tony Schweri the winning pitcher.

Steve Ford led the attack with two doubles and two singles, Pat O'Neil had a double and single and Colleen Nichols a triple.

Defensively, Alex King, Nichols and Ford played outstanding games.

The Mets scored 14 runs in the fifth to wallop the Pirates, 21-10. Brad Croall was the winning pitcher and had 12 strikeouts. Jason Lumaghini was the loser with seven strikeouts.

Mike Mulvey had three singles, Jason Snaith two singles, Steve Esdale a double, Mike Markham a home run and single, Rich Kam a home run and a double, Pat Grogan a homer and a triple and Croall two doubles.

Jessica Linskey threw a runner out at the plate.

For the Pirates, Chris O'Donnell had a homer and Lumaghini and John Zufante singles. Gerard Powers and Chris Hall stood out defensively.

The Athletics scored the winning run in the last inning to edge the Yankees, 8-7.

With the score tied and two outs Dennis Palardy drove in Jamie Panagos with the winning run.

Panagos was the winning pitcher, giving up six hits and striking out eight. He also had three hits and two assists. Palardy also had three hits and Jamie MacIsaac had two hits and played strong defense.

Brian Stuart and Cory Fazio stood out defensively with Fazio receiving the game ball.

Kerry Ginty, Jamie Grossik and Hajrizkj Barghl led the Yankee attack, each going 2-for-3. Ginty stole two bases and Grossi and Barghl stole one each. Kristen Bowes and Greg Peck played fine defense.

The Dodgers exploded in the final inning to outslug the Braves, 18-17, and the Astros, 15-13, for their fifth and sixth straight wins.

In one of the wildest games of the year the Braves scored eight runs in the top of the fifth to leave, 17-8, only to have the Dodgers erupt for 10 in the bottom half for the victory.

Patrick Dugan drove in the winning runs with a two-run double and also had a triple, John Parastatides went 3-for-4 including a homer and double and seven RBI, Charlie Doherty 2-4 including a double, Chris Doherty 2-4, Jeff Russo 4-4 including a triple, Patrick Foley a double, Jim Callahan a double and Matt Allen a double. Defensively Parastatides, Chris Doherty, Matt Nelson, Dugan, Charlie Doherty and Russo stood out.

Fro the Braves Jacelyn West went 2-for-3 with three RBI, Jason Oriola went 3-for-4 with five RBI and Steve Maffeo went 2-for-3.

The Dodgers scored five runs in the last inning to top the Astros with Dugan the winning pitcher, relieving starter Allen. He had nine strikeouts including the side in the fourth. Manny Vasquez was the loser.

Chris Doherty went 2-for-4 including a double and two RBI, Parastatides 2-for-2 including a home run to lead off the fifth and a double, Dugan 4-for-4 including a single to drive in two runs to tie the score in the sixth, Callahan a triple, Sean Garvey won the game with a homerun and Nelson a single.

Defensively Nelson, Chris Doherty, Dugan, Allen, Mark Hawes, Charlie Doherty, John Parastatides and Jim Parastatides played well.

For the Astros Chris Lee was 2-for-3, Josh Silverman 3-for-4 including a double, Mike Keddy a triple and Vasquez 4-for-4, including a home run and triple.

On defense Vasquez, Rick Loughmiller, Silverman, Matt O'Malley, Eric Modrow, Keddy and Tom Gaeta had strong games.

Deshler Says 'Thanks'

Bill Deshler, coach of the Quincy Youth Soccer League's boys under 8 team, Barry's Deli, thanks the following families and friends for their support on a successful season:

Leo Ahern, Rory Baldini, Dan Coughlin, Daryl Costa, Billy Croke, Braudon Deshler, Matt Donovan, Shaun Flaherty, Ryan McFarland, Phil McGillicuddy, Brendon O'Neil, John Norton, Billy Shaw and Brandon Sleeth.

St. John's Baseball League Results

By POMPEO CARDARELLI

The BFI Giants edged the Continental Cable Yankees, 10-9, in St. John's baseball league action.

Scott Staiti was the winning pitcher and Matt Rodenhiser pitched two strong innings. Staiti had a triple and single and three RBI.

For the Yankees Brad Dimartino was 2-for-2 as was John Sullivan.

President Pharmacy scored eight runs in the fifth and outscored the Giants, 17-14. Adam Tiro was the winning pitcher.

Anthony DiBona led President with three hits and four RBI, including a home run. Tiro came in and pitched shutout ball for the last two innings to gain the win. Brian Sylvester stood out on defense. Yousif Abou-Zaki stole three bases including home. Justin Adam had a hit and two RBI and Billy Hoey had a hit and two RBI.

For the Giants Rachel Powers, Roy Barnum and Powers had fine games.

The Giants scored all their runs in the first three innings and toppled Sweeney Brothers Mets, 13-7. Rodenhiser pitched two scoreless innings, had a hit and two RBI, Staiti had three hits and four RBI, Jeff Russo and Powers played strong defensive games, Billy Robinson pitched three scoreless innings and struck out eight for the Mets.

The Giants scored 12 runs and rolled over President Pharmacy, 25-4.

Rodenhiser had a home run, triple and double and nine RBI, Kevin Joyce pitched three innings and struck out eight and Justin Heath had a key single and played well on defense.

For President Hoey had two hits and an RBI and Mark Goodman played well in center field.

President edged Bolea Funeral Service, 14-12, sparked by Anthony DiBona with a grand slam, triple and double, seven RBI and a steal of home. Tiro pitched well, striking out five, Ronny DiNapoli stole three bases including home and stood out defensively, Adams played strong defense and Charlie Milione had three hits and two RBI.

For Bolea J.T. Stevens had two home runs, Matt Kay a hit and John Barron stole six bases.

The Yankees walloped President, 16-5, with Mark MacDonald the winning pitcher.

Frank Maroney went 3-for-3 including a homer and Jim Bush had two home runs.

For President Tiro had a hit and an RBI and Hoey, Goodman and Sean MacDonald played excellent defense.

The South Quincy Bocce Club and Cable Yankees played to a 6-6 tie.

For the Yankees Maroney had a home run and Brad DiMartino walked twice and scored two runs.

For the Bocce Club Mike Anilowski had a grand slam and Steve Maze a two-run homer.

In Farm League action Agnitti Insurance edged Sweeney Funeral Service, 2-1, in a well-played game. Criss Gorman was the winning pitcher and Deanna Troya and Matthew Tupe also pitched well.

Gordon Webber had a home run and Lynn Valintino drove in the winning run with a double.

For Sweeney Derek Johnson and Jim Sullivan paced the attack and Paul Kaystaniak and Johnson played fine defense.

Reggie's Oil got by A.H. Campbell and Sons, 3-2.

Matt Reggiannini and Ted Crosby had home runs for Reggie's, Matt Moriarty pitched well in relief and Adam Culley played excellent defense.

For Campbell Mark Danali had a home run, Dave Cantrella pitched fine relief and Rene Lumaghini and Mike Prezioso had fine games.

Reggie's shut out Agnitti, 8-0, led by Dennis McNiff, Michael Nelson and Culley.

For Agnitti Eddie Bach had a fine game as did Cantelli and Troya.

Sunshine Fruit Twins and 7-11 Athletics tied, 1-1.

For the Twins Mike Boyle scored the run, Dave Buttomer drove him in and Chris Murphy played fine defense.

For the Athletics Brett Williams scored the run, Benjamin Powell pitched well and Patrick Creedon and Rebecca Wall played well.

7-11 topped Agnitti, 5-1, with Matthew Ciardelli, Joey Troya and Bach pitching well for Agnitti. Webber had an RBI triple and John Stromberg and Sean Crowley played well.

For 7-11 James Constas was the winning pitcher and also had the game-winning hit. Phillip Abou-Zaki, Mark Dondero and DiNardo played strong defense.

Zych, Bellot, Walker In Shriner's Game Friday

Quincy will be well represented Friday at the 14th annual Shriner's Football All-Star Classic at Boston University's Nickerson Field at 7:30 p.m.

Desmond Bellot and Mark Zych of North Quincy High School and Chris Walker of Quincy High School will play in the game which benefits the Shriner's hospitals including the Shriner's Burns Institute in Boston.

Tickets will be available at the gate and the game will also be telecast live on Sportschannel.

'Miracle Of Acceptance' Grief Program June 24 At Most Blessed Sacrament

Marilyn MacDonald will speak on "The Miracle of Acceptance" Wednesday, June 24 at 7 p.m. in St. Thomas Aquinas Hall at Most Blessed Sacrament Parish, Darrow St., Houghs Neck.

Widowed for 10 years, Mrs. MacDonald will share her personal experience of being a widow--the pain, adjustments, and loneliness, as well as the challenge of growth, change and acceptance that has become a part of her life.

She has been chairperson of a group for widows and widowers for the past nine years and her experience can be of help for anyone dealing with the pain of losing a loved one. All who are grieving because of a death, whether recent or not, are welcome.

A "question and answer" period will follow the speech. Refreshments will be served.

For more information call Deacon Markey or Louise at 1-878-5618.

'Born Of The Spirit' First Squantum Church Topic

The Rev. Gene Langevin preached Sunday on "Born Of The Spirit" at First Church of Squantum, 164 Bellevue Rd.

The Chancel Choir sang accompanied by organist Roger Randle and pianist Janet Williamson.

Greeters were Gretchen Bumpus and Harry Holmes. Ushers were Roberta Sheehan and Anne Wallin. The fellowship hour after the service was hosted by Hazel Mayne.

The annual church flea market will be held Saturday, June 20 from 10 a.m. to 3 p.m. Tables may be reserved by calling Hazel Mayne at 328-4367.

This Sunday the morning worship service will begin at 10:30 a.m. The earlier summer schedule does not begin until the second week of July. Visitors are welcome.

Religious Education Registration At Our Lady Of Good Counsel

Our Lady of Good Counsel Parish, 227 Sea St., is currently holding registration for fall classes in its religious education program.

Parish members with children in Grades 1-10 are asked to register their children as soon as possible. The church's sacramental programs (First Communion and Confirmation) require a two-year preparation.

For more information call the religious education office at 471-2396.

American Heart Association

LEGAL NOTICE

COMMONWEALTH OF MASSACHUSETTS
PROBATE AND FAMILY COURT
NORFOLK, ss.
89P2720GM

To Bridgette Leigh Tucker of Quincy in the County of Norfolk, and to all persons interested in the estate of Bridgette Leigh Tucker of Quincy in said County, minor.

A petition has been presented to said Court, praying that Mary C. Ford of Quincy in the County of Norfolk or some other suitable person, be appointed her guardian with custody without surety on the bond.

If you desire to object thereto you or your attorney should file a written appearance in said Court at Dedham before ten o'clock in the forenoon on the first day of July 1992, the return day of this citation.

Witness, Robert M. Ford, Esquire, First Judge of said Court, this eleventh day of June 1992.

THOMAS PATRICK HUGHES
REGISTER

6/18/92

LEGAL NOTICE

COMMONWEALTH OF MASSACHUSETTS
THE TRIAL COURT THE PROBATE AND FAMILY COURT
NORFOLK DIVISION
Docket No. 92P1422E1
Estate of DONALD G. DOHERTY late of QUINCY
In the County of NORFOLK

NOTICE

A petition has been presented in the above-captioned matter praying that the last will of said decedent be proved and allowed and that JUDITH A. GALPIN DOHERTY of QUINCY in the County of NORFOLK be appointed executrix named in the will without surety on the bond.

If you desire to object to the allowance of said petition, you or your attorney should file a written appearance in said Court at Dedham on or before 10:00 in the forenoon on July 15, 1992

In addition, you should file a written statement of objections to the petition, giving the specific grounds therefore, within thirty (30) days after the return day (or such other time as the Court, on motion with notice to the petitioner, may allow) in accordance with Probate Rule 16.

Witness, Robert M. Ford, Esquire, First Justice of said Court at Dedham, the eighth day of June, one thousand nine hundred and ninety-two.

THOMAS PATRICK HUGHES
REGISTER OF PROBATE

6/18/92

'Believing In Each Other' HN Congregational Topic

Dr. Peter V. Corea will preach on "Believing In Each Other" at the 9:30 a.m. worship service Sunday at Houghs Neck Congregational Church.

Carol Hallett will be the greeter. An offertory duet will be sung by Lois Bassett and Gayle Mackay under the direction of Arden T. Schofield.

The annual meeting will be held at 10:45 a.m. following the service. All church members are encouraged to attend. Brunch will be served in fellowship hall following the meeting.

Two Quincy Residents Receive Shaw's Scholarships

Two Quincy residents have been awarded scholarships from Shaw's Supermarkets, Inc.

They are: Susan Brown and Kelly Canavan.

Miss Brown is currently pursuing a major in registered nursing at Quincy College. She is the daughter of James and Elizabeth Brown.

Miss Canavan will be attending the University of Massachusetts at Boston in the fall, where she major in liberal arts. She is the daughter of Mr. and Mrs. James Canavan.

Both girls attended Quincy High School.

Shaw's, which operates 74 supermarkets in New England, has been offering students scholarships to their associates for more than 20 years. This year, 142 scholarships were awarded.

United Way

LEGAL NOTICE

COMMONWEALTH OF MASSACHUSETTS
THE TRIAL COURT THE PROBATE AND FAMILY COURT
NORFOLK DIVISION
DOCKET NO. 92P1384E1
Estate of HAROLD W. LITTLE late of QUINCY In the County of NORFOLK

NOTICE

A petition has been presented in the above-captioned matter praying that the last will of said decedent be proved and allowed and that PRISCILLA H. LITTLE of QUINCY in the County of NORFOLK be appointed executrix named in the will without surety on the bond.

If you desire to object to the allowance of said petition, you or your attorney should file a written appearance in said Court at Dedham on or before 10:00 in the forenoon on July 15, 1992.

In addition you should file a written statement of objections to the petition, giving the specific grounds therefore, within thirty (30) days after the return day (or such other time as the Court, on motion with notice to the petitioner, may allow) in accordance with Probate Rule 16.

Witness, Robert M. Ford, Esquire, First Justice of said Court at Dedham, the eighth day of June, in the year of our Lord one thousand nine hundred and ninety-two.

THOMAS PATRICK HUGHES
REGISTER OF PROBATE

6/18/92

LEGAL NOTICES

COMMONWEALTH OF MASSACHUSETTS
THE TRIAL COURT THE PROBATE AND FAMILY COURT
NORFOLK DIVISION
DOCKET NO. 92P1242A1
Estate of ELIZABETH M. SHEA late of QUINCY In the County of NORFOLK

NOTICE

A petition has been presented in the above-captioned matter praying that RALPH E. CHICK, Jr., of WEYMOUTH in the County of NORFOLK be appointed administrator of said estate without surety on the bond.

If you desire to object to the allowance of said petition, you or your attorney must file a written appearance in said Court at Dedham on or before the o'clock in the forenoon on July 8, 1992.

Witness, Robert M. Ford, Esquire, First Justice of said Court at Dedham, the fifth day of June, in the year of our Lord one thousand nine hundred and ninety-two.

THOMAS PATRICK HUGHES
REGISTER OF PROBATE

6/18/92

COMMONWEALTH OF MASSACHUSETTS
THE TRIAL COURT THE PROBATE AND FAMILY COURT DEPARTMENT
NORFOLK DIVISION
Docket No. 92P1211E1
Estate of MARY J. McCARTHY late of QUINCY In the County of NORFOLK

NOTICE

A petition has been presented in the above-captioned matter praying that the last will of said decedent be proved and allowed and that JOSEPH T. McCARTHY, of HYDE PARK in the County of SUFFOLK be appointed executor named in the will without surety on the bond.

If you desire to object to the allowance of said petition, you or your attorney should file a written appearance in said Court at Dedham on or before 10:00 in the forenoon on July 8, 1992

In addition, you should file a written statement of objections to the petition, giving the specific grounds therefore, within thirty (30) days after the return day (or such other time as the Court, on motion with notice to the petitioner, may allow) in accordance with Probate Rule 16.

Witness, Robert M. Ford, Esquire, First Justice of said Court at Dedham, the fourth day of June, one thousand nine hundred and ninety-two.

THOMAS PATRICK HUGHES
REGISTER OF PROBATE

6/18/92

7 Residents On Massasoit Dean's List

Seven Quincy residents were recently named to the Dean's List at Massasoit Community College.

They are:

Roger C. Atkinson, Gina M. DiBona, Kenneth W. Johnson, Ellen M. McGrath, Ray J. Rochon, Carole L. Swan, and Linda M. Wencek.

LEGAL NOTICES

COMMONWEALTH OF MASSACHUSETTS THE TRIAL COURT THE PROBATE AND FAMILY COURT
NORFOLK DIVISION
Docket No. 92P0767A1
Estate of EDMUND R. KILROW late of QUINCY In the County of NORFOLK

NOTICE

A petition has been presented in the above-captioned matter praying that FRANCES KILROW of QUINCY in the County of NORFOLK be appointed ADMINISTRATOR of said estate with surety on the bond.

If you desire to object to the allowance of said petition, you or your attorney must file a written appearance in said Court at Dedham on or before 10:00 in the forenoon on July 15, 1992

In addition, you should file a written statement of objections to the petition, giving the specific grounds therefore, within thirty (30) days after the return day (or such other time as the Court, on motion with notice to the petitioner, may allow) in accordance with Probate Rule 16.

Witness, Robert M. Ford, Esquire, First Justice of said Court at Dedham, the eighth day of June, one thousand nine hundred and ninety-two.

THOMAS PATRICK HUGHES
REGISTER OF PROBATE

6/18/92

COMMONWEALTH OF MASSACHUSETTS THE TRIAL COURT THE PROBATE AND FAMILY COURT
NORFOLK DIVISION
Docket No. 92P1359E1
Estate of BERNICE M. BARRETT late of QUINCY In the County of NORFOLK

NOTICE

A petition has been presented in the above-captioned matter praying that the last will of said decedent be proved and allowed and that ARLENE HECKMAN of CANTON in the County of NORFOLK be appointed executrix named in the will without surety on the bond.

If you desire to object to the allowance of said petition, you or your attorney should file a written appearance in said Court at Dedham on or before 10:00 in the forenoon on July 15, 1992

In addition, you should file a written statement of objections to the petition, giving the specific grounds therefore, within thirty (30) days after the return day (or such other time as the Court, on motion with notice to the petitioner, may allow) in accordance with Probate Rule 16.

Witness, Robert M. Ford, Esquire, First Justice of said Court at Dedham, the eighth day of June, one thousand nine hundred and ninety-two.

THOMAS PATRICK HUGHES
REGISTER OF PROBATE

6/18/92

LEGAL NOTICES

COMMONWEALTH OF MASSACHUSETTS THE TRIAL COURT THE PROBATE AND FAMILY COURT
NORFOLK DIVISION
Docket No. 92P1426E1
Estate of LOUISE M. RHODA late of QUINCY In the County of NORFOLK

NOTICE

A petition has been presented in the above-captioned matter praying that the last will of said decedent be proved and allowed and that PHYLLIS R. METZGER of ST. PAUL in the State of MINNESOTA be appointed executrix named in the will without surety on the bond.

If you desire to object to the allowance of said petition, you or your attorney should file a written appearance in said Court at Dedham on or before 10:00 in the forenoon on July 15, 1992

In addition, you should file a written statement of objections to the petition, giving the specific grounds therefore, within thirty (30) days after the return day (or such other time as the Court, on motion with notice to the petitioner, may allow) in accordance with Probate Rule 16.

Witness, Robert M. Ford, Esquire, First Justice of said Court at Dedham, the eighth day of June, one thousand nine hundred and ninety-two.

THOMAS PATRICK HUGHES
REGISTER OF PROBATE

6/18/92

COMMONWEALTH OF MASSACHUSETTS THE TRIAL COURT THE PROBATE AND FAMILY COURT
NORFOLK DIVISION
Docket No. 92P1264E1
Estate of FRANCES K. KEOHANE late of QUINCY In the County of NORFOLK

NOTICE

A petition has been presented in the above-captioned matter praying that the last will of said decedent be proved and allowed and that EDWARD J. KEOHANE of QUINCY in the County of NORFOLK be appointed executor named in the will without surety on the bond.

If you desire to object to the allowance of said petition, you or your attorney should file a written appearance in said Court at Dedham on or before 10:00 in the forenoon on July 15, 1992

In addition, you should file a written statement of objections to the petition, giving the specific grounds therefore, within thirty (30) days after the return day (or such other time as the Court, on motion with notice to the petitioner, may allow) in accordance with Probate Rule 16.

Witness, Robert M. Ford, Esquire, First Justice of said Court at Dedham, the eighth day of June, one thousand nine hundred and ninety-two.

THOMAS PATRICK HUGHES
REGISTER OF PROBATE

6/18/92

CLASSIFIEDS

LEGAL NOTICES

COMMONWEALTH OF MASSACHUSETTS THE TRIAL COURT THE PROBATE AND FAMILY COURT DEPARTMENT NORFOLK DIVISION DOCKET NO. 92P1341E1 Estate of SALLY ANN WILLIAMS PARK late of QUINCY In the County of NORFOLK

NOTICE

A petition has been presented in the above-captioned matter praying that the last will of said decedent be proved and allowed and that CHARLES FRANCIS PARK of QUINCY in the County of NORFOLK be appointed executor named in the will without surety on the bond.

If you desire to object to the allowance of said petition, you or your attorney should file a written appearance in said Court at Dedham on or before 10:00 in the forenoon on July 15, 1992.

In addition you should file a written statement of objections to the petition, giving the specific grounds therefore, within thirty (30) days after the return day (or such other time as the Court on motion with notice to the petitioner, may allow) in accordance with Probate Rule 16A.

Witness, Robert M. Ford, Esquire, First Justice of said Court at Dedham, the eighth day of June in the year of our Lord one thousand nine hundred and ninety two.

THOMAS PATRICK HUGHES
REGISTER OF PROBATE

6/18/92

COMMONWEALTH OF MASSACHUSETTS THE TRIAL COURT THE PROBATE AND FAMILY COURT NORFOLK DIVISION Docket No. 92P1389E1 Estate of RALPH E. MELANSON late of QUINCY In the County of NORFOLK

NOTICE

A petition has been presented in the above-captioned matter praying that the last will of said decedent be proved and allowed and that LEA JONES of ROCKLAND in the County of PLYMOUTH and JAMES BAIRD of PEMBROKE in the County of PLYMOUTH be appointed executors named in the will without surety on the bond.

If you desire to object to the allowance of said petition, you or your attorney should file a written appearance in said Court at Dedham on or before 10:00 in the forenoon on July 15, 1992

In addition, you should file a written statement of objections to the petition, giving the specific grounds therefore, within thirty (30) days after the return day (or such other time as the Court, on motion with notice to the petitioner, may allow) in accordance with Probate Rule 16.

Witness, Robert M. Ford, Esquire, First Justice of said Court at Dedham, the eighth day of June, one thousand nine hundred and ninety-two.

THOMAS PATRICK HUGHES
REGISTER OF PROBATE

6/18/92

Save Gas and Money
Shop Locally

LEGAL NOTICES

COMMONWEALTH OF MASSACHUSETTS THE TRIAL COURT THE PROBATE AND FAMILY COURT NORFOLK DIVISION Docket No. 92P1161GI

NOTICE OF GUARDIANSHIP of MENTALLY ILL

To LOUISE H. MESERVEY of QUINCY in said County and all persons interested in the estate of LOUISE H. MESERVEY and to the Massachusetts Department of Mental Health, a petition has been presented in the above-captioned matter praying that KRISTINA M. GRANT of MYSTIC in the State of CONNECTICUT be appointed guardian of mentally ill with surety on the bond.

If you desire to object to the allowance of said petition, you or your attorney must file a written appearance in said Court at Dedham on or before 10:00 In the forenoon on July 8, 1992

Witness, Robert M. Ford, Esquire, First Justice of said Court at Dedham, this fifth day of June, one thousand nine hundred and ninety-two.

THOMAS PATRICK HUGHES
REGISTER OF PROBATE

6/18/92

COMMONWEALTH OF MASSACHUSETTS THE TRIAL COURT THE PROBATE AND FAMILY COURT NORFOLK DIVISION Docket No. 90P1568GI

NOTICE OF FIDUCIARY'S ACCOUNT

To all persons interested in the estate of WILLIAM F. ANDERSON late of QUINCY in the County of NORFOLK a mentally ill person.

You are hereby notified pursuant to Mass. R. Civ. P. Rule 72 that the temporary and permanent first and final accounts of George W. Anderson, Jr., as temporary and permanent Guardian (the fiduciary) of the property of said William F. Anderson have been presented to said Court for allowance.

If you desire to preserve your right to file an objection to said account(s), you or your attorney must file a written appearance in said Court at Dedham on or before the eighth day of July, 1992, the return day of this citation. You may upon written request by registered or certified mail to the fiduciary, or to the attorney for the fiduciary, obtain without cost a copy of said account(s). If you desire to object to any item of said account(s), you must, in addition to filing a written appearance as aforesaid, file within thirty days after said return day or within such other time as the Court upon motion may order a written statement of each such item together with the grounds for each objection thereto, a copy to be served upon the fiduciary pursuant to Mass. R. Civ. P. Rule 5.

Witness, Robert M. Ford, Esquire, First Justice of said Court at Dedham this tenth day of June, 1992.

THOMAS PATRICK HUGHES
REGISTER OF PROBATE

6/18/92

FOR RENT

QUINCY APARTMENT AVAILABLE

3 rooms in quiet neighborhood. Convenient location to stores, churches, transporation. On 2nd floor.

Call 479-8486 6/18

LEGAL NOTICES

COMMONWEALTH OF MASSACHUSETTS THE TRIAL COURT THE PROBATE AND FAMILY COURT NORFOLK DIVISION Docket No. 92P1330E1 Estate of HERBERT B. HOLLIS late of QUINCY In the County of NORFOLK

NOTICE

A petition has been presented in the above-captioned matter praying that the last will of said decedent be proved and allowed and that JOHN F. NEWTON of WEYMOUTH in the County of NORFOLK be appointed executor named in the will without surety on the bond.

If you desire to object to the allowance of said petition, you or your attorney should file a written appearance in said Court at Dedham on or before 10:00 In the forenoon on July 15, 1992

In addition, you should file a written statement of objections to the petition, giving the specific grounds therefore, within thirty (30) days after the return day (or such other time as the Court, on motion with notice to the petitioner, may allow) In accordance with Probate Rule 16.

Witness, Robert M. Ford, Esquire, First Justice of said Court at Dedham, the eighth day of June, one thousand nine hundred and ninety-two.

THOMAS PATRICK HUGHES
REGISTER OF PROBATE

6/18/92

COMMONWEALTH OF MASSACHUSETTS THE TRIAL COURT THE PROBATE AND FAMILY COURT NORFOLK DIVISION Docket No. 198307E2 Estate of MARTINA WALSH late of QUINCY In the County of NORFOLK

NOTICE

A petition has been presented in the above-captioned matter praying that the last will of said decedent be proved and allowed and that ALAN R. WALSH of OCEAN BLUFF in the County of PLYMOUTH be appointed executor named in the will without surety on the bond.

If you desire to object to the allowance of said petition, you or your attorney should file a written appearance in said Court at Dedham on or before 10:00 in the forenoon on July 15, 1992

In addition, you should file a written statement of objections to the petition, giving the specific grounds therefore, within thirty (30) days after the return day (or such other time as the Court, on motion with notice to the petitioner, may allow) in accordance with Probate Rule 16.

Witness, Robert M. Ford, Esquire, First Justice of said Court at Dedham, the eighth day of June, one thousand nine hundred and ninety-two.

THOMAS PATRICK HUGHES
REGISTER OF PROBATE

6/18/92

INSTRUCTION

LEARN TO HYPNOTIZE
For Information
331-5446 7/2

LEGAL NOTICES

COMMONWEALTH OF MASSACHUSETTS THE TRIAL COURT THE PROBATE AND FAMILY COURT DEPARTMENT NORFOLK DIVISION DOCKET NO. 92P1167E1 Estate of LORETTA R. SERENE late of QUINCY in the County of NORFOLK

NOTICE

A petition has been presented in the above-captioned matter praying that the last will of said decedent be proved and allowed and that MARIA SERENE TAYLOR-MARCHAND of N. EASTON, in the County of BRISTOL be appointed executrix named in the will with surety on the bond.

If you desire to object to the allowance of said petition, you or your attorney should file a written appearance in said Court at Dedham on or before 10:00 in the forenoon on July 8, 1992.

In addition you should file a written statement of objections to the petition, giving the specific grounds therefore, within thirty (30) days after the return day (or such other time as the Court on motion with notice to the petitioner, may allow) in accordance with Probate Rule 16A.

Witness, Robert M. Ford, Esquire, First Justice of said Court at Dedham, the fourth day of June In the year of our Lord one thousand nine hundred and ninety two.

THOMAS PATRICK HUGHES
REGISTER OF PROBATE

6/18/92

COMMONWEALTH OF MASSACHUSETTS THE TRIAL COURT THE PROBATE AND FAMILY COURT NORFOLK DIVISION Docket No. 92P1352E1 Estate of MARIE V. EMMONS late of QUINCY In the County of NORFOLK

NOTICE

A petition has been presented in the above-captioned matter praying that the last will of said decedent be proved and allowed and that ROSE PLANT of MILTON In the County of NORFOLK be appointed executrix named in the will without surety on the bond.

If you desire to object to the allowance of said petition, you or your attorney should file a written appearance in said Court at Dedham on or before 10:00 In the forenoon on July 15, 1992

In addition, you should file a written statement of objections to the petition, giving the specific grounds therefore, within thirty (30) days after the return day (or such other time as the Court, on motion with notice to the petitioner, may allow) in accordance with Probate Rule 16.

Witness, Robert M. Ford, Esquire, First Justice of said Court at Dedham, the eighth day of June, one thousand nine hundred and ninety-two.

THOMAS PATRICK HUGHES
REGISTER OF PROBATE

6/18/92

SERVICES

C&C Painting and General Carpentry

Specializing in

Replacement Windows and Decks

472-4570 **Free Estimates** 7/9

LEGAL NOTICE

SHERIFF'S SALE COMMONWEALTH OF MASSACHUSETTS NORFOLK, ss.

Seized and taken on execution and will be sold by Public Auction on Thursday the 16th day of July A.D. 1992 at 11:00 o'clock A.M. at the Deputy sheriffs Office at 630 High Street in Dedham In said County of Norfolk, all the right, title and interest which Paul F. Ricciardi, Jr., Stephen C. Ricciardi & SPOR Management Assoc., Inc. had (not exempt by law from attachment or levy on execution) on the 25th day of January A.D. 1990 at 9:00 o'clock A.M., the tine when the same was seized on execution in and to the following described registered land.

The land situated in Quincy, Norfolk County, Massachusetts, bounded and described as follows:

NORTHEASTERLY by the Southwesterly line of a State Highway, thirty-two (32) feet;

NORTHEASTERLY by the Southwesterly line of Willard Street, one hundred seventy nine and 32/100 (179.32) feet;

SOUTHEASTERLY by lands now or formerly of Lucy Aguzzoli and of Donata Capobianchi, one hundred sixty seven and 64/100 (167.64) feet;

WESTERLY by land now or formerly of William B. Goldstein, two hundred two and 65/100 (202.65) feet; and

NORTHWESTERLY by land now or formerly of Joseph D. Carini, eighty seven and 08/100 (87.08) feet.

All of said boundaries are determined by the Land Court to be located as shown upon plan numbered 24780^{A}, which is filed in Norfolk Registry District with Certificate No. 55624, Book 279, the same being compiled from a plan drawn by Ernest W. Branch, Inc., Civil Engineers, dated December 14, 1953, and additional data on file in the Land Registration Office, all as modified and approved by said Court.

For Grantors' title see deed of Mary E. Capoblanchi dated April 17, 1962, recorded In the Norfolk Registry District of the Land Court as Document No. as noted on Certificate of Title Number 97913.

Barbara A. Chlasson
Deputy Sheriff

6/11,18, 25/92

United Way
It brings out the best in all of us.

PERSONALS

THANK YOU
ST. JUDE
For Favors Granted

M.J.

7/30

Thank you Most Sacred Heart of Jesus, Blessed Mother of God, and St. Jude for prayers answered

E.M.S. 7.

THANK YOU
ST. JUDE
For favors granted

B.M.H. 6/18

ST. JUDE'S NOVENA

May the Sacred Heart of Jesus be adored, glorified, loved and preserved throughout the world now and forever. Sacred Heart of Jesus, pray for us. St. Jude, helper of the hopeless, pray for us. St. Jude, worker of miracles, pray for us. Say this prayer 9 times a day for nine consecutive days without mentioning the favor. On the eighth day your favor will be granted, no matter how unobtainable it seemed. Publication of this prayer must be promised. J.A.V. 6/18

THANK YOU
St. Theresa
For Favors Granted

J.F.C. 6/18

LEGAL NOTICE

COMMONWEALTH OF MASSACHUSETTS THE TRIAL COURT THE PROBATE AND FAMILY COURT NORFOLK DIVISION Docket No. 92P1303GI

NOTICE OF GUARDIANSHIP of MENTALLY ILL

To CATHERINE M. BOOTH of QUINCY in said County and all persons interested in the estate of CATHERINE M. BOOTH and to the Massachusetts Department of Mental Health, a petition has been presented in the above-captioned matter praying that JOHN KEENAN of QUINCY in the county of NORFOLK be appointed guardian of mentally ill with surety on the bond.

If you desire to object to the allowance of said petition, you or your attorney must file a written appearance in said Court at Dedham on or before 10:00 in the forenoon on July 8, 1992

Witness, Robert M. Ford, Esquire, First Justice of said Court at Dedham, this fifth day of June, one thousand nine hundred and ninety-two.

THOMAS PATRICK HUGHES
REGISTER OF PROBATE

6/18/92

CLASSIFIEDS

EVERYBODY'S MARKETPLACE

FOR RENT

HALLS FOR RENT
Newly Renovated
Sons of Italy Social Center
Golden Lion Suite
Capacity - 300
Venetian Room
Capacity - 140
Call 472-5800
TF

HALL FOR RENT
(completely remodeled)
Houghs Neck Post No. 380,
American Legion, 1116 Sea St.
479-6149
TF

HALL FOR RENT
North Quincy K of C Building
5 Hollis Avenue
For information please call
328-5967

HALL FOR HIRE
Weddings, Showers,
Meetings, Banquets
Elks Home, 440 E. Squantum St.
Quincy
472-2223
TF

COTTAGES FOR RENT
Scusset Beach area, Sagamore, housekeeping cottages. Studio and 3 room available. Weekly rentals $200-$350. Private beach. Tennis available. Call 328-1300, 9 am to 6 pm
TF

2 HALLS FOR RENT
1 suitable for large functions (350+ people);other suited for smaller functions (120 people) Call the George F. Bryan Post
472-6234
7/2

ROOM FOR RENT
Large furnished room in house, near beach, W/W, parking, safe and quiet, cable, etc. For professional non-smoker/non-drinker. $100/wk. + utilities.
Call 328-6822 eves.
6/18

FOR RENT
Houghs Neck-
Waterfront 1 bedroom apt. All new kitchen, bath, etc. Large porch $650 month includes everything.
471-3952
773-3020
6/25

WANTED

WANTED TO BUY
Old woodworking tools, planes, chisels, surplus hand tools; all trades. Precision machinist tools. Also wanted: old books, paintings, frames, antiques, estate lots.
1-617-558-3839
TF

TOP CASH PAID
ANY ANTIQUE ITEMS
Paintings, furniture, rugs, silver, etc. One piece or entire estate.
Craig 1-800-559-1005
749-2864 Hingham
8/27

WANTED
25 people to participate in a free 4 week weight loss program. Must visit clinic 2 times a week or forfeit free program. Limited time offer. Call 843-0200. American Weight Loss Clinic.
6/25

SERVICES

ROOFING
Licensed — Insured
Hale Collaborative
Free Estimates
Residential & Commercial
100's of References on the South Shore
• Asphalt Shingles • White Cedar Roofs
• Single Ply Rubber Roof Systems
• Vinly Siding - Full Coverage • Seamless Aluminum Gutters
Manufacturers' Certification on All Products
6/25
Spring Special — Steve Hale (617) 472-8465 — Senior Citizen Discounts

EXPERT LAMP REPAIR & REWIRING
GRANITE LOCK CO.
472-2177
755 SOUTHERN ARTERY QUINCY
TF

MEANS PRE-CAST
DEAL DIRECT WITH THE CONTRACTOR OF PRE CAST CONCRETE STEPS SEPTIC TANKS & BULKHEADS
Add Safety Protection & Beauty To Your Home
FREE ESTIMATES
843-1909
151 ADAMS ST. BRAINTREE
6/25

BAYSIDE MASONRY AND CONCRETE
Stairs Walls Driveways
Patios Chimneys Bulkheed Inst.
Walks Fireplaces Retaining Walls
(Residential Experts) (Repairs Made)
Free Est: (617) 269-4962
6/18

$49
Studio Produced Answering Machine Messages
Customized Professional Messages for Business
Free Script Assistance
MUSIC MESSAGES INC.
If your message sounds professional. so will you
Call The Best ... 774-0125
6/25

PAPERHANGER
Harry G. Coolen
Dependable • Clean • Reasonable
Free Estimates 786-7716
8/6

BOB'S WINDOW WASHING
Gutters Cleaned & Oiled
Free Estimates
Fully Insured
479-2512
7/2

CLOVER LANDSCAPE
Complete landscape service. Weekly lawn maintenance at unbeatable prices. Bush trimming, fertilizing. Sod and seed.
773-1504
7/2

A&T VACUUM
• 19.95 Overhaul Special on any vacuum
• Sewing machine repairing
• VCR repairing and cleaning
• Sharpening (scissors, knives, etc.)
• Oreck XL Vacuums $249
Electrolux w/power nozzle $199.
• Used vacuums $45 & up
27 Beale St., Wollaston
479-5066
TF

$ STOP $
Tired of paying high building and repair costs?
Call Ken
I'll give you the lowest price possible
Carpentry (all phases),
Roofing, Painting and Decks our specialty.
773-0266
7/30

YARD WORK CO.
• Reliable Lawn Mowing Service
• Bush & Hedge Trimming
• Yard Cleanup
• Fertilize Lawn
• Other Work - Ask Experienced
Free Estimates
Call Bill Fielding
471-6124
8/24

CONSTRUCTION
Roofing, painting, carpentry, porch work, windows, door, gutters. Small jobs and vinyl siding. Free Estimates. T. Sweeney 825-1210
9/24

AFFORDABLE HOME IMPROVEMENT
Carpentry, painting. No job too small. Free estimates. Call Dan
472-9662
Member of Better Business Bureau
7/30

McKENNA'S REMOVAL
Garages torn down
Interior gut outs
Roofing, Shingles, Rubbish Piles
Your trash is my cash
Patrick 770-4065
8/20

LARRY'S HOME REPAIR
• Carpenters
• Painters
• Decorators
General Contractor
20 Years Experience
Licensed • Insured
Interior-Exterior Painting
Scroll Ceiling
All Home Repairs
Small or Large
659-7471 328-8735
TF

Your South Shore Headquarters For

Appliance Service
ON ALL MAJOR APPLIANCES
HANCOCK TIRE & APPLIANCE
115 Franklin St., So. Quincy
4/2-1710
TF

SULLIVAN LANDSCAPE AND TREE SERVICE
Pruning, removals, brush chipping. Insured.
Mike 472-3595
8/20

WINDOW AIR CONDITIONERS INSTALLED/CLEANED
Guaranteed lowest rates.
Call Jim
479-6516
7/9

MONARCH MASONRY
We only do masonry work, so we can guarantee you expert workmanship at the cheapest prices. Call Ted O'Harte at 773-8622
8/13

SPRING SPECIAL
Storm Windows, Screens, Doors Repaired. Also table tops.
24 hour service
Call Gary 472-6397
6/25

HELP WANTED

ATTENTION: Summer Work $7.35-13.20- to start. Flexible Full/Part time schedule. Training provided. Internships/ scholarships available. Call for information/interview 10-6.
749-8558
6/18

★ POSTAL JOBS ★
Your Area! $23,700 per year plus benefits. Postal carriers, sorters, clerks. For an application and exam information, call 1-219-736-9807, ext. P-4143. 9 am to 9 pm, 7 days.
6/25

WORK WANTED

WORK WANTED
Teenage girl to clean house. Well worth the money.
Patti-471-3072
6/25

FOR SALE

SIESTA SLEEP SHOP
Mattress Warehouse Bargains. Rollaway cots, trundles, headboards, etc. Opposite Reebok & BJ's - Routes 139/24. 963-2000
6/25

BABY ITEMS FOR SALE
playpen $30, walker $10, changing table $25, swing $35, infant bathtub, activity toy, Disney mobile $5 each. Infant car seat, $15, toddler car seat $20, carriage $60, crib $25.
Call Tom 472-9714
6/18

FLEA MARKETS

23rd ANNUAL FLEA MARKET
Sponsored by
THE FIRST CHURCH OF SQUANTUM
Saturday, June 20
10 am to 3 pm
at First Church of Squantum
164 Bellevue Rd., Squantum
Table spaces avail: $15
Dealers Welcome
Call (617) 328-4367
Rain date: June 27
6/18

The Quincy Sun

MAIL TO: THE QUINCY SUN, 1372 Hancock St., Quincy, MA 02169
PAYABLE IN ADVANCE. Payment must accompany order.

INDEX
- ☐ Services
- ☐ For Sale
- ☐ Autos
- ☐ Boats
- ☐ For Rent
- ☐ Wanted
- ☐ Help Wanted
- ☐ Pets, Livestock
- ☐ Lost and Found
- ☐ Real Estate For Sale
- ☐ Real Estate Wanted
- ☐ Miscellaneous
- ☐ Work Wanted
- ☐ Antiques
- ☐ Coins & Stamps
- ☐ Rest Homes
- ☐ Instruction
- ☐ Day Care
- ☐ Personal
- ☐ Electrical & Appliances

RATES

1 WEEK	☐ $5.00 for one insertion, up to 20 words, 10¢ for each additional word.
3-7 WEEKS	☐ $4.60 per insertion up to 20 words for 3-7 insertions of the same ad, 10¢ each additional word.
8-12 WEEKS	☐ $4.30 per insertion up to 20 words for 8-12 insertions of the same ad, 10¢ more each additional word.
13 WEEKS OR MORE	☐ $4.00 per insertion up to 20 words for 13 or more insertions of the same ad, 10¢ each additional word.

☐ Enclosed is $_____ for the following ad to run _____ weeks in The Quincy Sun

COPY:_____

NO REFUND WILL BE MADE AT THIS CONTRACT RATE IN THE EVENT OF CANCELLATION.
DEADLINE: MONDAY, 5:00 P.M. PLEASE INCLUDE YOUR PHONE NUMBER IN AD.

Riley & Rielly Insurance Agency, Inc.
1050 Hancock Street • P.O. Box 351 • Quincy, MA 02269-0351
617-471-6200 / 471-6015 • 1-800-888-1985 • FAX 617-471-5909

The Mall at Mashpee Commons • P.O. Box 1680, Mahspee, MA 02649-1680
Telephone: 508-477-2325 • 1-800-365-6995 • FAX 508-539-0096

Gail Dann, Personal Lines Manager for **Riley & Rielly Insurance Agency**, wishes to thank all her friends, relatives and especially her corporate sponsors for making her the #1 fundraiser for the American Cancer Society Jail & Bail Telethon. She beat out her leading competitor by a quarter. She raised $1590.25. The corporate sponsors are listed below:

Riley & Rielly Ins. Agency	Sciaratta & Doucette Ins. Agency
Ambassador Motor Cars	F.P. Richardson Ins. Agency
Comprehensive Health Care	D.J. Rielly Insurance Agency
Supreme Bakery	Columbia Buick
Cronin's North	Boston Capital Partners
CMI Marine Products	Industrial Heat Treating
Peter Cook & Co.	Friedline, Carter & Barow Adjusters
Poopsie's	Robert W. Ryan D.D.S.
Improv. Inc.	John E. O'Connor D.M.D.
Appliance Warehouse	Paul A. Fugazzatto D.D.S. P.C.
John J. Lamb Ins. Agency	

She would like to remind you that at **Riley and Rielly Insurance Agency**, you get service with a smile. She is smiling because of the three dentists listed above.

REASON TO SMILE--The Gillespie family of North Quincy had a lot to smile about after Lauraine Gillespie, right, won $100,000 in the State Lottery's Mass Cash game recently. Gillespie, a medical secretary at New England Medical Center, received $75,000 after taxes. Her husband James and daughter Taylor Ann accompanied her to Lottery headquarters in Braintree.

QUINCY TOURISM
presents
The Quincy Bicentennial & Tall Ships Program

"1776" Broadway Musical
June 26, 28, July 1, 3, 5, 8 Theatre Only $14
June 27 - July 11 Dinner Theatre $29.95

Tall Ships Arrival Parade of Sail - Saturday, July 11th

City of Presidents 1st Annual Blues Festival - Sunday, July 12
Veterans Memorial Stadium - 4 pm 'till 10 pm

Tall Ships Fireworks Display - Sunday, July 12, approx. 10 pm

Quincy Center Sidewalk Festival - Fun, Food, Festivities
Sunday, July 12 thru Wednesday, July 15th
Sponsored by Q.C.B.P.A.

Sunday, July 12 - Childrens Day and Parade - Noon till 5 pm

Monday, July 13 - Sale/Sail Day and More - 10 am till 9 pm
Entertainment by Riverside Theater Group

Tuesday, July 14 - 10 am till 9 pm
Multi-Cultural Food Festival and Show

Wednesday, July 15th - Birthday Bash 10 am till 9 pm
Cutting of Cake - 5 pm
Entertainment by Dixieland Band

Wollaston Road Race - Date to be announced

Viewing of Tall Ships at Rest
Marina Bay and Bay Point- July 12-15

Circus Big Top - St. John's Church, School St.
Monday, July 13th 2 shows - 5 pm and 8 pm

Circus - Marina Bay - July 25th - In aid of park improvement.

Trolley Bus Tours -Sunday, July 12 thru Wednesday, July 15th - Tour the Historic Sites - Visit Tall Ships - All Day Tickets $5

Tall Ships Depart - Race to Europe - Thursday, July 16

Watch your Local News Media for Additional Events

Wear Your Host Button and Enjoy Merchandise Discounts
Buttons Available at Participating Merchants $3 each.

Tickets For All Events Available At:
Quincy Tourism, 1250 Hancock St., Quincy, 847-0929

FREE ATM TRANSACTIONS

June 29th through Labor Day, Sept. 7th

Effective June 29th through September 7th, there will be no charge for any ATM transaction. This includes inquiries, deposits, and withdrawals regardless of where the transaction is made anywhere in the world.
If you don't have an ATM card, we invite you to apply for one.

NEW SUMMER HOURS EFFECTIVE JUNE 29TH

SOUTH BOSTON
460 West Broadway
268-2500
MONDAY-FRIDAY
8:30am-4:00pm
SATURDAY
8:30am-12:00noon

NORTH QUINCY
440 Hancock Street
773-8100
MONDAY-TUESDAY
WEDNESDAY
9:00am-5:00pm
THURSDAY-FRIDAY
9:00am-6:00pm
SATURDAY
9:00am-12:00noon

QUINCY
690 Adams Street
479-9660
WEYMOUTH
544 Main Street
337-1050
NEPONSET CIRCLE
740 Gallivan Blvd.
825-9090
WEST ROXBURY
1833 Centre Street
323-8000
NEEDHAM
355 Chestnut Street
449-0218
MONDAY-TUESDAY
WEDNESDAY
9:00am-4:00pm
(Drive-up 8:30am-5:00pm)
THURSDAY-FRIDAY
9:00am-6:00pm
(Drive-up 8:30am-6:00pm)
SATURDAY
9:00am-12:noon
(Drive-up
8:30am-12:00noon)

South Boston Savings Bank
"ALWAYS THE LEADER"
MEMBER FDIC/DIFM

Lilac Basket Class
Tues., June 23 - 7:00 pm - Wed., June 24, 6:30 pm - $21.00 Class and Materials
If interested please inquire by phone or visit our shoppe
Floral Arrangements & Gift Items
Many Gifts under $10.00
Hours: Tues., Wed. & Fri., 10-5; Thurs.: 10-7 Closed Sat., Sun. & Mon. thru Labor Day
Roseann's
1091 Hancock St., Quincy 773-4353
Across from the Woodward School for Girls

The Quincy Sun

VOL. 24 No. 40 Thursday, June 25, 1992 30¢

QUINCY HOSPITAL and city dignitaries prepare to cut a ribbon to open the new Urology Operating Suite at the hospital. From left, Dr. William Helfrich, urologist, Quincy Hospital; Hospital Director Ellen Zane; Dr. Norman Wilson, member of the Quincy Hospital Board of Managers; David MacIntosh, chairperson, Board of Managers; and Ward 2 City Councillor Ted DeCristofaro. The suite is equipped with the most up-to-date technology for urological procedures. It was dedicated in honor of Dr. Wilson, who served as a urologist at the hospital for more than 40 years.

(Quincy Sun photo by Richard Shuman)

50,000- 75,000 Visitors Anticipated

Tourist Visits To Quincy On Record Pace

By ROBERT BOSWORTH

Quincy's history could make a little history of its own this year as National Park and tourism officials anticipate record visitation to the city's historic sites.

Attendance in April and May at two major tourist sites, the Adams Mansion and Adams Birthplaces, was well above last year's figures, according to Marianne Peak, superintendent of the Adams National Historic Site.

The Mansion experienced a 45 percent increase in visitation during April and a 32 percent jump in May over last year. Attendance at the Birthplaces rose 30 percent in April and 16 percent in May compared to last season.

In April, 2038 visitors toured the Mansion, up 933 from last April's 1105 tourists. In May, 3741 people visited the Mansion, an increase of 1203 over last May's total of 2538.

At the Birthplaces, 760 tourists visited the site in April, up 231 over last year. In May, 1586 toured the Birthplaces, an increase of 252 visitors.

According to recent statistics., 2047 tourists have visited both the Old House and the Birthplaces through June 18. Officials estimate 125 guests are visiting the sites per day during June.

The numbers so far this tourist season indicate 1992 could be a banner year for tourism in Quincy. Peak said it is very possible the number of visitors could reach 50,000 to 75,000, which would perhaps be the most ever.

In recent years, about 30,000 people have visited Quincy, said Peak, who has been the superintendent at the Adams National Historic Site since 1986.

"If we continue at the rate we're going, we could see 50,000 to 75,000 visitors in Quincy this year. To my knowledge our visitation has never been as high as 50,000. Without question this could be our biggest year."

Maryanne McMahon, president of Quincy Tourism Association, predicted 1992 would be the most successful tourism year in Quincy ever.

McMahon said she is optimistic because many groups, including the Quincy Partnership, Mayor's Office, City Council, Quincy Center Business and Professional Association and other organizations are combining their efforts to boost tourism. She also said the arrival of the Tall Ships and the city's Bicentennial Celebration will help make this year "fabulous."

"I think this is going to be the best year for tourism in Quincy. Everybody is supporting our efforts. We think with that kind of support behind us, we can't help but be successful.

"I've always said that Quincy is Massachusetts' best kept secret. Well, this is the year we let that secret out of the bag."

Peak said four major factors have contributed to the rise in visitation.

First, Peak said the Park Service has taken an active role in communicating and increasing special events to attract people to the historic sites and to cultural events.

For example, a traveling exhibit showcasing artifacts from the White House is being featured in the Carriage House at the Mansion through July 25. The exhibit, which highlights the 200th anniversary of the construction of the White House, features many interesting artifacts, including furniture and china used by President John Adams and his wife, Abigail Adams.

Cont'd on Page 2

Gunman Robs Bank

By MICHAEL WHALEN

A lone gunman escaped with what Quincy Police are calling a "large amount of money" following a robbery Tuesday morning at the Boston Five Cents Savings Bank on Granite Street.

According to Detective Lt. Thomas Casey, the gunman entered the bank at 9:22 a.m. and displayed a semi-automatic handgun which he pointed at bank employees.

"He ordered the employees to back up and then he vaulted over the teller counter," said Casey. "He got away with a large amount of money in a bag that had just been delivered by an armored car."

Casey said the gunman then exited the bank and, after pointing the gun at an elderly customer sitting in his car in the bank parking lot, sped off in his own vehicle.

The gunman has been described as a white male around 6' with a medium build wearing slacks, an open shirt, a white baseball cap and dark sunglasses. However, eyewitness accounts differ on the make and color of the getaway car.

"I've been told that it was an old blue Ford, an old blue Lincoln, and an old gray car. We know it's somewhere between blue and gray," said Casey, who added that such confusion is understandable under the circumstances.

"When something like this (robbery) happens, there's a tremendous amount of panic," he said. "It's just natural; people become scared."

In addition to bank employees, three customers, including two women and one man, were inside the bank at the time of the robbery. No one was hurt.

Casey said it is not yet certain whether the robbery was planned.

"I don't know whether he just happened to see the armored car pull up or what," he said. "It could very well have been a planned operation, but at this point it's still too early to say."

Casey added that although the amount stolen has been determined, he was "not at liberty" to make it known to the public.

Water, Sewer Rates Discussion At City Hall

Residents concerned about increased water and sewer rates may attend a free workshop with MWRA executive director Douglas MacDonald, Wednesday, June 24, from 7-9 p.m. at City Hall.

MacDonald said rate control is his top concern. He will present a slide show and be available for questions.

In the coming year, the average family of four will pay $515 for water and sewer service. The MWRA has raised wholesale water and sewer rates by more than 400 percent in recent years.

Other speakers at the workshop, sponsored by Quincy Community Action, include Sen. Paul Harold; Jay MacRitchie, Quincy's representative on the MWRA board of directors; Public Works Commissioner David Colton; and Edward Nelson, president of South Shore Rental Association.

Nicoletta Guerriero, Housing Counselor at QCA, said the speakers will discuss the increases in rates and what people can do to minimize the impact.

Harold will discuss legislation he has worked on to help rate payers.

MacRitchie will discuss what the MWRA board of directors does and his function on it.

Colton will discuss what steps the City of Quincy is taking and Nelson will discuss what landlords can do.

--STEVE KAVANAGH

$500,720 In Wiring

The Quincy Department of Wire Inspection issued 121 permits totaling $4,266 in fees during May, reports Wire Inspector Thomas E. Purpura.

There was an estimateed $500,720 cost of wiring and 30 certificates of approval to the Massachusetts Electric Company.

In addition, there were 286 inspections, 50 defects noted, 44 reinspections and one fire call.

QUINCY ELEMENTARY SCHOOLS raised $7,500 during a recent Penny Drive to benefit the restoration of the Collins Rest-a-While Park at Southern Artery and Hancock St. The top three fund raising schools received flags which will hand in their lobbies. From left, Michelle Lydon, chairperson of the Quincy Park Improvement Committee (QPIC); Michael Petruccelli with Bernazzani School Principal Morrie Hibbard; Betty Bostrom, Wollaston School principal with Elizabeth Caley; Kathleen Morris, Merrymount School principal with Michael Leneckl; and Lynne Houghton, QPIC treasurer.

(Quincy Sun photo by Tom Gorman)

At Hancock Tire And Appliance

Maytag Washer Keeps Washing And Washing And Washing . . .

By MARK CROSBY

A Maytag washer was turned on at Joe Palumbo's Hancock Tire and Appliance Store on Franklin St., South Quincy, on Jan. 21, 1992.

It has been running ever since. And it shows no signs on running down.

The washer has been in operation for 3,694 hours. This is the equivalent to 8757 loads and 21 years of use. Based on the national average, a washer tackles eight loads of wash per week or 416 loads per year.

Maytag, in association with Joe Palumbo's Hancock Tire and Appliance, initiated a contest which puts a Maytag washer to the test. Guess how long the washer will run, and win a Maytag washer.

The winner will be determined by the guest closest to the time of the breakdown. When the washer quits, and needs a repair of $100 (including service charge) or more, the contest will terminate and a winner will be determined.

To enter the contest, visit Joe Palumbo's Hancock Tire and Appliance and fill out an entry form. You may, however, have to wait quite a while for the results. An identical contest in the Midwest featuring a Maytag washer has been operating for over a year and a half.

The Maytag running non-stop at Hancock Tire and Appliance is a heavy duty, large capacity, self cleaning washer.

JOE PALUMBO stands with a Maytag washer in his Hancock Tire and Appliance Store on Franklin St. in South Quincy. The washer has been running continously since Jan. 21.

(Quincy Sun photo by Tom Gorman)

Joe Palumbo's Hancock Tire and Appliance, located in Quincy for 47 years, prides itself in customer service. Third generation owner Joe Palumbo stresses the importance of selecting a product which best meets the needs of the customer. "We try to qualify what they're looking for," he says.

The staff at Joe Palumbo's Hancock Tire and Appliance accounts for such factors as estimated use and family size.

When will the Maytag washer quit? Nobody knows.

When will Hancock Tire and Appliance's commitment to personalized customer service quit? Never.

Quincy Tourism At Record Pace

Cont'd From Page 1

Secondly, Peak credited Mayor James Sheets for expressing a serious and sincere interest in promoting Quincy tourism. "He understands the potential for tourism in the community and he is sensitive to preserving local historic sites," she said.

Peak also credited Sen. Paul Harold for his effort in successfully lobbying the state to erect historic site signs on the mayor highways running through Quincy. "People traveling to Cape Cod and Boston now have an opportunity to see the signs and to stop by if they hadn't planned on it

"The signs also give visitors better access. Before they didn't even know we existed--they'd drive right by Quincy."

Lastly, Peak said the community is getting involved in the tourism movement. She noted the Quincy Partnership, a volunteer group of government officials, civic organizations, business leaders and residents, has taken an active role in preserving Quincy's history and promoting its quality of life through its outdoor lighting campaign at several historic sites and the Quincy Flag Day Parade.

Other organizations, including the Quincy Rotary Club which has planted flowers at the Adams Academy, have also been involved.

"All these things are really enhancements," Peak said.

With more visitor's coming to Quincy, Peak said the city needs a visitor's center more than ever. The Sheets administration and Cong. Brian Donnelly's office are trying to secure federal funding for the project.

A visitor's center is essential to promoting Quincy's history since it would be a focal point to the city's tourism effort. Peak said a center would supply visitors with tour information as well as general information about the city. "Without one, it is very difficult to communicate and coordinate the city's resources."

Like the highway signs, Peak said a visitors center would make the city's historic sites more accessible.

"It's very important to provide visitors with an opportunity to find the city's historic resources. Without the signs, they weren't finding us. Now it's very clear."

With tourism on the rise, some "problems" are surfacing. For one thing, Peak is finding the size of the tours increasing from 8 to 10 people to 10 to 20 people. As a result, Peak and other local officials, including Mayor James Sheets, have asked Donnelly to lobby for federal money so that additional tour guides can be hired.

"We need to increase staffing to accommodate larger tours and to make tours smaller and more personable. We currently have three people per day giving tours.

"The tours are personable. We attempt to have tours as visitors arrive. We take people right away so that they don't have to wait for a tour.

"Now,10 to 15 to 20 people are arriving at the same time and they spend up to one hour touring the Old House and then they go to the Birthplaces."

Peak said she and her staff are planning for an influx of tourists to Quincy when the Tall Ships arrive July 11-16. Tourist industry officials expect some 300,000 people to travel into the Greater Boston area, including Quincy, after seeing the Ships.

Peak said the Tall Ships crowd could bring 1,000 to 1500 visitors to Quincy each day that week.

"We're planning for the numbers. They want us to extend our hours to 8 p.m. to allow more opportunities to see the Mansion. It will mainly be a self-guiding tour," she said.

Peak said she plans to conduct a study on the economic impact tourism has on the local economy. The study will attempt to show what impact a certain number of visitors has on Quincy businesses.

"I know we do have a positive impact on the economy but how much, I don't know. The study will show that," she said.

Quality Printing at a Reasonable Price.

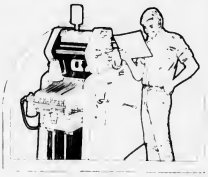

We have computerized our typesetting department and we're expanding our printing division.

We Specialize in:
Program Books, Brochures, Newspapers, Newsletters, Political Flyers, Tickets, Stationery, Envelopes and Typesetting.

The Quincy Sun

1372 Hancock St., Quincy Square
471-3100

License Board Briefs

The Quincy License Board took the following action at its meeting Tuesday:

•Continued for one week a request from Diana's Attic, 32 Copeland St. (Robert Westland) for a Second-hand license.

•Granted a request from the Robert J. Nickerson Post No. 382, 20 Moon Island Rd. (Robert Sealund) for a one day extension of premises license for a guest cookout on Saturday, July 11.

•Granted a request from the Adams Shore Community Association (Donald Uvanitte) for a one day general license for a Picnic and Game Day Saturday, July 4 from 11 a.m. to 4 p.m. at the Arthur Boyson Park, Heron Rd.

•Continued for one week a request from Doug's Advanced Auto, 169 Sea St. (Douglas Hain) for a Gasoline Repair Shop license.

•Granted a request from Jenard, Inc. d/b/a Presidential Pub, 33-37 Temple St. and 21-41 Washington St. (Atty. Robert Fleming) for permission to pledge their liquor license.

•Granted a request from Newbharat Inc. d/b/a New England Deli, 1437 Hancock St. (Gurcharan Singh and Balwinder Singh Gill) for a Common Victualer license.

•Granted a request from Philip's Bakery, 48 Sumner St. (Antonio and Jennie Fantasia) for a Common Victualer license.

•Granted a request from the Merrymount Association (Jeanne Reardon) for a one day liquor license for a neighborhood's "Night Before the 4th" celebration Friday, July 3 from 6 p.m. to 11 p.m.

•Granted a request from Computune, 95-113 Parkingway (Atty. Dennis Harrington) for a Motor Vehicle repair shop license, a permit to store 4,500 gallons of flammable fluids, and a permit to store 275 gallons of gasoline in the tanks of vehicles.

•Granted a request from the Superfitness Center, 150 Parkingway (Gene Podell and Richard Langella) for permission to hold a barbecue in conjunction with a Fitness Fair Saturday, Aug. 1.from 9 a.m. to noon for members and noon to 7 p.m. for the general public.

•Granted a request from Sacred Heart Parish, 386 Hancock St. (Thomas Koch) for a one day liquor license for a celebration for Rev. Redmond Raux in recognition of his 10th anniversary as a priest Friday, June 26 from 7 p.m. to midnight in the Sacred Heart School auditorium.

ALUMNI BAND
Open Rehearsals

THE ALUMNI BAND, a not for profit BIG BAND, in existence for 10 years is currently holding OPEN REHEARSALS. The Alumni Band is looking for Trumpet, Trombone and Tenor Saxophone players. Call George Vallatini at (617) 770-2113 for more information. 7/2

During Tall Ships Visit

Ayers Wants Equal Access To Long Island

By STEVE KAVANAGH

Ward 6 City Councillor Bruce Ayers says that if Long Island is not open to the public for viewing of the Tall Ships it shouldn't be open to anyone.

City of Boston officials have said that Long Island should be closed to the public because of dangerous conditions.

However, Ayers said he is proceeding as if arrangements can be made for public access between now and July 11.

Ayers said he is planning for the day with police, fire, EMT and other public safety officials. A hotline for information and to report emergencies may be set up he said. Also, Squantum residents will receive special stickers to allow them access back to Squantum by automobile.

Meanwhile, Mayor James Sheets will try to persuade Boston Mayor Ray Flynn to open the island for the Sail Boston celebration. Sheets and Flynn are both attending the United State Conference of Mayors in Houston this week.

"We've (Quincy) offered to help with cleanup and safety precautions on the island," Ayers said. He noted that many Ward 6 residents have offered to volunteer as have many local businesses.

"There are areas that could be roped off. We're not giving up," Ayers said.

The first-year Councillor said he has toured Long Island three times recently including last Friday.

"Each time I noticed the island had been cleaned up and improvements made," Ayers said.

"There are rumors that Flynn is planning a VIP party out there for his supporters and friends. Quincy residents should have equal access," Ayers said.

Ayers hinted that if Quincy residents are denied access to the island he would try to prevent outsiders from using Squantum streets to reach Long Island.

"We are checking with police to see what measures we can take within the law," he said.

Ayers criticized Flynn for poor planning.

"Flynn new this was coming. Certainly long enough to prepare with Quincy," he said.

"This is a spectacular event. An event of this caliber doesn't come along very often," Ayers said. "It's a shame the way it's been handled."

THE TIGER SCOUTS of Pack 11, St. Chrysostom's Church, Quincy, recently visited City Hall to earn their Community badge. They were particularly interested in the activities in the Mayor's office. From the left are Stephen Price, Christopher Dunlea, Kenneth Belovarac, Mayor James Sheets, Ryan McFarland and Michael Lind.

Annual Chris Peter Blood Drive July 14

The eighth annual Chris Peter Memorial Blood Drive will be held Tuesday, July 14 from 2 to 8 p.m. at St. Thomas Aquinas Hall, Darrow St., Houghs Neck.

The event, which benefits the American Red Cross, is held in memory of Chris Peter of Houghs Neck, who was killed by a drunk driver in September 1984 at the age of 22.

Babysitting and homemade goods will be available. For more information or for an appointment call Charles or Trudy Peter at 471-9586.

Parent Committee Meeting

The Quincy Chapter 1 Parent Committee will meet tonight (Thursday) at 7:30 p.m. in the Myles Standish School (rear), 440 East Squantum St.

All parents are invited to attend.

Beach Water Sampling Begins June 30

The Quincy Health Department will begin its summer water sampling program Tuesday, June 30, announces Public Health Commissioner Jane Gallahue.

Water samples will be collected every Tuesday thereafter until Sept. 1 at 10 beaches, one to two hours before high tide. Results will be analyzed for fecal coliform counts by a certified private laboratory, and will be made available to the media throughout the summer months.

The MDC will collect and analyze water samples at four locations along Wollaston Beach. Samples will be obtained on Wednesday and will be reported to beach managers and the Quincy Health Department by Friday of each week.

Quincy, like most coastal communities in the South Shore area, utilizes a standard of 200 or greater fecal coliform colonies as an indication of health risk. Beaches with counts of 180 or greater will be resampled.

Beaches with counts of 200 or greater will be posted with signs which read: "Warning, Beach Unacceptable for Swimming, per order Quincy Health Department."

Such beaches are considered unsafe for swimming and the signs will remain in place until water samples who fecal coliform counts below 180.

If a period of rainfall has occurred after the water samples were taken on Tuesdays, it is important that people understand that such samples may not represent an accurate reflection of the water quality which will be reported on Fridays. Sewerage is often discharged into the harbor from pipes and drains that contain overflow wastewater in combination with rainwater after 1/4 of an inch of rainfall or greater occurs in a given day.

"We therefore recommend that people refrain from swimming or bathing for a period of 48 hours after a rainfall to allow for the natural flushing action of the tides to dilute and cleanse the water," Gallahue said.

Grand Opening
Dina's Unisex Salon
"A Full Service Hair Salon"
Specials
$25
Complete Perm
Wash/Cut, Dry
Men $13 Women $18 Senior Citizens $17
Wash/Set
Men, Women $13 Senior Citizens $9
Haircut
Men $10 Women $12 Senior Citizens $9
Walk-in Service
1624 Hancock St.
Store Hours: Tues, Wed, Sat 9-5
Thur, Fri 9-7 Closed Mondays
479-1797

The Galleria
Cafe Lazzarino
Tedeschi Food Shop
Hancock News
At 1250 Hancock Street in Downtown Quincy
The Boston Five
Robert Lyons Hair Salon
G.J. Coddington's Restaurant
Presidential Dry Cleaners
Harvard Community Health Plan Optical Shop
FREE PARKING ON SATURDAYS

GRANITE LOCK CO
SERVICE MOBILE
AUTO-HOME-BUSINESS
• DEADBOLTS INSTALLED
• LOCKS REKEYED
• DOOR CLOSERS
• PANIC HARDWARE
• AUTO KEYS FITTED
VISIT OUR SHOWROOM
755 SO. ARTERY, QUINCY
472-2177

BIRD SUPPLIES
Neponset Pet Center
FISH SUPPLIES
** Low Prices **
630 Gallivan Blvd., Dorchester
Pet Supplies, Veterinary Services,
Bathing and Grooming, Boarding, Training
SAVE
$5.00 OFF First Office Visit
$5.00 OFF First Grooming & Bathing
$10.00 OFF First Boarding
$20.00 OFF Training of Dog
$2.00 OFF Any purchase of Food or Supplies $20 or more
DOG SUPPLIES
25 Years of Experience
CAT SUPPLIES

OPINION

The Quincy Sun

USPS 453-060
Published weekly on Thursday by
The Quincy Sun Publishing Co., Inc.
1372 Hancock St., Quincy, Mass. 02169

Henry W. Bosworth Jr., Publisher
Robert H. Bosworth, Editor

30¢ per copy. $12.00 per year by mail in Quincy
$14.00 per year by mail outside Quincy. $17.00 out of state

Telephone 471-3100 471-3101 471-3102
Second class postage paid at Boston, Mass.

Postmaster: Send address change to
The Quincy Sun, 1372 Hancock St., Quincy, Mass. 02169

The Quincy Sun assumes no financial responsibility for typographical errors in advertisements but will reprint that part of an advertisement in which the typographical error occurs.

Make '1776' Opening A Success

[A report from The Quincy Tourism Assn.]

Quincy Tourism starts off the Bicentennial Celebration activities with the opening of the Broadway musical "1776" at the Quincy Masonic Temple Lodge, 1170 Hancock St., this weekend.

It is interesting that the festivities should start with a musical that has John and Abigail Adams as principal characters. The signing of the Declaration of Independence was an incredible moment in time.

By selecting this event as the opening program for the celebration of Quincy's 200th birthday, the Quincy Tourism Association is reminding Quincy residents of their roots. The stirring of pride in our history will remind everyone of the obligation that comes with being a good citizen and that the civic pride in Quincy will encourage everyone to support the upcoming events.

It would be most encouraging if the general public makes the opening weekend of "1776" a success. The hard-working volunteers need to know that their enthusiasm in creating a wonderful summer program is appreciated by the people of Quincy. Tickets are available by calling 847-0929 or 843-5862.

• Advertising
• Employee Recognition
• Give-aways
• Incentives
• Safety Awards
• Sales Awards

FOR ALL YOUR ADVERTISING SPECIALTY NEEDS,
CONTACT YOUR LOCAL ADVERTISEMENT SPECIALIST:
BARBARA NAWROT MENDEZ
QUINCY, MA 02169
(617) 479-2587

giftsinternationalinc®
145 Court Avenue • Memphis, TN 38103-2292

Medically Speaking

by Michael M. Bakerman, M.D., F.A.C.C.

SPINAL CORD INJURIES

Summer is the prime season for spinal cord injuries. Accidents that occur during cycling, diving and participation in other sports are among the most frequent causes of injuries to the nerve pathways that make up the spinal cord. These pathways are vital because they control many of the body's functions. The best treatment for spinal cord injuries is prevention. Always wear an approved safety helmet when riding bikes of any kind. Never dive into water without making certain it is deep enough. Wear a seat belt while driving. Be careful on ladders, slippery surfaces, stairs, and during sports activities. If you are injured, get immediate professional help. Even being incorrectly moved at the accident scene may cause further damage.

P.S. Symptoms of spinal cord injury almost always occur immediately, and include numbness, weakness and paralysis.

"Have you buckled up yet?" is the single most important question you can ask your fellow passengers in a car. If you would like to learn more about this topic, or about how you can modify your lifestyle to help ward off heart disease, call COMPREHENSIVE CARDIAC CARE at 472-2550. Office hours are by appointment at 101 Adams St., Suite 24, in Quincy. I am affiliated with Quincy Hospital and South Shore Hospitals.

Sunbeams

By Henry Bosworth

John Quincy Wouldn't Like It

The Democrats' proposal to move Braintree into a Boston Congressional district must have John Quincy Adams turning in his tomb.

Adams served nearly 18 years in Congress after leaving the White House.

He represented 22 communities in the old Plymouth District from 1830 to Feb. 21, 1848 when he collapsed at his desk and died a few hours later at age 80.

Of those 22 communities, Quincy and Braintree had the most in common. That common link continues today.

The two go back to the Indian Deed of 1665 when Chief Wampatuck sold to the early settlers what is now Braintree, Quincy and Randolph.

As real estate goes, it was a pretty good buy. The price: 21 pounds, 10 shillings. About $22.

Separating Quincy and Braintree legislatively by shoving Braintree into the Congressional district of Joseph Moakley of South Boston is something akin to separating twins.

The two communities were one back in Colonial days and have been in the same state legislative district since 1792 — even before there were Congressional districts.

Although Quincy claims second president John Adams and sixth president John Quincy Adams as native sons, their birthplaces were actually in Braintree. What is now Quincy was then the north precinct of Old Braintree.

The north precinct became the town of Quincy in 1792 but the bond between the two communities remains strong.

The two are interwoven with common problems and concerns and similar interests.

Braintree just doesn't belong in a Boston Congressional district.

There's some speculation that an attempt may be made to move Quincy or part of Quincy into that same Boston district. Quincy doesn't belong there either.

The only thing for sure that Quincy has in common with Boston is the Neponset River — with Quincy on one side and Boston on the other.

The Congressional districts should be that way too. Quincy on one side, and Boston on the other.

❑

SENATOR Paul Harold got a nice tribute from U.S. Secretary of Transportation Andy Card at the latter's homecoming celebration in Holbrook the other day.

HAROLD

A staunch Republican and former state representative, Card singled out Harold at the homecoming reception attended by a crowd of over 250:

CARD

"My good friend and colleague, Paul Harold, who, yes he is a partisan Democrat, but more importantly, he participants in the process and stands up for what he believes is right.

It would make a nice quote in a political ad as Harold makes his bid for the Congressional seat.

❑

THERE SEEMS TO BE an early bumper crop of political signs around town.

MCGRATH

Initial impact honors would have to go to Steve McGrath, candidate for state senate for an eye-catching display at last week's Quincy Democratic Committee's Candidate's Forum at Marina Bay.

His supporters were lined up from east Squantum St. to the Marina Bay cafeteria where the forum was held — a near mile — with 125 signs.

On Saturday morning, Dorothy Shea and William Delahunt signs turned up along Hancock St. at Granite St. Shea, a candidate for the State Senate seat had 16 signs and Delahunt, Congressional candidate, three but one of them was king-sized.

❑

MILESTONE: Frank Osborne, athletic officer at Morrisette Legion Post for 45 years, recently turned 80 but isn't trying out rocking chairs.

He was president of the Quincy Fathers Club, the Quincy High School football boosters club for 16 years and is still very active.

He and his wife, Elenior, have played key roles in keeping the baseball program going at Morrisette by raising funds each year. This year they raised $5,000.

❑

OBSERVATION: That red sidewalk stripe — Quincy's version of the Yellow Brick Road — which tourists can follow to the city's historic sites, was a nice idea.

But, couldn't it have been a brighter red? The red selected is dull and flat and already appears faded. Hate to say it, but it almost looks like someone found a couple of gallons of old paint in a garage somewhere.

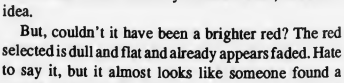

Thomas Edison patented the phonograph in 1877.

"Rockin' into the 90's"
D.J. STEVE KAVANAGH
Music for all Occasions
"Music for people who take their fun seriously!"
773-4936

THE SERVICE YOU DESERVE
AGNITTI
INSURANCE AGENCY INC.

Anthony Agnitti

Service • Pride • Product
AUTO • HOME • BUSINESS
• 20 Minute Service • Easy Payments
• Quotes By Phone • Registry Service
Hours: Mon.-Fri. 9-5

Appointments Nights, Weekends or Early Morning
At Your Convenience
770-0123
21 Franklin St. Quincy

Quincy Pound Adoptables

Golden Retriever, male, 3 years, very friendly.
Lovable kitten, female, 12 weeks, grey/white tiger, very, very friendly.

Contact Offices Phyllis Beriucchi and Bruce DiBello, 773-6297, daily hours, 8:30 am-4:30 pm Except Sundays

ARTIST'S RENDITION of The First Parish Church in Quincy Center. This painting is by Diane Panarelli Miller who will be participating in the Fresh Paint Auction and Fundraiser June 28 in Boston along with another Quincy artist, Marilyn Reisberg.

Quincy Artists In Auction-Fundraiser

Four Quincy residents will be among 70 artists featured at the Fresh Paint Auction and Fundraiser, Sunday, June 28 at 9 a.m. at the Winter Garden, 222 Berkeley St., Boston.

Dianne Panarelli Miller, Marilyn Reisberg, Frank Strazzulla and Tidi Benchimol, all of Quincy, will participate in this unique event.

Miller is best known for her Quincy Historical Series. Reisberg is best known for her clown portraits and her works on silk. Other top artists include Frank Corso, Ray Doyle, Ros Farbush, Robert Douglas Hunter, Robert Scott Jackson, Candace Lovely, Joseph McGurl, Robert Moore, Sergio Roffo, Kevin Shea, Don Stone, William Ternes, N. Samuel Vokey, Michael Zigmond and many others.

The auction begins at 5 p.m.

Reader's Forum

Believes It Was A Miscarriage Of Justice

Editor, The Quincy Sun:

Before I begin this letter I would like to state that this is being written by an individual who can be considered to have a biased opinion on the following matter:

On June 9, 1992 I was present in court when the jury returned a verdict convicting my close friend of the rape and assault of his daughter. To show support for my friend I attended the trial from beginning to end. Throughout the trial I believed in my friend and will always believe that he committed no crime!

The purpose for this letter is to express that I firmly believe that a miscarriage of justice has just occurred. From the beginning to end no physical evidence, dates or times were ever incorporated into this trial. The case was based on pure speculation and accusations. The prosecution gave their case and did a fairly good job with what they had, which was not much, and still won. This to me is the miscarriage of justice. My basic understanding of the outcome of this case is that a young man is in jail for something he was accused of but never actually physically proven. No evidence, no proof, nothing but plain speculations, plain accusations, accusations that led to the conviction that should have never taken place.

I strongly believe that we as a society live and die by the justice system and the way I feel now, I would rather die. After what I saw take place over the past 10 days in a courtroom during this trial makes me very nervous about the justice system. I have my degree in criminal justice and have been employed within the field for one year, through all my course work and on the job experience I have been able to gain great exposure to how the justice system should uphold the principle of innocent until proven guilty.

This case may have involved someone close to me, but the outcome was just ridiculous. This friend and good person is now in jail for a crime he did not commit, as far as it being proven beyond a reasonable doubt. If this is what our Constitution is based on, God help the rest of us, and to my friend: We love you, hang in there, and we will always be here for you!

Steven Constas
Rustic Place

The American People Need Action Dealing With The Issues

Editor, The Quincy Sun:

As a moderate Democrat, I see my party once again nominating yet another weak Democrat for President. When will the Democrats learn? When will they start nominating winners again?

The other day while passing through Wollaston Center, I noticed a placard in a storefront window which read, "Perot Petitions Here." I went in and signed it. This Democrat is keeping all options open for November. Perot deserves a spot on the presidential ballot. Whether I'll end up going for Door Number Three is yet to be determined.

To date, Republican George Bush has given me little evidence that he deserves a second term and Gov. Bill Clinton is potentially the weakest Democrat nominated since George McGovern 20 years ago. We all know who won in 1972 by default.

As the presidential campaign progresses over the summer, I will be watching all three top candidates closely. Perot the protest candidate now has a chance to offer alternative policies. If he doesn't, his vote could be quite low. Folks are tired of clueless leaders. Rhetoric is fine for press releases but the American people need action dealing with the issues facing America in these last years of the 20th century. President Bush and Gov. Clinton could be even better candidates as a result of the Perot candidacy.

Here's one Democrat who won't be voting for President Bush this year but has yet decided between Clinton and Perot. In 1976 when faced with a choice of unelected President Gerald Ford or Gov. Jimmy Carter, I voted in protest for Gene McCarthy. Democrat Clinton leaves much to be desired. Tell me more, Ross, if you really want my vote.

Sal Giarratani
184 Atlantic St.

Shameful Silence

Editor, The Quincy Sun:

America's social institutions, morals, ethics and spirituality collapse before our very eyes. The once-proud backbone of our nation, America's gutless, docile middle class, look on in stunned and shameful silence!

Edward F. Ryder
28 Sunnyside Rd.
Lynn

Put not your trust in money, but put your money in trust.

—Oliver Wendell Holmes

Quincy's Yesterdays

New Civil Service List Has Radical Seniority Cuts

June 25-July 1
1940
52 Years Ago

Public Works Commissioner Ezekiel C. Sargent released a new state-mandated Civil Service seniority list which radically altered the status of all but 17 of the 227 employees of the Highway and Sanitary Departments.

The new list, which was ordered by State Civil Service Director Ulysses Lupien, based a worker's seniority on the number of successive years in which he worked at least 150 days. Some on the list lost 17 years of credits.

In two of the most radical changes, John Gregory slipped from sixth to 221st on the list and Daniel Flanigan went from seventh to 147th. Both started with the department in 1920.

The jolt was expected to be felt most severely in the fall when the construction season was over and 30 men were scheduled to be laid off.

A court suit against the new list was expected.

HEDGES AT CONVENTION

Rep. Charles W. Hedges (R-Quincy) reported from the Republican National Convention in Philadelphia that Thomas E. Dewey's presidential candidacy was weakening, Robert A. Taft was holding his own and dark horse Wendell Wilkie was gaining strength.

Hedges and George Olsson of Brockton were among the South Shore delegates who were trying to hold together a futile drive to gain the presidential nomination for Cong. Joseph W. Martin (R-Mass).

Later, Hedges played a major role in setting up a meeting between Wilkie and Martin that paved the way for Wilkie's victory. The Massachusetts delegation went for Martin 33-1 on the first ballot and 28-4 for Wilkie on the third.

NAVY CONTRACT

The U.S. Navy awarded the Bethlehem Steel Co.'s Fore River shipyard a $170 million contract to built eight cruisers, part of the largest warship construction program in history.

QUINCY-ISMS

Sven Broberg, 49, of 59 Garfield St., South Quincy, the only Quincy survivor of the famed Lost Battalion of World War I, was killed in a truck accident in Squantum ... Commissioner Sargent announced new water rates, down $1 to $7.50 for six months ... Luther J. Sands was installed as commander of the Frederick E. Jones Post, United American Veterans ... Johnny Iovanna defeated Dr. Dropkick Murphy with flying tackles in the main bout on the wrestling card at Quincy Arena ... The broiled live lobster dinner was 75 cents at the Anchor-In, 751 Wollaston Boulevard ... The Rev. John A. Duffy, son of Mr. and Mrs. Patrick Duffy, 52 Ratchford St., Houghs Neck, was ordained to the priesthood at Mt. St. Alphonsus Seminary, Esopus, N.Y ... The Wollaston Yacht Club was considering the old Agassiz estate in Squantum as a possible site for a new clubhouse ... Edward S. Mann, delegate from Wollaston, returned from the world conference of the Church of the Nazarene in Oklahoma City ... Bokar coffee was two pounds for 35 cents at A and P Stores ... Clara E. Thompson, a mathematics teacher at Quincy High School since 1892, retired ... Charles G. Swain of 131 South Central Ave., Wollaston was graduated summa cum laude in chemistry from Harvard ... The School Committee and the Quincy Ministerial Association reached a compromise under which the annual Quincy-North Quincy football game would be played at 11 a.m. Thanksgiving Day and church services would be held at 9 a.m. ... "Mutiny on the Bounty," starring Clark Gable and Charles Laughton, and "Music in My Heart," with Tony Martin and Rita Hayworth, were playing at the State Theater, where free dinnerware was given to all ladies with 20-cent tickets ... A resolution urging immediate national preparedness was passed by the Boyd Camp, United Spanish War Veterans, and sent to President Roosevelt, Sens. Henry Cabot Lodge and David I. Walsh, and Cong. Richard B. Wigglesworth ... Dr. John E. Corbett, 120 Granger St., Wollaston, was elected president of the American Optometric Association.

MERYL BAUSEMER, center, accepts the Women of the Year Award from Anne Klaver, far right, president of Beth Israel Syngague Women's Council, as Mrs. Bausemer's family looks on. From left, Sean and Amy Sarabia, her mother, Ruth Terry, and her husband, Stephen Bausemer.

(Quincy Sun photo by Tom Gorman)

NQHS 1982 Class Reunion Sept. 12

The North Quincy High School Class of 1982 will hold its 10th anniversary reunion Saturday, Sept. 12 at the Ocean Terrace, Marina Bay.

Call Caryn Smyth at 471-9580, Simone (Koch) Leary at 479-3670, or Sally (Duggan) Falconer at 1-508-866-2489 with any information on the following classmates:

Peter Aldrich, Donna Anderson, Susan Barnes, Ann Marie Barrett, Michael Barter, William Barter, Sheila Bellotti, David Black, Majorie Bortolotto, James Brancaccio, John Brancaccio, John Brundige, Rosemary Brundige, Amy Buckley, Wendy Burns, Christine Cahill, Anthony Capone, Deborah Cappelletti, Dominic Carlow.

Angel Casanovas, David Cataldo, Teri Chiasson, Barbara Chmiel, Mary Ellen Coe, Luke Collins, Siobhan Corrigan, Robert Cosby, Mary Coughlin, Sandra Crean, Julie Cunniffe, Joseph Darigo, Maria Dimino, Catherine Doherty, James Donovan, Karen Doolan, Carolyn Downing, Jean Duggan, Marilyn Dulkis, John Dunlea, Paul Earle, Michael Eaton, Linda Elliot, Michael Ellis, Scott Ennis, Timothy Estabrooks, Judith Fahey, Scott Fano, Patricia Farulla, Donna Fitzgerald, Helen Fitzgerald, Darby Flaherty, Robert Flaherty, Thomas Foley, Robin Ford, Cynthia Gage, Carol Galasso, Barbara Genatossio, John Gilbert, Lyndia Gillan, Carol Haley, Sheryl Hall, Scott Halterman.

Richard Hernon, John Hidalgo, Robert Hiltunen, Mary Jordan, Diane Joseph, Joyce Kearney, Thomas Kelly, Patrick King, Marie Antionette LeBlanc, Mike Lenane, Thomas Lester, Frank Levesque, James Lineman, Thomas Long, Kevin Lydon, Jeannette Lynch.

Anthony Maldero, Raymond Mallory, Anne Malloy, Tammy Massey, John McCarthy, Kathleen McCarthy, Joan McDermott, Mark McDonald, Todd McGregor, Paul McIntire, Robert McManus, Patricia Merrigan, David Mitchell, Maureen Monagle, Lisa Mulkern, Michael Murphy.

William Nee, Daniel Newcomb, Catherine Novak, Kenneth Nutley, Joanne O'Leary, Judith O'Leary, Athena Pappas, Paul Phipps, Christine Pion, Joanna Poole, Janice Porter, Joseph Prendeville, Scott Price, Susan Quinlan, Susan Quantiliani, Edward Ramsden, Patricia Rochelle, Stephen Ross.

JoAnn Runge, Cheryl Sheldone, Karyl Shurtluff, Richard Stevens, Robert Stone, Walter Sullivan, Maryellen Suppy, David Swan, Patricia Tobin, Rene Van Den Bogaard, William Vecchione, Cynthia Walls, Adam Weiner, Matthew White, Elizabeth Wicks, Jay Williams, Jeffery Woodford, Robert Zappi.

JOANNE KELLEY

Joanne Kelley Curry Graduate

Joanne Kelley of Quincy received a bachelor of science degree from Curry College in Milton during its recent graduation ceremony.

Miss Kelley is the daughter of Mr. and Mrs. Richard Kelley.

A business major, she was also on the Dean's List.

LISA MOLLOMO

Lisa Mollomo Fontbonne Grad

Lisa Mollomo of Quincy recently graduated from Fontbonne Academy in Milton.

As a representative of the student council, Miss Mollomo volunteered both her time and effort to planning and organizing school functions. She has also been active as a member of the Peer Leader program and volunteers at the YMCA where she works with underprivileged children.

Miss Mollomo is the daughter of Mr. and Mrs. Joseph F. Mollomo, Jr.

NANCY FLUKES

Nancy Flukes Stonehill Grad

Nancy L. Flukes of Wollaston recently received a bachelor of science degree, cum laude in communication from Stonehill College in North Easton.

Miss Flukes was a member of the women's varsity basketball team at the college.

A 1988 graduate of North Quincy High School, she is the daughter of Fred and Maryann Flukes.

Margaret McLean Attends Girls State

Margaret McLean of Houghs Neck recently attended the 48th annual American Legion Girls State. She was selected and sponsored by Houghs Neck Post American Legion.

She is one of 280 girls from across the state who participated in a week-long study of local and state government at Mount Holyoke College, South Hadley.

The girls form two political parties, nominated candidates for office, conducted campaigns and held elections.

Guest speakers included state officials and leaders in government and other professions. They discussed the responsibilities of various branches of government and the qualifications and benefits of leading professions.

McLean, a junior at Quincy High School, is the daughter of Walter and Betty McLean.

Quincy Elks Host Senior Citizens Dinner-Dance

The members of the Quincy Lodge of Elks recently hosted a dinner-dance for senior citizens at the Elks Lodge on East Squantum St.

Special guests included State Rep. Michael Morrissey, City Councillor's Bruce Ayers, Ted DeCristofaro, and Peter Kolson, and Joseph Harold, father of State Senator Paul Harold.

Kristina Barney Receives Sokolove Award

Kristina Barney of Quincy received an Honorable Mention in the third annual Sokolove Personal Best Awards.

The awards program, sponsored by the Law Offices of James Sokolove & Affiliates in Boston, recognizes outstanding achievements by young people with disabilities.

Christine Carroll On Salve Regina Dean's List

Christine Carroll of Quincy has been named to the Dean's List at Salve Regina University, Newport, R.I., for the spring semester.

BRIDAL DIRECTORY

RECEPTION HALLS

STYLISH 120-SEATER DISCOVERED NEAR MARINA BAY. THOUGHT TO BE AMELIA'S. The secret's out.

The function room at Amelia's has become one of Boston's most popular spots for wedding, showers, corporate meetings, and get-togethers of all kinds. We feature an extensive menu at affordable prices. We overlook Manna Bay and the Boston skyline. We'd like to make your next function really fly.

Please call 617-471-1453.

AMELIAS

305 Victory Rd., No. Quincy, MA

FLORISTS

Flowers by Helen
367 BILLINGS ROAD
WOLLASTON, MASSACHUSETTS 02170
Flowers For All Occasions
Specializing in Weddings
471-3772
Certified Wedding Consultants

Quint's Florists
761 So. Artery
Quincy
773-7620

PHOTOGRAPHER

Photography McIntire's Studio
679 Hancock Street, Quincy (Wollaston)
479-6888

MUSIC

Space Available

WEDDING GOWNS

Space Available

BAKERY

O'BRIEN'S BAKERIES
9 Beale Street
Wollaston
472-4027

JEWELRY

L.COLSON Fine Jewelry
Quality and Integrity a Tradition
The Coletti Family Al - Dave - Mark
730 HANCOCK ST., WOLLASTON 02170 786-7942

Our Policy On Engagement Photographs And Wedding Announcements

The Quincy Sun will continue to publish photographs with engagement announcements as it always has.

The Sun will also continue to use in wedding announcements the names of all members of the wedding party including maid or matron of honor, best man, parents, bridesmaids, ushers, flower girls and ringbearers, etc.

We invite engaged couples to submit their photos with their announcements and when submitting their wedding photo to include a complete listing of the wedding party.

Black and white photos are preferred. The Sun can convert most color photos to black and white for publication but the photo loses some clarity in the process.

We suggest that when you have your engagement photo taken, you request the studio to send a copy to The Sun with the reminder that The Sun is continuing its policy of publishing engagement photos.

The Sun also publishes articles and photos of wedding anniversaries beginning with the 25th anniversary.

And, as in the past, there is no charge.

SOCIAL

MR. and MRS. JOHN LAUKKANEN
(Miller Studio)

John, Doris Laukkanen Celebrate 50th Anniversary

John and Doris Laukkanen of Quincy recently celebrated their 50th wedding anniversary.

A reception was held at the Sheraton-Tara, Braintree, hosted by the couples three daughters, Judi McAuliffe of Pembroke; Elaine Brady of Quincy; and Carol Malvesti of Quincy.

Mr. and Mrs. Laukkanen were married June 6, 1942, in Bethany Congregational Church. She is the former Doris Evelyn Raleigh.

The couple has lived at 53 Woodcliff Road for the past 43 years. Prior to that they lived at 167 Whitwell St.

Mr. Laukkanen is a retired vice president of Abrasive Manufacturing. He is a Past Commander of the Marine Corp League and a member of the VFW and Adams Heights Men's Club.

Mrs. Laukkanen is a homemaker and is retired from the Fore River Shipyard. She is a past Treasurer of the Marine Corp League.

Both are members of Bethany Congregational Church, the Quincy Historical Society and AARP.

The couple have seven grandchildren.

Sheila O'Sullivan Receives Suffolk Degree

Sheila M. O'Sullivan of North Quincy recently received a bachelor of science degree in business administration from Suffolk University in Boston.

Mr., Mrs. Brian Morin Parents Of Son

Brian and Carol (McMahon) Morin are parents of a son, born April 14 at the Hale Hospital in Haverhill.

Grandparents are Mr. and Mrs. Arthur McMahon of Quincy and Mrs. Mary Morin of Haverhill.

Mr., Mrs. Christopher Gorman Parents Of Son

Christopher and Theresa Gorman, 1340 Quincy Shore Drive, are parents of a son, Ryan Christopher, born June 3 at South Shore Hospital in Weymouth.

Grandparents are Daniel and Janet Gorman of Quincy and the late Joseph and Claire Lanton of Quincy.

MR. and MRS. ROBERT LEONARD
(McIntire's Studio)

Kristin MacLellan Wed To Robert Leonard

Kristin MacLellan, daughter of Robert MacLellan of Centerville and Margot Johnson of Keene, N.H., was recently married to Robert Leonard, son of Mr. and Mrs. Paul Leonard II of Quincy.

The double ring ceremony was conducted at Sacred Heart Church in North Quincy and officiated by Rev. Cornelius Heery. A reception followed at the Sons of Italy Lodge in Quincy.

The bride was given away in marriage by her father.

Mary Ellen Hayes of West Roxbury served as Matron of Honor.

Bridesmaids were Teresa Blizzard of Boston, Mary Lou Robinson of Hanover, Jodi MacLellan of Keene, N.H., sister-in-law of the bride; Teresa Sheehan of New York City, Debra Leonard of Quincy, sister of the groom; and Anne Marie Gline of Keene, N.H.

Paul Leonard III of Quincy served as Best Man for his brother.

Ushers were David Dicarlo of Quincy, Vincent Barry of Quincy, Steven Greene of Norton, James Sullivan of Iowa City, Iowa; Brian MacLellan of Keene, N.H., brother of the bride; and Scott Leonard of Quincy, brother of the groom.

The bride is a 1981 graduate of Keene High School and a 1986 graduate of Keene State College. She is employed as a registered nurse at Children's Hospital in Boston.

The groom is a 1983 graduate of North Quincy High School and a 1988 graduate of Bridgewater State College. He is employed by the Mutual Fund Division of State Street Bank.

Following a wedding trip to Barbados, the couple are living in Quincy.

Deborah McArdle Thayer Academy Grad

Deborah McArdle of Quincy recently graduated from Thayer Academy in Braintree during commencement ceremonies.

Miss McArdle plans to attend Muhlenberg College in the fall.

LENORE SALVAGGIO and THOMAS O'MALLEY

Lenore Salvaggio Engaged To Thomas O'Malley, Jr.

Mr. and Mrs. Anthony Salvaggio of Quincy announce the engagement of their daughter, Lenore, to Thomas O'Malley Jr., son of Mr. and Mrs. Thomas O'Malley, also of Quincy.

Miss Salvaggio is a graduate of Quincy High School, Suffolk University, and Mansfield Beauty Schools. She is employed as a marketing coordinator for Health Star, Quincy.

Mr. O'Malley is a graduate of Quincy Vocational-Technical High School and Northeastern University. He is employed as an installation technician for New England Telephone in Dedham.

An October wedding is planned.

Sherrin Quintiliani On U. Vermont Dean's List

Sherrin Quintiliani has been named to the Dean's List at the University of Vermont School of Nursing for the Spring Semester.

Quintiliani, a junior, is also a member of the women's varsity track team at UVM.

A graduate of North Quincy High School, she is the daughter of Robert and Anne Quintiliani of Foxboro.

Winfield Gift Emporium

We Have Trolls!

Hours: Tues-Sat. 10:00 am-5:00 pm
Open Sunday 12-5 pm
Closed Mondays
853 Hancock St., Quincy 479-9784

Planning A Wedding?

Disposable flash cameras at each table are a great way to capture the fun at your wedding reception.

PhotoQuick of Quincy offers special pricing on disposable cameras and 2 for 1 developing.

Visit 1363 Hancock St., Quincy Center or call **472-7713** for details

MONDAY SPECIAL
WASH ● CUT ● BLOWDRY
HERS $20.00 Long hair slightly higher
We Do Stenciling

TUES & THURS
BLOW CUT SPECIAL
HIS $13.00 Includes Shampoo

WEDNESDAY SPECIAL
PERM SPECIAL
UNIPERM $42.00 Long hair slightly higher Complete

GOLDWELL FOAM PERM $57.00 Complete slightly higher for longer hair

All specials performed by one of Russell's staff

Nail Tipping and Overlay $60
Sculptured Nails $60
Pedicures $25
"Body and Facial Waxing Available"

Russell Edward's
Hairplace One and Two
OPEN 9-5 DAILY AND WED & THURS EVENINGS
472-1060

Quincy Summerfest Free Concerts Begin July 1

The Quincy Summerfest Concerts begin their 10th year Wednesday, July 1, from 7 to 9 p.m. at the Ruth Gordon Amphitheatre, Merrymount Park.

The free concerts, sponsored by the Quincy South Shore Cultural Commission, will be held each Wednesday throughout the summer.

This year the Commission honors the memory of the late Ruth Gordon, John Bonomi and Sandra Dennis, who each had a major influence on the success of the concert series and the development of the amphitheatre.

This years' schedule includes:

July 1: Four Guys In Tux (musical variety).

July 8: Continentals (Big Band Sound).

July 15: Storm Front (musical variety).

July 22: Magic (musical variety).

July 29: Crossroads (musical variety).

Aug. 5: Yankee Jack (Country-Western).

Aug 12: The Reminisants (musical variety).

Aug. 18: (Tuesday) O'Reilly's (Irish Folk Music)

Aug. 26: Army Show Band

Cruise To Tall Ships, Boston Harbor July 14

The luxury vessel "Majestic Princess" will leave Marina Bay Monday, July 14 for a three hour cruise around Boston Harbor to view the Tall Ships.

The event is being held to raise money for the Quincy Teen Mothers Program, the Woodward School, and Jason's Place.

Boarding time will be at 6:30 p.m. and the cruise will begin at 7 p.m. A buffet dinner is included and dancing will also be held.

Tickets are $100 apiece and may be obtained by calling Janice Walsh at 984-8704, Rev. William McCarthy at 773-1021 or the Woodward School at 773-5610.

'1776' CAST MEMBERS include, front, Larry LeCours of Quincy; second row, David Ham, Joshua Rauh and Stephen Lee; back row, Dan Hicks, Dan Parziale and Bobby Lee.

(John Purdy photo)

'1776' Opens June 26 At Masonic Temple

To help the City of Quincy celebrate its Bicentennial, Darling Productions will present the award-winning musical "1776" at the Masonic Temple, 1170 Hancock St.

Show dates are June 26, 27, 28 and July 1, 3, 5, 8 and 11. The two Saturday evening performances will be full course dinner and show for $29.95 (choice of three entrees). Dinner is at 7 p.m. and the show begins at 8:30 p.m.

The other performances will be "theatre nights" with complimentary cheese and crackers. Doors open at 7:30 p.m. and the show begins at 8 p.m. Tickets are $14 for reserved seating and $10 at the door.

Debi Habib of Quincy is the choreographer and Rob Bezubka of Medford will provide musical direction. Producer is George Stevens of Braintree.

For information call 843-5862.

United First Parish Sets Visitor Hours

United First Parish Church in Quincy Square announces the times that the church will be open to visitors during the current tourist season.

The church, where second President John Adams and sixth President John Quincy Adams and their wives are entombed, will be open to visitors Tuesdays and Wednesdays from 10 a.m. to 4 p.m. through Wednesday, Sept. 2.

On other days, the church will be open by appointment made at least one week in advance at the church office on Wednesdays.

QUINCY TOURISM and DARLING PRODUCTIONS

presents

America's Award Winning Musical

1776

Masonic Building
1170 Hancock Street, Quincy

THEATRE NIGHTS
June 26-28 July 1-3-5-8
Tickets $10-$14

DINNER THEATRE NIGHTS
June 27 and July 11
Tickets $29.95

Call Now for Best Seating
847-0929 -- 843-5862
Sponsored by Rural Lodge AF&AM

WOLLASTON THEATER
14 BEALE ST 773-4600

Wed & Thurs June 24 & 25
Mike Myers - Dana Carvey
"WAYNE'S WORLD" (PG-13)
A Family Comedy
Eve's 7:00 Only

Starts Fri June 26
Woody Harrelson-Wesley Snipes
"WHITE MEN CAN'T JUMP" (R)
An Adult Comedy
Fri & Sat 7:00 & 9:15
Sun-Thurs 7:00 Only
Mon & Tues Dollar Night

ALL SEATS $3.00

Entertainment CINEMAS
QUINCY FAIR MALL
6/26- 6/30

BATMAN RETURNS-PG-13
NO PASSES
12:00 - 3:00 - 7:00 - 9:45

BATMAN RETURNS-PG-13
NO PASSES
1:00 - 4:00 - 7:30 - 10:00

HOUSESITTER-PG
11:55 - 2:10 - 4:30 - 7:10 - 9:40

PATRIOT GAMES-R
11:40 - 2:00 - 4:25 - 7:20 - 9:55

SISTER ACT-PG
12:00 - 2:05 - 4:20 - 7:20 - 9:30

FAR AND AWAY-PG-13
MOVIE OF THE WEEK
12:00 - 3:15 - 7:00 - 9:45

PINOCCHIO-G
NO PASSES
11:50 - 2:00 - 4:25 - 7:15

CLASS ACT-PG-13
MOVIE OF THE WEEK
9:55

ALIEN 3-R
MOVIE OF THE WEEK
11:45 - 2:00 - 4:15 - 7:15 - 10:00

Bargain Matinees
First Three Shows
$3.75
773-5700

Buccini's MISTER SUB
62-64 Billings Road
North Quincy, MA 02171
328-9764, 328-0266
FAX 786-9792

PASTA ENTREES
Eat In or Take Out

Chicken Parmigiana $5.25
Breaded boneless breast of chicken smothered with mozzarella and tomato sauce
Veal Parmigiana $5.95
Breaded veal smothered with mozzarella and tomato sauce
Lasagna $4.95
A generous portion of homemade lasagna with meat sauce
Spaghetti $3.00
Spaghetti and Meatballs $4.25

All meals include tossed salad, rolls, butter
All meals except lasagna include your choice of ziti or spaghetti (tax included)

PURDY'S
HOMEMADE
ICE CREAM CAKES & PIES
"There's No Taste Like Homemade"
68A Billings Rd.
N. Quincy, MA
472-8558

FOUR BOY SCOUTS were presented scouting's highest award, the Eagle Scout, at the Quincy Lodge of Elks 82nd annual Tribute to the American Flag. Exalted Ruler Edward Shine, far left, and Paul Connor, treasurer and chairman, far right, presented the awards to, second from left, Chris Veneto of Weymouth, Martin Joyce of Quincy, Bryan Connolly of Quincy and Daniel Gauriel of Milton.

(Quincy Sun photos by Richard Shuman)

QUINCY LODGE OF ELKS recent presented scholarships to 17 area high school graduating seniors. Exalted Ruler Edward Shine, far left, presented the awards. Sitting, from left, Kevin Mantville, Don Bosco High School; Giordana Mecagni, Hopkinton High; Tricia Horick, Weymouth High; Tracey Broderick, Weymouth High; Linda Sutanto, Quincy High; Melissa Costa, Quincy High; and Michelle Boisvert, Braintree High. Standing, from left, Christopher Veneto, Boston College High; Gregory Buck, North Quincy High; Sean Hannon, North Quincy High; David Jolley, Quincy High; Steven Loud, Quincy High; Bryan Connolly, Boston College High; Martin Joyce, Quincy High; and Michael Hourin, North Quincy High. Missing from photo are Patrick Lacey, Braintree High; and Christopher Connor, Boston College High.

Scholarships Awarded At Elks-Emblem Club Flag Day Ceremonies

The Quincy Lodge of Elks and the Quincy Emblem Club conducted their annual Flag Day ceremonies last week at the Elks Lodge.

Paul Connor, Elks Scholarship chairman, announces that the Lodge will award $6,500 in scholarships to 16 graduating seniors at seven area high schools including North Quincy, Quincy, Braintree, Weymouth, Don Bosco Technical, Boston College High and Hopkinton.

Awards range from $325 to $750.

Michael Hourin of 100 Colby Road, N. Quincy, and Christopher Connor of 1 Pratt Road, Squantum, received $750 scholarships.

Kevin Mantville of 51 Forbes Hill Road, Wollaston, Sean Hannon of 36 Burns Ave., Quincy, and Tricia Horick of Weymouth received $500 scholarships.

David Jolley of 44 Spaulding St., Quincy, Steven Loud of 70 Crosby St., Quincy, Melissa Costa of 39 River St., Quincy, Linda Sutanto of 215 Newbury Ave., N. Quincy, Gregory Buck of 75 Greenleaf St., Quincy, and Bryan Connolly of 18 Gridley St., Quincy, each received a $325 scholarship.

Also receiving $325 scholarships were Patrick Lacey and Michelle Boisvert, both of Braintree, Tracey Broderick and Christopher Veneto, both of Weymouth, and Giordana Mecagni of Woodville.

Four area Boy Scouts, Connolly and Martin Joyce, both of Quincy, Daniel Gauriel of Milton, and Veneto of Weymouth, were presented U.S. Savings Bonds, presented by Tom Shepperd, in recognition of attaining the Eagle Scout Badge.

Guest speaker was Robert LaFleur, Quincy Graves Registration Officer.

Other guests included State Rep. Michael Morrissey, City Councilor's Ted DeCristofaro, Chuck Phelan, Tim Cahill and Larry Chretien, School Committeeman Dan Raymondi and Democratic State Committeeman Mike Bellotti.

St. Mary's Youth Car Wash Saturday

St. Mary's Youth Group will hold a fundraising car wash, Saturday from 8 a.m. to 3 p.m. at the St. Mary's Parish parking lot.

Cost is $5. Proceeds benefit CAMPS (Christ As My Personal Savior) a retreat for high school youth.

Joseph Stewart Middlesex Grad

Joseph E. Stewart of Quincy recently graduated from Massachusetts Community College.

18 Residents Graduate From Boston College

Eighteen Quincy residents recently received degrees from Boston College at commencement exercises.

They are:

Kerry J. Byrne, Kevin F. Cohane, Stephen Dicenso, Gerald P. Dunning, Kathryn R. Gralton, Christina Kalantzis, Sean P. Kelley, James V. Lamparelli, James Lee, Jeannie M. Lee, Nicholas Levins, Paul G. O'Hara, David J. Palmieri, Shui Lun Seto, Angela Venezia, Christine Venezia, Yvonne B. Wong, Hyun C. Yoo.

NEWSCARRIERS WANTED
Here's a chance to earn extra money by building a Quincy Sun home delivery route.
Telephone: 471-3100

Expert Dry Cleaning
TEL 328-1700
FASHION QUALITY CLEANERS
LAUNDRY - DRY CLEANING - ALTERATIONS - STORAGE
WEDDING GOWNS A SPECIALTY
PETER LIO
OWNER
67 BILLINGS RD.
NO. QUINCY, MASS.

SPRING SALE
20% TO 50% OFF
at
Ramona's Ltd.
• Dresses • Shorts • Tops
• Pants • Sweaters • Suits
HURRY IN FOR BEST SELECTION!
Look Your Best
Hours: Wed - Sat, 10-5, Thurs til 8 PM
46 St. Ann's Road, Quincy • 770-2068

QUINCY TOURISM
presents
The Quincy Bicentennial & Tall Ships Program

"1776" Broadway Musical
June 26, 28, July 1, 3, 5, 8 Theatre Only $14
June 27 - July 11 Dinner Theatre $29.95

Tall Ships Arrival Parade of Sail - Saturday, July 11th

City of Presidents 1st Annual Blues Festival - Sunday, July 12
Veterans Memorial Stadium - 4 pm 'till 10 pm

Tall Ships Fireworks Display - Sunday, July 12, approx. 10 pm

Quincy Center Sidewalk Festival - Fun, Food, Festivities
Sunday, July 12 thru Wednesday, July 15th
Sponsored by Q.C.B.P.A.

Sunday, July 12 - Childrens Day and Parade - Noon till 5 pm

Monday, July 13 - Sale/Sail Day and More - 10 am till 9 pm
Entertainment by Riverside Theater Group

Tuesday, July 14 - 10 am till 9 pm
Multi-Cultural Food Festival and Show

Wednesday, July 15th - Birthday Bash 10 am till 9 pm
Cutting of Cake - 5 pm
Entertainment by Dixieland Band

Wollaston Road Race - Date to be announced

Viewing of Tall Ships at Rest
Marina Bay and Bay Point- July 12-15

Circus Big Top - St. John's Church, School St.
Monday, July 13th 2 shows - 5 pm and 8 pm

Circus - Marina Bay - July 25th - In aid of park improvement.

Trolley Bus Tours -Sunday, July 12 thru Wednesday, July 15th - Tour the Historic Sites - Visit Tall Ships - All Day Tickets $5

Tall Ships Depart - Race to Europe - Thursday, July 16

Watch your Local News Media for Additional Events

Wear Your Host Button and Enjoy Merchandise Discounts
Buttons Available at Participating Merchants $3 each.

Tickets For All Events Available At:
Quincy Tourism, 1250 Hancock St., Quincy, 847-0929

Joanne Koval State Senate Candidate

Holbrook Selectman Joanne Koval announces she is a candidate for the Norfolk senate seat being vacated by Sen. Paul Harold, representing Avon, Braintree, Holbrook and Quincy.

"It is time to open the doors and windows of our State House and let the fresh air in. I believe we need to elect leaders who will work for us--full time," Koval said.

"The vote revolt is real. For too long, we have voted in our misery. 'We the People' should demand a level of excellence from all of our elected officials.

"I have a clear understanding of the issues and the problems that we face every day. I look forward to a vigorous campaign and healthy debate," she added.

Koval, considered a leader in the Holbrook community for many years, has worked as a volunteer, appointed official and elected municipal officer. Among the organization she has been involved in are Cub Scouts, athletic boosters, academic boosters, Self Help Inc. Board of Directors including executive committee and finance committee; and Head Start liaison. She has also served as a Meals on Wheels volunteer and youth commissioner.

JOANNE KOVAL

In addition, Koval served seven years on the Town of Holbrook Finance Committee, including four years as chairman. She has been an activist in the Baird and Maguire cleanup since the hazardous waste site was discovered.

Besides being a member of the Holbrook Board of Selectmen, Koval belongs to the Mass Municipal Association, Massachusetts Area Planning Committee. She is also a a town meeting member and a volunteer for the Boston Marathon.

Koval is married to Greg Koval and they have two sons, Bill, 26, a U.S. Navy veteran, and Dan, a junior at Thayer Academy.

Raised in Braintree, she is one of nine children. Her parents were the late Peg and John O'Keefe. Her father managed Standard Plumbing Supply in Quincy for 25 years.

10 Residents Graduate From Newbury College

Ten Quincy residents received the degree of associate in applied science from Newbury College in Brookline during commencement exercises.

They are:

Katherine Adams, accounting; Charles Conley, management; Kelly Cook, management; Christine Donovan, hotel and restaurant management; Theresa Goodwin, interior design; Janet Jordan, fashion design; Richard Little, management; Linda Rickson-Devoe, management; Michelle Ripperger, interior design; Tony Wong, computer programming.

SPINAL SCREENING

plus

SCOLIOSIS CHECK

at the

FAMILY PRACTICE OF CHIROPRACTIC

JUNE 15 - JUNE 30

1. Head tilt
2. High shoulder
3. Low scapula
4. Spinal curvature
5. Low hip

Potential Danger Signals of Irritated Nerves:

- Headaches, dizziness, blurred vision
- Neck pain, tight muscles, spasms
- Shoulder pain, pain down arms, numbness in hands
- Pain between shoulders, difficult breathing, abdominal pains
- Lower back pain, hip pain, pain down leg

TIME magazine says 75 million Americans have backache, and with each passing year, this astronomical figure grows by 7,000,000.

Backache has become a catastrophic issue with the insurance companies and with our national economy. It is one of the top claims for disability. In addition to this, arthritis and rheumatic complaints affect 77 percent of our adult population, and every year millions sustain severe neck injuries from automobile collisions.

With the use of a few simple painless tests we will be able to determine the condition of the spine. Early detection of back problems is the best prevention for future back ailments.

The spinal screening will be offered without charge or obligation at the

Family Practice of Chiropractic

112 McGrath Hwy., Quincy

June 15 - June 30

Dr. Freedman will be available for answering questions on treatment and prevention of back problems.

Please call: 472-4220

for an appointment and bring a copy of this announcement with you.

307 On Central Honor Roll

Central Middle School lists 307 students on its honor roll.

They are:

High Honors

Grade 6: Kevin Ann, William Armstrong III, John Barron, Erin Barry, Alma Batac, Michelle Boncek, Christopher Bregoli, Kathleen Burke, Thomas Caldwell, Jonathan Caliri, Paul Carney, Thomas Chan, Mary Chenette, Jane Collins, William Connolly, Michael Costales, Patrick Coughlin, Joanna Cullen, Jon DeLucia, Irvin Diaz, Christopher DiMattia, Erin Djerf, Jason Dunbar, Julie Dunn, Karl Ehrens, Joseph Flores, Brian Frazee, Justin Graeber, Pamela Gray, Christa Haverly, Brian Hughes, Daniel Hynds, Emily Inferrera, Tracey Jurewich, Michael Kane, Rebecca Kelsch, Daniel Kinnecom, Matthew Lebo, Sharon Lee, Jennifer Look, Leah Lorenzetti, Johnny Ly, William Ma, Amity Manning, Jeffrey Marks, Justin Marquis, Andrew Mauriello, Kara McSweeney, Jason Moreno, Nyryan Nolido, Maura O'Brien, Jill O'Connell, Andrea Osborne, Vincent Pivnichy, Andrew Risitano, Marisa Ross, Meredith Rugg, Sarah Satkevich, Lisa See, Leela Shankar, Colin Shea, Kenneth Siu, Edward Smith, Stephanie Sprague, Mark Stanton, Andrea Stevens, Katelyn Sweetser, Erin Tormey, Thanh Tu, Shannan Whalen, Christopher Wilkie.

Grade 7: Jennifer Austin, Mark Belanger, Timothy Brown, Jennifer Calkins, Lily Chan, Vivian Chan, Angela Chin, Jamie Christo, Erica Crawford, Mark Demeo, Cuong Diep, Sarah Downing, Amy Drysdale, Jay Emerson, Jessica Esdale, Jill Fishman, Erin Flaherty, Stephan Gildea, Rebecca Gordan, Teuta Hajrizaj, Susan Haydar, Carolyn Jarvie, Dianne Kane-McGunigle, Tina Katsarikas, Tommy Leung, Melissa Lingoes, Melissa Lord, Daniel Macheras, Kelly Magnuson, Jon Mahoney, Lauren McLellan, James Melchin, Janine Miller, Christopher Moody, Charles O'Brien, Jin Pacifico, Ann Petruccelli, Jill Picardi, Kosanna Poon, Laura Powers, Han Quach, Kathryn Quinn, Amanda Rork, Laura Shea, Erica Smith, Angela Staffier, Michael Starr, Katherine Sullivan, Maureen Sullivan, Felicia Tam, Jennifer Tantillo, Wendy Trafton, Jimmy Wan, Robin Wise, Cindy Wong, Wingsze Yuen, Mei Ying (Jenny) Zhen.

Grade 8: Maryann Ashworth, Jessie Barnes, Annie Bergen, Kristin Champoux, Marina Cramer, Steven Crosby, Jennifer Cullen, Lisa Curtis, James Donnelly, John Duffy, Kelly Duggan, Andrew Evans, Kristin Fluhr, Thomas Gildea, Melissa Greene, Michael Griffin, Maria Iorio, Linda Jellison, Hubert Lam, William Lebo, Jimmy Lee, Johnny Lee, Amy Leung, Vincent Leung, Jimmy Liang, Jason Liu, Claire Lutts, Benny Ma, Brendan Maness, Robert Mantia, John Marinilli, Joel Marquis, Andrew Myers, Christine Neamtu, Suk Ting Ng, Amy Nicklas, Michael O'Brien, Debika Paul, Kristin Priscella, Jessica Quilty, Lisa Renzi, John Riley, Terrence Roche, Carolyn Rolfe, Joel Scott, Amalia Solano, Sharyn Spencer, Yao Giang Wu, Lily Yeung.

Honors

Grade 6: Justin Adams, Matthew Allen, Danielle Archer, Nicole Bertone, Sarah Beston, Andrew Bisconte, Dennis Chornenky, Kerrie Corkery, Brad Croall, Nichole DeMaggio, William Deshler, Jaclyn DuBois, Matthew Foley, Jill Garland, Kerri-Lee Gates, Dominque Good, Carmela Guarino, Matthew Hill, Katherine Johnson, Matthew Kazolias, Melissa Keefe, Michael Keenan, Mark Kelly, Patrice Kelly, Matthew Kisiel, Bryan Linskey, Scott McCarthy, Michael McEvoy, Matthew McLoughlin, Jennifer Morton, Christie Myers, Meghan O'Brien-Ali, Gregory Peck, Patrick Pezzulo, Marie Phan, John Quinn, Erin Rooney, Nawal Saffarini, Bethany Savela, Kelly-Anne Shaw, Nicole St. Pierre, Michael Stockdale, Eric Sullivan, John Sullivan, Kenneth Tse, William Walker III, Benjamin Wilkins.

Grade 7: Marianne Blaikie, Ryan Catarius, James Conley, Laurie Costello, Joseph Cox, Paul Daley, Kara Dempsey, Eric Dickens, Scott Doherty, Jillian Dunderdale, Warren Eyring, Pamela Farrell, John Ferraro Jr., James Finn, Erik Goodrich, Jonathan Haddad, Ashkan Hedvat, Ryan Herlihy, Peter Hogan, Kerry Jellison, Michael Johnston, James Keyes, Julie Kingsbury, Dennis Kohut, William Kwong, Peter Loughman III, Lynne Maconochie, Christoper McDonough, Luca Mikula, Courtney Mitchell, Kenneth O'Connell, William Robinson, Robert Schwartz Jr., Bridget Shaughnessy, Susan Solimini, Alexander Stromberg, Sean Tirrell, James Wong, Annie Yu, Steven Zero.

Grade 8: Christine Aiello, Christina Amate, Jacqueline Armstrong, Ruben Austria, Kimberly Barry, Cassandra Beck, Michelle Bollino, Joseph Carr, Joseph Cassetta, King Wai Cheng, Valerie Chin, Jeffrey Coleman, Brad Currie, Denise (Dung) Dieu, Julie DiPlacido, Michael Eddy, Susan Fenton, Nicole Foti, Michelle Freeman, Vikrant Gadre, Lynne Garland, Margaret Goodwin, Kristen Green, John Hynds, Matthew Jarnis, Peter Johnson, Eric Lam, Chandra Leister, Robert McCole, Brian Molina, Richard Mooney, Meaghan O'Connor, Gregory Orlando, Mary Patch, Richard Perona, Jennifer Pineo, Janet Psota, Nicole Pyne, James Rendle, David Risitano, David Sansevero, Farrah Sing, Allison Steele, Daniel Stone, Kevin Sullivan, Paul Towne, Joseph Tucker, Judy Wong.

Ward 4 Planning Meeting At Faith Lutheran Center June 30

A Ward 4 Planning Meeting will be held Tuesday, June 30 from 10 to 11 a.m. at the Faith Lutheran Center, 65 Roberts St., South Quincy.

Sponsored by the Ward 4 Neighborhood Association and Quincy Neighborhood Housing Services, the meeting will focus on the possibility of a Ward 4 community center at the former South Quincy Lincoln School site.

Residents are encouraged to attend. For more information, call Ernie Aristide at 472-6312 or Donna Ackerman of 770-2227.

Parsons & Richardson

INSURANCE AGENCY, INC.

"Be Sure Now - Not Sorry Later"

OUR NEW LOCATION IS:

62 DERBY STREET, HINGHAM, MA

PO BOX 522 ACCORD STATION 02018-0522

Rear Bldg., behind SHEARSON & LEHMAN

(OFF RTE 3, EXIT 15 NEXT TO HINGHAM PLAZA)

TEL: (617)740-4070

COME BY AND VISIT OUR NEW OFFICE

American Heart Association

131 On Honor Roll At Broad Meadows

Broad Meadows Middle School lists 131 students on its third quarter Honor Roll.

They are:

Grade 6

High Honors: Jacki Borden, Glenn Chase, Jose Diaz, Kerry Duffy, Ryan Kane, Rebecca Mackey, Derek McTomney, Eric Modrow, Frank Pagington, Cortney Ring, Daniel Sault, Jaclyn Sawan, William Trenh, Shaun Walsh.

Honors: Jason Adams, Vanda Boeur, Paul Brown, Kevin Cellucci, Nicole Chenette, Jaclyn Collings, Denise Cuschera, Ericka Degust, Melissa DiGravio, Rebecca Dilks, Keay Dionne, Justin Doty, Robert Downey, Crystal Fitzgerald, Bonnie Flaherty, Shavon Harden, Daniel Hennessey, Gregory Jaskinia, Jason Johnson, Daniel Kane, Crystal Kelly, Ni Liu, Janice Lydon, Bradford Macauley, Leah MacPherson, Eric Neill, Daniel Nichol, Christopher O'Hare, Jennifer Oldfield, Kerri Piccuito, James Quigley, Colleen Riley, Richard Rose, Alicia Smith, Eric Stimpson, Christa Stone, LaToya Stone, Steven Verlicco, Stephen Wiltshire.

Grade 7

High Honors: Heather Batherwich, Andrew Byrne, Catherine Charron, Karmen Chong, Mary Fitzgerald, David Keddy, Cheryl Melone, Michael Travers.

Honors: Stefania Bonsignore, William Calhoun, Wan Ci (Amy) Chen, Mary Damata, Ellen Davis, Christopher Geary, Mark Glynn, Angela Hogrell, Anthony Lallis, Kathryn Lencki, Kimberly Mackey, Lisa MacNeill, Samantha Olsen, Cynthia Pendleton, Alicia Quigg, Kevin Ryan, Jason Snaith, Jennifer Stipkovich, John Sullivan, Severino Tan, Brenda Vraibel, Steven Warshauer.

Room 209

Honors: Melissa Cassidy, Shawn Dembro, Linda Doucette, Cindy Mann, James McDonough, Thomas Santos, Edward Thomas, William Wood.

Room 215

Honors: Dorothy Chetwynd, James McCafferty, Johnny Moss Jr.

Grade 8

High Honors: Sandra Buonopane, Amy LaPlume.

Honors: Angela Attardo, Kristen Bell, Chad Calabraro, John Calligan, Karen Chong, Amy Cristoferi, Marci Galligan, Sara Keefe, Mary Kelly, Pui-Shan (Sally) Lai, John Leonard, Robyn Lewis, Brian Lindblad, Sandy McKay, Suzanne McNeil, Jenna Nolan, Gregory Phillips, Elizabeth Sawan, Leah Schofield, Michael Sheehan, Michelle Sherwood, Kelly Spaur, Thomas Vecchione, Heather Wakelin, Amy Wysocki, Kathy Young.

Room 217

High Honors: Anthony Attardo.

Honors: Chad Bates, Vania Brito, Stacey Bylsma, Jason Goss, Jamie Hernandez, Caitlin Kinsley, James Minton, Maria Vardakostas.

11 Residents Receive UMass Lowell Degrees

Eleven Quincy residents recently received degrees from the University of Massachusetts at Lowell.

They are:

Laureen B. Cahalane, 28 Upton St., B.A. in American studies.

Thomas A. Casey, 63 Hollis Ave., B.B.A. in business administration.

Therese M. Ferrara-Redmond, 70 Ranch St., M.S. in nursing.

Patrick Harrington, 10 Hilcrest Rd., B.S.E. in electrical engineering.

Scott A. Kearns, 18 Ocean St., B.S. in criminal justice.

Philip E. MacDonald, 89 Colby Rd., M.S.E. in civil engineering.

Chih-Shan Mao, 131 Brook St., B.B.A. in business administration.

Amir Meh, 40 French St., M.M.S. in manufacturing.

Stephen S. Morad, 40 Rawson Rd., B.B.A. in business administration.

Michael R. Rawlings, 200 A Falls Blvd., B.S.E. in mechanical engineering.

Joseph W. Robichaud, 56 Freeman St., B.B.A. in business administration.

Leo Cheng Awarded $1000 Scholarship From MCI

Leo Cheng of Quincy was recently presented a $1000 scholarship from MCI Communications Corporation.

Cheng, a recent graduate of Boston Latin High School, is one of 10 Scholar Award recipients.

He will matriculate at Boston University.

QUINCY VISITING NURSES Association is now a health care provider for Fr. Bill's Place in Quincy. Shown at a welcoming reception hosted by Quincy Interfaith Sheltering Coalition are (seated) Steve Robbins, QVNA Executive Director and Michael Wheelwright, QISC Vice President. Standing are Joe Finn, QISC Executive Director; Marjorie Campbell, RN; Barry Boch, Boston Health Care for the Homeless and Priscilla Meriot, QNVA.

QVNA Health Provider For Fr. Bill's Place

Quincy Interfaith Sheltering Coalition recently held a reception to welcome Quincy Visiting Nurses Association as health care providers for Fr. Bill's Place, adult shelter for the homeless of the South Shore.

The occasion marked the beginning of a new partnership to meet the health needs of the homeless.

Present at the reception were representatives of the Board and Staff of Fr. Bill's Place, Quincy Visiting Nurses Association, and Health Care for the Homeless. The new shelter nurse, Marjorie Campbell, RN was also present.

The services rendered to the shelter by QVNA will be an on-site nurse who will provide health care screening, health and hygiene management, attendant medical care, as well as referral to appropriate medical providers.

QVNA Executive Director Steven Robbins said at the reception that this new effort represents a "positive community partnership" to deal with a difficult problem. Joe Finn, Executive Director of Fr. Bill's Place said that is the goal of QISC, whenever possible, "to reintegrate the homeless back into existing medical services." This is part of the rationale of including QVNA in the shelter's efforts to serve the homeless.

Funding for the partnership came from a number of sources, including The Harold Brooks Foundation, The Clipper Ship Foundation, The Antonelli Foundation, and Boston Health Care for the Homeless. The funding will provide for 20 hours of nursing per week.

TALL SHIPS ! FIREWORKS !

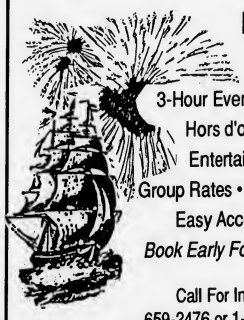

Farewell Parade
3-Hour Evening Cruise
Hors d'oeuvres
Entertainment
Group Rates • Free Parking
Easy Accessibility
Book Early For This Event
Call For Information
659-2476 or 1-800-479-2476

Coping With STRESS

to get increased
ENERGY through NUTRITION
and CHIROPRACTIC CARE
Hear How Easily STRESS Affects Your Whole System!
Wednesday, June 24, 1992

FREE
8 PM to 10 PM
Sons of Italy Hall
120 Quarry St., Quincy, MA
(see map below)
Special Lecture given by
★ Dr. Barry Freedman ★
Adjunct Professor of Nutrition

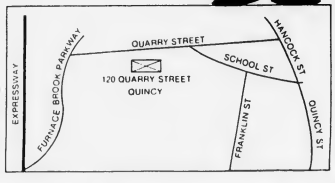

Sponsored by The Family Practice of Chiropractic
112 McGrath Highway, Quincy, MA
For more information and to reserve seats call 472-4220

FLAVIN & FLAVIN REAL ESTATE
Est. 1925 479-1000

Steve Fishman
8 years full-time Real Estate broker
Retired after 18 years teaching in Quincy Public Schools
Looking for your first home? Looking to sell your home?
Call Steve Fishman
479-1000

OBITUARIES

Chun 'Johnny' Chan, 17

NQHS Student; Killed In Accident

A funeral service for Chun "Johnny" Chan, 17, of Quincy, was held Monday at the Sweeney Brothers Home for Funerals, 1 Independence Ave.

Johnny died June 17 from injuries sustained in a motorcycle accident.

He immigrated from Hong Kong to Boston with his family in 1981 and moved to Quincy six years ago.

He was educated in Boston and Quincy public schools and would have been a senior this coming school year at North Quincy High School.

He is survived by his father, Tak Lam Chan of Quincy; his mother, Nga Kwan (Tung) Chan of Quincy; a brother, Danny Chan of Framingham; two sisters, Susanna Chan and Diana Chan, both of Quincy; his grandfather, Guan Dong Dong of Quincy; his grandmother, Shu Yo Shi of Quincy; and aunt and two uncles.

Burial was private.

Michael A. Murray, 83

Former Engineer For Boston Hotel

A funeral Mass for Michael A. Murray, 83, of Quincy, was celebrated June 20 in Sacred Heart Church.

Mr. Murray died June 18 at the Fenno House after a long illness.

He was a former engineer for the Copley Plaza Hotel in Boston before retiring in 1972.

Born in Dorchester, he lived in Worcester before moving to Quincy 30 years ago.

He is survived by his wife, Elizabeth (Bowen) Murray; and several nieces and nephews.

Burial was in Mt. Wollaston Cemetery.

Funeral arrangements were by the Deware Funeral Home, 576 Hancock St.

Donations may be made to the Hospice of the Quincy VNA, 1354 Hancock St., Quincy, MA 02169.

Saiad Laham, 76

Pipe Coverer At Shipyard

A funeral service for Saiad A. Laham, 76, of Quincy, was held Tuesday at St. George Orthodox Church, West Roxbury.

Mr. Laham died June 18 at Deaconess Hospital in Boston after a brief illness.

He worked as a pipe coverer at the Fore River Shipyard.

He served in the Army during World War II.

Born in Boston, he lived in Brighton before moving to Quincy 25 years ago.

Husband of the late Marilyn E. (Brown) Laham; he is survived by three daughters, Virginia O'Brien of Topsfield, Christine MacKinnon of Weymouth, and Carol Reynolds Donabedian of West Hartford, Conn.; two brothers, Victor Laham of Roslindale and Benney Laham of Boston; two sisters, Georgina George of California and Eleanor Dillman of Boston; and 10 grandchildren.

Burial was in New Calvary Cemetery, Boston.

Funeral arrangements were by the Sweeney Funeral Home, 74 Elm St.

Donations may be made to the Jimmy Fund, 44 Binney St., Boston.

D. Scott Deware

A THOUGHT FOR THE WEEK

There is an ancient proverb which says, "When a man repeats a promise again and again he means to fail you."

Sadly, all too often a promise is just a roar of useless words ... Sometimes they are potent ...and sometimes they are impotent ... Sometimes they are important; sometimes unimportant. Written or spoken, the variances apply.

We all make many promises during our lifetime. These promises deal with all things, in every phase of life. Knowing what or whom to believe can and does pose problems at times.

A thought on this ... isn't it true that promises should never be given unless there is an intention to keep them? This is more than good common sense. Promises of wealth, power, love, and other things create new visions of life ... it is always best to check the vision for flaws in goodness, sincerity and integrity ...

Deware Funeral Home
576 Hancock St., Quincy, MA
472-1137

Member of the "New England Funeral Trust" and your Suburban Boston Pre-Need funeral specialist
Serving All Religious Faiths
Services Rendered To Any Distance

Rev. John J. McMahon, 79

Former Pastor Of St. Mary's Church

Rev. JOHN J. McMAHON

A funeral Mass for The Rev. John J. McMahon, 79, of Boston and Dennis, was celebrated Monday at St. Mary's Church.

The Rev. McMahon died June 19 at his home in Dennis after a brief illness.

He was the pastor of St. Mary's Church in West Quincy for 20 years until his retirement in 1988.

Born and raised in Brockton, he lived in Boston and Dennis for many years.

He graduated from Brockton High School in 1931, St. Philip's Preparatory School in 1932, Boston College in 1938, and St. John's Seminary in 1943.

He was the associate pastor at the following churches: St. John's Church, Canton, from 1943-48; Immaculate Conception Church, Weymouth, for six months; St. Margaret's Church, Lowell, from 1948-50; St. Peter's Church, Plymouth, during 1950; St. William's Church, Dorchester, from 1950-64; and St. Mary's from 1964-68, after which he became pastor.

Among his first assignments at St. Mary's was to find a way to keep the church altar from falling through the floor of the church. He began a major reconstruction project during which the church foundation was rebuilt and Mullarkey Hall was built in the church basement. He was responsible for building a $250,000 convent for 12 sisters on the parish grounds. The convent is now home to the Boston Archdiocesan Catholic Youth Organization.

He was overseer of $300,000 in renovations to the upper church that met the changes recommended by Vatican Council II. He also renovated the school and added an extensive library.

He beautified and added to the church cemetery, installed blacktop roads and turned a former convent on the grounds into an apartment building.

When he marked his 40th anniversary as a priest, 300 people came through a severe snowstorm to honor him.

He was a member of the Quincy Housing Authority and was honorary chaplain of Morrisette American Legion Post.

He is survived by his sister, Mary Cull of Fort Meyers, Fla.; and his good friends, Leo and Mary Meady of Quincy.

Burial was in St. Mary's Cemetery.

Funeral arrangements were by the Sweeney Funeral Home, 326 Copeland St.

Robert Daniels, 60

Retired Food Service Worker

A graveside service for Robert Daniels, 60, of Quincy, was held June 18 in Mt. Wollaston Cemetery.

Mr. Daniels died June 16 at Quincy Hospital.

A former employee of the Marriott Corp., he worked in food service for 10 years before retiring in 1991.

He was a member of the Jehovah's Witnesses.

He was born in Boston.

He is survived by his wife, Judy A. (Eastman) Daniels.

Funeral arrangements were by the Deware Funeral Home, 576 Hancock St.

Donations may be made to the charity of one's choice.

A.E. Goodhue Co.
9 School St., Quincy
• Religious Goods
• Church Articles • Gifts
• Memorial Gifts
Promptly Engraved
472-3090

Jim Nance, 49

Former N.E. Patriots Fullback

A funeral service for Jim Nance, 49, of Quincy, was held recently in the Robinson-Lytle Funeral Home in Indiana, Pa.

Mr. Nance died June 16 of acute cardiac arythmia at his home in Quincy.

He was a fullback for the New England Patriots from 1965 to 1971.

He was a native of Indiana, Pa.

He is survived by a daughter, Rachel Nance of Milton; five brothers, Emanuel Sherman of Michigan, Hilliard Sherman of New York, Thomas Sherman, Drew Nance and Gene Nance, all of Pennsylvania; four sisters, Delia Nance of Michigan, Marie Sherman and Mae Johnson, both of Pennsylvania, and Carolyn Nance of Georgia; and his former wife, Marjorie (Greenfield) Nance of Milton.

Donations may be made to the American Heart Association, 33 Fourth Ave., Needham, MA 02194.

Kathryn L. Dugan, 84

Employed As Waitress For 30 Years

A funeral Mass for Kathryn L. Dugan, 84, of Quincy, was celebrated June 19 in Sacred Heart Church.

Miss Dugan died June 16.

She was a former waitress for 30 years at Patten's in Boston.

Born in Boston, Miss Duggan lived in Dorchester before moving to Quincy 40 years ago.

She is survived by a brother, Henry J. Dugan of Randolph; a sister, Alma M. Dugan of Randolph; and several nieces and nephews.

Burial was in Old Calvary Cemetery.

Funeral arrangements were by the Keohane Funeral Home, 785 Hancock St.

Dorothy L. Walty, 82

Former Gilchrist's Clerk

A private funeral service for Dorothy L. (Dorcus) Walty, 82, of Quincy, was held recently.

Mrs. Walty died June 16 in at the Elihu White Nursing Home, Braintree.

She was a former clerk for Gilchrist's department store in Quincy Center for 15 years.

Born in Lawrence, she was raised in New Brunswick, Canada, where she lived before moving to Quincy in 1942.

Wife of the late William D. Walty, she is survived by three sons, John D. Walty of Wollaston, Douglas P. Walty of Braintree and the Rev. Robert K. Walty of Washington, D.C.; and six grandchildren.

Funeral arrangements were by the Deware Funeral Home, 576 Hancock St.

Donations may be made to the American Cancer Society.

John L. Gizzarelli, 84

A funeral Mass for John L. Gizzarelli, 84, of Quincy, was celebrated June 20 in St. John's Church.

Mr. Gizzarelli died June 17 in the John Scott Nursing Home after a brief illness.

He was a former boilmaker for Bethlehem Steel and General Dynamics at the Fore River Shipyard.

He was a member of the Holy Name Society of St. John's Church and the Torre dei Passeri Society.

He was a longtime member of the Quincy YMCA and an avid bowler and golfer.

A 1927 graduate of Quincy High School, he was a drummer for the school's first marching band. At one point in his musical career, he played under the baton of John Philip Sousa, the famous American bandmaster and march composer.

Born in Torre dei Passeri, Italy, he lived most of his life in Quincy.

He is survived by his wife, Mary (DiNicolantonio) Gizzarelli; two sons, John L. Gizzarelli Jr. of Sharon and Ernest N. Gizzarelli of Weymouth; three daughters, Georgina Valante of Quincy, Elisabeth Day of Hyannis and MaryAnn Andronico of Quincy; and 13 grandchildren.

Burial was in Mt. Wollaston Cemetery.

Funeral arrangements were by the Bolea-Buonfiglio Funeral Home, 116 Franklin St.

Donations may be made to the Alzheimer's Association, 1 Kendall Square Building 600, Cambridge, MA 02139.

CHRISTIAN DIOR • SOPHIA LOREN • JOAN COLLINS • VUARNET • PIERRE CARDIN

Fashion Eyewear SAVE $35

J.B. OPTICAL & HEARING AIDS
1361-A Hancock St., Quincy Sq.
773-3505 • 773-4174
Hearing Aids Complete **$499**
30 Day Trial 2 Yr. Warranty
FREE VALIDATED PARKING
1 YEAR WARRANTY ON ALL FRAMES

HALSTON • AVANT GARDE • OSCAR DELA RENTA • YVES SAINT LAURENT • TIURA

RELIGION

'Finding The Good Life' HN Congregational Topic

"Finding The Good Life," will be the sermon topic of Dr. Peter Corea at the 9:30 a.m. worship service Sunday at Houghs Neck Congregational Church.

Greeter will be Carol Hallett. An offertory number will be sung by Christine Prendergast under the direction of Arden T. Schofield. The coffee hour after the service will be hosted by Gayle Mackay.

Dr. Corea and Rev. M. Alicia Corea will conduct a communion service at 12:15 p.m. at the Eventide Home on Adams St.

The church is air-conditioned and equipped for the physically challenged. Church members are asked to bring donations for the baskets in the vestibule for Fr. Bill's Place and the PSSB Pantry Shelf.

'Be Free In Christ' United Methodist Topic

Holy Communion will be observed at the 10 a.m. worship service Sunday at Quincy Community United Methodist Church, 40 Beale St., Wollaston.

The Rev. Harry Soper Jr. will preach on "Be Free In Christ."

Church facilities are handicapped accessible and nursery care is provided.

Greeters will be Kathryn White and Katherine Emerson and ushers will be Michael and Gayle Johnson. At the fellowship hour, hostesses will be Virginia Hawes, Olga Hawkins, Anne Kjellander and Margery Rund.

Members of the church will attend United Methodist Night at Fenway Park Monday, July 29.

'Teaching Your Children' Squantum First Church Topic

The Rev. Dr. Gene Langevin preached on "Teaching Your Children" as his Father's Day sermon topic last Sunday at First Church of Squantum, 164 Bellevue Rd.

The men of the Chancel Choir sang and the congregation was accompanied by organist Mary Ruth Scott and pianist Janet Williamson.

Greeters were Henry Sorensen and Stuart Nelson and ushers were Matt Chetwynd and Joe O'Brien. The fellowship hour after the service was hosted by Patti, Mindi and Marci Langevin.

This Sunday's worship service will begin at 10:30 a.m. The annual Independence Day Breakfast Out-Of-Doors will be held Sunday, July 5. Reservations can be made by calling Hazel Rayne at 328-4367.

Four Red Cross Blood Drives Here During July

The American Red Cross of Massachusetts Bay South Region will hold four blood drives open to the public in July.

Dates and times are:

Saturday, July 11, 8:30 a.m. to 1:30 p.m., Quincy Rural Masonic Lodge, 1170 Hancock St., Quincy Center.

Tuesday, July 14, 2 to 8 p.m., Chris Peter Memorial Blood Drive, Darrow St., Houghs Neck.

Monday, July 27, 1 to 7 p.m., Quincy Point Congregational Church, 444 Washington St., Quincy.

Tuesday, July 28, 9 a.m. to 2 p.m., Arbella Insurance, 1100 Crown Colony Dr., ship conference room, Quincy.

'All You Can Do' Bethany Sermon Topic

Rev. Roger Ketcham will preach on "Sometimes All You Can Do" at the 10 a.m. worship service Sunday at Bethany Congregational Church, Spear and Coddington Sts., Quincy Center.

Scripture reader will be Sylvia Hofsepian. Musical selections will feature Edmund Aluisy, clarinetist and Gregory Flynn, organist.

Greeters will be Muriel Goudy and Marita Lundin. Hosting the fellowship hour in the Allen Parlor following the service will be Pamela Wallace. Child care is provided for infants and toddlers. Bethany Church is accessible to the physically handicapped.

The Bible Study Group will meet Sunday at 8:30 a.m. in Room 3 of the parish house.

Rev. James Lindgren To Preach At Covenant

Rev. James Lindgren will preach on "Jesus Comes To Call Us TO Love" at the 10:45 a.m. worship service Sunday at Covenant Congregational Church, Whitwell and Granite Sts.

There is no Sunday School during the summer months, but an attended nursery is still available for children age four and younger.

Following the service, coffee will be served in the fellowship hall downstairs. Volunteers are still needed to serve in July and August.

'Moving Forward' Topic At Point Congregational

While renovations take place in the sanctuary of Quincy Point Congregational Church, 10 a.m. worship services each Sunday will be held downstairs in the social hall.

This Sunday all church members, friends and visitors are invited to gather in the social hall for worship followed by refreshments. Child care, as well as a new "Kid's Stuff" arts and crafts program for younger children, will be provided each Sunday while parents and older children are in worship.

The Rev. Fred Atwood-Lyon will preach on "Moving Forward While Trying To Look Backward." The Rev. Carol Atwood-Lyon will serve as liturgist, and the acolyte will be Michelle Thornhill. Guest pianist will be Lawrence Phillips.

Sunday services are telecast on Quincy Cablevision, Cha. 3 Sundays at 8 a.m. and Wednesdays at 11 a.m. for those confined to their homes, nursing homes and the hospital.

Salvation Army Vacation Bible School

Vacation Bible School classes will be held Monday, June 29 through Friday, July 3 from 10 a.m. to 2 p.m. at The Salvation Army, 6 Baxter St., Quincy for girls and boys ages 4-12.

For more information call 472-2345.

HOUGHS NECK CONGREGATIONAL CHURCH
310 Manet Ave.
Summer Schedule
Worship 9:30 a.m.
Air Conditioning
Dr. Peter V. Corea
Rev. M. Alicia Corea
"Every Sunday is Welcome Sunday"
479-2855

INVITATION FOR BIDS

INVITATION FOR BIDS
CITY OF QUINCY, MASSACHUSETTS
PURCHASING DEPARTMENT
1305 HANCOCK ST., QUINCY, MA 02169

Invites sealed bids/proposals for furnishing and delivering to the City of Quincy:

School Department:
Cleaning and Storage of Athletic Equipment — July 8, 1992 @ 10:00 am

Detailed specifications are on file at the office of the Purchasing Agent, Quincy City Hall, 1305 Hancock St., Quincy, MA 02169.

Bids must state exceptions, if any, the delivery date and any allowable discounts.

Firm bid prices will be given first consideration and will be received at the office of the Purchasing Agent until the time and date stated above at which time and date they will be publicly opened and read.

Bids must be in a sealed envelope. The outside of the sealed envelope is to be clearly marked, "BID ENCLOSED" with time/date of bid call.

The right is reserved to reject any or all bids or to accept any part of a bid or the one deemed best for the City.

James A. Sheets, Mayor
Robert F. Denvir, Jr.,
Purchasing Agent

6/25/92

INVITATION FOR BIDS

INVITATION TO BID
(Notice to Bidders)
TRANSPORTATION IMPROVEMENT PROJECT
EAST SQUANTUM STREET
AT
QUINCY SHORE DRIVE
QUINCY, MASSACHUSETTS

The City of Quincy Department of Public Works will be accepting sealed bids for a Transportation Improvement Project at the intersection of East Squantum Street and Quincy Shore Drive in the City of Quincy. The bids will be accepted until 11:00 AM on July 16, 1992 at the Quincy Department of Public Works, located at 55 Sea Street, Quincy, MA 02169, at which time the proposals will be opened and reviewed.

The work under this contract consists of the reconstruction of East Squantum Street to approximately 150 West and 3,100 feet east of its intersection with Quincy Shore Drive, including minor modifications at the intersection at Quincy Shore Drive, Victory Road and Hummock Road.

The work shall include unclassified excavation, cold planning, pavement reclamation, full depth bituminous concrete pavement, bituminous concrete overlay, drainage improvements, highway guard, stone rip rap, granite curb and edging, bituminous concrete sidewalk, reconstruction of existing traffic signal system, landscaping, wetlands mitigation and other incidental work.

All work shall be in accordance with the Commonwealth of Massachusetts Department of Public Works Standard Specifications for Highways and Bridges, 1988 Edition and the Supplemental Specifications attached hereto. This shall include, but not be limited to, all relevant provisions of Divisions I, II, and III, which detail General Requirements and Covenants, Construction Details and Materials. Additional references are detailed in the Scope of Work section of the Special Provisions.

A Performance Bond in the full amount of the Contract will be required by the City of Quincy to ensure the faithful performance of the Contract. Complete instructions for filing bids are included in the Instructions to Bidders.

Work shall commence within fifteen (15) calendar days of receipt of the Notice to Proceed; primary roadway work shall be completed by November 30, 1992. Final completion and acceptance of all work shall be accomplished on or before November 30, 1993. Primary roadway work shall be as defined in Section SC-1 of the Supplementary Conditions to the Standard General Conditions.

An award will not be made to a Contractor who is not properly equipped to undertake and complete the work in the specified a time. Proposals which do not include a properly completed "Affidavit" pertaining to Non-Collusion, etc. will be declared informal. Right reserved to waive any informality and to reject any or all proposals. City of Quincy reserves the right to accept or reject any or all bids, to waive an informalities, to divide the award, to amend any specifications or to accept any portion of a bid.

Contract Documents for the proposed work may be obtained at the City of Quincy, Department of Public Works 55 Sea Street, Quincy, MA 02169 between the hours of 8:30 am and 4:30 pm on Monday through Friday, on or after June 15, 1992. There will be a non-refundable charge of Seventy-Five Dollars ($75.00) for each set of Contract Documents. Checks should be made payable to the City of Quincy.

Bidders requesting Contract Documents by mail shall also include a separate non-refundable check payable to the City of Quincy in the amount of $15.00 per set to cover the costs of shipping and handling.

General bids must be accompanied by a certified check or bid bond, subject to the conditions provided in the Instructions to Bidders. The amount of the bid deposit shall be an amount of five percent (5%) of the Bidder's maximum total Construction bid price, payable to the City of Quincy, Massachusetts.

A bid may not be withdrawn by the bidder for a period of sixty (60) days, excluding Saturdays, Sundays and legal holidays, after the day of the bid opening.

A performance Bond and Maintenance Bond, and a Labor and Materials Bond in the full amount of the Contract will be required by the City of Quincy to ensure the faithful performance of the Contract. Complete instructions for filing bids are included in the Instructions to Bidders.

Contractors intending to bid on this project must first obtain "request for Proposal Forms" (for Determination of Contractor's Prequalification) from the Commonwealth of Massachusetts Highway Department's Contract Engineer, Room 7551 at 10 Park Plaza, Boston, Massachusetts, which form must be completed and submitted to the Contract Engineer for approval.

Upon presentation of proof of approval and payment of the required amount to the City of Quincy at the above address, the prospective bidder shall be entitled to receive an officially numbered non-transferable proposal pamphlet, along with a set of plans for the project.

Attention is called to the fact that minimum wages rates are to be paid on the work as determined by the Commission of Labor and Industries under the provisions of the Massachusetts General Law, Chapter 149, Section 26 to 27D inclusive.

Equal Employment Opportunity (EEO), Minority Business Enterprise (MBE) and Women's Business Enterprise (WBE) policies of the Commonwealth of Massachusetts and the City of Quincy are applicable to this Contract. The goals for this project are:

1. The Contractor shall maintain on this project a not less than ten percent (10%) ratio of minority employee manhours and (6.9%) ratio of female employee manhours to total manhours in each job category.

2. A minimum of ten (10%) MBE participation and five percent (5%) WBE participation by state-certified MBEs and WBEs. The bidder shall submit completed MBE/WBE forms with the Bid.

An award will not be made to a Contractor who is not properly equipped to undertake and complete the work. Proposals which do not include the following documentation, properly completed, will be declared informal:

- "Affidavit" pertaining to Non-Collusion
- Statement of Bidders Qualifications
- Bid Bond
- Bid Form
- Acknowledgement of all addenda
- Affidavits
- MBE/WBE Forms (including SOMWBE Certification)

David A. Colton
Commissioner of Public Works
City of Quincy, Massachusetts

6/25/92

SUN SPORTS

Legion Baseball

Morrisette Moves Into Top Spot

By TOM SULLIVAN

The Morrisette Legion baseball team took over first place in Zone 6 Monday night by rolling over Quincy, 15-1, at Adams Field to improve to 8-1.

Morrisette played Randolph last night (Wednesday), will play a New York all-star team at Braintree at 5:30 Friday, will be home to Wollaston Sunday night at 8 at Adams Field, will host Braintree Monday night at 8:30 and will be at Holbrook next Wednesday night at 8:30.

After Quincy had thrown a monumental scare into Morrisette last Saturday night before losing, 4-3, Morrisette pounded our 19 hits Monday.

Sean Donovan pitched a two-hitter for his third win in a row, putting down the first 14 batters he faced. Quincy's lone run came in the last inning on a delayed double steal. Donovan struck out seven and walked five.

Morrisette scored six runs in the first on six hits, a walk and an error. The big blows were a double by Chris MacDonald, driving in a run and a Mark Cahill double driving in two. Tom Balzano singled in a run as did Robbie Kane.

Morrisette added three in the second on singles by Serge Balcastro, MacDonald and Dave Reinhart and an error.

Belcastro and MacDonald had three hits apiece, Balzano, Mark Kelliher, Reinhart and Noel DiBona two each and Kane, Jay Schnabel, Pat Clifford, Mike Patch and Cahill one each.

For Quincy Terry Gaide and Bryan Oliver had the only hits. Eric Kreuz was the starter and loser for Quincy.

Quincy turned in one of its best efforts of the season Saturday in nearly pulling the upset of the year.

Gaide pitched well for Quincy while Matt O'Toole was having trouble with his control for Morrisette. Although he allowed only two hits in 3 1/3 innings, he walked four and when he developed a blister on his finger he gave way to Clifford with runners on first and second and one out and Morrisette holding a 1-0 lead.

Dan Kearns drove in Mark Carlson, who had singled, with a single and Steve Miller came all the way around on the hit as Morrisette threw the ball around. Kearns went to third on a grounder and scored on a wild pitch to give upstart Quincy a 3-1 lead.

Morrisette had scored a run in the first on a Pat Shea single, a balk, an infield error and Balzano's single. It took the lead with three in the fifth when Kane singled, stole second, went to third when the throw went into center field and scored on MacDonald's single. With two outs Balzano hit a mammoth home run that cleared the 357-foot sign in left field by a large margin, accounting for the tying and winning runs.

Clifford then put down the last 10 batters and picked up his first Legion win after going 12-0 for Abp. Williams' state champions.

Earlier last week Morrisette was outhit, 11-6, but got by Milton, 5-3. Patch had trouble with the pitching mound but survived as Milton stranded nine runners. O'Toole relieved in the last inning with runners on first and third and two outs and picked up a save when the batter flied out. It was Patch's third win in a row.

Morrisette clinched the win in the second when Kelliher hit a long homer to center field, Cahill singled and Clifford, Patch and Kane walked, forcing in a run. Shea singled up the middle to drive in two more runs and Morrisette had a 4-0 lead.

Milton scored two in the third with four hits including a triple.

Morrisette scored its final run in the fourth with just one base runner. Clifford singled, advanced on a wild pitch, went to third on a sacrifice bunt and scored when a pickoff throw went awry.

Milton scored a run in the sixth on three hits and only a fine defensive play by Kelliher in left field held it to a run.

Quincy Hospital Golf-Tennis Tourney Raises Over $14,000

The third annual Quincy Hospital Golf and Tennis Tournament held recently at the Cohasset Golf Club was a resounding success with more than $14,000 raised to benefit the hospital's Charitable Foundation.

This year's proceeds will support the renovation and refurbishment of the hospital's radiology department. The tournament was chaired by Quincy Hospital physicians Peter Barrett, M.D., Peter Ambrus, M.D., and George Calas, M.D., and Diane Gray of the Development Office.

More than 88 golfers and 18 tennis players enjoyed beautiful weather. John Dennis, sportscaster from Channel 7, joined in the fun as the guest celebrity golfer.

In golf, low gross was won by Alan Shah with 71; second low gross was won by Joe Gilmore of Brewster Ambulance with a 74. Low nest was a tie between Drs. Peter Friedensohn and George Gales with scores of 64.

The winning foursome was comprised of Drs. Robert Pressberg, Robert Garber, George Gales and Mr. Joe Gilmore. Dr. Angela Griffin won the Women's Low Net Trophy with a 77.

In tennis, Shawn Sheehan and Art Foley prevailed over Neil Stroman and Dr. Dugan Mahoney in the finals.

Quincy Hospital thanks the following for supporting the event:

Walker Associates, Allen and Hanburys, Glaxo, Inc., Quality Radiology, Knoll Pharmaceuticals, Marion-Merrell Dow Pharmaceuticals, Inc., Brewster Ambulance, Quorum Health Resources Inc., Parke-Davis, Eastman Kodak, Park Cardiographics, EM Parker, Inc., Crown Ob/Gyn, Browning-Ferris Industries, Elihu White Nursing Home, Quincy Radiology Associates, Norfolk-Bristol Ambulance Service, Horizon Mental Health Services Inc., E & L Security, South Shore Buick, Fuji Medical Systems USA, Inc., Quincy Psychiatric Associates, Schering Pharmaceuticals, Ellen and Peter Zane.

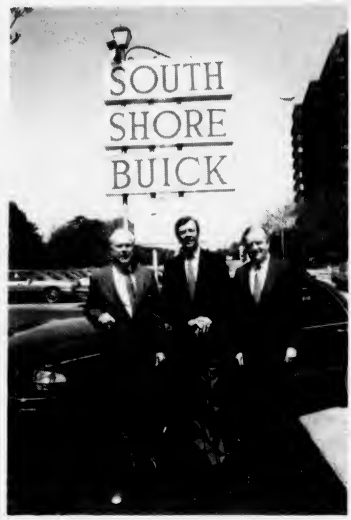

ROBERT COSTELLO of South Shore Buick, Dr. Peter Barrett, MD of Quincy Hospital and Bob Fitzgerald, also of South Shore Buick, with a new Buick from South Shore Buick that was offered as a prize for a hole-in-one at the recent Quincy Hospital Golf & Tennis Tournament. Unfortunately, no one came up with a hole-in-one.

Wollaston Sweeps Doubleheader

The Wollaston Legion baseball team is off to its best start in several years with a 7-2 record following a sweep of a doubleheader last Sunday.

Wollaston walloped Holbrook, 11-1, in a makeup game and followed with a 4-0 decision over Canton. It has won three games in a row after losses to Braintree and Weymouth.

Wollaston played at Holbrook last night (Wednesday), will face a New York all-star team Saturday at Adams Field, will meet Morrisette Sunday night at 8:30 at Adams Field, and will host Braintree next Tuesday at 8 at Adams.

Steve Manning pitched a complete game against Holbrook, scattering six hits. He was afforded outstanding support as Wollaston turned in three double plays and pounded out 16 hits.

Chris Cunio had four hits and scored three times, Duane Holmes, Scott Kohler, Bob Fitzpatrick and Terry Manning had two hits each.

Steve Loud pitched six innings of three-hit, shutout ball against Canton before Scott Dunn closed out the victory.

Pat Gallagher went 3-for-3 and Jeff Craig had two hits.

Wollaston avenged its loss to Braintree with a 5-4 victory last week with Dunn pitching all the way and striking out eight.

Braintree took a 2-0 lead but Gallagher's two-run homer tied it in the fifth.

Braintree regained the lead, 4-2, in the sixth, but Wollaston came back to win it with three runs. Cunio and Craig singled, Gallagher hit a sacrifice fly and Holmes and Fitzpatrick singled in the tying and winning runs.

Ponkapoag Ladies Tourney Winners

The Women's Division of the Ponkapoag Golf Association recently held a Dispensation Tournament (full handicap) with Hilda Appel, Edna Tenney, Florence Koffman, Laura Lynch and Catherine Kenney the nine-hole winners.

Kay Iredale was the 18-hole winner and was awarded the Rothera Cup.

Broom Classic Saturday

The 12th annual Broom Classic will be held Saturday at President's Golf Course, beginning at 10:30 a.m.

The tee times are as follows:

10:30 - Barry Sullivan, Bruce Buckley, Chip Ennis, Chris Butler.

10:37 - Mike Conlon, Rick Radzik, Chris Bell, Paul Preziosi.

10:45 - Ged Phelan, Paul Cadigan, George Peachy, Mike Bellotti.

10:52 - Al Bortolotti, Dave DiCarlo, Peter McGillicuddy, Fred Gennelly.

11:00 - Walter Hannon, Tim Benjamin, Dave Robinson, Fred Murray.

11:07 - Peter Benjamin, Stan Radzik, Jim Mullaney, Rick Newcomb.

11:15 - George McCall, Jay Sarson, Ed Lizzotte, John MacFarlane.

11:22 - Billy Rendle, Bob Kilday, Mike Gormley, Al Coutts.

11:30 - Roger Homan, Jim Rendle, Jim Kelly, Jim Conboy.

11:37 - Don Smith, Doug MacFarlane, John McKay, Ed McDermott.

11:45 - Mike Donogue, Dave Constantino, Bob Wall, Pudge Gill.

11:52 - Mitch McBride, Lou Piccuitto, Jim Castignozzi, Mike Della Barba.

12:00 - Sam Abraham, Ted Stevenson, Don Comis, Don Conboy.

12:07 - Paul Donoghue, Charlie Bergeron, Dave Haight, Joe Boyd.

12:15 - Brian Buckley, John Franceshini, John Keamy, Walter Sullivan.

QYHA Benefit Golf Tourney July 17

The Quincy Youth Hockey Association will hold its fourth annual golf classic at the Pembroke Country Club, Friday, July 17.

Proceeds will benefit QYHA's scholarship program. The program began in 1979 and has helped nearly 100 college students.

Entry fee is $75 and includes greens fee, cart and roast beef dinner. There will be many prizes including closest to the pin and most accurate drive.

South Shore Buick will donate a 1993 Buick for a hole-in-one on a designated hole.

Sponsors are being sought for each hole ($100) which will include a sign with the sponsors' name.

Checks made payable to Quincy Youth Hockey Assn. should be returned to QYH, P.O. Box 751, Quincy, 02269, or brought to the Quincy Youth Arena.

St. John's League

Bocce Club Clinches American League Pennant

By POMPEO CARDARELLI

The Bocce Club clinched the American League pennant in St. John's Baseball League with a 12-4 victory over the Bolea-Buonfiglio Funeral Home.

Steve Maze, the winning pitcher, had two home runs and a single, Sara Larson had a home run, Mike Anilowski went 2-for-3 and Shawn Faherty had a homer and caught an outstanding game.

Sweeney Brothers topped Continental Cablevision, 11-8, with Matt Darouis the winning pitcher. Laura Sweeney had a 3-run homer, Frank Sweeney two hits and a fine defensive game, John Dove two hits and 4 RBI and Pat Kane two hits and three stolen bases.

For Cable, Ryan McMahon went 2-for-2 with 2 RBI, Brad DiMartino 2-for-3 with 2 RBI, Jeremy Murphy a fine defensive game and Joe Doyle two walks and a run scored.

Cable got even with Sweeney Brothers with an 11-3 win with Jim Bush the winning pitcher.

Tim Doyle went 2-for-3 including a grand slam, Bush was 2-for-3 including a homer and 3 RBI, Mark MacDonald had a hit and a RBI and pitched three strong innings, Joe Doyle scored twice and McMahon played a strong defensive game.

For Sweeney, Mike Kane, Dave Forde and Dove had two hits apiece, Jason Crossman had a homer and Ryan Ploof pitched three scoreless innings and struck out nine. Bill Robinson also pitched.

The Giants blanked the Yankees, 2-0, with Scott Staiti pitching and belting a home run. Matt Rodenhiser caught a fine game as the Giants neared a playoff berth.

Sweeney Brothers defeated President Pharmacy, 7-4, with Judy Bravo the winner. Bravo also had two hits and Dove hit a 2-run homer.

Ron DiNapoli, Anthony DiBona and Charlie Milione had home runs for President Pharmacy.

The Bocce Club also beat Bolea, 13-12, with Mike Centrella the winning pitcher.

With the game tied at 12 in the sixth inning Bolea had two men on with two outs when Lauren Lumaghini made a spectacular catch in left field. In the bottom of the inning John Mayo hit a home run for the win.

Centrella went 4-for-4 and Anilowski 2-for-3 for the Bocce Club.

In Farm League action, Reggie's Oil blanked Sweeney's, 6-0, with Matt Regiannini and Matt Moriarity combining for the shutout and each hitting a home run.

Ryan Graeber and Jordan Virtue played fine defense.

For Sweeney, Paul Galligan pitched well and doubled, Paul Krystaniak hit well and Mike Fortune made a fine defensive play to keep the game close early.

Agnitti Insurance and DiBona Plumbing played to a scoreless tie.

Matthew Tupe, Mike Tupe and Cris Gorman pitched for Agnitti and Marc Lopez pitched well and Amanda Coleman had a hit for DiBona.

Reggie's topped Matarazzo Dentistry, 6-1, with Ted Crosby pitching well and Ryan Casey having two home runs. Andy Booker and Chris Smeglin played fine defense.

Tom Callahan drove in Matarazzo's run and Jonathan Croke, Mike Ferrigno and Mike McLaughlin played strong games.

7-11 Franklin St. edged Spee-Dee Oil, 3-1, with Andrew Nestor the winning pitcher.

David Kusy had a home run, Brett Williams had two hits and Jessica Chiavarole, Arthur Hale and Rebecca Wall had fine games.

For Spee-Dee Mark Darois, Jeremy Craig and David Tarbox had fine two-way games.

7-11 blanked Spee-Dee, 3-0, with Benjamin Powell pitching outstanding ball. Justin Kusy had a fine all-around game, Patrick Creedon played well and James Constas had a strong game.

For Spee-Dee Paul Galligan pitched well, Dan Walker played a fine game and Mike Fortune played well behind the plate.

Sunshine Fruit blanked DiBona, 5-0, with Chevalier and Pizzi combining for a two-hitter.

Dave Buttom drove in a run and Tim and Pat Renzi played well.

For DiBona, Craig Keenan and Ryan Donnelly had the hits and Billy Thuborn played strong defense.

Matarazzo defeated DiBona, 10-5, with Kris Kamborian the winner.

Paul Pollini had two homers for Matarazzo, Kamborian went 3-for-3 including a homer, Tom Callahan went 3-for-3 with a homer and Richard Churchill, Ian Williams, Jonathan Okereke and Craig Boutin had fine defensive games.

For DiBona, David Benn had a 2-run homer and Nicholas Marks and Craig Keenan each went 3-for-3.

Spee-Dee overwhelmed DiBona, 13-0, with Mike Callahan the winner.

David Wenners and Sean McCarthy played outstanding games.

Matt Marino and Bill McCardle played well for DiBona.

Agnitti edged Spee-Dee, 3-2, with Mark Chella, Jonathan Stromberg, Mike DiBenedetto, and Judy Troya and Deanna Troya sharing the pitching duties.

Lynn Valantino drove in the tying and winning runs with a triple and Matthew Tupe, Andy Cantelli and Eddie Bachall had hits.

For Spee-Dee, James Chiocchio and Brian Franca pitched well and James McQuinn played fine defense.

Matarazzo defeated 7-11, 7-2, with Jayme O'Neil the winner.

Brian Keefe, Jeffrey Bartolonik, Danny Coughlin and Danny DiNardo all played well for 7-11.

For Matarazzo, Pollini and Joe DeTellis had 3-run homers, Mike McLaughlin had a RBI single and Churchill and Jesse Garland played well.

All Scholastic Baseball Camp
Quincy, MA

Farm League Camp	Ages 6-8
Hitting Camp	Ages 9-12
Hitting Camp	Ages 13-17
Weeks of	July 7-10
	July 13-17

Please Call for Information
Co-Director Dave Perdios 328-0706
Co-Director Paul Beston 471-1846

A.E. Goodhue Co.
9 School St., Quincy
• Trophies • Awards
• Jackets • Uniforms
• Engraving • Embroidery
Highest Quality/Lowest Prices
Rush Service Available
FREE CATALOG 472-3090

Always Buying New & Old
TAJ
COIN, STAMPS and SPORTS CARDS
9 Maple St., Quincy, MA 02169
479-1652
Complete Line of Supplies

Junior League

Kelly Hurls No-Hitter For Kiwanis Over Elks

Kiwanis blanked the Elks, 3-0, in Junior Baseball League action as Mark Kelly pitched a no-hitter. He struck out 14 in running his record to 8-1. In his last three outings he has pitched a one-hitter, two-hitter and no-hitter.

Kelly also played his position well. He had two hits and an RBI, and Chris Curry, Josh Echelle and Mike Carloni also had hits. Danny Toland played well catching.

Kiwanis also defeated South Shore Buick, 15-8, collecting 14 hits. Bobby Johnston improved his pitching record to 6-0. He also fielded his position well with a putout and three assists.

Johnston had three singles, Matt Nicklaus a bases-loaded triple and a double, Kelly a triple and a single, Echelle a triple and two singles, Jason Page a triple, Robby Bell a triple, Chris Curry and Mike Devin a single each. Devin played strong defense.

In a battle of division leaders, Continental Cable defeated Keohane's, 14-7.

Cable is tied with Kiwanis for first place in the American League and Keohane's leads the National League.

John Sullivan led the Cable attack with four hits and three RBI. Cable took a quick 3-0 lead as Chris Bregoli singled home a run and Kevin Walsh's double drove in two.

Keohane's tied it on Ray Sartre's long two-run homer.

Cable regained the lead on Sullivan's single and Mike Powers' double.

Keohane's took the lead when Pat McGann doubled and Ryan Deshler walked. Shawn Manning and Sartre drove them home. Powers relieved Sullivan on the mound for Cable and got out of the inning.

Cable put the game out of reach with a six-run fifth inning. Jonathan Brillo, Kevin Regan and Chad Fitzpatrick walked, Sullivan doubled home two runs, Powers, Bregoli and Walsh walked and Danny Kinnecom singled.

Powers earned the win in relief and also had three hits and three RBI. Walsh had three RBI. Fitzpatrick sparkled in the field, making several fine plays.

Keohane's was led by Sartre with three RBI. Pat Coughlin and Chris Cummings also had hits.

Cable edged the Elks, 3-2, in a fine pitchers' duel between Bregoli and the Elks' Matt McLaughlin. The scored was tied at 1-1 after four innings.

However, Cable scored twice in the fifth as Mark Miller doubled home Bregoli, who had walked and stolen second. Miller scored as Brillo walked with the bases loaded.

The Elks had taken a 1-0 lead as Billy Armstrong singled, reached third on a throwing error and scored on Dave Ilnicki's ground out.

Cable got that back when Fitzpatrick and Regan singled and Sullivan had a sacrifice fly that scored Fitzpatrick.

The Elks threatened in the sixth as McLaughlin walked and Armstrong doubled. McLaughlin scored on a wild pitch but Bregoli got T.J. Miller to pop up to end the game.

Burgin Platner tied Keohane's, 2-2, in a game called after nine innings due to darkness.

Jim Cunio pitched well for Burgin. Jason Chagnon had three hits, Will Tracy, Tony Staffier and Jason Crossman two apiece and Mark Driscoll, John Barron and Devin O'Brien one each. Barron had the only extra base hit, a double.

Burgin walloped VFW, 9-2, with Tracy striking out eight in three innings and walking two. He caught a game-ending liner while playing third base, had a homer and two singles and was given the game ball.

Chagnon and Jessie Winters also pitched, striking out five and allowing one hit.

Barron went 3-for-3, O'Brien and Winters had triples, Chagnon two doubles, Cunio two singles and Staffier and Judson Sherman-Rose singles. Will O'Connell and Crossman played strong defense.

The standings:

AMERICAN LEAGUE: Kiwanis, 14-2; Cable, 13-1-2; Beacon Sports, 8-6-2; Burgin Platner, 7-7-2; Lions, 2-13; VFW, 1-15.

NATIONAL LEAGUE: Keohane's, 10-5-1; Elks, 9-6-1; Colonial Federal, 7-9; Police, 7-9; Rotary, 6-9-1; S.S. Buick, 5-10-1.

Farm League Thanks Sponsors

Officials of the Quincy Junior Farm Baseball League thank the following sponsors for a successful season:

Steve Tobin (Tigers), Egan Sunoco (Yankees), Yellow Cab (Angels), Faiella Insurance (Indians), Quincy Savings Bank (Braves), Montclair Deli (Red Sox), Eric's Auto Body (Dodgers), Petar's Automotive (Orioles), Larry Chretien (Cardinals), Michael Cheney (Cubs), McEvoy Security (Giants) and Wisiaklk Associates (Expos).

COME TO PETAR'S!

BEAT THE HEAT
Enjoy Our Air Conditioned Office While You Wait
FREE ICE COLD REFRESHMENTS

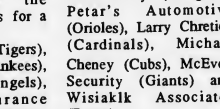

A/C SPECIAL

Includes:
All Points System Pressure Check
Complete Evacuation and Recharge
System Refill with Oil and Freon to Specifications
"Trucks, Buses & Oversized Vans slightly more"

$49.95 COMPLETE
With This Ad Expires 6/28/92

"THE BLUE AND WHITE BUILDINGS"

petar's automotive (617) 786-9080
eric's auto body (617) 472-6759
324-330 Quincy Ave., Quincy

Triple A

13-Run Inning Powers Dodger Over Pirates

The Dodgers erupted for 13 runs in the fifth inning and overwhelmed the Pirates, 23-6, in Quincy Triple A Baseball League action.

Patrick Dugan pitched a complete game and struck out 12. Jason Lumaghini had seven strikeouts for the Pirates.

Jeff Russo led the Dodger's with a double, triple and 3 RBI. Sean Garvey had a double, 3 RBI and 3 stolen bases, Charlie Doherty had a double and 3 RBI, Matt Allen a double, triple and 2 RBI, Matt Nelson a double and Zach Winderl 2 RBI.

John Parastatides, Chris Doherty, Russo and Dugan played fine defense.

For the Pirates, Kevin Bowes had a homer, Lumaghini and Brian Brownell two hits each, Brownell a homer and Paul Carney a triple.

Chris O'Donnell, Lumaghini, Brownell and Chris Hall played strong defense.

The Dodgers also outslugged the Mets, 11-9.

The Mets scored four runs in the top of the sixth to close within two but the Dodgers hung on.

Nathan Dorosana tripled, Pat Grogan singled, and after a walk and two Dodger errors, Jason Newhall singled. But pitcher Charlie Doherty struck out the next batter and Parastatides, catching his first game, picked a runner off third, and Doherty got Rich Bonvie to ground out with the bases loaded to end it.

Chris Doherty went 2-for-4 with a double, Parastatides had a triple, double, single and five stolen bases, Nelson a RBI and a stolen base, Mark Hawes a triple and a RBI, Garvey 4 RBI, and Jim Parastatides and Jim Callahan a RBI each. Charlie Doherty stole six bases.

Defensively, Callahan, Garvey, Chris Doherty and John Parastatides all played well.

For the Mets Pat Grogan went 3-for-3 and had three stolen bases, Newhall went 3-for-4 including a double and 2 RBI, Mike Mulvey had a double and 2 RBI, Jessica Linskey had a double and a RBI, Dorosana a triple and Bonvie a double.

Defensively, Bonvie, Brad Croall, Mulvey, Grogan and Rich Kam played well.

The A's defeated the White Sox, 9-5, as Dennis Palardy was pressed into service in the unfamiliar role of long reliever.

He relieved Brian Stuart in the first inning with one out and went on to allow just one hit, strike out 14 and walk two.

Mike Cosse, the only White Sox player with a hit, scored from first by stealing his way around the bases and making a fine head-first diving, twisting slide into home.

For the A's, Jamie MacIsaac went 3-for-4, Jamie Panagos and Palardy each had two hits and Joshua Olson and Steve Chabot had one apiece.

The A's also defeated the Blue Jays, 9-4, with Gary MacKenzie, in his first pitching appearance, going three strong innings, striking out four and allowing four runs. Panagos came in to relieve in the fourth and struck out six while pitching shutout ball.

John Quinn of the Blue Jays had two hits.

The A's catchers, Olsen and Mike Raciciot, had a busy day, throwing out four runners trying to steal.

MacIsaac and Palardy combined to catch Quinn in a rundown between second and third.

Panagos and Palardy led the offense with three hits each and Sima Junkovic had a home run and single. Junkovic was awarded the game ball for his hitting and outstanding game at third base.

Men's Softball League

Spillane Sparks Sagamore Bell Boosts Granite Rail

Sagamore Inn won three games last week, two in extra innings, to move into first place in the A Division of the Quincy Men's Softball League.

Sagamore beat Washington Tap B, 5-2; Deco Double G, 11-2; and Luke's Lounge, 13-11.

Tied 2-2 in the eighth inning, Sagamore scored three runs in the top of the inning and ended the game on a 4-6-3 triple play.

Scott Messina went 4-for-4 and Gary Keaney, Brian Lowe and Ed Paige had key hits for Sagamore. Ed Laura pitched a solid game and had a hit.

Bob Hennelly and Mike Bates played well for Tap.

Tom Spillane belted two home runs to lead the way over Deco. Tom Dormady, Messina, Lowe, Keaney and Gary McGrath also had key hits. Laura pitched well for the win.

Laura won his 11th (11-2) in the first-place showdown with Luke's. Sagamore overcame a 10-0 deficit as Spillane again hit two homers, including a grand slam. McGrath belted a three-run homer and Messina was 3-for-3.

Joe Callahan, Ron Paine, Keaney, Paige and Lowe had key hits and played good defense.

Steve Touma blasted a long home run for Luke's.

Luke's also dropped a 14-8 decision to Washington Tap B which pounded out 22 hits.

Mike Ash led the way for Tap with a 3-for-4 4 RBI performance.

Bates, John McManus and Lou Moccia had three hits each and Dave Toccio, Hennelly and Joe Godfrey had two hits apiece as Tap defeated Luke's for the first time.

Joe Callahan, Bob Hedlund and Don Cooper played well for Luke's.

Granite Rail had two solid wins to move up in the B Division. The Rail defeated Fowler House, 5-4, and hammered perennial A Division power Low Overhead Carpet, 14-1.

Fowler House led 4-0 but Granite Rail rallied for five runs in the fifth. Chris Bell keyed the comeback with a bases-loaded double knocking in three runs.

George Martell, Paul Prezioso, Rick Radzik, Russ Hubbard, Frank Reynolds and John McKay played well for the Rail.

Larry Taglieri and Bruce Tobin stood out for Fowler House.

Against Low Overhead Carpet, the Rail exploded for five runs in the fifth inning . Martell smacked a bases-loaded triple among his three hits. Prezioso went 5-for-5, Mike Nader was 3-for-3 and Radzik, Bell and McKay combined to go 9-for-10.

Reynolds, Dave Morocco and John Cristiani had two hits each and Mike Conlon had a RBI single. Infielders Hubbard, Reynolds, Radzik and Bell combined on four double plays.

Liberty Lounge also had a good week and moved into second place in the B Division.

Paul Cedrone and Randy Hoblitzelle each went 3-for-3 in a win over Washington Tap.

Mike Venna, Whitey Lyman and Vaughn Driscoll had two hits each.

Dave Tocchio, Mike Bates and Mike Ash played well for Tap.

Cagney's upset Alumni Cafe in extra innings in the C Division by scoring six runs in the eighth.

Rod Lynn and Dan Murphy each went 4-for-5 to lead the way. Sean Kennedy, Vin Capone, Bob Serves, Joe Taylor, Jr., and pitcher Steve Mullin each had key hits.

Scott Andrews, Chris Bigeant and Jay Miller played well for Alumni.

Washington Tap C edged Hat Rack, 4-3, led by brothers Bob and Scott St. John. Bob pitched well and Scott had a good game at second base.

Rob Cannela hit a two-run homer and Mike Lane, Paul Moriarty, Jim Slattery and Rob Cinquegrano exceled on defense.

Men's Softball League

A Division

(As of 6-19-92)

Team	W	L
Sagamore Inn	11	2
Luke's Lounge	10	2
Deco Double G	9	3
Low Overhead Carpet	7	4
Mr. C's Place	6	6
Dee Dee's	5	7
Washington Tap	3	10

B Division

Team	W	L
Washington Tap	11	4
Liberty Lounge	10	5
Fowler House	9	6
Hyde Park Pub	9	6
Layden's Pub	9	6
Granite Rail	6	9
Brigham & Woman's	3	10
Kelly's In The Square	2	12
PIP Printing	2	12

C Division

West

Team	W	L
Commnwth' Vending	10	2
Fabulous Tan	10	3
Alumni Cafe	10	4
Kelly's	9	4
Washington Tap	6	7
Napoli Pizza	2	12

East

Team	W	L
Shooter's Pub	8	5
Dimitri's	7	5
Hat Rack Cafe	8	6
Cagney's	4	8
Brannigan's	3	10
Continental Cable	2	12

Babe Ruth

Bryan, Poland Win

Bryan Post VFW edged Morrisette, 6-5, in Quincy Babe Ruth League action as Scott Pyer pitched five-hit ball and struck out nine.

Morrisette jumped off to an early 4-0 but Bryan stormed back with six runs in the fourth on Jon Ryan's single and Michael Koski's bases-loaded double.

Morrisette scored in the bottom of the fourth to close to 6-5, but Pyer bore down and avoided further trouble by striking out the last three batters.

Morrisette threatened in the final inning, but Pyer struck out two batters and retired the last batter as David Rowell made a spectacular diving catch of a pop foul fly.

Dan Donahue had two hits for Bryan and catcher Ryan played fine defense. Pyer also benefited from excellent infield play by Matt McSweeney, Bob Shaw, Koski and Rowell and outfielders Rob Callow, Jeremy Nielson, Michael Eddy and Patrick Cummings. Ken O'Connell and Bill Graney also had strong games.

Dave Pacino had two hits for Morrisette, Jeff Feiner tripled and Ken Burke and Joe McPhee had a hit each. Burke and McPhee pitched well, allowing four hits and striking out nine, while Joe Ciagini played well catching.

Poland Springs rebounded from a six-game losing streak by defeating Barry's Deli, 6-4, and Fire Department, 8-6, to even their record at 7-7.

Against Barry's, J.J. Farrell started his first game and scattered six hits while striking out four to stop Barry's eight-game winning streak. Farrell also helped himself out in the field by fielding several bunts perfectly.

Thirteen-year-old Chris Erler had two hits for Poland Springs and Paul Marnikovic and Martin Shields had key doubles in a three-run sixth inning. Adam DeBoer also doubled and Joe Renzi singled to drive in a run.

Ronnie McGann, Jim Goldrick, and Sean Kennerson each had two hits for Barry's.

Marnikovic collected his third win in the game against the Fire Department, as he fired a five-hitter and struck out four, including the last batter to end the game.

Shields scored three runs and three bases for Poland Springs. Shortstop Mike Gibbons and catcher DeBoer each had a hit and both played well defensively. Erler singled and Joe Renzi drove in two big runs with a single to provide the winning margin. Mike Kenney and Brian Driscoll both played well and John Greene, Chris Malone, Billy Nelson and John Paul DeAngelis also contributed to the win.

Brendan Ridge had two hits for the Fire Department and Keith Martinson made an outstanding play in center field to rob Marnikovic of extra bases.

A race between a horse and "Tom Thumb," the first locomotive built in America, took place on Sept. 18, 1830. The horse won—the locomotive sprang a leak in its boiler and failed to finish.

24 Residents Honored At Don Bosco Sports Dinner

Twenty-four Quincy residents were recently honored at the annual Sports Dinner and Awards Night at Don Bosco Technical High in Boston.

Quincy lettermen recognized were Bill Cosgrove, Kevin Mantville, Chris Mazzini and Mike Lyons, all football; Chris Zaniboni, Christian Macip, Mark Connolly, and Steve and Paul Tangney, all soccer; Mike Lyons and Bob Dunklee, indoor track; Brian Sullivan, basketball; Dennis Pateras, hockey; Kevin Mantville and Brian Jennette, baseball; and Brian and Patrick Connolly, golf.

Recipients of certificates of participation in sports were Mike Chase, freshman basketball; Jennette, JV hockey; Brendan Nee, JV indoor track and JV spring field and track; Mark McGillicuddy, spring field and track, Jeremy Terry, freshman indoor track; John Dunner, Tony Repucci, Paul Tangney and Tanino Tarara, all JV baseball.

Chretien Supports Policies To Reduce Oil Dependency

Larry Chretien, Democratic candidate for state representative in the First Norfolk District, says he supports stronger policies to reduce the state's dependency on oil, coal and nuclear power for energy sources.

"These sources of energy are too expensive and too damaging to the environment," Chretien said. He is the councillor of Ward 3 and director of the Energy Conservation for Quincy Community Action Program, a local non-profit agency.

"Many people do not realize that America is more dependent on foreign oil than it was in 1973 or 1979, when OPEC nations were able to throw us into recessions. We talk a lot about the trade deficit and how much it relates to Japan and Europe.

"But a huge percentage of the trade deficit is related to oil imports. Massachusetts is more dependent on oil than just about any other state," Chretien said. "When the price of oil goes up, people in Houston might benefit, but the people of Quincy will get hurt a lot.

"Consumers will pay more and many people will lose their jobs."

Chretien said the state has to aggressively change the ways it generates and uses energy. "With existing technologies, we can dramatically improve the energy efficiency of our businesses, homes, and transportation network."

First, he said manufacturers should be given more incentives to modernize their machinery to "save jobs and dollars that would have been spent on oil imports."

Second, Chretien said electricity can be saved by installing state-of-the-art light bulbs and air conditioners. "We can make these bulbs right here in Massachusetts."

Third, Chretien said Massachusetts can become a leader in developing new sources of energy. "There are companies already here that could become big exporters of photovoltaic energy, which is a way to make electricity from sunlight.

"If the leaders of the world take steps to reduce emissions that cause the greenhouse effect and other forms of pollution, then photovoltaics will become a household word."

Lastly, Chretien said the state must develop a world-class transportation system to compete with other regions and countries and to comply with the federal Clean Air Act. He said he supports more fuel efficient cars, commuter boats between Quincy and Boston, and the Old Colony Railroad provided the MBTA "give Quincy all the noise mitigation and landscaping that we deserve."

LEGAL NOTICE

COMMONWEALTH OF MASSACHUSETTS THE TRIAL COURT, PROBATE AND FAMILY COURT
Norfolk Division

To William Finn of West Roxbury, in the County of Suffolk, and to all persons interested in the estate of Mary F. Burke late of Quincy in said County of Norfolk - deceased.

A petition has been presented to said Court praying that William Finn of West Roxbury, In the County of Suffolk be removed from his office and trust as Administrator of said estate, and that a disinterested person who does not have a beneficiary interest in the estate or some other suitable person, be appointed his successor.

If you desire to object thereto you or your attorney should file a written appearance in said Court at Dedham before ten o'clock in the forenoon on the eighth day of July, 1992, the return day of this citation.

Witness, Robert M. Ford, Esquire, First Justice of said Court, this twelfth day of June, 1992.

THOMAS PATRICK HUGHES
REGISTER

6/25/92

LEGAL NOTICE

COMMONWEALTH OF MASSACHUSETTS THE TRIAL COURT THE PROBATE AND FAMILY COURT
Norfolk, Division
89P1401G13

To: Peter Williams, of Plymouth, in the County of Plymouth, and Francis A. Williams and to all persons interested in the estate of Francis A. Williams of Quincy in said County of Norfolk and to the Massachusetts Department of Mental Health.

A petition has been presented to said Court praying that Peter Williams of Plymouth in the County of Plymouth be removed from his office and trust as appointed Guardian of said ward, and that Paul G. Williams of Hingham in the County of Plymouth or some other suitable person, be appointed his successor.

If you desire to object thereto you or your attorney should file a written appearance in said Court at Dedham before ten o'clock in the forenoon on the 8th day of July, 1992, the return day of this citation.

Witness, Robert M. Ford, Esquire, First Justice of said Court, this ninth day of June, 1992.

THOMAS PATRICK HUGHES
REGISTER

6/25/92

Summer Playground Program Begins July 1

Registration for the Quincy Recreation Department's free summer playground program will be held Wednesday, July 1 from 8:30 a.m. to 1:30 p.m. at neighborhood playgrounds.

Playgrounds are staffed from 8:30 a.m. to 1:30 p.m. daily unless a supervised field trip is conducted.

Registration will take place at that location and continue throughout the playground season. All regularly scheduled activities on July 3 will be cancelled in observance of the Independence Day Holiday July 4.

Supervised playgrounds with recreational activities include:

Atlantic, Bishop, Mass Fields, Squantum, Welcome Young, Wollaston, Beechwood Knoll, Chapel, LaBreque, Perkins, Fenno St., Forbes Hill, Fore River, Pollard, Pond Street, Kincaide, O'Rourke, Shea Rink, Adams-Bradford, Faxon Park, Russell Park and the rear of Snug Harbor School.

Activities will include baseball, softball, frisbee, tennis, soccer, archery, arts and crafts, music and dance activities, as well as other organizational games. Other special activities and field trips are included each week.

Specialists in arts and crafts and sports also visit playground locations on a weekly schedule. Specialists schedule will be announced separately or participants can obtain the schedule on their local playground. Specialists give instructions on various recreational activities.

For more information call 376-1386 (376-1-FUN).

LEGAL NOTICE

SHERIFF'S SALE
COMMONWEALTH OF MASSACHUSETTS
NORFOLK, ss.

Seized and taken on execution and will be sold by Public Auction on Thursday the 16th day of July A.D. 1992 at 11:00 o'clock A.M. at the Deputy sheriffs Office at 630 High Street in Dedham in said County of Norfolk, all the right, title and interest which Paul F. Ricciardi, Jr., Stephen C. Ricciardi & SPOR Management Assoc., Inc. had (not exempt by law from attachment or levy on execution) on the 25th day of January A.D. 1990 at 9:00 o'clock A.M., the tine when the same was seized on execution in and to the following described registered land.

The land situated in Quincy, Norfolk County, Massachusetts, bounded and described as follows:

NORTHEASTERLY by the Southwesterly line of a State Highway, thirty-two (32) feet;

NORTHEASTERLY by the Southwesterly line of Willard Street, one hundred seventy nine and 32/100 (179.32) feet;

SOUTHEASTERLY by lands now or formerly of Lucy Aguzzoli and of Donata Capobianchi, one hundred sixty seven and 64/100 (167.64) feet;

WESTERLY by land now or formerly of William B. Goldstein, two hundred two and 65/100 (202.65) feet; and

NORTHWESTERLY by land now or formerly of Joseph D. Carini, eighty seven and 08/100 (87.08) feet.

All of said boundaries are determined by the Land Court to be located as shown upon plan numbered 24780A, which is filed in Norfolk Registry District with Certificate No. 55624, Book 279, the same being compiled from a plan drawn by Ernest W. Branch, Inc., Civil Engineers, dated December 14, 1953, and additional data on file in the Land Registration Office, all as modified and approved by said Court.

For Grantors' title see deed of Mary E. Capobianchi dated April 17, 1962, recorded in the Norfolk Registry District of the Land Court as Document No. as noted on Certificate of Title Number 97913.

Barbara A. Chiasson
Deputy Sheriff

6/11,18, 25/92

LEGAL NOTICE

COMMONWEALTH OF MASSACHUSETTS THE TRIAL COURT THE PROBATE AND FAMILY COURT
Norfolk, ss.
78F2639C1

To: Bella M. Gagnon, the Massachusetts Department of Mental Health and to all persons interested in the estate of Bella M. Gagnon of Quincy in said County, a person under conservatorship.

A petition has been presented in said Court for license to sell at - private sale - certain real estate of said Bella M. Gagnon, which is situated in Quincy in the County of Norfolk, in accordance with the offer set out in said petition for her maintenance.

If you desire to object thereto you or your attorney should file a written appearance in said Court at Dedham before ten o'clock in the forenoon on July 8, 1992, the return day of this citation.

Witness, Robert M. Ford, Esquire, First Judge of said Court, this ninth day of June, 1992.

THOMAS PATRICK HUGHES
REGISTER

6/25/92

COMMONWEALTH OF MASSACHUSETTS THE TRIAL COURT PROBATE AND FAMILY COURT DEPARTMENT
NORFOLK DIVISION
Docket No. 91D-1471-D1
SUMMONS BY PUBLICATION
LOUISE HANRAHAN
Plaintiff
GERARD J. HANRAHAN
Defendant

To the above named Defendant:

A Complaint has been presented to this Court by the Plaintiff, Louise Hanrahan, seeking a divorce.

You are required to serve upon J. Christopher Amrhein, plaintiff's attorney whose address is 20 Downer Avenue, Suite 4, Hingham, MA 02043 your answer on or before September 9, 1992. If you fail to do so, the court will proceed to the hearing and adjucation of this action. You are also required to file a copy of your answer in the office of the Register of this Court at Dedham.

Witness, Robert M. Ford, Esquire, First Justice of said Court at Dedham, this 19th day of May, 1992.

THOMAS PATRICK HUGHES
REGISTER OF PROBATE COURT

6/25/92 7/2, 9/92

Dorothy Shea To Sponsor Free Hearing Clinic June 29

Dorothy M. Shea, a Democratic candidate for state senator, will sponsor a free hearing test outside Quincy City Hall Monday, June 29 from 10 a.m. to 3 p.m.

The Boston Guild for the Hard of Hearing will conduct the mini test. Those who do not pass the test can be referred to a doctor.

LEGAL NOTICES

CITY OF QUINCY
IN COUNCIL

ORDER NO. 186
ORDERED: May 29, 1992

Be it ordained by the City Council of the City of Quincy that the Revised Ordinances of the City of Quincy, 1976, are further amended as follows to take effect July 1, 1992:

ADD THE FOLLOWING:

TITLE	START	FIRST	SECOND	THIRD	10 YEARS
DRAFTS-PERSON	25,50.	27,500.	29,500.	31,500.	33,500.

A True Copy
ATTEST: John M. Gillis
Clerk of Council

6/25/92

CITY OF QUINCY
IN COUNCIL

ORDER NO. 201
ORDERED: June 15, 1992

In Accordance with the provisions of Chapter 89, Section 9, of the General Laws the following streets are designated as Stop Streets at the intersection and in the direction indicated:

Street Name	Intersection	Direction
Wentworth Road	Clay Street	Westbound

A True Copy
ATTEST: John M. Gillis
Clerk of Council

6/25/92

CITY OF QUINCY
IN COUNCIL

ORDER NO. 207
ORDERED: June 15, 1992

Be it ordained by the City Council of the City of Quincy that the Revised Ordinances of the City of Quincy, 1976, as amended, be further amended as follows:

In Chapter 12. Motor Vehicles and Traffic. Article IV. Stopping, Standing and Parking. Section 69A. Requiring designated parking space-disabled Veterans and Handicapped persons. Add the following:

"Town Hill Street on the southerly side beginning at a point 122 feet westerly of the westerly sideline of Kent Street to a point 142 feet westerly of said Kent Street." (30 Town Hill Street.)

A True Copy
ATTEST: John M. Gillis
Clerk of Council

6/25/92

CITY OF QUINCY
IN COUNCIL

ORDER NO. 208
ORDERED: June 15, 1992

Be it ordained by the City Council of the City of Quincy that the Revised Ordinances of the City of Quincy, 1976, as amended, be further amended as follows:

In Chapter 12. Motor Vehicles and Traffic. Article IV. Stopping, Standing and Parking. Section 69A. Requiring designated parking space-disabled Veterans and Handicapped persons. Add the following:

"Berlin Street on the easterly side starting at a point 55 feet in from Wayland Street for a distance of 20 feet in a southerly direction." (21 Berlin Street)

A True Copy
ATTEST: John M. Gillis
Clerk of Council

6/25/92

CITY OF QUINCY
IN COUNCIL

ORDER NO. 209
ORDERED: June 15, 1992

In Accordance with the provisions of Chapter 89, Section 9, of the General Laws the following streets are designated as Stop Streets at the intersection and in the direction indicated:

Street Name	Intersection	Direction
Shoreham Street	Standish Road	Northbound

A True Copy
ATTEST: John M. Gillis
Clerk of Council

6/25/92

LEGAL NOTICES

COMMONWEALTH OF MASSACHUSETTS THE TRIAL COURT THE PROBATE AND FAMILY COURT
NORFOLK DIVISION
Docket No. 92P0553E1
Estate of ROBERT J. FRIESE late of QUINCY In the County of NORFOLK

NOTICE

A petition has been presented In the above-captioned matter praying that the last will of said decedent be proved and allowed and that LINDA E. MASON of MILTON in the County of NORFOLK be appointed executrix named in the will without surety on the bond.

If you desire to object to the allowance of said petition, you or your attorney should file a written appearance in said Court at Dedham on or before 10:00 In the forenoon on July 15, 1992..

In addition you should file a written statement of objections to the petition, giving the specific grounds therefore, within thirty (30) days after the return day (or such other time as the Court, on motion with notice to the petitioner, may allow) in accordance with Probate Rule 16.

Witness, Robert M. Ford, Esquire, First Justice of said Court at Dedham, the eighth day of June, one thousand nine hundred and ninety-two.

THOMAS PATRICK HUGHES
REGISTER OF PROBATE

6/25/92

COMMONWEALTH OF MASSACHUSETTS THE TRIAL COURT THE PROBATE AND FAMILY COURT DEPARTMENT
Norfolk Division
Docket No. 90P2881A1

NOTICE OF FIDUCIARY'S ACCOUNT

To all persons interested in the estate of Peter M. Salvucci late of Quincy, in said County, deceased.

You are hereby notified pursuant to Mass. R. Civ. P. Rule 72 that the first and final account(s) of Joyce Salvucci as Administratrix (the fiduciary) of said estate has been presented to said Court for allowance.

If you desire to preserve your right to file an objection to said account(s), you or your attorney must file a written appearance in said Court at Dedham on or before the eighth day of July, 1992, the return day of this citation. You may upon written request by registered or certified mail to the fiduciary, or to the attorney for the fiduciary, obtain without cost a copy of said account(s). If you desire to object to any item of said account(s), you must, in addition to filing a written appearance as aforesaid, file within thirty days after said return day or within such other time as the Court upon motion may order a written statement of each such item together with the grounds for each objection thereto, a copy to be served upon the fiduciary pursuant to Mass. R. Civ. P. Rule 5.

Witness, Robert M. Ford, Esquire, First Justice of said Court, this twelfth day of June, 1992.

THOMAS PATRICK HUGHES
REGISTER

6/25/92

COMMONWEALTH OF MASSACHUSETTS THE TRIAL COURT THE PROBATE AND FAMILY COURT
NORFOLK DIVISION
Docket No. 92P1285E1
Estate of ELEANOR K. McCARTHY late of QUINCY In the County of NORFOLK

NOTICE

A petition has been presented in the above-captioned matter praying that the last will and codicil of said decedent be proved and allowed and that JUDITH GINNS of QUINCY In the County of NORFOLK be appointed executrix named in the will without surety on the bond.

If you desire to object to the allowance of said petition, you or your attorney should file a written appearance in said Court at Dedham on or before 10:00 in the forencon on July 15, 1992.

In addition you should file a written statement of objections to the petition, giving the specific grounds therefore, within thirty (30) days after the return day (or such other time as the Court, on motion with notice to the petitioner, may allow) in accordance with Probate Rule 16.

Witness, Robert M. Ford, Esquire, First Justice of said Court at Dedham, the eighth day of June, one thousand nine hundred and ninety-two.

THOMAS PATRICK HUGHES
REGISTER OF PROBATE

6/25/92

COMMONWEALTH OF MASSACHUSETTS THE TRIAL COURT THE PROBATE AND FAMILY COURT
NORFOLK DIVISION
Docket No. 92P1411E1
Estate of BEATRICE C. GILLIGAN late of QUINCY In the County of NORFOLK

NOTICE

A petition has been presented in the above-captioned matter praying that the last will and codicil of said decedent be proved and allowed and that THOMAS G. GILLIGAN of HANOVER in the County of PLYMOUTH and KATHLEEN E. MORASH of WEYMOUTH in the County of NORFOLK be appointed executors named in the will without surety on the bond.

If you desire to object to the allowance of said petition, you or your attorney should file a written appearance in said Court at Dedham on or before 10:00 in the forenoon on July 15, 1992.

In addition you should file a written statement of objections to the petition, giving the specific grounds therefore, within thirty (30) days after the return day (or such other time as the Court, on motion with notice to the petitioner, may allow) in accordance with Probate Rule 16.

Witness, Robert M. Ford, Esquire, First Justice of said Court at Dedham, the eighth day of June, one thousand nine hundred and ninety-two.

THOMAS PATRICK HUGHES
REGISTER OF PROBATE

6/25/92

Save Gas and Money
Shop Locally

COMMONWEALTH OF MASSACHUSETTS THE TRIAL COURT THE PROBATE AND FAMILY COURT
NORFOLK DIVISION
Docket No. 92P1396E1
Estate of FRANCES B. VIEIRA late of QUINCY In the County of NORFOLK

NOTICE

A petition has been presented In the above-captioned matter praying that the last will of said decedent be proved and allowed and that WILLIAM A. VIEIRA, Jr., of QUINCY in the County of NORFOLK be appointed executor named in the will without surety on the bond.

If you desire to object to the allowance of said petition, you or your attorney should file a written appearance in said Court at Dedham on or before 10:00 In the forenoon on July 15, 1992.

In addition you should file a written statement of objections to the petition, giving the specific grounds therefore, within thirty (30) days after the return day (or such other time as the Court, on motion with notice to the petitioner, may allow) in accordance with Probate Rule 16.

Witness, Robert M. Ford, Esquire, First Justice of said Court at Dedham, the eighth day of June, one thousand nine hundred and ninety-two.

THOMAS PATRICK HUGHES
REGISTER OF PROBATE

6/25/92

COMMONWEALTH OF MASSACHUSETTS THE TRIAL COURT THE PROBATE AND FAMILY COURT
NORFOLK DIVISION
Docket No. 92P1393E1
Estate of PHILIP RICCI AKA: PHILLIP RICCI late of QUINCY In the County of NORFOLK

NOTICE

A petition has been presented in the above-captioned matter praying that the last will of said decedent be proved and allowed and that NICHOLAS RICCI of ANDOVER in the County of ESSEX be appointed executor named in the will without surety on the bond.

If you desire to object to the allowance of said petition, you or your attorney should file a written appearance in said Court at Dedham on or before 10:00 in the forenoon on July 15, 1992.

In addition you should file a written statement of objections to the petition, giving the specific grounds therefore, within thirty (30) days after the return day (or such other time as the Court, on motion with notice to the petitioner, may allow) in accordance with Probate Rule 16.

Witness, Robert M. Ford, Esquire, First Justice of said Court at Dedham, the eighth day of June, one thousand nine hundred and ninety-two.

THOMAS PATRICK HUGHES
REGISTER OF PROBATE

6/25/92

COMMONWEALTH OF MASSACHUSETTS THE TRIAL COURT THE PROBATE AND FAMILY COURT
NORFOLK DIVISION
Docket No. 92P1486E1
Estate of MARY F. GRAY late of QUINCY In the County of NORFOLK

NOTICE

A petition has been presented in the above-captioned matter praying that the last will of said decedent be proved and allowed and that ROBERT F. GRAY of QUINCY in the County of NORFOLK be appointed executor named in the will without surety on the bond.

If you desire to object to the allowance of said petition, you or your attorney should file a written appearance in said Court at Dedham on or before 10:00 In the forenoon on July 22, 1992.

In addition you should file a written statement of objections to the petition, giving the specific grounds therefore, within thirty (30) days after the return day (or such other time as the Court, on motion with notice to the petitioner, may allow) in accordance with Probate Rule 16.

Witness, Robert M. Ford, Esquire, First Justice of said Court at Dedham, the sixteenth day of June, one thousand nine hundred and ninety-two.

THOMAS PATRICK HUGHES
REGISTER OF PROBATE

6/25/92

COMMONWEALTH OF MASSACHUSETTS THE TRIAL COURT THE PROBATE AND FAMILY COURT
NORFOLK DIVISION
Docket No. 92P1379E1
Estate of FREDERICK JAMES MACMILLAN late of QUINCY in the County of NORFOLK

NOTICE

A petition has been presented in the above-captioned matter praying that the last will of said decedent be proved and allowed and that RICHARD K. MACMILLAN of QUINCY in the County of NORFOLK be appointed executor named in the will without surety on the bond.

If you desire to object to the allowance of said petition, you or your attorney should file a written appearance in said Court at Dedham on or before 10:00 in the forenoon on July 15, 1992.

In addition you should file a written statement of objections to the petition, giving the specific grounds therefore, within thirty (30) days after the return day (or such other time as the Court, on motion with notice to the petitioner, may allow) in accordance with Probate Rule 16.

Witness, Robert M. Ford, Esquire, First Justice of said Court at Dedham, the eighth day of June, one thousand nine hundred and ninety-two.

THOMAS PATRICK HUGHES
REGISTER OF PROBATE

6/25/92

CLASSIFIEDS

CONGRATULATIONS!
to Jack Leahy Jr.
on graduating Cum Laude from Northeastern University, Accounting Major.
From His Family 6/25

SERVICES

SOUTH SHORE DAY CARE SERVICES
working in partnership with parents, offers high quality, full-day, year round child care at reasonable rates for children 2 months to 12 years of age in Quincy, Braintree, Milton, Weymouth, Randolph and Hull. For enrollment information, call Judi at:
(617) 331-8505 8/13

CLEANING OF HOUSES
Windows, carpets, etc. Painting, lawn work, assembly, chores, electrical, misc. Repairs, etc. Joe 773-1084 since 1979 7/9

NEED HELP?
Babysitting, housecleaning, elderly care. 15 years experience. Excellent references.
Call 773-4985 6/25

GENERAL CARPENTRY
Porches, decks, steps, roof shingles, windows, etc. New work or repairs, no job too small. Call Mike
471-1379 6/25

NEWSCARRIERS WANTED
Here's a chance to earn extra money by building a Quincy Sun home delivery route.
Telephone: 471-3100

MULCHING
Pine bark or hemlock mulch. Lawn mowing, trimming, seeding, sod and general yard care. Also seal coating available. 617-770-4593 or 508-584-6227 7/9

CALLIGRAPHY!!
I would love to address your wedding, shower, party invitations, etc.
Call 773-5636 6/25

D.J. LEAMAN & SONS
Painting & Wallpapering Exceptional work. Reasonable prices. 30 years experience. Free Estimates. 471-4576 6/25

FLEA MARKETS

CUB SCOUT FUNDRAISER FLEA MARKET
Sat., June 27 - 8 am-2 pm
at St. Boniface Church, Germantown. Tables $10.
Call 773-4148 6/25

REAL ESTATE

GOVERNMENT HOMES
from $1 (U Repair). Delinquent tax property. Repossessions. Your area (1) 805-962-8000 Ext. GH-3019 for current repo list. 7/16

FOR SALE

FOR SALE
4 steel wheel-15"x8" for Ford Pickup Truck - $50 or B.O. Call anytime
617-479-0747 6/25

PERSONALS

THANK YOU
St. Jude
For favors granted
K.D. 6/25

Thank you Most Sacred Heart of Jesus, Blessed Mother of God, and St. Jude for prayers answered
E.M.S. 7/0

Thank You, God and Holy Family, St. Jude, St. Anthony, All Saints and MA
R.O. 6/25

THANK YOU
ST. JUDE
For Favors Granted
M.J.
7/30

LEGAL NOTICE

COMMONWEALTH OF MASSACHUSETTS THE TRIAL COURT THE PROBATE AND FAMILY COURT
NORFOLK DIVISION
Docket No. 92P1490A1
Estate of GRACE BURGESS late of QUINCY In the County of NORFOLK

A petition has been presented in the above-captioned matter praying that JOHN J. LYDON of QUINCY in the County of NORFOLK be appointed administrator of said estate with surety on the bond.

If you desire to object to the allowance of said petition, you or your attorney must file a written appearance in said Court at Dedham on or before 10:00 in the forenoon on July 15, 1992.

In addition you should file a written statement of objections to the petition, giving the specific grounds therefore, within thirty (30) days after the return day (or such other time as the Court, on motion with notice to the petitioner, may allow) in accordance with Probate Rule 16.

Witness, Robert M. Ford, Esquire, First Justice of said Court at Dedham, the eighth day of June, one thousand nine hundred and ninety-two.

THOMAS PATRICK HUGHES
REGISTER OF PROBATE

6/25/92

Sun Classified Ads Get Results

CLASSIFIEDS

EVERYBODY'S MARKETPLACE

FOR RENT

HALLS FOR RENT
Newly Renovated
Sons of Italy Social Center
Golden Lion Suite
Capacity - 300
Venetian Room
Capacity - 140
Call 472-5800
TF

HALL FOR RENT
(completely remodeled)
Houghs Neck Post No. 380,
American Legion, 1116 Sea St.
479-6149
TF

HALL FOR RENT
North Quincy K of C Building
5 Hollis Avenue
For information please call
328-5967

HALL FOR HIRE
Weddings, Showers, Meetings, Banquets
Elks Home, 440 E. Squantum St.
Quincy
472-2223
TF

COTTAGES FOR RENT
Scusset Beach area, Sagamore, housekeeping cottages. Studio and 3 room available. Weekly rentals $200-$350. Private beach. Tennis available. Call 328-1300, 9 am to 6 pm
TF

2 HALLS FOR RENT
1 suitable for large functions (350+ people);other suited for smaller functions (120 people) Call the George F. Bryan Post
472-6234
7/2

QUINCY BRAINTREE LINE
2 Family, 1 bdrm. apt. Garage. Heat and all utilities $675. Available 9/1/92. 472-8563
6/25

FOR RENT
Houghs Neck-
Waterfront 1 bedroom apt. All new kitchen, bath, etc. Large porch $650 month includes everything.
471-3952
773-3020
6/25

WANTED

WANTED TO BUY
Old woodworking tools, planes, chisels, surplus hand tools; all trades. Precision machinist tools. Also wanted: old books, paintings, frames, antiques, estate lots.
1-617-558-3839
TF

TOP CASH PAID ANY ANTIQUE ITEMS
Paintings, furniture, rugs, silver, etc. One piece or entire estate.
Craig 1-800-559-1005
749-2864 Hingham
8/27

WANTED
25 people to participate in a free 4 week weight loss program. Must visit clinic 2 times a week or forfeit free program. Limited time offer. Call 843-0200. American Weight Loss Clinic.
6/25

SERVICES

ROOFING
Hale Collaborative
Licensed Insured
Free Estimates
Residential & Commercial
• Asphalt Shingles • White Cedar Roofs
• Single Ply Rubber Roof Systems
100's of References on the South Shore
• Vinly Siding - Full Coverage • Seamless Aluminum Gutters
Manufacturers' Certification on All Products
6/25
Spring Special Steve Hale (617) 472-8465 Senior Citizen Discounts

EXPERT LAMP REPAIR & REWIRING
GRANITE LOCK CO.
472-2177
755 SOUTHERN ARTERY
QUINCY
TF

MEANS PRE-CAST
DEAL DIRECT WITH THE CONTRACTOR OF
PRE CAST CONCRETE STEPS
SEPTIC TANKS & BULKHEADS
Add Safety Protection & Beauty To Your Home
FREE ESTIMATES
843-1909
151 ADAMS ST. BRAINTREE
6/25

BARRETT PRINTING CO.
- Letterheads
- Statements
- Ledgers
- Prescription Pads
- Menus
- Flyers, etc.

You name it, we print it
Quality, Service
Priced Right
Satisfaction Guaranteed
Call Bob or Paul
472-2249
7/16

FOR SALE

SIESTA SLEEP SHOP
Mattress Warehouse Bargains. Rollaway cots, trundles, headboards, etc. Opposite Reebok & BJ's - Routes 139/24. 963-2000
6/25

LOT FOR TWO BURIALS
in Blue Hill Cemetery-Veterans' section. Two vaults and a memorial $1400. (Savings over current cost: $750+) Please call:
617-328-3474
6/25

WORK WANTED

WORK WANTED
Teenage girl to clean house. Well worth the money.
Patti-471-3072
6/25

INSTRUCTION

LEARN TO HYPNOTIZE
For Information
331-5446
7/2

HELP WANTED

★ POSTAL JOBS ★
Your Area! $23,700 per year plus benefits. Postal carriers, sorters, clerks. For an application and exam information, call 1-219-736-9807, ext. P-4143. 9 am to 9 pm, 7 days.
6/25

C&C Painting and General Carpentry
Specializing in
Replacement Windows and Decks
472-4570 Free Estimates
7/9

$49
Studio Produced Answering Machine Messages
Customized Professional Messages for Business
Free Script Assistance
Music Messages Inc.
If your message sounds professional. so will you
Call The Best ... 774-0125
6/25

PAPERHANGER
Harry G. Coolen
Dependable • Clean • Reasonable
Free Estimates 786-7716
8/6

BOB'S WINDOW WASHING
Gutters Cleaned & Oiled
Free Estimates
Fully Insured
479-2512
7/2

CLOVER LANDSCAPE
Complete landscape service. Weekly lawn maintenance at unbeatable prices. Bush trimming, fertilizing. Sod and seed.
773-1504
7/2

A&T VACUUM
- 19.95 Overhaul Special on any vacuum
- Sewing machine repairing
- VCR repairing and cleaning
- Sharpening (scissors, knives, etc.)
- Oreck XL Vacuums $249
- Electrolux w/power nozzle $199.
- Used vacuums $45 & up

27 Beale St., Wollaston
479-5066
TF

$ STOP $
Tired of paying high building and repair costs?
Call Ken
I'll give you the lowest price possible
Carpentry (all phases),
Roofing, Painting and Decks our specialty.
773-0266
7/30

YARD WORK CO.
- Reliable Lawn Mowing Service
- Bush & Hedge Trimming
- Yard Cleanup
- Fertilize Lawn
- Other Work - Ask Experienced

Free Estimates
Call Bill Fielding
471-6124
8/24

CONSTRUCTION
Roofing, painting, carpentry, porch work, windows, door, gutters. Small jobs and vinyl siding. Free Estimates. T. Sweeney 825-1210
9/24

AFFORDABLE HOME IMPROVEMENT
Carpentry, painting. No job too small. Free estimates. Call Dan
472-9662
Member of Better Business Bureau
7/30

McKENNA'S REMOVAL
Garages torn down
Interior gut outs
Roofing, Shingles, Rubbish Piles
Your trash is my cash
Patrick 770-4065
8/20

LARRY'S HOME REPAIR
- Carpenters
- Painters
- Decorators

General Contractor
20 Years Experience
Licensed • Insured
Interior-Exterior Painting
Scroll Ceiling
All Home Repairs
Small or Large
659-7471 328-8735
TF

Your South Shore Headquarters For

Appliance Service ON ALL MAJOR APPLIANCES
HANCOCK TIRE & APPLIANCE
115 Franklin St., So. Quincy
4/2-1710
TF

SULLIVAN LANDSCAPE AND TREE SERVICE
Pruning, removals, brush chipping. Insured.
Mike 472-3595
8/20

WINDOW AIR CONDITIONERS INSTALLED/CLEANED
Guaranteed lowest rates.
Call Jim
479-6516
7/9

MONARCH MASONRY
We only do masonry work, so we can guarantee you expert workmanship at the cheapest prices. Call Ted O'Harte at 773-8622
8/13

SPRING SPECIAL
Storm Windows, Screens, Doors Repaired. Also table tops.
24 hour service
Call Gary 472-6397
6/25

The Quincy Sun

MAIL TO: THE QUINCY SUN, 1372 Hancock St., Quincy, MA 02169
PAYABLE IN ADVANCE. Payment must accompany order.

INDEX
- ☐ Services
- ☐ For Sale
- ☐ Autos
- ☐ Boats
- ☐ For Rent
- ☐ Wanted
- ☐ Help Wanted
- ☐ Pets, Livestock
- ☐ Lost and Found
- ☐ Real Estate For Sale
- ☐ Real Estate Wanted
- ☐ Miscellaneous
- ☐ Work Wanted
- ☐ Antiques
- ☐ Coins & Stamps
- ☐ Rest Homes
- ☐ Instruction
- ☐ Day Care
- ☐ Personal
- ☐ Electrical & Appliances

RATES

1 WEEK	☐ $5.00 for one insertion, up to 20 words, 10¢ for each additional word.
3-7 WEEKS	☐ $4.80 per insertion up to 20 words for 3-7 insertions of the same ad, 10¢ each additional word.
8-12 WEEKS	☐ $4.30 per insertion up to 20 words for 8-12 insertions of the same ad, 10¢ more each additional word.
13 WEEKS OR MORE	☐ $4.00 per insertion up to 20 words for 13 or more insertions of the same ad, 10¢ each additional word.

☐ Enclosed is $_____ for the following ad to run _____ weeks in The Quincy Sun

COPY:_____

_____

_____

_____ _____

NO REFUND WILL BE MADE AT THIS CONTRACT RATE IN THE EVENT OF CANCELLATION.
DEADLINE: MONDAY, 5:00 P.M. PLEASE INCLUDE YOUR PHONE NUMBER IN AD.

QHA Awarded $40,000 For Computer Training Of Young Housing Tenants

The Quincy Housing Authority has been awarded a grant from South Coastal Career Development Administration for over $40,000 for a comprehensive computer training program designed for public housing tenants ages 14 to 21.

The "Summer Youth Automated Office Training" program will prepare participants for the realities of the workplace. Those accepted into the program will be introduced to a variety of skills including computer literacy, office communication and the professional skills necessary to obtain high end jobs in the corporate sector, such as business language, resume writing and appropriate attire.

Instruction will be provided by the Sinnott School in East Weymouth. Transportation and a stripend will be provided.

For more information call Joanne Nawn at the Quincy Housing Authority, 847-4378.

Stephen Cantelli Named Southwest Person Of The Year

Stephen Cantelli, a West Quincy resident and fifth grade teacher at the Lincoln-Hancock Community School, was recently presented the Albert Conti Southwest Person of the Year Award by Ward 4 Councillor Thomas Fabrizio at the Faith Lutheran Center.

The award was established two years ago by the Ward 4 Neighborhood Association and Quincy Neighborhood Housing Services in memory of community activist Albert Conti. It is award in recognition of outstanding community service. Association President Ernie Aristide praised the late Mr. Conti for his involvement in neighborhood issues.

Cantelli has been a member of the Ward 4 Neighborhood Association for six years and has served as a co-chair of the organization. A lifelong West Quincy resident, he has been active in civic and church activities.

Attended by more than 75 people, the program featured many guests who have worked with Cantelli on various community projects. Mary Moran, director of religious education at St. Mary's Church, praised Cantelli for his work with the church's young people. Nicole Sheffer, Ward 4 Youth Councillor and former student, noted his youth drama productions and credited him for her ongoing appreciation of the arts.

Mayor James Sheets, Rep. Stephen Tobin, Lincoln-Hancock PTC member Peg Orlando, former resident Diana Kinch and Fabrizio all praised Cantelli for his work with Quincy's young people, and recognized his efforts to help make youth aware of the needs of the homeless and the contributions of veterans.

Cantelli was accompanied by his wife, Julie, and children, James, Catherine and Andrew. He is the son of Mr. and Mrs. Fray Cantelli of West Quincy.

STEPHEN CANTELLI of West Quincy (left) receives the Albert Conti Southwest Person of the Year Award from Ward 4 Councillor Thomas Fabrizio at the Faith Lutheran Center.

ELIAN'S EE.UU.

HOST FAMILIES NEEDED

We are a Spanish high school in Randolph in need of a few more families for a summer program (July 2nd-Aug. 14th) for students ages 14-19 wanting to improve their English.

Also needed are families for the academic year 92-93.

Families with children who study Spanish would have an in-house tutor!

Housing allowance. Transportation to and from school provided. Many school trips.

PLEASE CALL 961-2428 or 986-8606 for more information

Registration June 29-30 For Sailing Instruction Program

Registration for the Quincy Recreation Department's rowing, sailing, windsurfing and canoeing instruction program will begin Monday, June 29 and Tuesday, June 30 from 9 a.m. to 4 p.m. at the William F. Ryan Boating and Sailing Facility adjacent to Black's Creek in Merrymount Park.

The entrance to the boathouse is the road adjacent to Adams Field that proceeds through Pageant Field to the boathouse parking lot.

The first day of lessons will be Wednesday, July 1, at the facility. Registration will continue weekdays throughout the summer.

The program is open to all Quincy residents on a fee basis.

The instructional program is divided into age and skill classes. Youth age 8-16 who have passed a qualifying swim test will be offered classes in rowing, sailing, canoeing and windsurfing from beginning to advanced levels. The program will be offered daily, with classes scheduled at various times.

Interested applicants may take the swim tests at the Lincoln Hancock Community School poll Wednesday, July 1 and Thursday, July 2 between 4 p.m. and 5 p.m. Swim tests will also be offered Tuesdays and Thursdays at 7 p.m. beginning July 6.

Adults may participate in all programs daily from 4 p.m. to 8 p.m. Adult and family sailing is conducted on weekends. Saturday hours will be 10 a.m. to 4 p.m. Sunday hours will be noon to 6 p.m. on a limited basis.

Special adult instruction may be arranged during the day for adults who work evenings.

WE WANT TO HELP YOU PAY FOR COLLEGE.

The South Boston Savings Bank wants all students to know the bank has loans available for higher education. Students can borrow for college through the Stafford Loan Program while their parents can borrow through the Plus Loan Program.

The South Boston Savings has been helping students complete their college educations for years.

For full information, call Tom Donahue at the South Boston Savings Bank at 268-2500.

South Boston Savings Bank
"ALWAYS THE LEADER"

MAIN OFFICE
460 West Broadway
South Boston
268-2500

NEPONSET CIRCLE
740 Gallivan Blvd.
825-9090

QUINCY
690 Adams St.
Lakin Square
479-9660

NORTH QUINCY
440 Hancock St.
773-8100

WEYMOUTH
544 Main St.
337-1050

NEEDHAM
355 Chestnut St.
449-0210

WEST ROXBURY
1833 Centre St.
323-8000

EQUAL HOUSING LENDER

MEMBER FDIC/DIFM

Light On Your Feet

That's how you'll feel in our comfortable... Outdorables by Daniel Green.® You'll find your size in a variety of pretty colors and styles that are right for now! Come in while we still have a good selection for this season.

Daniel Green

HANLON'S

QUINCY - 278 Cottage Ave.
Mon. thru Thurs & Sat. until 6 pm.
Friday until 9 pm. Closed Sunday

Save Gas and Money
Shop Locally

THE QUINCY SUN

QUINCY MA

JAN - JUNE

1992

MICROFILMED BY
SPAULDING
CO INC
GRAPHIC MICROFILM DIV
STOUGHTON MA 02072
1993

END OF REEL

PLEASE REWIND